1 **1. Logu No. 223 : Ringgas ma ho, tondingku.**

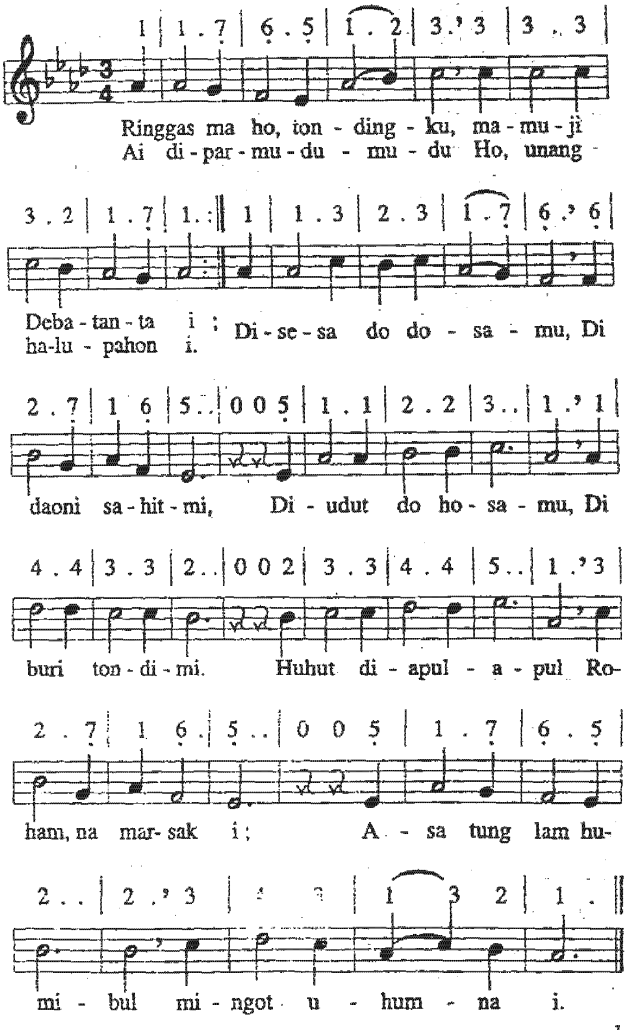

2. Na tolhas do tu hita uhumNa na sumurung i,
Dibaen holong rohaNa diangka na porsea i;
Ai ndada dilaluhon tu hita rimas i;
Sai lam dipatuduhon denggan basaNa i; Ai songon hasundutan,
Dao sian purba i, holang dibaen Ibana sude dosanta i.

3. Asi roha ni ama marnida anakhonna i,
Suman tusi Jahowa marnida na porsea i,
Diboto do mulanta na sian tano i
Tudoshon bunga bunga, tudoshon bulung i, disi ro habahaba.
Mamintor habang be, suman tusi do jolma. sai mate do sude

4. Tung asi ni rohaNa sambing do na manongtong i
Saleleng ni lelengna di tonga huriaNa i,
Di surgo habangsaNa, hinaliangan ni sude parhaladoNa.
Na sun badia i na sai tongtong mamuji, pasangap Tuhan i.
Ho pe tondingku, puji tongtong goarNa i!

*Lagu Hanns Kugelmann 1530*

2 **2. Logu No. 113 : Naeng pujionku Ho, Jahowa**

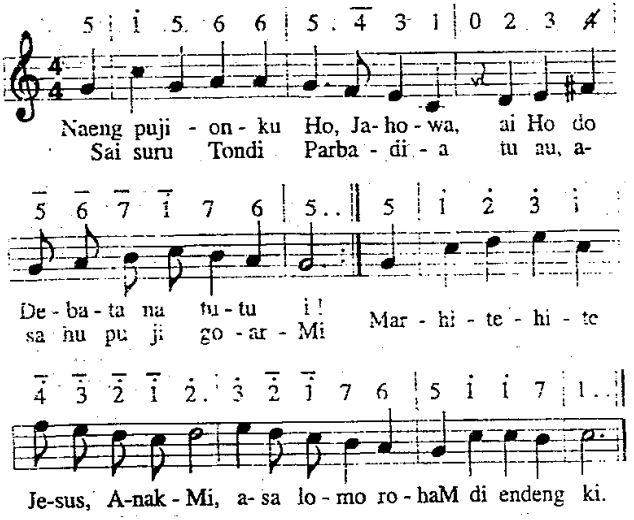


2. Togihon ma au tu anakMu asa tu Ho ditogu au muse.
TondiM pasaorhon tu tondingku manogu au di dalan na ture.
Asa tongtong gok dame rohangki huhut girgir mamuji goarMi.

3. Asi rohaM, ale Jahowa ! Pamalo au mamuji goarMi.
Sai unang asai puas hata, ingkon tutu dipuji rohangki.
Ho, Ama, Anak dohot Tondi i, doshon na jongjong au dijoloMi.
*Lagu : J.A. Freyl Inghausen 1690*

3 3. Lagu No. 137 : Puji Jahowa, ale tondingku

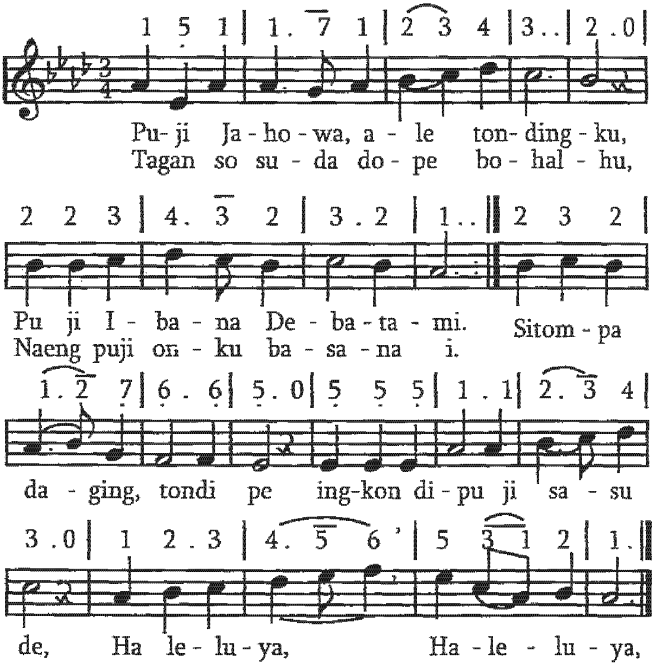


2. Tubu ni jolma do nang na sangap jala na mulak tu tano i,
Tahitahina pe laho do monjap molo dibondut tanoman i.
Ndang jolma hasonanganki, Debata do haposangki.
Haleluya ! Haleluya !
3. Martua halak ni niendingan ni Debatanta Jahowa i,
Angka na hot marhaporseaon di Jesus Kristus Tuhanta i.
Molo Debata donganmu ndang ndong hurang tuamu.
Haleluya ! Haleluya !
*Lagu : J.A Freyl Inghausen 1664*

4

## 4. Logu No. 148 : Sai Puji Debata.

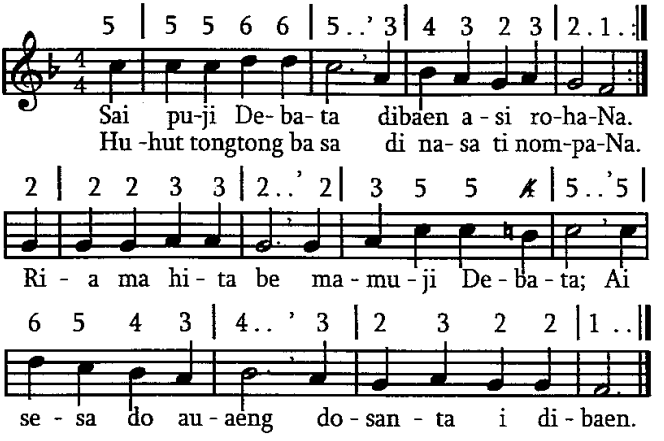


2. Disuru Debata anakNa Jesus Kristus,
   Jadi mansai arga do hita on ditobus.
   Diporsan Jesus i dosanta sasude asa mudarNa i paias hita be,
3. Dibahen i tama pujion ni rohanta, Tuhanta Debata,
   Nang Jesus pe anakNa, nang Pangondian i,
   Naung ro tu hita on manggonti Jesus i, Pujion do tongtong.

*Choral Buch 156, Johann Cruger, 1647*

5

## 5. Logu No. 83 : Sai tapuji ma Jahowa

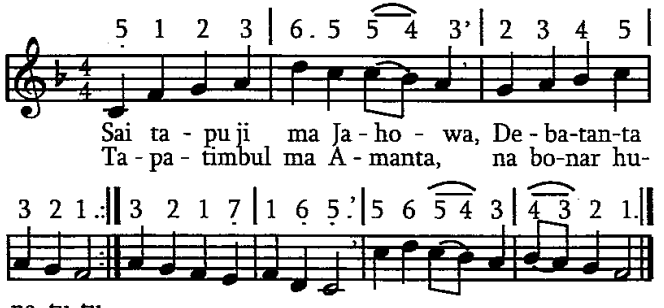

2. Ndang haposan ni rohanta dongan na di tano on;
Ai jotjot do mubauba tahi ni rohaninon.
Dung i, molo mate i, pesan ma tahina i.
3. Sai martua manang ise siasahon Debata ;
Ai dison pe dohot muse dipasonang Debata.
Ala ni haposi ma holan Tuhan Debata.
4. Ai Ibana do sitompa langit dohot tano on,
Rodi isi ni sudena, sasude portibi on.
Debata haposan i, ai tongtong rohaNa i.
5. Ai Ibana pasintongkon uhum tu na pogos i;
Hangoluan ditumpakhon tu na haleonon i;
Nang na hona hilang pe dipalua do sude.
6. Sai Ibana patonggorhon mata na mapitung i,
Pangapulon pe dihorhon di parroha na tungki;
Sai diparhamaol tutu nasa jolma na burju.
7. Sai Ibana mangondingi na mabalu i sude.
Sai Ibana mangurupi na tading di lampin pe.
Sogot uhumonNa be na tois roha i sude.
8. Debatanta do rajanta salelenglelengna i.
Ala ni las ma rohanta, hita na porsea i,
Taendehon Debata, Rap mandok: Haleluya !

*Lagu : Johann Georg Basseler 1806*

6

## 6. Logu No. 56 : Puji Jahowa na sangap

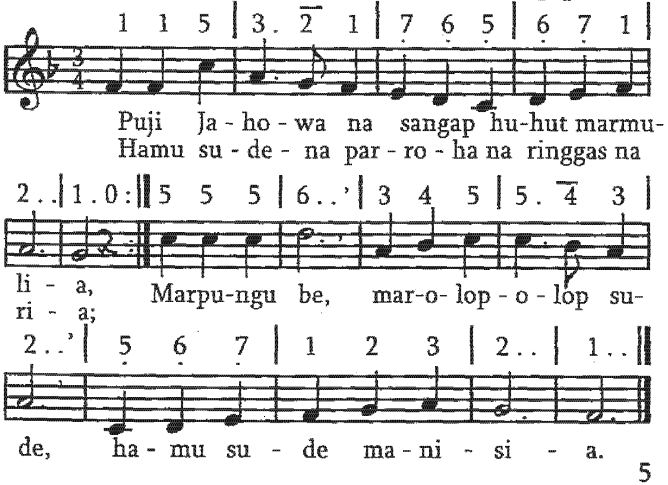

2. Puji Jahowa sigomgom sude parluhutan,
   Na manogihon ho songon niiring ni tangan dohot hosam
   Songon hombar tu roham sai diramoti Ibanu.
3. Puji Jahowa, naung tipak manompa dagingmu,
   Jala na tongtong manumpak hisar pamatangmu;
   Jotjot do ro pangurupiNa tu ho, uju na ro hagogotan.
4. Puji Jahowa situmpak sude ulaonmu;
   Ai ditumpakkon tu ho tongtong hanagoluanmu,
   Ingot ma i denggan basaNa do i, tomutomuNa sambing do.
5. Puji Jahowa tondingku, pasangap goarNa !
   Dohot sude na marhosa mamuji Ibana.
   I do ture baenon ni hita sude. Sai taendehon ma amen!

*Lagu : J.A. Freyl Inghausen 1665.*

7

## 7. Logu No. 43 : Puji hamu ma asi ni roha

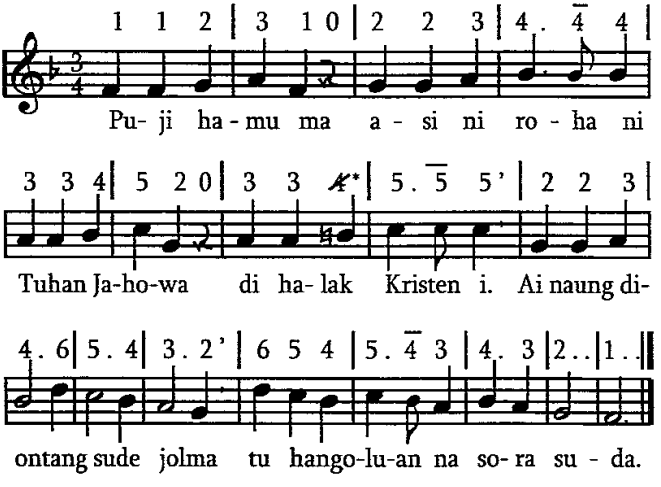


2. Tuhan Jahowa panggomgom di sude.
   Nasa parhosa manomba Raja i,
   Marloksaloksa suruanNa mamujimuji tongtong goarNa.
3. Hamu parbegu, unang ma, tundal be;
   Tu Tuhan Jesus ro ma hamu sude;
   Ai naung di tongos do hataNa; Dosa sudena nuaeng sesaonNa.

4. Dohot do bohal dilehon Debata
   Ndang marnahurang tuk songon na tama.
   Udan pe dohot las ni ari, nasa parguna do dipasari.

5. I pe sai puji denggan basaNa i;
   Asa lam ganda hasangaponNa i,
   Tongtong do hita ramotanNa, On pe tapuji denggan basaNa.

*Lagu: Matthaus Apelles 1664*

8 **8. Logu No. 197 : Jahowa, Jahowa.**

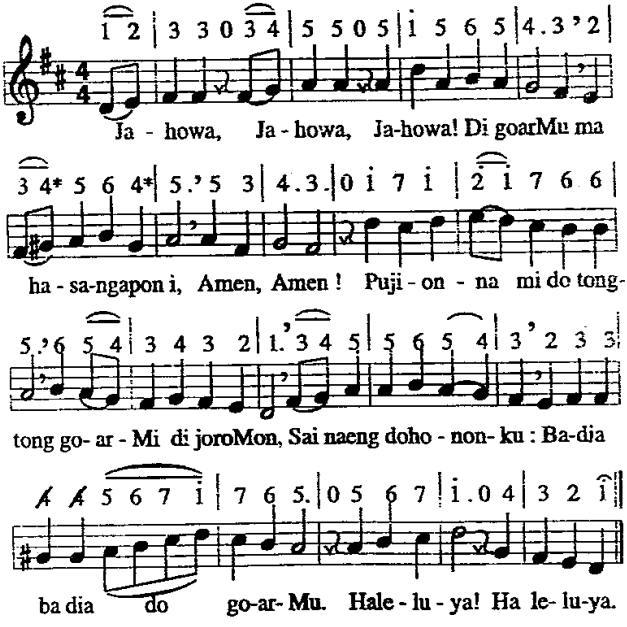


2. O Jesus, o Jesus, o Jesus! GoarMi do dipuji hami on!
   Amen, amen! Ho do di suru Ama i, Na marholong roha i,
   Asa saut malua ma hami sian saluhut jea. Pinuji Ho, pinuji Ho!

3. O Tondi, o Tondi, o Tondi Parbadia! Pinuji dohot Ho!
   Amen, amen! Na sintong nang na tiur pe, nang na denggan sasude
   Ho do manuanhon tu roha ni sude hajolmaon. Haleluya! Haleluya!

*Lagu: Johann Karl Gerold 1809*

9

**9. Logu No. 110 : Hupuji holong ni.**

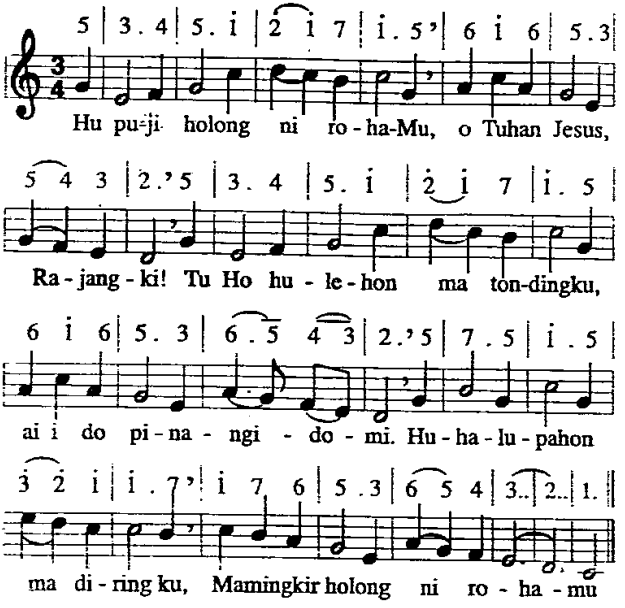


2. Sai dilului Ho do ahu, Au pe huhalungunhon Ho;
   Ditaiti rohaMi rohangku, dibahen i hulehon do.
   Dipillit Ho hian tondingku, i pe hutodo Ho, Tuhanku.
3. Huhilala, ingkon mar-Tuhan, ingkon mangolu au di Ho;
   Ndang jumpang au be hangoluan aut unang dipatupa Ho.
   Sai Ho do paradiananku, sai gok di Ho nama langkangku.
4. Di Ho saleleng ni lelengna, au on o Jesus, Tuhanki!
   Ho ma nampuna sasudena gogongku ro di artangki!
   Ai naung dilehon Ho mudarMu manggarar utang ni dosangku.
5. Ai nunga tung diparhatoban Sibolis dohot dosa au;
   Tuani ma Ho ro, o Tuhan mamorsan uhum na tu au;
   Ditaoni Ho do hamatean mambaen di ahu hangoluan.
6. O Jesus, uhir ma goarMu torang, bagas tu rohangkon.
   Asa tarsurat di jolongku holong ni rohaMi tongtong.
   Hatangku ro di parangengku ingkon dipuji do goarMu.

*Lagu : Dimitri Bortniansky 1877*

10

## 10. Logu No. 128 : Hupuji, hupasangap Ho

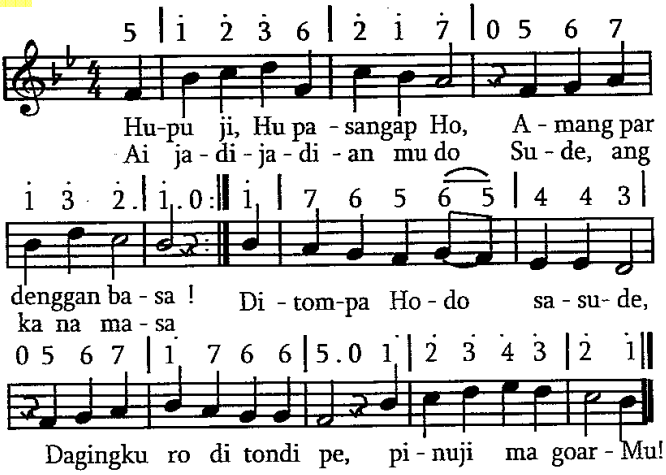


2. Saluhut na tinompaMi neng sonang di rohaMu;
   Arian dohot borningin pe disarihon rohaMu
   Nang uhum digomgomanMi, na tigor, na sintong di i,
   Pinuji ma goarMu!

3. Ndang dung tartading bangsoMi, naung pinillitMu jolo;
   Sai Ho do haporusan ni sude na ro, na olo.
   Ditogu Ho do sasude. Asa tu hangoluan be, Pinuji ma goarMu!

4. Tongtong pasangaponku Ho saleleng au mangolu;
   Paratarataonku do barita ni goarMu.
   Pamatang dohot tondingki ingkon mamuji sangapMi. Pinuji ma goarMu!

5. Antong, ro ma hamu sude saluhut na porsea,
   Marolopolop hita be mamuji Debatanta.
   Na sun denggan do sasude binaen ni Debatanta i. Pinuji ma goaNa!

*Lagu : Peter Schren 1668*

11

## 11. Logu No. 185 : Aha ma endehononku

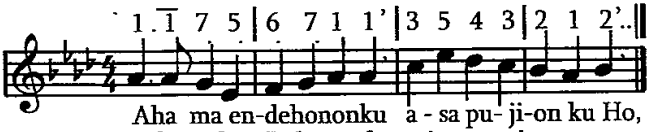

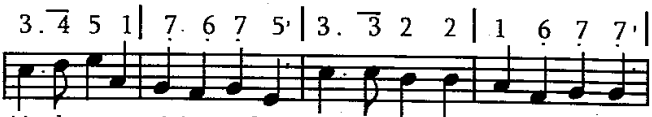


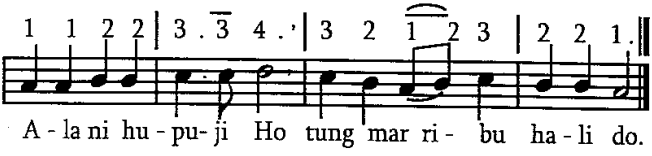


2. Sai sungguli ma rohangku mangendehon gogoMi.
   Dohot asi ni rohaMu ro di habasaronMi.
   Ai i do di hatindangkon tondi dohot pamatangku
   Ala ni hupuji Ho, Tung marribu hali do.
3. Ia godang ni dosangku dipingkiri rohangki,
   Longan situtu rohangku manimbangi lambas ni
   Rohami ale Tuhanku mida pangalaosingku.
   Ala ni hupuji Ho tung mambu hali do.
4. Haholongon, habasaron, hata hangoluan i.
   Dohot angka haporsuhon, i do parhiteanMi,
   Manogihon au anakMu masuk tu harajaonMu.
   Ala ni hupuji Ho tung marribu hali do.
5. Sai patogu ma rohangku pasangaphon goarMi,
   Dohot haporseaonku asa tu gandana i.
   Sai pamasuk ale Tuhan, tondingki tu hangoluan,
   Mangendehon sangapMi salelenglelengna i.

*Lagu : Christoph Anton 1643*

12

## 12. Logu No. 15 : Dipuji rohangkon do Ho

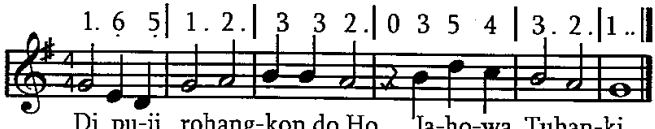


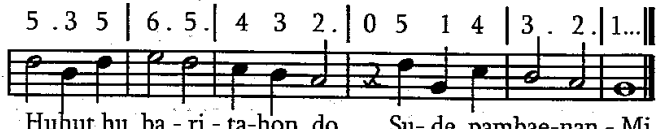

2. Huboto, Ho do mual ni na denggan sasude,
   Dilehon Ho do sian i godang di hami be.
3. Ai aha ma adong hian di hami na lea?
   Sude di lehon Ho nian o Tuhan Debata!
4. Ai Ho do na margogo i sitompa sasude.
   Ho do napangoluhon i nang marmuduhon pe.
5. Di langit ni langitan i na hembang songon haen,
   Marriburibu bintang i tung ise do mambaen?
6. Tung ise do na basa i mnatap hita be.
   Na pabornokkon hauma i, parngolu di sude ?
7. Gok eme angka sopo i tung ise do mala.
   nang sasude bohalta i, nda Tuhan Debata ?
8. I ma tutu, o Debata dilehon Ho sude,
   Ai Ho do na tongtong basa manumpak jolma i.
9. Dipinsang Ho pe hami on dibahen dosa i.
   Sai dipalambas Ho tongtong rohaM na denggan i.
10. Ai molo marsak rohangki dibahen dosa i.
    Mura do mulak rohaMi manesa salangki.
11. Diapul Ho do sasude Na marsak roha i.
    Diduduk Ho iluna i tu parningotanMi.
12. Sai disarihon Ho sude di hasiangan on,
    Tu daging, nang tu tondi pe, panongos Ho tongtong.
13. Antong, boasa na tungki Ho ale tondingki?
    Haposi ma Debatami sitompa sasude.
14. Ndang dung marsala Debata tu ginomgomNa i
    Ai manang dia pe dibaen denggan ujungna i.
15. Antong, pasombu Debatam maambaen ture langkam,
    Asa tongtong sonang rohaM timbul dohot tuam.

*Lagu Johann Cruger, 1653*

13

## 13. Logu No. 213 : Nda tama endehononku

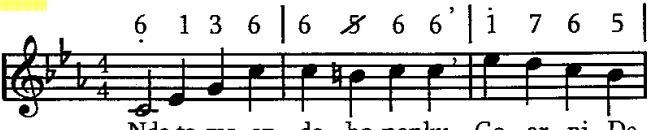


Nda ta-ma en - de - ho-nonku Go - ar ni De
Nda ta-ma ha - las - ho-nonku Denggan ni ba

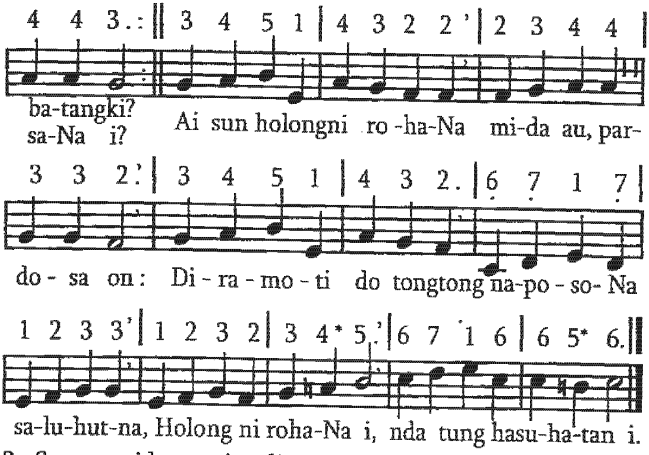


2. Songon pidong rajauali manjagai anakna i,
   Songon i do dipabali Debatangku jea i,
   Sian au niramotanNa, olat ni na tubu au
   Sai diiringiring au masuk tu harajaonNa.
   Holong ni rohaNa i nda tung hasuhatan i.
3. Nang AnakNa sasadasa diseahon Debata.
   Pangoluhon au pardosa, uju i di Golgota.
   Mago au dibaen dosangku jadi ro AnakNa i,
   Manggarari utangki lao mambaen haluaonku,
   Holong ni rohaNa i nda tung hasuhatan i.
4. Dohot Tondi Parbadia do disuru Amangki.
   Asa dohot au badia jala tau tu surgo i,
   Naeng gohaNa do rohangku asal sai tongtong torang,
   Sai gok dame nang sonang mandalani dalananku.
   Holong ni rohaNa i nda tung hasuhatan i.
5. Dohot haporseanku dilopokkon Tuhanki,
   Tu bagasan ni rohangku patiurhon dalanki,
   Asa sahat musengani au tu hangoluan i
   Na rade di surgo i, Di sude na manjalahi
   Holong ni rohaNa i nda tung hasuhatan i
6. Songon i do panarihon ni Debatangki di au;
   Tuhanki do sumarihon nasa na ringkot di au.
   Tondi dohot pamatangku dipangolu Tuhanki.
   Na marasi roha i diramoti di hosangku.
   Holong ni rohaNa i nda tung hasuhatan i.

7. Molo masa pangunjunan dipasonggop setan i.
   Debata do pngondingan di au on anakNa i;
   Ai didokkon Debatangku surusuruanNa i,
   Manamparhon jea i asa dao hama goanku.
   Holong ni rohaNa i nda tung hasuhatan i.
8. Ganup ari do disesa Debatangku dosangki;
   Ndang hea gotos rohaNa maniopi rimas i.
   Nang pe ingkon pinsangonNa au dibahen dosangki,
   Ndang maposihu disi uhum n nidabuhonNa,
   Holong ni rohaNa i nda tung hasuhatan i.
9. Ala na so hasuhatan holong ni rohaM, Amang!
   Tatap ma au on pasidung nasa sangkap ni rohaM
   Di naposoMon, Tuhanku! Pargogoi ma au tongtong
   Mangoloi di tano on nasa na pinatikkonMu,
   Paima Ho pujionki salelenglelengna i.

*Lagu Johann Schop 1641*

14

## 14. Logu No. 57 : Puji hamu Jahowa tutu

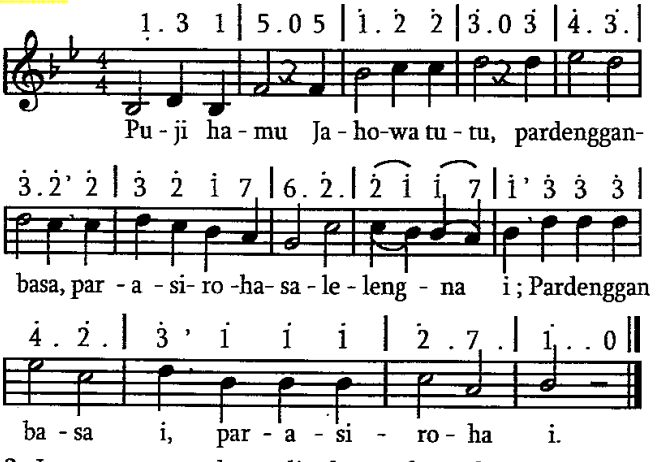


2. Ingot tongtong ale tondingkon sude na denggan,
   Na dipasonggop Debata tu ho:
   Denggan basaNa do na pangoluhon ho.
3. Nda tung adong pargogo tongon,
   Na martudosan tu Tuhan Debata di surgo i,
   Sun hinagogo i, sun hinagogo i,

4. Songkal tongtong Jahowa tongon,
   Na marmulia di sasude na tinompaNa i.
   Hamuliaon ma di Tuhan Debata.
5. Somba hamu Jahowa burju.
   Marhapantunon ma hita di Tuhanta Debata.
   Burju tasomba ma Tuhanta Debata.
6. Sai burju be marende sude.
   Mamuji-muji Tuhanta Debata Jahowa i.
   Parasiroha i na marmulia i.

15 15. Logu No. 103 : Aut na saribu hali ganda.

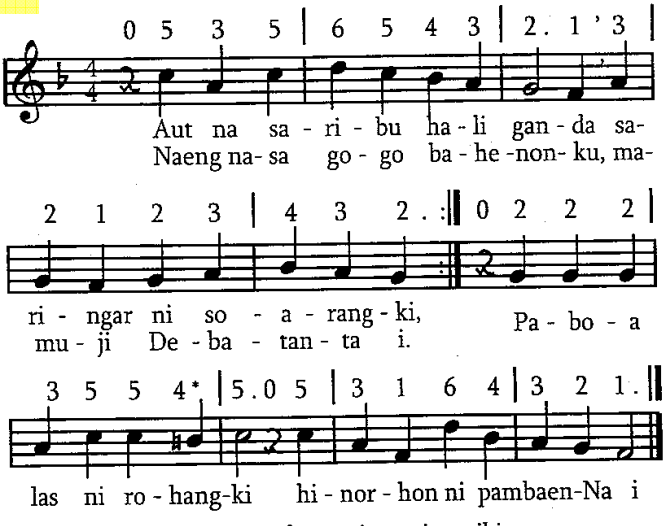


2. Tung sura sahat soarangku tu ujung ni portibi on,
   Naeng nasa jolma haraonku mamuji Debata tongtong
   Tama do nasa hosangki hubaen pasangap Tuhan i.
3. Unang ma modom ho tondingku! Sai ngot ma ho.
   Sai hehe ma. Radot ma ho di ulaonmu, sai puji Tuhan Debata
   Sai pangke nasa malomi mamujimuji Tuhan i.
4. Mauliate ma rohangku di ho, o Debata tongtong
   Dibaen sude denggan basaMu naung nilehonMu di au on
   Ai dipatongon Ho tongtong sude na ringkot di au on.

5. Hupuji dohot ho, o Jesus, marningot asi ni rohaM
   Marningot mudarMi na durus ro di sude denggan basaM
   Patupa haluaon i di au pardosa godang i.
6. Ho pe, o Tondi Parbadia, dipuji ende-endengkon.
   Margogo jala marmulia do Ho mangapul rohangkon.
   Molo hubaen na denggan i hinorhon ni gogoM do i.
7. Ai ise do mamasumasu au on, o Debata, nda Ho?
   Pamatangkon ro di tondingku sai diparmudumudu Ho.
   Huhut lambas do rohaMi manatap pardosaonki.
8. Sai pujionku do basaMu saleleng na mangolu au
   Pasangaponku do goarMu saleleng na marhosa au
   Maradu tos pe hosangki, naeng pujionku sangapMi.
9. Sai jalo ma ale Tuhanku pamujingkon na hurang i,
   Di surgo pe padenggganonku dung sahat au di hurang i,
   Di surgo pe padenggganonku dung sahat au di lambungMi
   Marloksaloksa hali do, disi endehononku Ho!

*Johann Balthasar Konig 1738*

16

## 16. Logu No. 12 : Tapuji ma Tuhanta

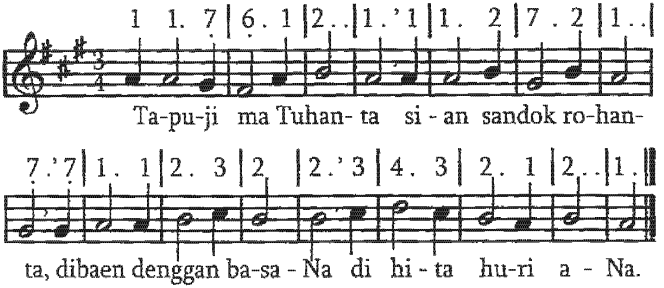


2. Dilehon do di hita pamatang nang tondinta,
   Diudut do hosanta, di jaga nang ngolunta.
3. Disuru Debatanta do Jesus i. AnakNa,
   Mamboan hatuaon di nasa hajolmaon.
4. Naung sesa do dosanta, mangolu do todinta,
   Godang nuaeng jambarta di surgo jaloonta.
5. I pe hupuji hami basaM, o Tuhannami,
   Ho na marasiroha di nasa manisia.
6. Sai pargogoi ma hami paringgas rohanami,
   Mamuji Ho, Jahowa, saleleng ni lelengna.

*Lagu : Karl Friedrich Schulz 1810*

17

## 17. Logu No. 210 : Raja na tumimbul

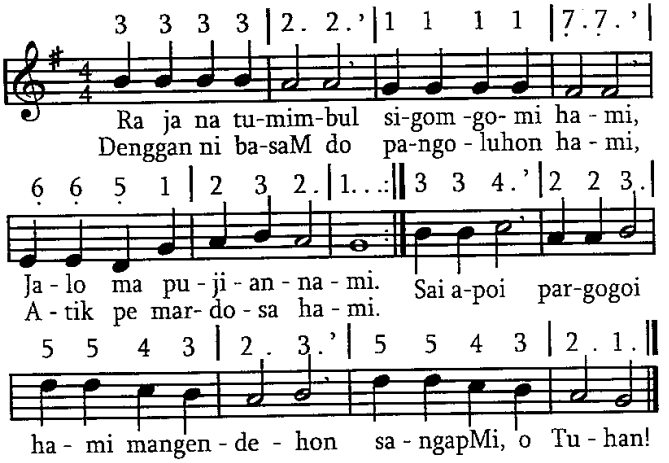


2. Sai dipuji langit jadijadianMu saluhut pambahenanMu.
   Parsinondang bolon na marpamongguri.
   Ho, o Tuhan do puji, bulan i bintang pe,
   Ho do pinujina dohot sinondangna.
3. Dohot do tondingku tungkap di adopan ni habangsaMi, o Tuhan!
   Nang sude donganku nasa na marhosa
   Pujionna do jahowa, sai tongtong na sintong;
   Holan Debatanta do sipujionta.
4. Nasa na tumanda Tuhan Jesus Kristus, sai endehon ma goarNa!
   Nasa na porsea sai ringgas patulus na sinangkap ni Tuhanta!
   Sai tongtong ingotong tongtong pujionta
   Sogot Debatanta. *Lagu : Joachim Neander 1680*

# Ende di Ari Minggu

18

## 18. Logu No. 84 : Ungkap bahal na umuli

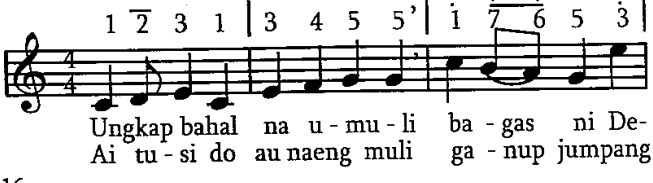

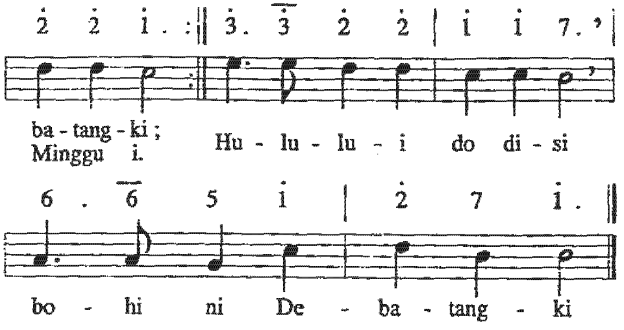


2. Nunga ro au, o Tuhanku, ro ma Ho tu au muse,
   Ai di bagas inganan Mu las ni roha do sude;
   Sai bongoti rohangkon baen ma joromi dison.
3. Sai pantun pangalahongku maradophon bohiMi;
   Sai suruhon tu rohangku Tondi Parbadia i,
   Asa sai tongtong ture tangiangku, ende pe.
4. Doshon hauma na dumenggan ma rohangku di joloM.
   Sai lopokkon ma na denggan tu bagasan rohangkon.
   Sai tumpahi hataMi asa marparbue i.
5. Baen togu haporseaon dibagasan rohangki,
   Asa unang be rampason ni sibolis artangki.
   Sai ditogu hataMi ma au on tu surgo i.
6. Pangkulingi au, Tuhanku, asa hutangihon Ho;
   Patandahon tu rohangku na tau pasangaphon Ho.
   Sai pabosur tondingki dohot asiasiMi!

*Lagu : Joachim Neander 1680*

19

## 19. Logu No. 32 : O Jesus, tatap ma tuson

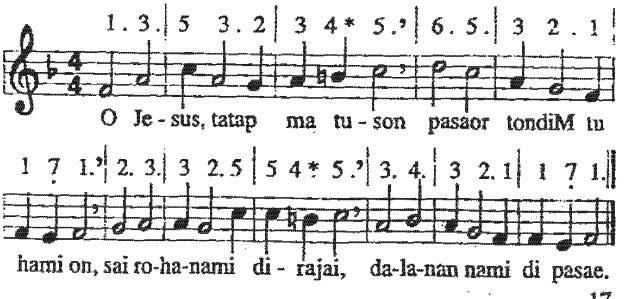

2. Pamujinami baen ture buhai ma rohanami be,
   Patingggil pinggolnami i lao tumangihon hataMi.
3. Haporseaonnani on patogu ma sadari on,
   Papintor langkanami be tu surgo i, tu lambungMi.
4. Pamasuk hami on sude dung suda bohal nami be,
   Tu angka na di surgo i tongtong mamuji goarMi.
5. Di Ama na sumurung i, nang di AnakNa, Jesus i
   Di tondi parbadia pe, ma hasangapon sasude.

*Lagu: Gochzzheim 1628*

20

**20. Logu No. 6 : Paian ma di hami**

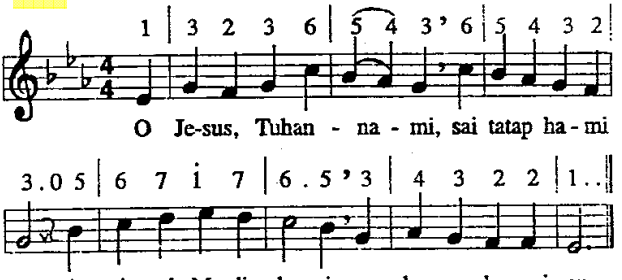


2. Naeng ihuthononnami na pinatikkonMi,
   Naeng pasidingonnami sogo ni rohaMi.
3. Naeng lam botoonnami taringot tu sude
   Tinaon ni Tuhannami uju targantung i.
4. Luhutna dosanami diporsan Ho disi,
   Unang saut mate hami dibahen dosa i.
5. On pe, o Tuhannami tumpahi hataMi
   Masuk tu rohanami paian ma disi.

*Choral Busch 29 Melchoir Vulpius 1609*

21

**21. Logu No. 72 : Bege ma sude hamu**

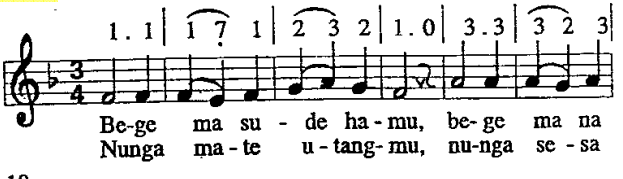

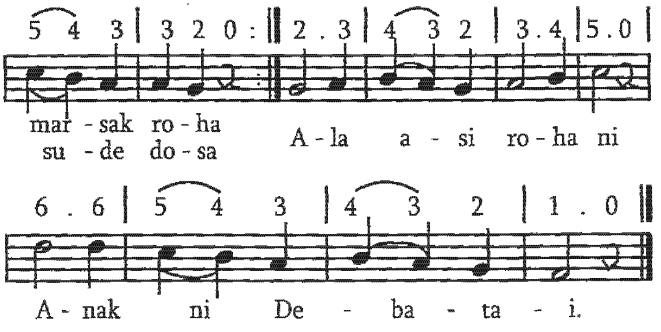


2. I ma Tuhan Jesus i, Sipalua manisia,
   Ditadingkon surgo i asa gabe jolma Ia,
   Tung MudarNa do use asa sae dosanta be.
3. Bege ma hamu sude saluhut na marsak roha
   Ndang adong na mago be anggo angka na porsea
   Di Tuhanta Jesus i na humophop sasude.

*Lagu : Peter Rinter 1636*

22

## 22. Logu No. 80 : Tung beasa au holsoan

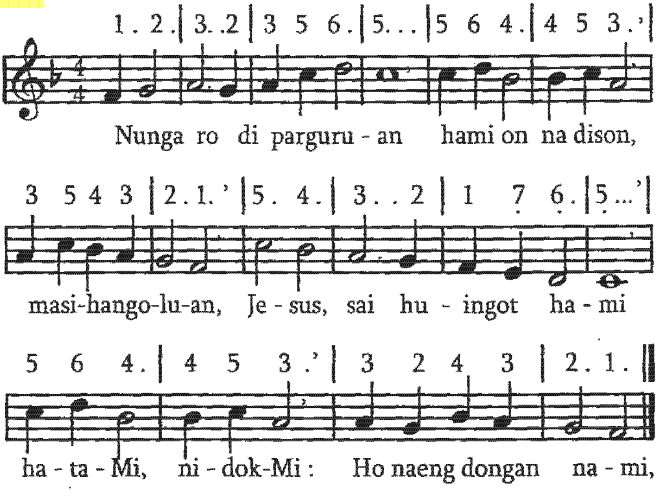

2. Baen ture pingkirannami, unang lao tu na dao,
   mampar rohanami. Sai patinggil pinggolnami
   Tu hataM, asa lam huantusi hami.
3. Suru Tondi parbadia baen ture hami be,
   Ringgas jala ria asa bali haliluan,
   Jea pe sasude, timbul hangoluan.
4. Pabotohon ma tu hami holong ni rohaMi
   na pangolu hami. Asa lam mardosniroha hami on,
   Sai tongtong mangalo na roa
5. Jesus, ndang diparsineang rohaMi hata ni
   Na ro martangiang, i do pos ni rohanami
   Mida Ho na dung ro paluahon hami

*Lagu : Johann Georg Ebeling 1666*

23

## 23. Logu No. 78 : Jesus, hami ri dison, asa

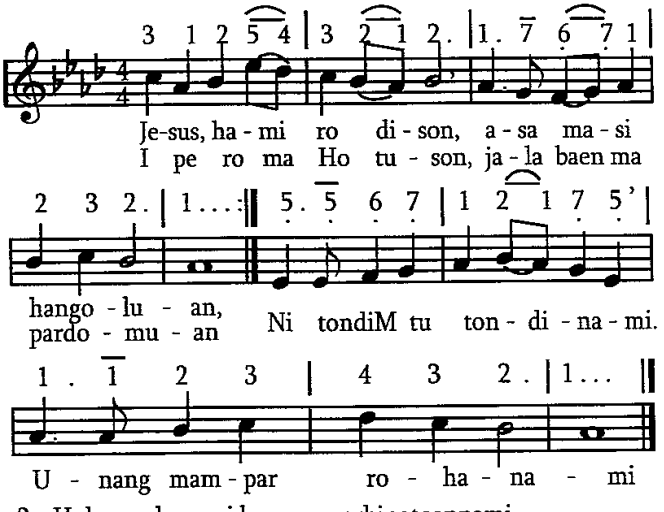


2. Holom rohanami be nang parbinotoannami.
   Molo so ro tondiMi manondangi rohanami.
   Ingkon Ho do paturehon dalannami sidegeon.
3. Sondang sian Debata, hatiuron sian ginjang,
   Baen ture, sondangi na rohanami, asa sonang
   Lao manjalo hangoluan, pinatupaMi, o Tuhan !

*Lagu : Johann Rudolp Ahle 1664*

24

## 24. Logu No. 59 : Tuhan Debata

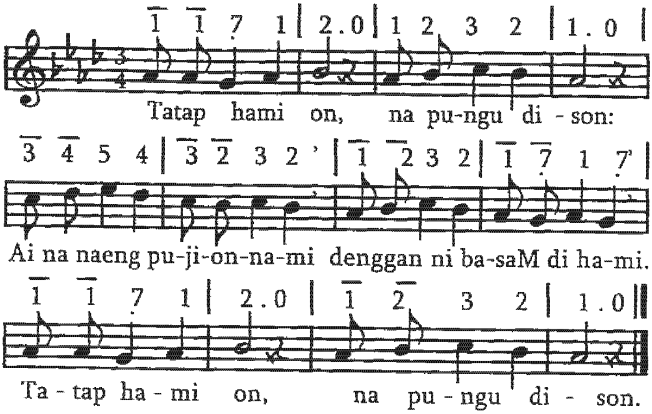


2. Togu hami on na mardosa on, ale Jesus, Tuhannami
   Sai asi rohaM di hami! Togu ma tongtong na mardosa on.
3. Sai ramoti be hami on sude, maradophon musunami,
   Asa unang mago hami, Sai ramoti be hami on sude.
4. Sai urasi be hami on sude asa muba rohanami
   Jala ias tondinami. Sai urasi be hami on sude.
5. Sai ajari be hami on sude. Asa lam huboto hami,
6. Sai pintori be hami on sude molo unduk rohanami,
   Manopoti dosanami. Sai pintori be hami on sude.
7. Sai padungo be hami on sude unang loas modom hami
   Di bagasan dosanami. Sai padungo be hami on sude.
8. Sai pamasuk be hami on sude di na jumpang ajalnami,
   Molo suda bohalnami tu inganan Mi hasonangan i.

*Lagu : Adam Drese 1698*

25

## 25. Logu No. 181 : HataMi, ale Tuhanku

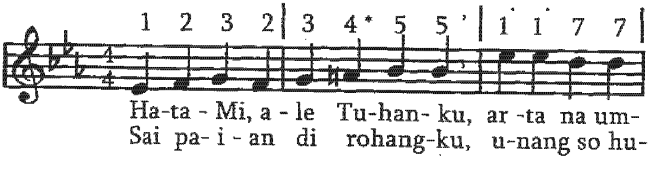

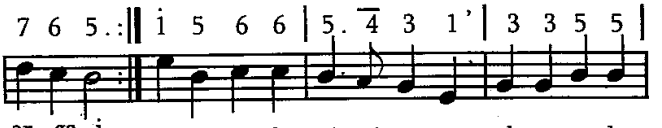


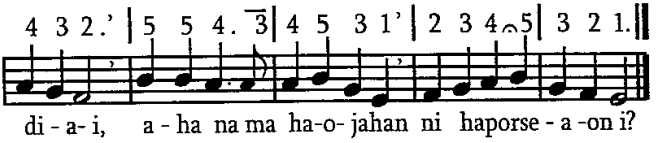


2. Ale Jesus sai masahon, sai ramoti ma au on,
   Asa hot haporseaon di bagasan rohangkon:
   Sai paringgas ma rohangku mangoloi di hataMi,
   Asa mauas di podaMu songon ai Maria i.

*Lagu : J.A Freyl Inghausen 1704*

26

## 26. Logu No. 180 : Ale dongan na saroha

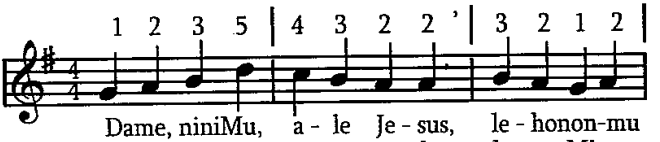


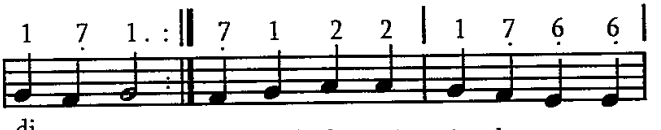


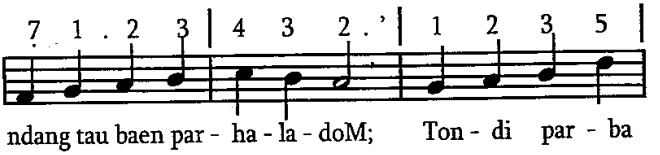

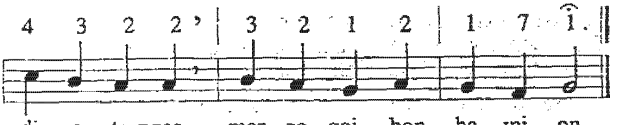


2. Ale Tondi Sipardame sai bongoti hami be.
   Sai pasada rohanami, gok parbue baen sude.
   Lam patinggil pinggolnami, tumangihon dasdasMi,
   Asa ganda ringgasnami pararathon hataMi.
3. Sada siradotannami dipangido rohaMi;
   Ingkon holong rohanami mida angka dongan i,
   Asa tung margogo hami patupahon hataMi,
   Sumeahon dirinami tu Ho, nang tu dongan i.

*Lagu: Johann Schop 1642*

27 **27. Logu No. 86: Debata do manggomgomi.**

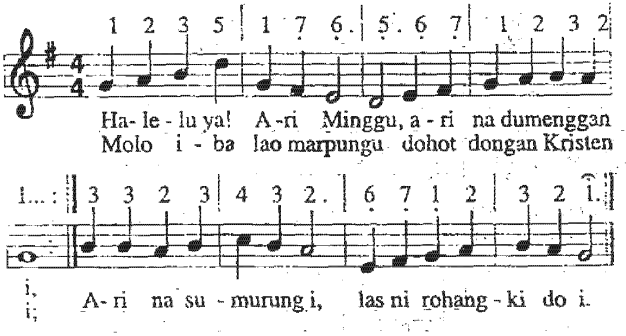


2. Maradian do tondingku di na jumpang Minggu i;
   Nasa arsak ni rohangku. Hulonongkon do disi
   Tu bagasan roha ni Jesus Kristus Tuhanki.
3. Na huula ganup ari hutundalhon do disi,
   Asa tarpasarisari au ngolu ni tondingki;
   Arta na umarga i jumpang au di Minggu i.
4. Lomo ni rohaM, o Tuhan, naeng patupaonku do;
   Parangengku hupadenggan asa hupasangap Ho.
   Ulos hatigoran i, lehon ma di tondingki.
5. Sai pahehe ma rohangku sai ajari ma au on,
   Jala tongos pangapulMu tu bagasan rohangkon
   Baen sombu sadari on, uas ni tondingkinon.

6. Pasupasu ma jamita di huriaMi sude;
   Sai pasonggop tu Pandita nang tu angka guru pe
   Tondi Parbadia i; Marsahala baen sude.
7. Paimbaru ma padanMu dohot na porsea i;
   Pargogoi ma siseanMu pasangaphon goarMi,
   Tangiangna, ende pe, sai tangihon ma sude
8. Sai urupi au Tuhanku, paujungkon ari on
   Di bagasan tangiangku songon na hupungka on.
   Sai huhalungunhon ma SabatMi, o Debata

*Lagu: Heindrich Albert 1642*

28 **28. Logu No. 203 : Hata ni Jahowa.**

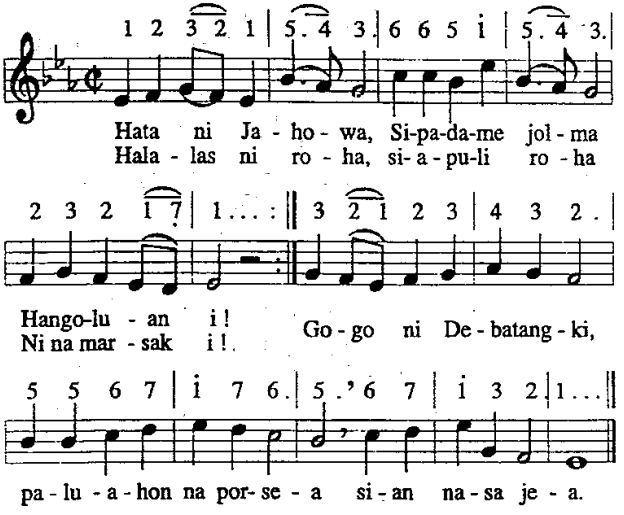


2. Nasa tinahiNa, tagan so ditompa tano on dope,
   Nang na tinuduan ni sude pelean, jumpang do muse.
   Sangkap ni AmaNa i dipatulus Jesus Kristus; Jolma i ditobus.
3. Na rade di hita asi ni rohaNa nang basaNa pe.
   Nunga mate Kristus, nunga sun ditobus hita on sude,
   Sangap ma di Debata! Na porsea di hataNa do pangoluonNa.
4. Hata hangoluan do nuaeng diboan Parjamita i.
   Na lambok begeon i nuaeng dilehon tu rohanta i.
   Hita on dijamitai, ai didokkon be do hita paubahon roha.

5. Ro ma ho na marsak molo naung marosak rohami, ale!
Ro ma tu Jahowa pasesahon dosa, ala mudar ni Jesus i,
AnakNa i, I do gabe haluaan siaan nasa utang.

6. I do haojahan na tongtong manahan salelengna i.
I hajongjonganku i do haposanku, hangoluanki;
Gogongki tongtong mai mangihuthon tu hataNa, lao mamabaen lomoNa,

7. Jesus, sai tangihon na hupangidohon, sai asi rohaM!
Lehon sipargogo, asa lao tu surgo au tu bantuaM
Unang so tu Ho au ro. I pe molo tos hosangku, tiur baen dalanku.

*Lagu : Chrisian Friedrich Witt 1915*

29

## 29. Logu No. 186 : Nasajolma ingkon mate.

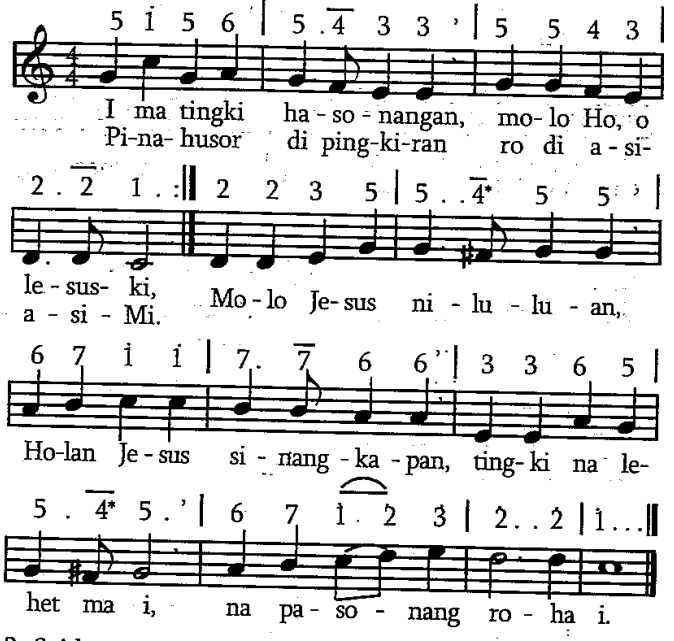


2. Sai buas naeng lehononMu Jesus, asi ni rohaM.
Sai girgir do topotonMu na uasan di hataM.
Gok do mual hangoluan dibagasan Ho, o Tuhan
Jala sai dapotan do sasude na ro tu Ho.

# Ende di Ari Minggu

3. Ala nii, o Tuhannami, topot ma huriaMon,
   Pasupasu dohot hami, gohi rohanami on!
   Mauas songon si Maria di hataM, na sun badia,
   Baen ma hami sasude asa tung maruli be.

*Lagu : Jakob Hintze 1678*

30 30. Logu No. 135 : Jesus lehon hatorangan.

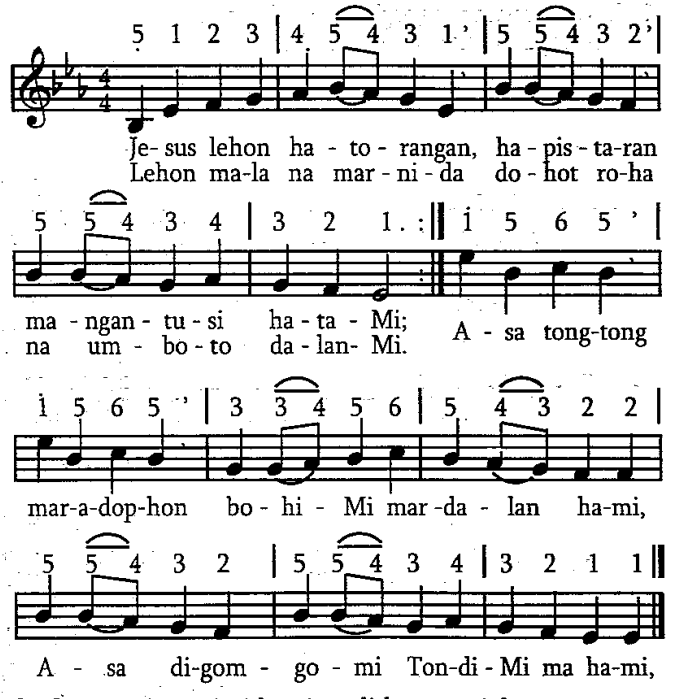


2. Ganup ari ma ajari hami na di haotoon i dope;
   Asa lam porsea hami, Ho sambing do hngoluannami i.
   Lam lumeleng lam pasolhot tu rohaM ma rohanami,
   Hombar tu hataM ma pangalahonami.
3. Sai martua ma nasida na mambahen Jesus haposanna i.
   Aut tung sura olo hita, Jesus i baen parsigantunganta i.
   Ale Jesus, sai patogu hami na di parporangan,
   Asa dapot di ujungna hamonangan.

4. Sai tangihon, ale Tuhan molo martangiang hami be tu Ho.
Pasupasu marlobian, lehononMu tu na ro manopot Ho.
Sai dongani nama hami asa hot di parpadanan;
Mian hami sahat ro tu hasonangan.

*Lagu : Johann Anastasius Frelinghausen 1733*

31

**31. Logu No. 86 : Debata do manggomgomi.**

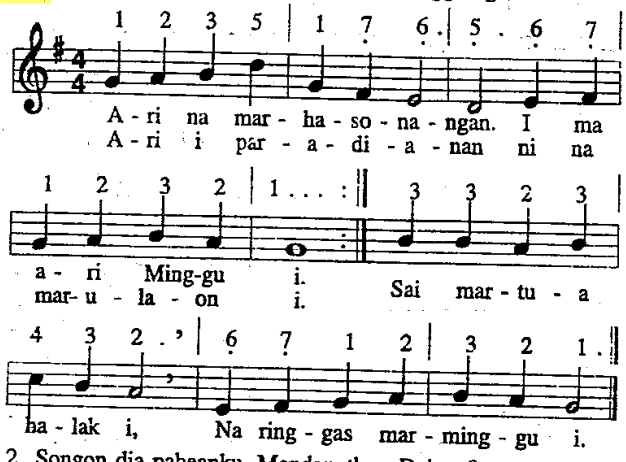


2. Songon dia paheanku, Mandapothon Debata?
Unduk, serep ni rohangku, I do abit na tama
Dung adong na songon i, Tau ma au di Tuhanki.

3. Ale Tuhan, sai pangolu jala sai ajari au,
Molo ganggu, sai patogu, marsak pe, apuli au;
Tung patorang hataMi sai tongtong tu rohangki.

4. Pasupasu pangajaran na nidok ni hataMi,
Sai patogu parpadanan ni na manangihon i.
Sai urupi ma na ro martangiang dompak Ho.

*Lagu : Heindrich Albert 1642*

32

**32. Logu No. 78 : Jesus, hami ro dison, asa.**

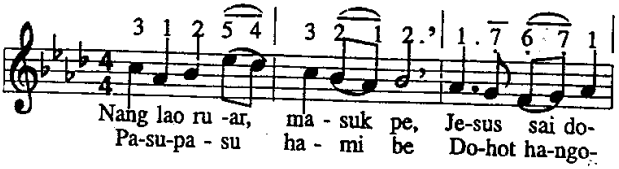

# Ende di Ari Minggu 33-34

2 3 2 . | 1 . . . || 5 . 5 6 7 | 1 2 1 7 5' |

nga-ni ha - mi. To- gu ha- mi, a - le Tuhan.
lu-an - na - mi.

1 . 1 2 3 | 4 3 2 . | 1 . . . ||

sa - hat tu ba - nu - a - gin - jang!

*Lagu : Johann Rudolph Ahle1664*

33

## 33. Logu No. 65 : Hamu saluhut halak.

3 | 1 2 3 5 | 4 . 3 ' 3 | 5 5 2 3 |

Antong, sai dok ma amen, Pa - to - rus ro - ha-

1 . 7' 5 | 1 2 3 3 | 2 . 3 | 1 2 3 5 | 4 . 3 ' 3 |

na-mi tumang-kup ha-ta-Mi. O Je-sus Tuhan nami pa

5 5 2 3 | 1 . 7' 5 | 1 2 | 3 4 5 4 | 3 2 1 ||

tong-tong roha-na-mi mar-hi - te - hi - te Ton-di-Mi!

*Lagu : Heinrich Isaak 1539*

34

## 34. Logu No. 222 : Ngot ma ho dijou soara.

1 3 | 5 5 5 5 | 6 . 5. | 0 5 i 5 | i 3 2 i |

Jesus do ha- ho-lo-ngan-ta, ai di-ga- ra -ri do do-
Daging dohot ton-di- na- mi tu Ho, Jesus hu lehon

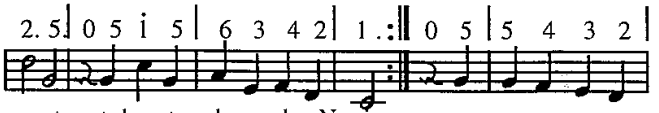


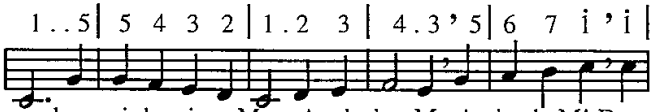


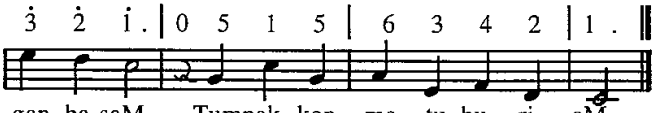


*Lagu : Philipp Nicolai 1599*

35 **35. Logu No. 199 : Sada nama sangkap**

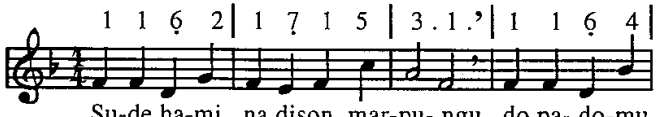


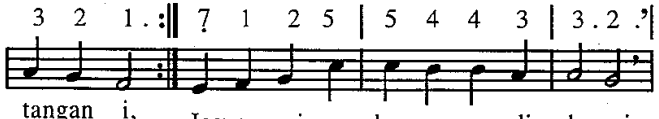


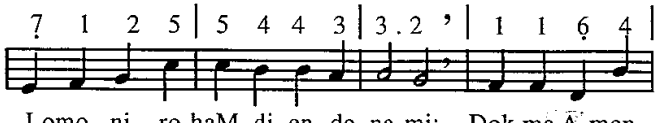

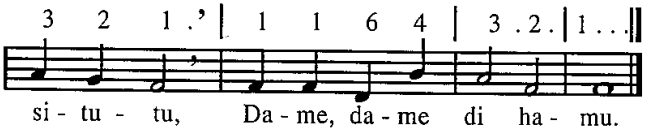


36

## 36. Logu No. 4 : Pasupasu hami.

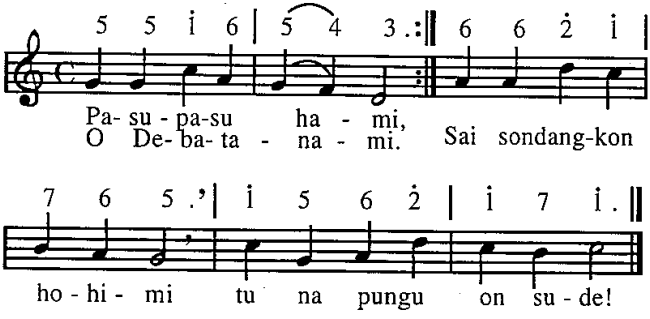


2. Lehon ma di hami dame ganup ari,
   Sai pasaor ma tondiMi tu na pungu on sude!
3. Amen hudok hami, ale Tuhannami,
   Na marasi roha i sangap ma di goarMi!

*Lagu : Christian Gregor 1764*

37

## 37. Logu No. 48 : Asi ni roha.

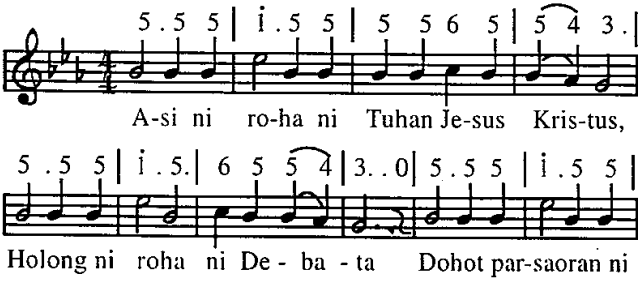

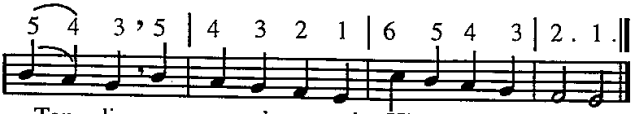


*Lagu : Christian Gregor 1763*

# Ende di Adventus

38

## 38. Logu No. 189 : Paruak ma harbangan i.

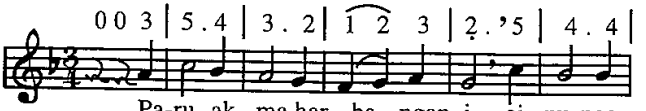


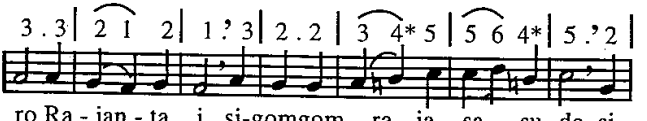


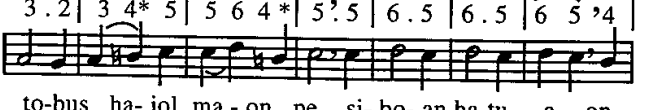


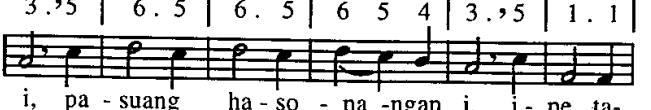


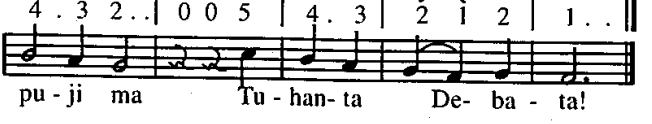

2. Na sun tigor do roha ni na ro tumopot jolma i;
Ai Raja na badia do huhut parasiroha do.
Pabalionna do sude na mangarsahi hita be.
Ipe tapuji ma Tuhanta Debata!
3. Martua luat, huta pe, dung jinangkonna Raja i;
Rohanta pe sai sonang do dung masuk Raja i, naung ro;
Ai tiur do rohanta i, Dung ro panondang i tusi;
Ipe tapuji ma Tuhanta Debata!
4. O Jesus, ro ma Ho tuson, ai naung huungkap rohangkon
Patongon asi ni rohaM, patolhas denggan ni basaM
Tu au marhite TondiMi: Togihon au tu surgo i,
Ai naeng tongtong disi hupuji goarMi.

*Lagu : Freyl Inghausen 1704*

39

**39. Logu No. 156 : Beha ma panjalongku.**

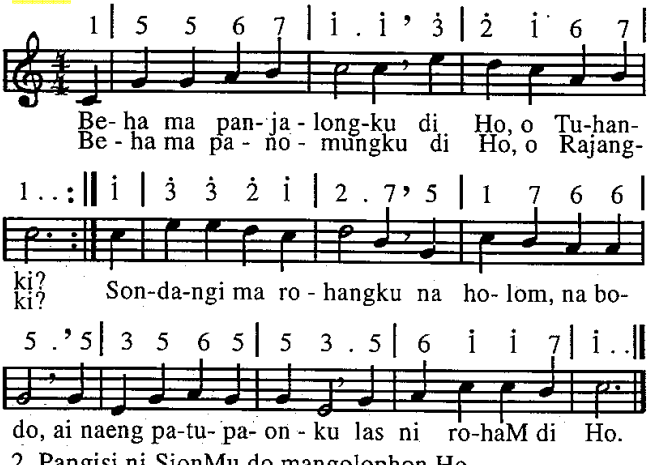


2. Pangisi ni SionMu do mangolophon Ho,
Laos sungon i rohangku lao madapothon Ho
Na ringgas do rohangku mamuji goarMi,
Na daulat do sangkaphu patulus rohaMi.
3. Ai ndang adong na hurang na pinatupaMon.
Mambaen tu au sumuang, dame ni rohangkon
Ai di na marsak abu binaen ni dosa i.
Ro Ho, ale Pangolu, mandaoni sahiti.

# Ende di Adventus

4. Tung aha ma alana umbaen ringkot roham
   Tumopot manisia, nda holong ni rohaM?
   Nda asi ni rohaMu di na tarsosak i?
   Ai naeng pangoluonMu sude naung mago i.
5. Di na tarihot ahu, ro Ho mananggal au;
   Di na tarhurung ahu, Ho paluahon au,
   Ho do na pasangaphon na lea on hian;
   Ho do na parmorahon na pogos on hian.
6. Hamu, na holso roha binaen ni dosa i,
   Tangihon boaboa bu sian surgo i;
   Naung ro do Sipalua disuru Ama i,
   Pasonang rohamuna mamboan dame i,
7. Ndang be habiaranmu sude pangago i,
   Ai nunga ro Rajamu mangalo sasude.
   Maporus do luhutna dibaen Rajanta i;
   Rendep do sasudena di adopanNa i.
8. Ro do ibana sogot di ari uhum i;
   Ingkon disi tarsonggot parbadosa na tois i.
   Alai na holong roha, marlas ni roha do,
   Disi ma dohononna: Pinuji Ho na ro!

*Lagu : Melchior Teschner 1613*

40

**40. Logu No. 153 : Las situtu rohangku**

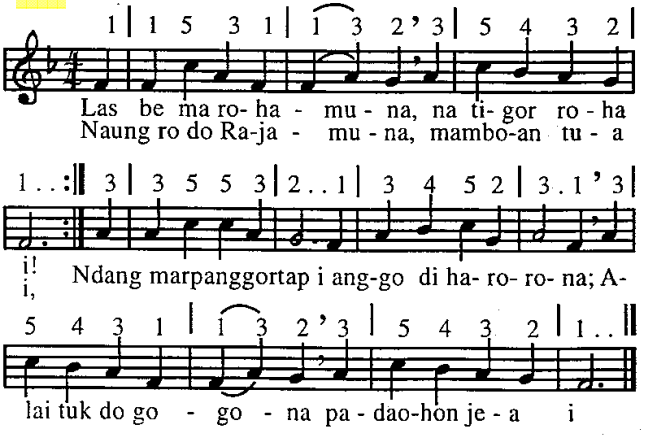

2. Ndang dilului rohaNa, dison sonangNa i;
Di surgo habangsaNa, harajaonNa i,
Ai naeng buni dope di tano on sangapNa;
Duang tulus pe sangkapNa, patar ma i sude.

3. Hamuna, angka raja, oloi ma Raja on;
Ai hangoluanmuna do dipatupa on
Ai molo tois hamu, manjua di hataNa.
Sai lalu do rimasNa mangago tu hamu.

4. Hamu angka na sangap didok portibi on,
Ibana do sumangap di hasiangan on.
Sai bege hata i, sai unang ma mandali
HataNa nang sahali tu rohamuna i.

5. Hamu na marsak roha di hasiangan on,
Dibaen godang ni dosa na di portibi on,
Sai hehe ma hamu padirgak ulumuna,
Ai hamoraonmuna, do Jesus i tutu.

6. Tibu ma ulahanNa manapot jolma i,
Sude hasangaponNa tarida ma disi.
Sai borhat ma hamu manomu Rajamuna;
Pagalak sulumuna Ibana ro tibu.

*Lagu : Michael Schirmer 1596*

41 **41. Logu No. 153 : Songon Ende No. 40**

1. Parripe ni Tuhanta, sai hehe ma hamu,
Sai jangkon ma Rajanta marroha na burju.
Girgir ma hita be marende di Ibana,
Manjouhon Hosianna, burju ma sasude,

2. Hamu na marsak roha jonok do raja i,
Na ro mangapul roha ni nasa na tungki,
Torop nuaeng tahe, inganan hasonangan,
I ma partangiangan ni na porsea i.

3. Hamu na so mararta di hasiangan on,
Na mora do Rajanta na ro tu hita on.
SarihononNa do saluhut na hasea;
Alai saluhut jea pabalioNa do,

4. Antong girgir ma hita manomu Raja i,
Mangungkap di Ibana sandok rohanta i.
Denggan tabaen nuaeng dalanNa tu rohanta
Na naeng pasonanganNa tiur ma i tabaen.

5. Godang do lehononNa di hita sasude;
Sai naeng do bongotanNa nuaeng rohanta be,
Tung ise hita on manjua paluaon,
Manjua pasonangon ni Raja ai antong?

6. O Jesus, sai bongoti ma dohot rohangkon;
Asi rohaM, ingani ma tondingki tongtong.
Patiur langkangki lao tu banuaginjang;
Ai naeng marsonangsonang, hupuji Ho disi.

*Lagu : Johann Rist 1596*

42

## 42. Logu No. 216 : Hamu sude, naung tinoruan.

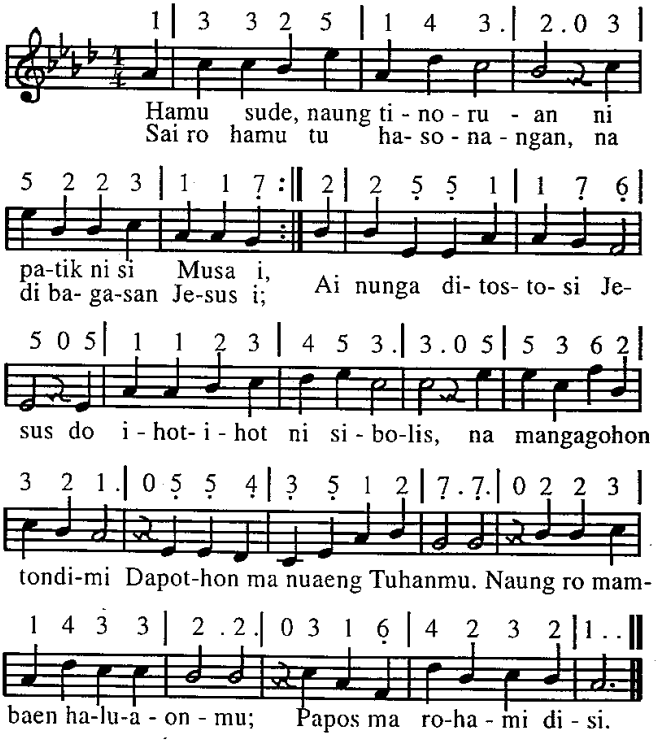

2. Na ro ma Gurumi; tarehon pinggolmu tu podaNa i.
Naeng patuduhononNa dalan di ho nuaeng tu surgo i.
Ai na buni anggo najolo, patar do di sude na olo
Porsea di Tuhanta i. Ibana do na paboahon
Saluhut na hinalomohon ni Debata, AmaNa i.

3. Na ro ma Rajami, sai jangkon, Ibana tu roham, ale!
HasangaponNa ditadingkon mambuat dangolmi tahe.
Antong sai tiop ma tanganNa, paboa na nirajaanNa,
Huhut niramotanNa ho. Mangmangkon ma burjum, paboa
Tundalhononmu do na roa lao mangoloi Rajam naung ro.

4. Gok situtu hamoraonmu di Jesus Kristus, Tuhanmi;
Tangkas ma i naeng etongonmu, gotaphon sian rohami
Luhut na olo mago sogot, ai ingkon gabe parsidohot
Ho tu banuaginjang i. Saonari do halehetanna,
Na jumpang ho hadengganana; Sai jangkon Jesus, Tuhanmi.

*Lagu : Godfried Clemens 1704*

43 **43. Logu No. 154 : Padiri rohamuna**

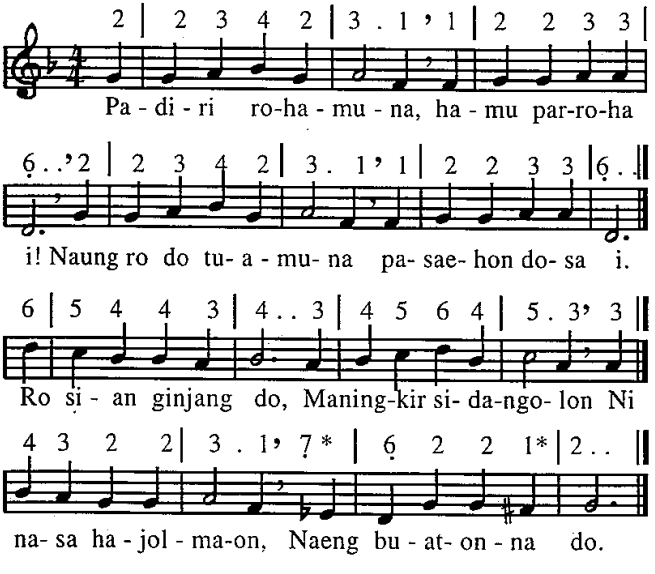

2. Pauli di Ibana ma rohamuna be, alai na so lomoNa
Padao ma sasude dalanNa naeng ture
Lao bongot tu rohanta; Ipe na tau sabatNa
Pabali ma sude.

3. Parroha haserepon naeng topotoNa do;
Parroha hajungkaton, sai aloanNa do.
Parroha na ture, na unduk di hataNa,
Na olo tuguonNa, ditopot Jesus i.

4. Asi rohaM Tuhanku parade ma ou on.
Majangkon tu rohangku Ho, batuaonkon!
Bongoti rohangkon, disi ma Ho maringan;
Sai Ho ma, ale Tuhan nampuna au tongtong!

*Lagu : Valentin Thilo 1557*

44 **44. Logu No. 206 : O Tondi Parbadia i, bongoti.**

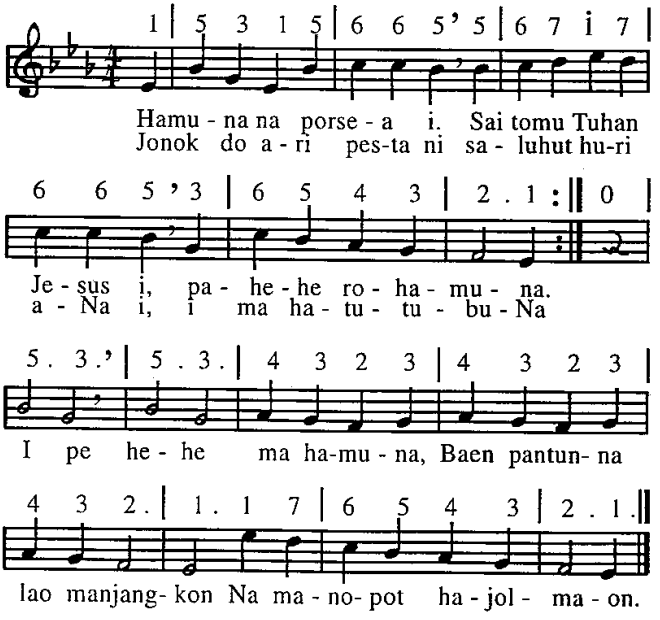

2. Marlas ni roha situtu saluhut halak na burju
Lao mengihuthon Jesus. Ipe pataridahon ma,
Las ni roham di Debata, sangkapNa ma patulus.
Puji, puji, Jesus Kristus na manobus tondimuna
Sian hamagoanmuna.
3. Sigati rohamuna be, sai tanda dosamu sude,
paringkot rohamuna. Manjangkon Sipalua i,
Na tuat sian surgo i manggarar utangmuna,
Tanda, hata, hangoluan na binoan ni Tuhanta,
Na pasae sude dosanta.
4. Ai molo so diboan ho dosam tu Jesus i na ro,
Ndang saut be ho malua. Tongtong ma songgop rimas ni,
Jahowa Debatanta i tu ho na hum manjua.
I pe sude, angka dosa hinaroa ni rohamu,
Pasesahon tu Tuhanmu.
5. O Debata, asi rohaM tumatap hami, huriaM
Sai taiti rohanami. Tu Jesus Kristus, AnakMi,
Naung ro tu hajolmaon i baen hatuaonnami.
Tomos, gomos, baen ma hami mardaleni tu na sonang,
Sahat tu banuaginjang.

*Lagu : Philipp Nicolai 1599*

45

**45. Logu No. 73 : Ndang tadingkononku Ho. No. 1**

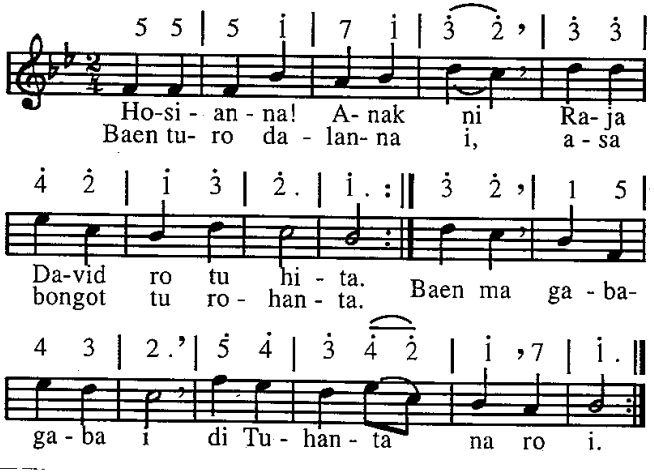

2. Hosianna! Ro ma Ho tu bagasan rohanami;
Na manomunomu Ho, ale Jesus Tuhannami!
Las do rohanami i molo bongot Ho tusi.

3. Hosianna! Raja ni Hadameon Ulubalang!
Nasa na binoanMI, dame dohot hasonangan,
Hami na hinophopMi do nampuna i sude.

4. Hosianna! Tatap ma hami na nirajaanMu,
Togu ma tu Debata, Hami, angka siseanMu;
Sai sangguli hami on, Mangoloi hataM tongtong

5. Hosianna! Saut ma baen bagabaga ni Jahowa,
Nang buni dope nuaeng, hsangaponMi di jolma,
Angka na porsea i do mananda gogoMi.

6. Hosianna! Pargogoi, hami sasude, o Tuhan.
Asa gabe pangoloi hami na di pardangolan
Di hataM na denggan i asa pinatulus i.

7. Hosianna! Anak ni Debata na gabe jolma,
Topot ma huriaMi asa sai tongtong martua,
Sangap ma di goarMi, salelenglelengna i!

*Lagu : Samuel Hofer Abad 19*

# Ende di Hatutubu ni Tuhan Jesus

46

**46. Logu No. 33 : Na sian ginjang do au ro.**

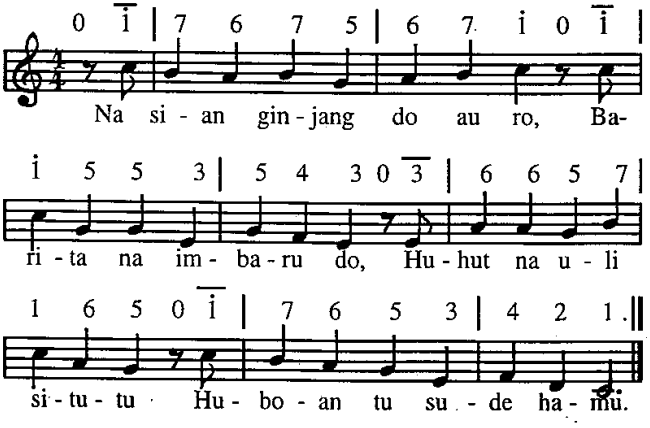

2. Naung tubu do saborngin on, anak ni na marbaju on,
   Anak na uli situtu na gabe las ni rohamu.
3. I ma Tuhanmu, Kristus i na ro mangontok jea i,
   Silehon tua di hamu huhut sisesa dosamu.
4. Diboan hangoluan i silua ni Amana i;
   Ai naeng tu harajaon ni pasuangonna jolma i.
5. On ma partinandaan ni : Di bara dapotonmu i,
   Peak di panggagatan do huhut na binalutan do.
6. Boti dodok barita i tinongos ta parmahan i;
   Tu nasa hajolmaon pe ditongos Debata dope.
7. Ole pe rohangku tanda ma, luhutna i patangkas ma,
   Ai ise Posoposo i? Jesus, alealem do i.
8. Tuani ma Ho, Jesus ro, dangolhu dieahi Ho,
   Ndang marsineang rohaMi di au parhamagoan i.
9. Longang tutu do rohangki mamida pangalahoMi;
   Nang gok di Ho portibi on, martohap Ho di dongolhon.
10. O Jesus, haholonganki bongoti dohot rohangki;
    Pabali sian i sude na tau mangago au muse.
11. Haleluya, Haleluya! Na ro tu hita Debata.
    Martua hita baenon ni saleleng ni lelengna i.

*Lagu : Martin Luther 1535*

47

**47. Logu No. 103 : Aut na saribu hali ganda**

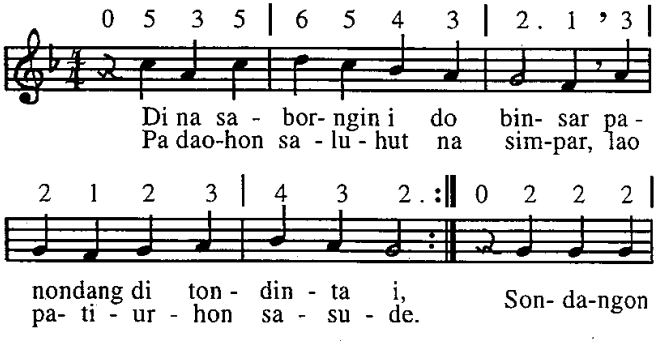

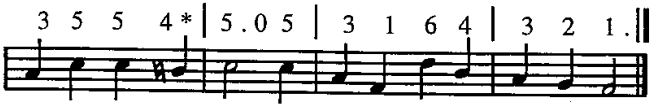


ni Panon - dang on mu - se sandok por- ti - bi on.

2. Ianggo ho, ale tondingku, sai jangkon ma Panondang i!
Sai unang ma lea rohamu dibaen hametmetonna i;
Pabalionna do sude, Sibolis dohot dosa pe.

3. Panondang on do papatarhon na so hea niidami
Dibahen i sai hangoluhon, sondangNa i tu tondimi;
Ai i do hasonanganmi di na lao sego sasude.

4. Dibahen i sai marsinondang ma baen haporseaonmI;
Padenggan jala sai patorang roham ro di parangemi,
Paboa na marguna do Panondang na ro i di ho.

5. Jesus, Panondang na umuli na pasonangkon rohangki,
Togihon ma tondingku muli tu surgo, tu ingananmi!
Sai pujionku Ho disi saleleng ni lelengna i.

*Lagu : Johann Balthasar Konig 1738*

48

## 48. Logu No. 16 : Ria ma hita sasude

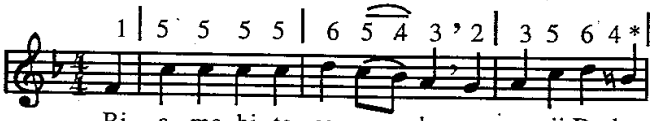


Ri - a ma hi- ta sa - su - de ma-mu- ji De-ba-

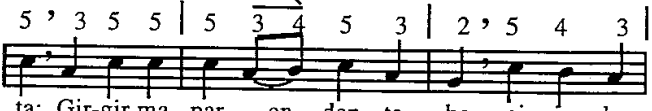


ta; Gir-gir ma par - en - den - ta be, ai i do

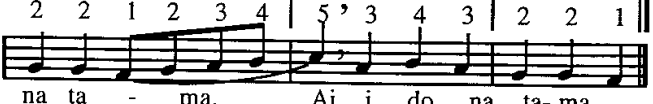


na ta - ma. Ai i do na ta- ma,

2. Diungkup Debatanta i, Banuaginjang i,
Disuru do AnakNa i, :,: hangoluanta i :,:

3. Ampuan ni AmaNa do, tinadingkonNa i,
   Tu hasiangan on do ro, :,: tu pardangolan 1 :,:
4. Sitompa nasa na adong, sigomgom sasude
   Ro songon i tu tano on, :,: manaon na porsuk i :,:
5. Dibahen i las situtu do rohangkon nuaeng.
   Hujangkon Jesus i tutu, :,: ai sonang au dibaen :,:
6. Antong, hamuna sasude pardosa na tungki.
   Sai ungkap rohamuna be, :,: manjangkon Jesus i :,:
7. Ringgas ma hita sasude mamuji Debata;
   Gogo ma taendehon be: :,: Amen, Haleluya! :,:

*Lagu : Nikolaus Hermann 1554*

49

## 49. Logu No. 47 : Sai ro ma tu bara.

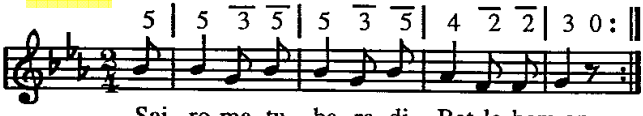


Sai ro-ma tu ba- ra di Bet-le-hem on,
Ha - mu na por - se - a, ha-top ma tu-son!

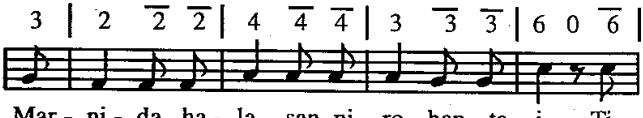


Mar - ni - da ha - la - san ni ro - han - ta i, Ti-

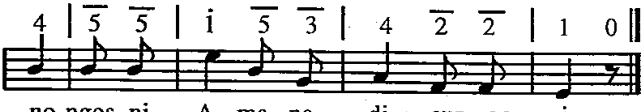


no-ngos ni A - ma na di sur - go i.

2. O, ida hamu ma di bara inon, Dakdanak na tubu disi borngin on,
   Uli do rupaNa, mataNa tiur. O bereng Ibana, ho gabe tiur!
3. Las roha maria, nang Josep disi, Marnida na metmet, na sorang tusi.
   Marsomba tu patNa do parmahan i, Di ginjang marende pardisurgo 1.
4. Pasinggang ma totmu, hamuna sude, Maniru parmahan, marsomba muse,
   Marende hamu, na marlas roha i, Marniru suruan na di ginjang i.!

5. Sai dok ma: O Ana ni Debata i,
Ho ro sian ginjang dibaen asiMi.
Di hami sudena na mardosa on,
Mambaen haluaon di hami tongtong.
6. Tung aha ulaning denggan di rohaM
Silehononnami baen las ni rohaM?
Nang sere, nang perak, ndang pinangidoM,
Ai roha na ias sambing do lomoM.
7. Antong rohanami ma peleanMi,
O Jesus, hasian, sai jalo ma i;
Ias jala sonang ma baen angka i,
Tongtong gabe domu ma tu rohaMi.

*Lagu : Johann Peter Abraham Schultz, 1794*

50

**50. Logu No. 119 : Marende ma hamu.**

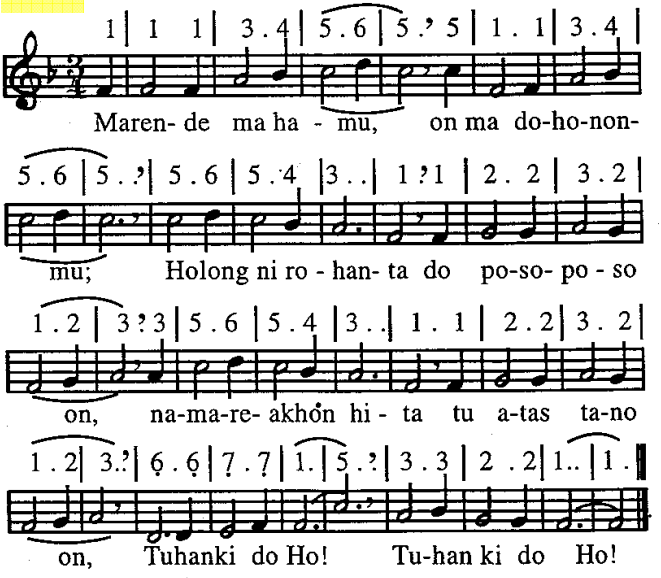


2. Malungun au di Ho, o Jesuski naung ro!
Apul ma rohangku saleleng au dison,
Asi rohaM di ahu marnida dangolhon! :,: Taiti au tu Ho! :,:

3. Basa do Ama i disuru Anak i,
   Asa gararonNa sude utangta i
   Huhut padirionNa, hasonanganta i :,: Aut na sahaat au! :,:
4. Tongtong di surgo i hasonanganta i.
   Sai mariaia disi suruan i nang angka na badia,
   Naung tolhas ro disi na masihol au! :,: Naeng tusi ma au! :,:

*Choral Buch 166 Wirtenberg, 1529*

51

## 51. Logu No. 31 : Tole, puji ma Tuhanta.

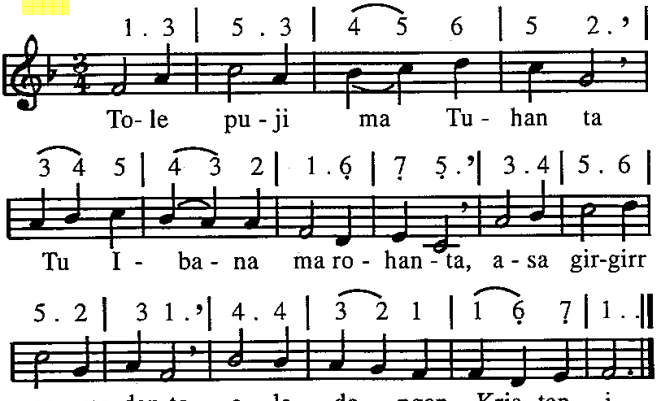


2. Dosa dohot hamatean, bolis dohot hamagoan
   Talu ala naung diboan Jesus hangoluan i.
3. Sai tandai ma denggan basa ni Jahowa Debatanta
   Dibasahon do AnakNa baen gangoluanta i.
4. I ma ro holong rohaNa, jolma do dibaen donganNa
   Dohot tu harajaonNa hita diarahon do.
5. Nunga binsar panondangi haholomin disondang
   Na masihol i didaoni, dipangolu do sude.
6. Ale Jesus haholongan, boan ma tu hasonangan
   Hami na di parjalangan na mangkalungunhon Ho.
7. Asa di joloM ma hami mangendehon endenami
   Raphon angka dongannami angka pardisurgo i.

*Lagu : Valentin Triller 1552*

52

## 52. Logu No. 55 : Hatuaon do.

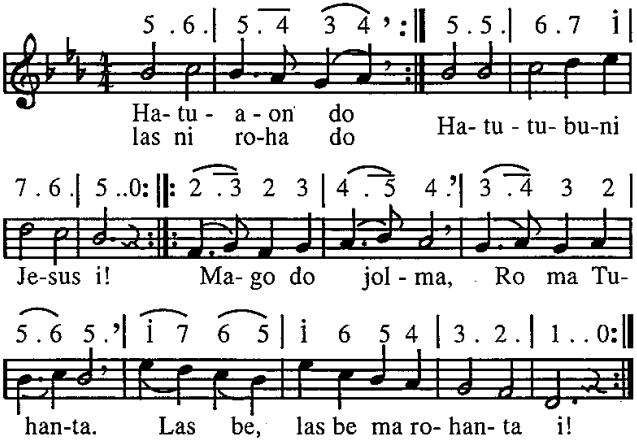


2. Hatuaon do, las ni roha do, Hututubu ni Jesus i!
:,: Domu do hita tu Debatanta, Las be, las be ma rohanta i! :,:
3. Hatuaon do, las ni roha do, hatutubu ni Jesus i!
:,: Las ma rohanta mida Tuhanta. Las be, las be ma rohanta i.

*Lagu : Johannes Daniel Falk, 1819*

53

## 53. Logu No. 51 : Di Bethlehem do tobu.

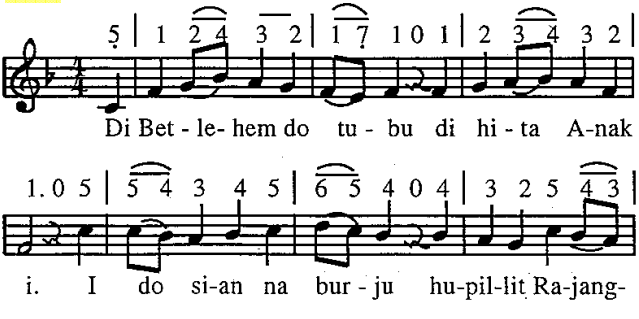

## Ende di Hatutubu ni Tuhan Jesus 54

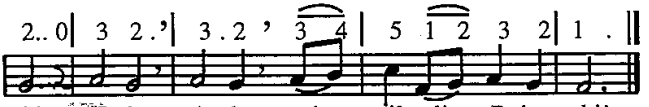


2. Tu holong ni rohaNa hubonom rohangkon;
   Hulehon di Ibana sude na di au on.
   Olo, olo, sude na di au on.
3. Sai naeng haholongoanku Ho, ale Tuhanku!
   Nang marsak, las rohangku, ingkon lam ganda i.
   Olo, olo, ingkon lam ganda i.
4. Burju naeng lehononku di Ho rohangkinon.
   Asi rohaM, Tuhanku, urupi sa tongtong!
   Olo, olo, urupi au tongtong.
5. Partohap di dagingku Ho, Debata hian;
   Tu Ho naeng au mardomu, Ho artangki hian.
   Olo, olo, Ho artangki hian.
6. Sai unang sirang hita momosi ihot i
   Di holong ni rohanta, o Jesus Tuhanki!
   Sai tong, sai tong di Ho ma rohangki.

*Lagu : Friedrich Von Spee 1637*

54

## 54. Logu No. 64 : Sonang ni bornginna i

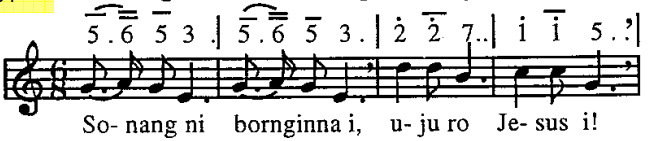


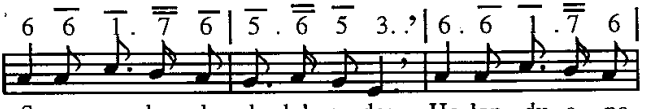


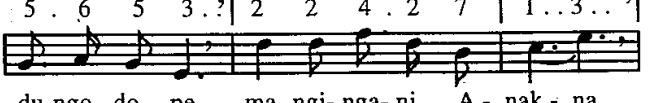

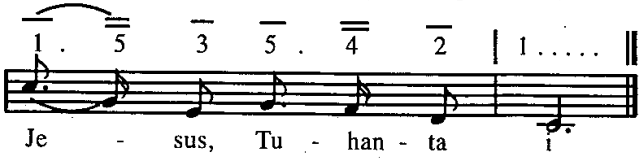


2. Denggan ni bornginna i, uju ro Jesus i!
   Tu parmahan di Betlehem i, dipaboa na di surgo i:
   Nunga ro Sipangolu, Jesus, Tuhanta i.
3. Godang ni tua disi di na ro Jesus i!
   Tung malua pardosa muse, sian hamagoanna sude,
   Ala ro Sipangolu, Jesus Tuhanta i.

*Lagu : Frans Gruber (abad 18)*

55 **55. Logu No. 68 : Borngin na badia i.**

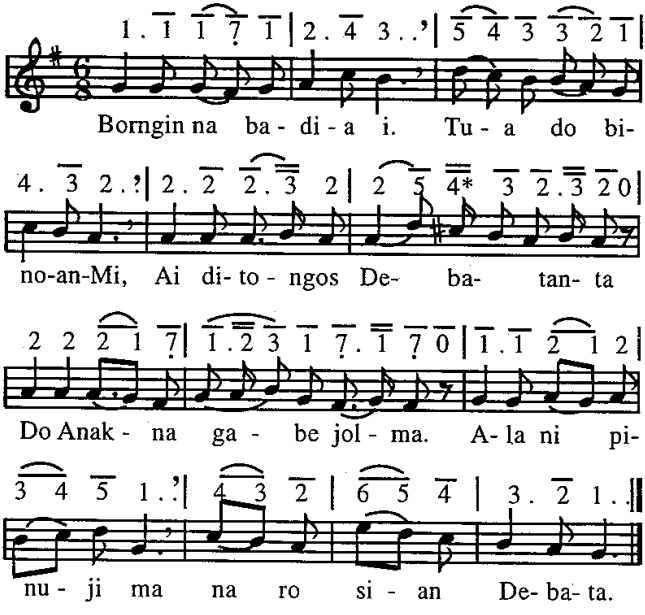

2. Na mardosa sasude, ndada pola mago be;
Dipalua Jesus hita sian saluhut dosanta.
Nang na holom sasude dipatiur Jesus pe.

3. Sangap ma di Tuhan i na mamboan dame i.
Na mambahen manisia tomo ni Tuhan Jahowa.
Borngin na badia i, i do na binoanmi!

56

## 56. Logu No. 139 : Sai ro ma hamuna

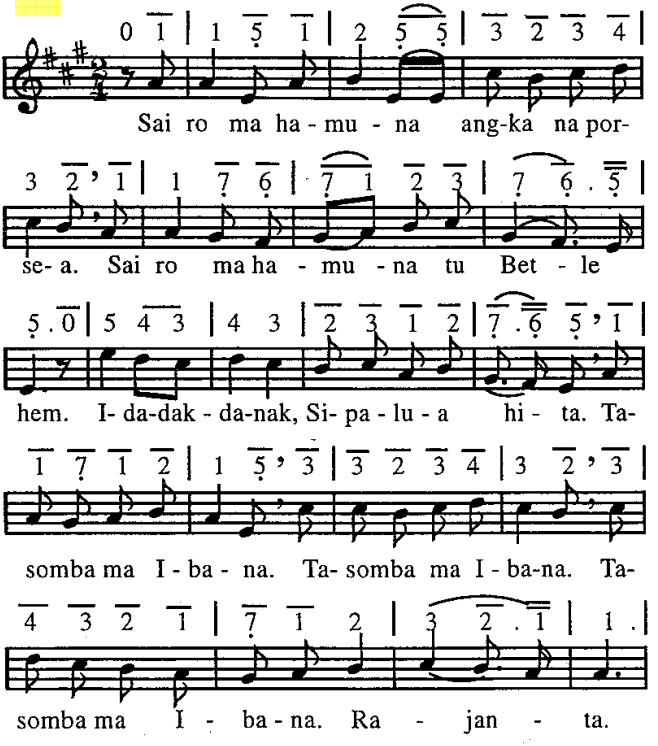

3. Hamuna suruan, puji ma Jahowa, rap dohot sude na martua i.
   Sangap di Tuhan Debata di surgo! Tasomba ma Ibana, d.u.
4. O Jesus, Tuhanku sai naeng pujuionku, pambaenMu di ahu pardosa on;
   Ai gabe jolma Ho humophop ahu. Tasomba ma Ibana, d. u.

*Lagu : John Francis Wade 1751*

57

## 57. Logu No. 202 : Nunga Jumpang muse.

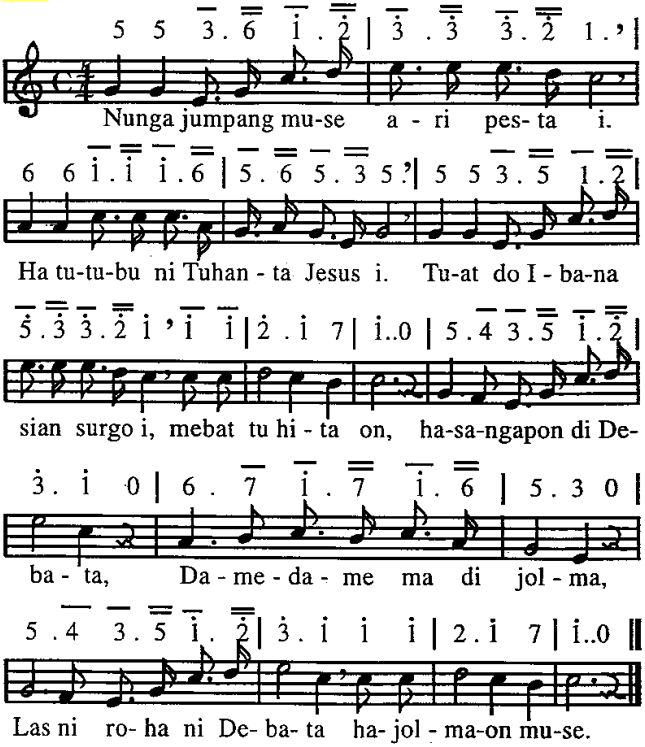


2. Beta, ale dongan tu Betlehem i, itasomba ma dakdanak na disi.
   Na tinongos ni Parasiroha i, Debata Ama i!
   Hasangapon di Debata, Damedame, d. u.

3. Sombanami ma di Ho, na tubu on, Ho siboan dame tu portibi on!
Sai pasaorhon ma tu roha nami on, DameMi, o Jesus!
Hasangapon di Debata, Damedame, d. u.

*Lagu : Wiliam Steffe abad 17*

58

## 58. Logu No. 123 : Martumbur tungkotungko,

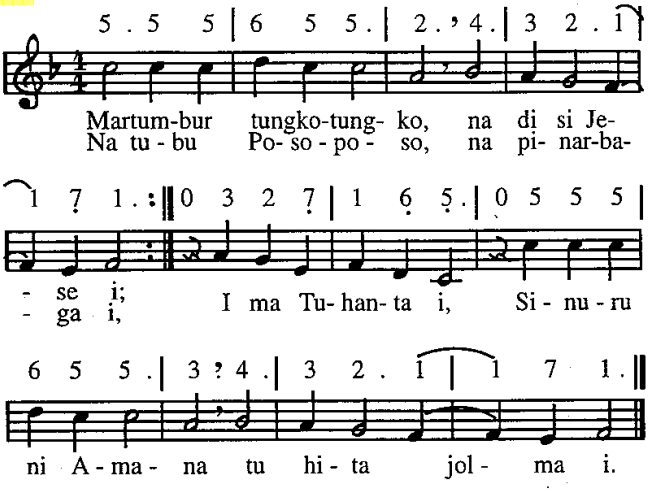


2. Rumbur sinurirangkon ni si Jesayas i,
I do na tinubuhon ni si Maria i.
Na saut ma jumpa i na pinarbagabaga ni Debatanta i.

3. Mansai denggan rupaNa na marsinondang i;
Nang pe pogos Ibana na gabe jolma i.
Tiur ma baenon ni roha ni hita jolma, na di na holom i.

4. Pinuji ma Jahowa na asi roha i;
Dilehon do AnakNa, hangoluanta i.
Girgir ma hita on mamuji Debatanta, ala basaninon.

5. O Jesus, Tuhannami naung ro tu tano on,
Tu pardangolannami di hasiangan on,
Asi ma rohaM, sai togu tondinami tu hasangaponMi!

*Lagu : Louis Bourgeois 1551*

59 **59. Logu No. 34 : O Jesuski hupuji Ho.**

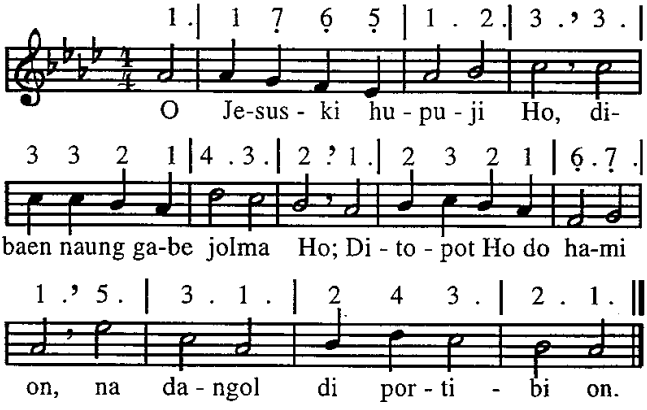


2. Peak di panggagatan i do Anak ni Jahowa i;
   partohap di sibukta on do na pangolu hita on.
3. Sigomgom parluhutan i, do na peak di baru i;
   Porsuk parniahapan ni na marmuduhon sasude.
4. Ibana na tiur hian na sangap sian nahinan
   Do patiurhon tano on lao manondangi hita on.
5. DiriNa dirumari do sangapNa ditinggalhon do.
   Manogu hajolmaon i tu Debata, AmaNa i.
6. Na pogos ma Tuhanta i manaon sude na porsuk i;;
   Mamora hita baenon ni saleleng ni lelengna i.
7. I ma binaen ni Jesus i pataridahon holong ni
   RohaNa na tongtong basa. I pe tapuji Debata.

*Choral Buch 85, Genf 1533*

60 **60. Logu No. 236 : Marolopolop hamu, ale.**

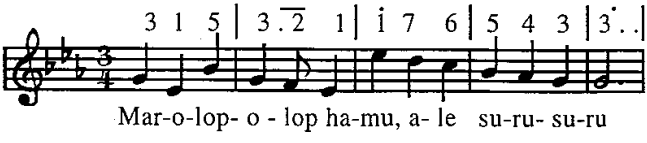

## Ende di Hututubu ni Tuhan Jesus 60

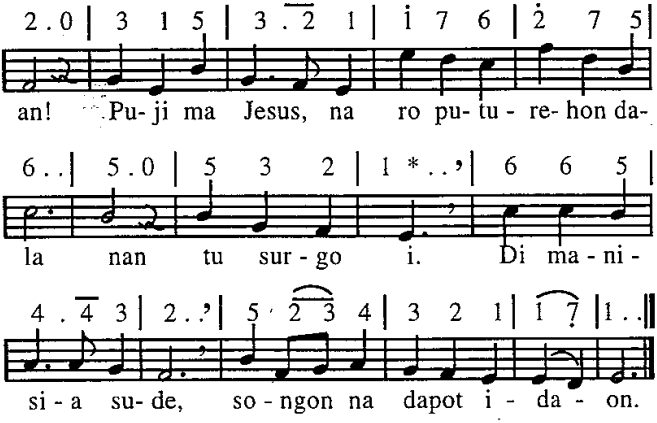


2. Marolopolop hamu angka ujung ni tano!
   Puji ma Jesus Tuhanta, na ro sian surgo!
   Domu muse, jolma pardosa sude tu Debata na di surgo.
3. Tanda ma holong ni roha ni Tuhan Jahowa,
   Ai dipatupa na tau holongangan ni roha;
   AnakNa i tubu di Betlehem i lao paluahon pardosa.
4. Anak ni Tuhan Jahowa manjalo sibukta!
   Ise na tuk mangantusi pambaenNa di hita?
   Mungkap nuaeng dalan tu surgo dibaen asa girgir bangotanta
5. Dohot do au, ale Tuhan ditatap rohaMu:
   Dohot tu ahu dilehon Ho hatuaonMu.
   Las rohangkon, naeng pujionku tongtong Ho, Sipangolu tondingku.
6. Raja na sangap, na bolon, huhut marmulia,
   Na gabe jolma humophop sude maisia,
   Ho do tongtong, ihuthononku dison; Sai hutundalhon na roa.
7. Ale Immanuel, tubu ma Ho di rohangku,
   Jolo ma i, ale JEsus, tongtong InganánMu.
   Topot au on ma au sonang tongtong jala sai gohi rohangku!
8. Huhaholongi o Jesus, Ho alealengku,
   Jala goarMu na bolon tongtong pujionku.
   Jalo au on, jala urupi tongtong mangaradoti hataMu!

*Lagu : Bernhard Dreier 1731*

61

## 61. Logu No. 2 : Na tau las ni roha

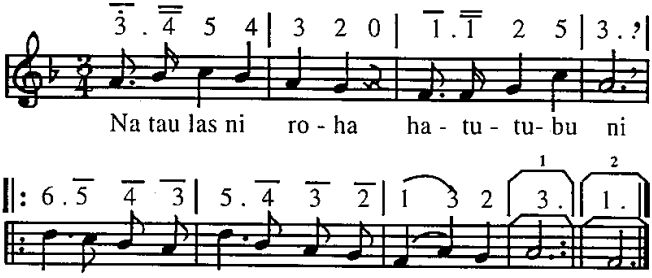


2. Tung godang do dosa, pangunjunan pe,
   :,: Mangarsahi hita, paima mate be.
3. Na so tarhatahon hamagoan i, :
   :,: Aut so tubu Jesus, Sipalua i.
4. Tuhan Debatangku, Jesus, Ho do i! :
   :,: Nda tung be mandele na porsea i.
5. Sai tarapul ahu Tuhan dibaen Ho;
   :,: Tua na tumimbul, dame jumpang do.
6. Sai mardongan Jesus, hinadenggan nii! :
   :,: Nang tu au patulus halolomoMi.
7. Aut diboto dongan na sai burju Ho;
   :,: Ra na marrongoman ro manopot Ho.
8. Halalas ni roha, nang na bernit pe, :,
   :,: Sai tong tu na denggan panumpakna be,
9. Sai ditatap Jesus sian surgo i
   :,: Jolma manisia, tinobusNa i.
10. Holsomi-holsoNa, dihilala i.
    :,: Sao pasonangonNa na niainNa i.
11. TangantanganonNa na porsea i.
    :,: Laos pasahatoNa tu na sonang i.
12. Na mariaia do disi sude,
    :,: Amen Haleluya, pamujina be.

*Lagu : Hans George Nageli 1815*

62

## 62. Logu No. 172 : Halalas ni roha godang

3 3 3 . 2 3 . 4 | 5 . 3 ? | 4 4 4 . 5 4 . 3 |

Ha-la-las ni ro-ha godang, Na huba- ri-tahon

2 . 5 . ? | 3 3 3 . 2 3 . 4 | 5 . 3 ? 3 4 |

on : Nu-nga tu - bu Si - pa - lu a Di

2 2 3 4 3 2 | 1... || 6 6 1 . 7 1 . 6 | 5 . 3 . 3 |

hi - ta jol - ma on. Ha-sanga-pon di De-ba-ta, Laos

4 . 3 4 . 3 4 . 3 4 . 2 | 3 . 5 ? | 6 . 6 6 . 6 1 . 7 1 . 6 |

dame, dame, dame ma di jol- ma, Lo - mo ni ro-ha ni De

5 . 3 ? 3 | 2 2 . 3 4 3 2 | 1 . . . ||

ba - ta Do hi - ta jol - ma on.

2. Ai saborngin on do binsar bintang di na holom i,
Sumondangi hagolapon na di rohanta i.
Hasangapon di Debata d.u.

3. Tuhan Jesus hadomuan na disuru Debata,
Na pasaehon sude dosa, di dolok Golgata.
Hasangapon di Debata d.u.

4. Sai sondangi ma rohangku, ale Tuhan Jesus i,
Asa dohot au maruli di hatutubuMi.
Hasangapon di Debata d.u.

5. Halalas ni roha godang, sai songgopi rohangki;
Asa dohot au ummalo, mamuji goarMi.
Hasangapon di Debata d.u.

*Lagu : Robert Lawry Abad 19*

# Ende di Taon na Imbaru

63

## 63. Logu No. 77 : Jesus, Ho do sai tongtong.

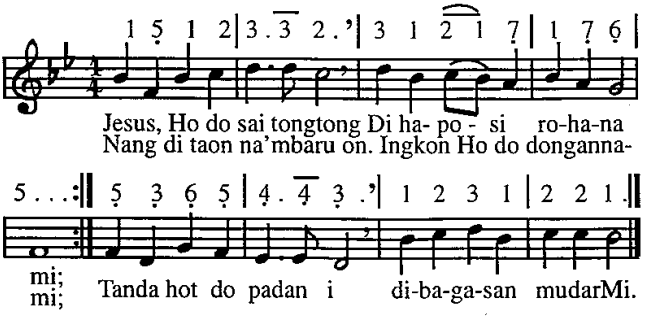


2. Nang goarMu, nang hataM, ingkon dapot do begeon
Di bagasan huriaM, na girgir lao paradehon
Roha ni ruasNa i bahen bagas joroMi.

3. Na binaenMu sasude, pangoluhon tondinami,
Nasa hatuaon pe naeng gomos tioponnami;
Nang di taon na'mbaru on, hot di Ho ma hami on.

4. Holan mardonganhon Ho, Jesus, naeng, mardalan hami;
Bintang sipartogi do, Ho tongtong di dalannami;
Ai binaen ni sondangMi, tiur situtu ma i.

5. Jesus, sahat ma tu Ho, nasa parsirionnami;
Nang beha pe dibaen Ho, sai marguna do di hami.
Raphon Ho tarapul be, rohanami sasude.

*Lagu : Benjamin Schmolek 1726*

64

## 64. Logu No. 192 : Naung moru do muse sataon.

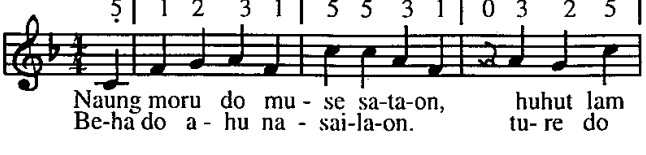

# Ende di Taon na Imbaru

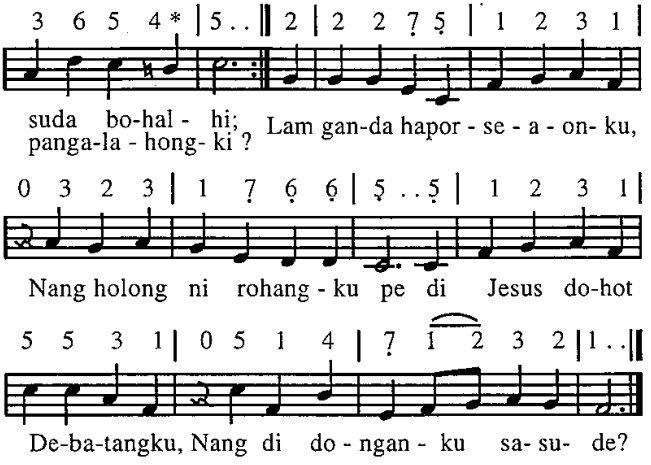


2. Aut alusanku Debatangku, ra tung maila au disi,
   Marningot salpu ni rohangku ro di sude ulaonki.
   Ai dosa do binaen ni tangan, gok dosa nang rohangku pe;
   Nang pat, nang mata, nang pamangan luhut marsala do hape.
3. Aut nunga mate au nuaning, di dia tondingki tahe?
   Di hasonangan do ulaning rap dohot na badia i?
   Mamuji Debata do ahu dibaen asi rohaNai,
   Manang na hona uhum ahu, di api na so mintop i?
4. Ndang dapot bilanganku dosa naung huulahon pasailaon,
   Huhut ndang harajuman basa ni Tuhan Jesus nasailaon.
   Ndang dibaloshon Ho, Tuhanku; tu au hombar tu dosangki;
   Sai dipalambas Ho rohamu marnida pangalahongki.
5, Dibahen i antong hupuji denggan basaM sadari on;
   Ai pineakkon rujiruji, i do na dapot sai tongtong.
   O Jesus, na marholong roha ingkon hupuji goarMu,
   Dibaen saluhut denggan basa tu ahu pinasahatMi.
6. Antong, asi rohaM, dongani ma au tongtong tu jolo on;
   Pasahat ma au musengani tu surgo, dung tos hosangkon.
   Na olo do au mangihuthon, HataM, asal mangolu au;
   Naeng las rohangku pararathon baritaMi lam tu na dao.

*Lagu : J.A. Freyl Inghausen 1704*

65

## 65. Logu No. 129 : Patimbul be ma sangap

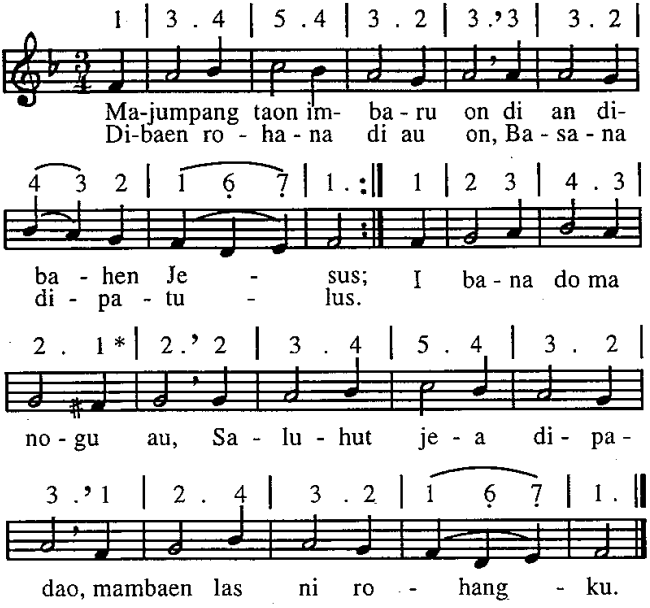


2. Dibahen i hupuji Ho, o Jesus Debatangku!
   Ai ndang, hea mangulon Ho mambaen partuaonku
   Rohangku panuratan ni godang ni denggan basaMI;
   Ai Ho do pangurupi.
3. Ipe dohot tu jolo on, Ho pangasahononhon;
   Marjea pe portibi on, martua au dohonon,
   Ai las rohangku, marsak pe, mangolu au, lao mate pe,
   Ho do hatuaonku.
4. Di Ama, di AnakNa pe, di Tondi Parbadia
   Ma hasangapon sasude! Ho jolma manisia,
   Tolopi ma pamujingkon, haposi ma haposankon;
   Ai sai tongtong rohaNa

*Lagu : Nikolaus Decius 1522*

66

## 66. Logu No. 52 : Debata baen donganmi.

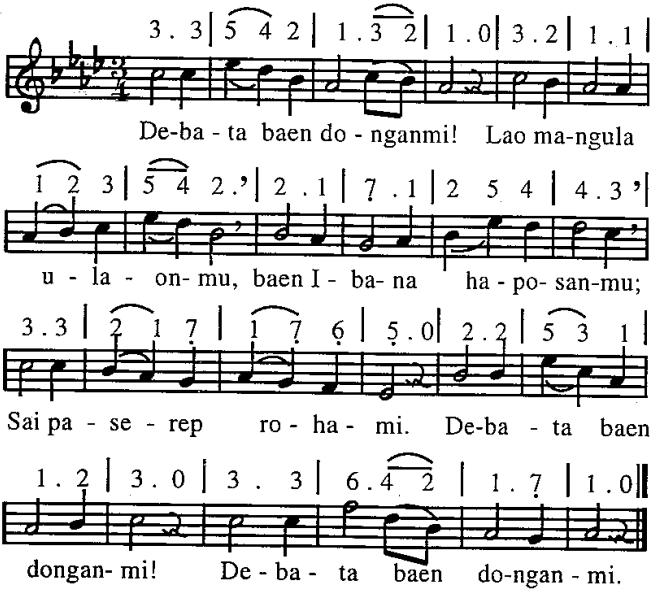


2. Debata baen donganmi ! Molo Debata donganmu,
   Ndang tarbahen ho be lilu, sai ture do langkami.
   Debata baen donganmi! :,:
3. Debata baen donganmi ! Sai na saut do ulaonmu,
   Sai na tulus do sangkapmu, jala sonang rohami.
   Debata baen donganmi ! :,:

*Lagu : Julius Karl Heinrich Grobe 1640*

67

## 67. Logu No. 12 : Tapuji ma Tuhanta.

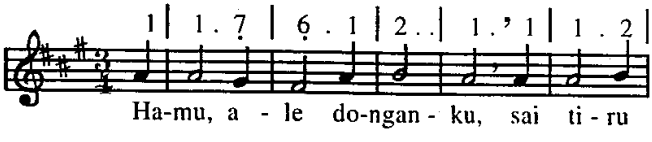

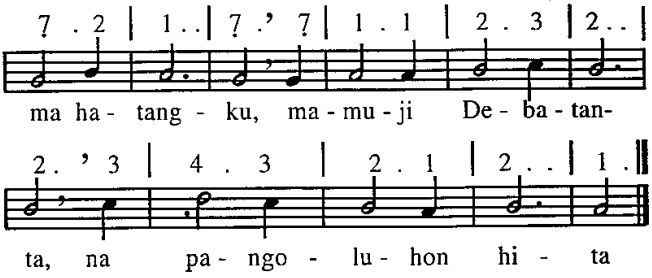


2. Sai songon na mardalan, tabolus angka taon;
   Disi dope hosanta, diudut Debatanta.
3. Ai songon inaina, manjaga anakkonna,
   Laos songon i Tuhanta, dijaga do hosanta.
4. Tutu do Tuhannami, ndang haramotan hami
   Satongkin tondinami, nang pe pamatangnami.
5. Pinuji ma goarMu dibaen sude basaMu,
   Manatap na hasea, di hami na marjea.
6. Asi rohaM, o Tuhan, tangihon pangidoan,
   Na hupasahat hami tu Ho, o Tuhannami.
7. Ramoti hosanami ro di pamatangnami.
   Padao ma parsahiton, nang jea pe, o Tuhan !
8. Tumpahi na niula, di hauma nang di huta,
   Pasingkop bohalnami, mangudut ngolunami.
9. Sai dohot na umarga sian saluhut arta
   Tu hami ma tumpakkon, i ma tondiM, o Tuhan.
10. Togihon hami sahat tu hangoluan sogot,
    Tumaean hasonangan na di banuaginjang.

*Lagu : Nikolaus Seinecker 1587*

68 **68. Logu No. 93 : Ihuthon au sude hamu.**

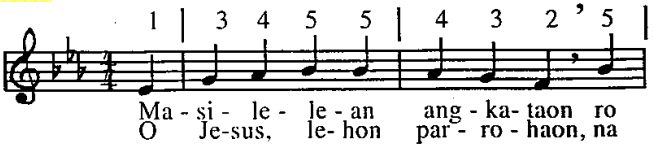

## Ende di Taon na Imbaru



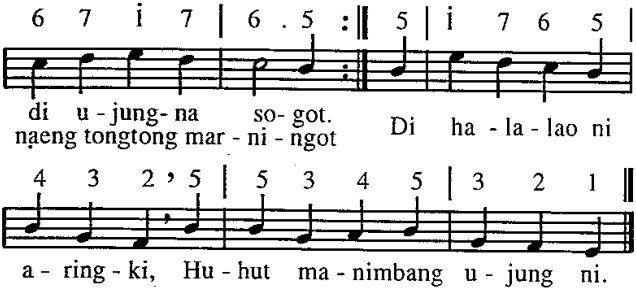


2. Diudut Ho do hosangki paidaida ahu,
   Manang adong parbue ni na niulaM di ahu.
   Hape jotjot tarhirim Ho : Parbue i ndang olo ro.
3. Ra naung tarrimas Debata marnida pambenanku.
   Ra naung didok : Tinaba ma, hau on na so dihangku,
   Ndang olo marparbue i tu aha be hasea i.
4. Alai na niondihonMi, do au, umbaen mangolu,
   Ho do mandok tu Ama i: Sai loas ma mangolu
   Hau on, asi ma rohaMi, taon i pe lalu uhumMi.
5. O Jesus, sai urupi au di taon na ro, mamboan,
   Parbae angka na sai tau padaohon hamagoan.
   Sai pargogoi ma au tongtong pasangap Ho di ngolungkon.

*Lagu : Johann Hermann Schein 1628*

69 **69. Logu No. 84 : Ungkap bahal na umuli.**

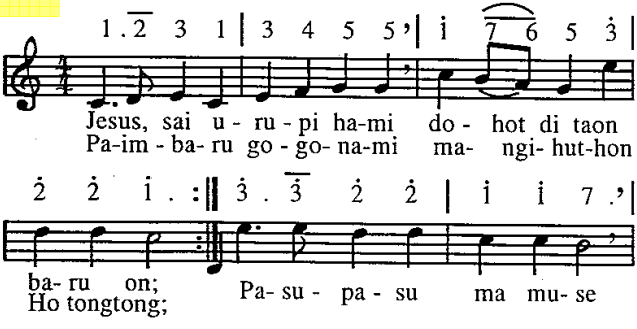

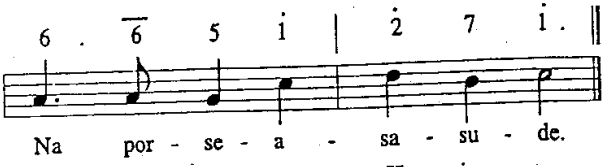


2. Pingkiranku, ulaonku, tau pasangap Ho ma i,
Dungo manang modom ahu, Ho tongtong di lambungki;
Nang lao ruar masuk pe, Ho ma donganki muse.

3. Taon parasinirohaon baen di au sandok taon on,
Lam pahot ma hasesaan ni dosangku di au on.
Holan Ho do Jesuski, tuk pasaehon dosangki.

4. Sai apuli ma rohangku dohot holong ni rohaM,
Jala jalo tangiangku ala denggan ni basaM;
Jea sasude padao asa unang marsak au.

5. Sai pagomos ma rohangku, manundalhon dosa i,
Lam paganda ma ringgashu, mangulahon patikMi;
Asa unang rohangkon lalap di portibi on.

6. Sai ramoti au Tuhanku, sipat taon na'mbaru on!
Usung ahu di tanganMu molo suda bohalhon,
Asa las rohangku lao, ia ro panjouM di au.

*Lagu : Johann Rist 1642*

70

## 70. Logu No. 36 : O Jesus, Sipangolu au.

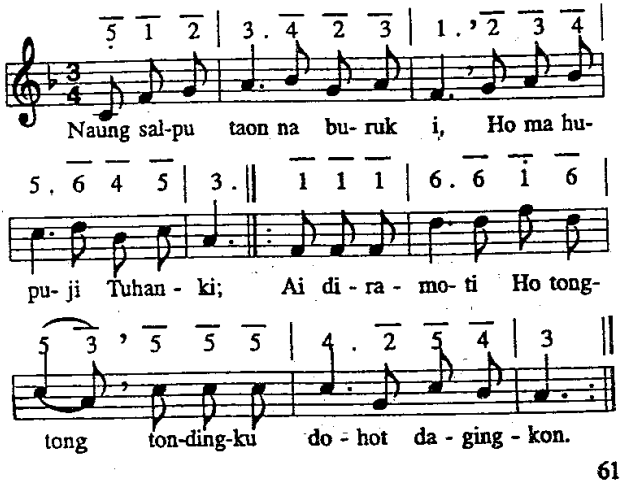

2. O Jesus, sai asi rohaM, paian denggan ni basaM
   :,: Muse di taon na'mbaru on di nasa huriaM tongtong! :,:
3. Sai tong paian hataMi na mangapuli roha i;
   :,: Alai pangago sasude, padao ma sian hami be. :,:
4. Sai unang jujur dosa i binaen di taon na salpu i
   :,: Urasi hami sasude asi rohaM di hami be. :,:
5. Urupi hami mangoloi patikMu jala pargogoi
   :,: Lao manundalhon dosa i, nang nasa jat ni rohangki. :,:
6. Lam jonok taiti hami on tu hangoluan na tongtong ;
   :,: Pahot ma di huriaMi jambarna na sumurung i! :,:

*Lagu : Wilhem Hauff Abad 17*

# Ende di Epiphanias

71 **71. Logu No. 156 : Beha ma panjalongku.**

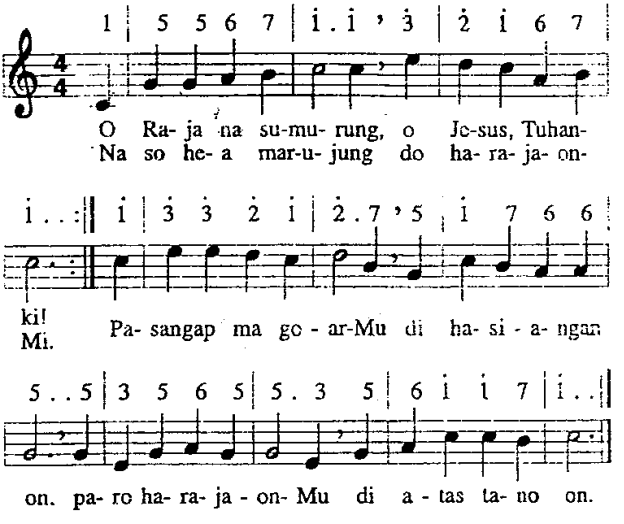


2. Parroha sian purba, na ro sumomba Ho,
   Diboan siluana, lao pasangaphon Ho.
   Diida do bintangMu na marsinondang i,
   Paboa nunga tubu, Ho, Sipalua i.

3. Ho do marhasangapon hian, o Tuhan[illegible]
Alai di hamoraon ndang ringkot roha[illegible]i,
Ndang ro Ho manjalahi. Ugasan tano on;
Na porsuk do ditaoni Ho di portibi on.

4. Laos tong do Ho marsangap huhut na songkal pe,
BasaM do na gumortap, nang hatigoranMi;
Sude na burju roha do diramoti Ho.
Alai na jungkat roha sai aloonMu do.

5. Asi rohaM di ahu, pamasuk ma au on
Tu na nirajaanMu, pasonang au tongtong.
Sude na tau pangago, pabali sian au;
Ai naeng tigor tu surgo, tongtong mardalan au.

6. Lopokkon tu rohangku HataM na sintong i,
Patiur ma rohangku marhite bintangMi.
Ho ingkon oloanku rap dohot dongan i;
Tongtong do Ho Rajangku nuaeng nang sogot pe.

*Lagu : Joachim Neander 1655*

72

## 72. Logu No. 84 : Ungkap bahal na umuli

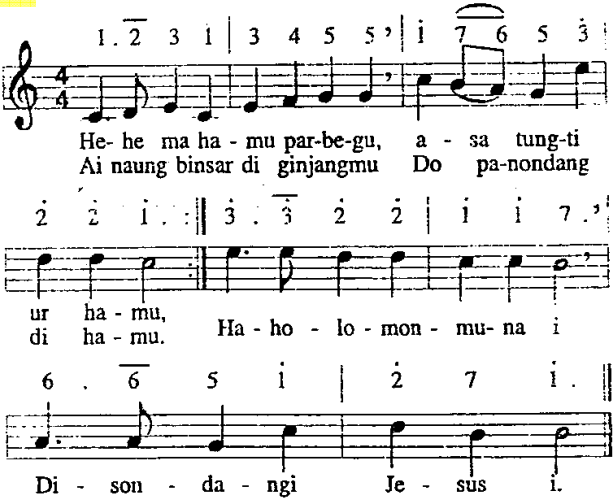


2. Na buni do nasailaon, sangkap ni Tuhanta i;
Ndang diboto hajolmaon, dalan hangoluan i;
Tung na lilu do sude di pardalananna be.

3. Salpu do nuaeng bornginna, binsar do panondang i;
   Nunga ro hatoranganna tu saluhut jolma i.
   Sai malua ma hamu sian haholomonMu.

4. Jesus, sondang ni tondingku na patiur sasude,
   Sai palua ma rohangku sian dosa sasude.
   Taiti dohot rohangkon tu na tiur i tongtong.

5. HapapatarMi, Tuhanku ingkon manondangi au,
   Asa tong sonang rohangku, nang pe di na mate au.
   Manang aha pe na ro, hasonanganki do Ho.

6. Togu au, ale Tuhanku, sahat tu inganan Mi,
   Asa sogot idaonku Ho di hasangaponMi,
   Pujionku Ho disi salelenglelengna i.

*Lagu : Johann Ulrich 1674*

73

## 73. Logu No. 74 : Ndang tadingkononku Ho 2.

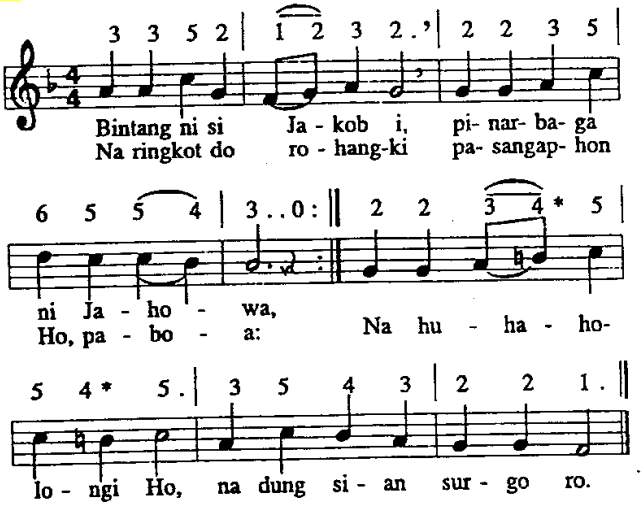


2. Sere naeng hulehon do, i ma haporseaonku;
   Ai naung dilopokkon Ho i tu au baen ugasanku.
   Sai polin ma serengki nang di haporsuhon i.

3. Timus ni haminjon i na manaek tu habangsaMu,
   Tangiangku nama i na huboan tu joloMu,
   Sai pasiat hatangki na mamuji goarMi.

4. Dohot mir huboan do i ma arsak ni rohangku,
Ala huarsahi Ho dohot godang ni dosangku.
Sesa nasa dosangki jala jalo sombangki.

*Johann Ulich 167. Choral Buch 146*

74

**74. Logu No. 175 : Sai marlasniroha hita.**

3 4 | 5 5 4 3 | 2 2 0 3 4 |
Sai mar- las - ni - ro- ha hi - ta. a - le
Sai ta - pu - ji ma Tu - han - ta, na- pa-

5 1 2 2 | 1 . 0 : || 2 3 | 4 4 3 3 |
dongan Kris-ten i!
sae hon do - sa i! Di - to - gi - hon Je-sus

2 . 0 4 5 | 6 6 5 5 | 4 . 0 1 1 | 4 3 2 1 |
i Hi- ta tu- hu-ri - a i; Naung di-jangkon Deba-

2 2 0 3 4 | 5 1 2 . 3 | 1 1 0 ||
tan - ta Hi - ta on baen a - nak - kon - na.

2. Tuhan Jesus do Rajanta na manggomgom sasude;
Niramotan ni tanganNa do luhut parhosa pe;
Molo lao hataNa i ndang tarbaen so saut be i;
Sai na tulus do nidokNa di saluhut manisia.

3. O hamu, ale pardosa, molo naeng sonang hamu,
Sai tangihon ma soara ni Tuhanta i burju.
Sai pauba rohaMu jangkon Jesus i tutu,
Asa saut paluaonNa, tondimuna sian dosa.

4. Nunga ro na mangapuh roha ni parbegu i;
Sahat do nuaeng na uli tu na olo unduk di
Tuhan Jesus, Raja i naung ro sian surgo i.
Sai tapuji ma Ibana jala taoloi hataNa.

*Lagu : Johann Schopp 1642*

75

**75. Logu No. 206 : O Tondi parbadia i, bongoti.**

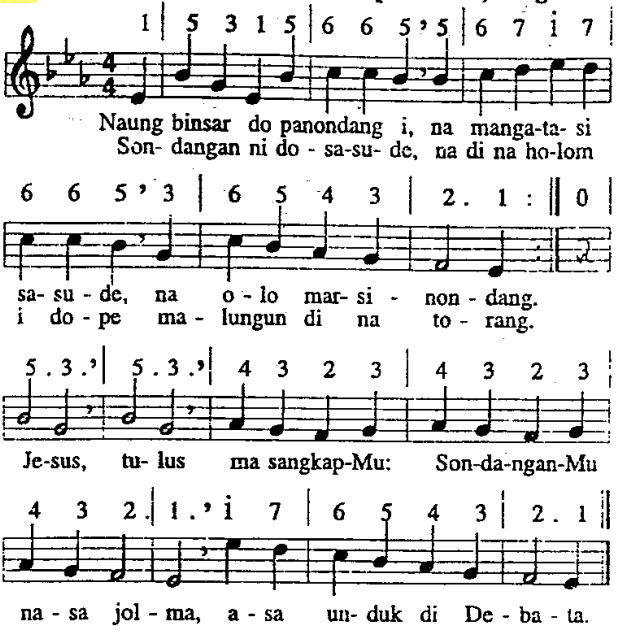


2. Ho do mangapul rohangkon, o Raja ni portibi on,
   Saleleng au mangolu sai Ho ma parjambaranki,
   Ndang olo au lohotan ni sude na olo salpu.
   Tu Ho ro do au na lea, na porsea di hataMu,
   Mangidohon panumpakMu.

3. Tung ise pasonangkon au? Manang tu dia pe au lao,
   Sasada Ho huboto pangkilalahon holong ni
   RohaM di au na bojok i, na pogos jala oto.
   Unang loas au be lilu, hinophopMu do tondingku.
   Ingkon Ho do tioponku.

4. Las do rohangku mida Ho, o Jesus Kristus na dung ro,
   Mamboan hangoluan! Naeng pujionku Ho tongtong
   Saleleng au di tano on, nang di banua ginjang.
   Sangap, sangap, di goarMu, Ho Rajangku; huendehon
   HamuliaonMu, Tuhan.

*Lagu : Philipp Nicolai 1599*

76

## 76. Logu No. 199 : Sada nama sangkap

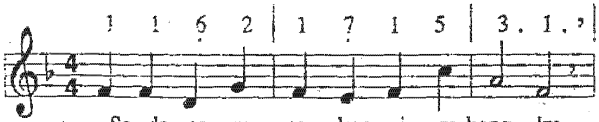


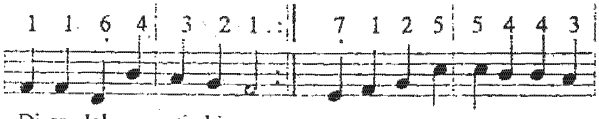


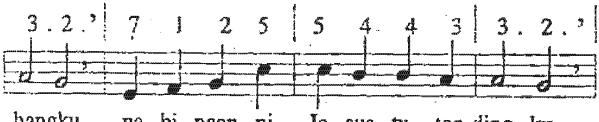


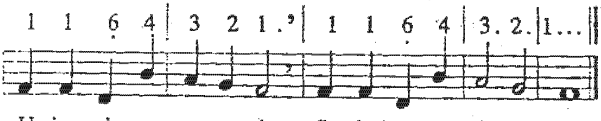


2. Ingkon sai Ibana ingotonku, uju na tarpajal i,
   Tu hau pinarsilang ginantungkon, sai mabaor mudarNa i.
   Ai humophop au ditaon uasNa asa dohot au muse upaNa;
   Ai ditatap do au on di pandokNa: "Nunga sun!"

3. O Jesusku, sai paingot ahu di dosangku, di basaM;
   Ai andorang di na holom ahu dipalambas Ho rohaM.
   Nunga leleng dilului Ho do au na lilu, asa unang mago;
   Ditaon Ho na bernit i lao manobus tondingki.

4. Gok di Ho ma au, ale Tuhanku, jala Ho ma jambarhi!
   Dok ma amen, rongkom ma goarMu tu bagasan rohangki.
   Lomo ni rohaM ma sungkunonku di sude na naeng ulahononku.
   Olo, i ma padanki tu Ho, Jesus Tuhanki!

*Lagu : Albert Kanpp 1748*

77

## 77. Logu No. 65 : Hamu saluhut halak.

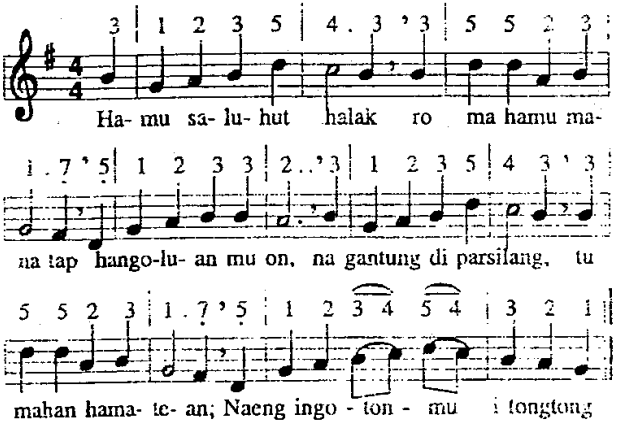


2. Patangkas ma luhutna: Sap mudar do dagingNa,
   Sai hir hodokNa i; Buas huhut hosaNa
   Hinorhon ni bernitNa, modar sude dagingNa i.
3. Aha do mangimona tu Ho silehon tu di Ingolmatan
   So dung hea mardosa Ho doshon hami jolma.
   Ndang dung dibaen Ho dosa i.
4. Au on ro di dosangku na so tardok rohangku
   Dibaen godangna i, i do na pinorsanMu
   Disi, ale Tuhanku marsipal Ho binaen ni i.
5. Sandok mauliate, do au di Ho, naung mate
   Lao pangoluhon au. Sai tong parrohaonku,
   Na busuk bunuonku; tu Ho sambing marguru au.
6. IluiluM, o Jesus, mudarMu pe na durus,
   Nang angguhanggukMi i ma parhiteanku,
   Di na lao tos hosangku manopot hasonangan i.

*Lagu Heindrich Isaak 1559*

78

## 78. Logu No. 158 : O ulu na sap mudar.

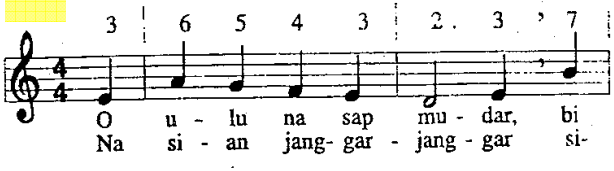

## Ende di Hamamate ni Tuhan Jesus 78

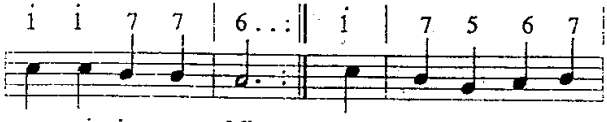


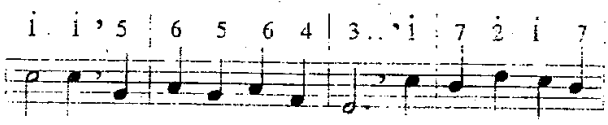


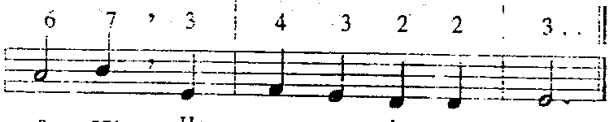


2. O bohi parsinondang, na sangap situtu,
   Beasa tung marlangan sap ijur hurumMu?
   Tung aha ma alana, umbaen homur mataM?
   Na mintop do sondangna di na lao tos hosaM.

3. Au on tama, o Tuhan, manaon na tinaonMi;
   Dosangku do diporsan Ho na tarsilang i!
   Sai tatap ale Tuhan, au na di joloM on,
   Huhut sai patuduhon basaM tu rohangkon!

4. Ai Ho do Siparmahan au pinarmahanMi;
   Sai Ho do haroroan ni hatuaonki.
   Sai Ho do haolhaolonku marningot bugangMi;
   Sai Ho do tioponku marningot mudarMi.

5. Las situtu rohangku huhut mansai sonang,
   Marningot pangkophopMu di ahu nahinan.
   Ndang be huhabiari nuaning dosangki;
   Tung mate au saonari, martua au disi.

6. Mandok mauliate do rohangkon nuaeng
   Di Ho naung olo mate, ai sonang au dibaen
   MudarMu i na durus, nang angguhanggukMi.
   Sai jalo au; o Jesus, di hamamatengki!

7. Di na tadingkononku sude di tano on.
   Disi, ale Tuhanku, dapothon ma au on!
   Di na ponjot rohangku manostos hosangki,
   Sai jangkon ma tondingku marhite mudarMi!

8. Ho ma pangondinganku, siapul rohangki.
   Di na lao tos hosangku, di hamamatengki.
   Disi ma ingotonku sude na tinaonMi.
   Na timbul do tuangku lao mate songon i.

*Lagu · Hans Leo Hassler 1601*

79 **79. Logu No. 124 : Di na ponjot rohangku.**

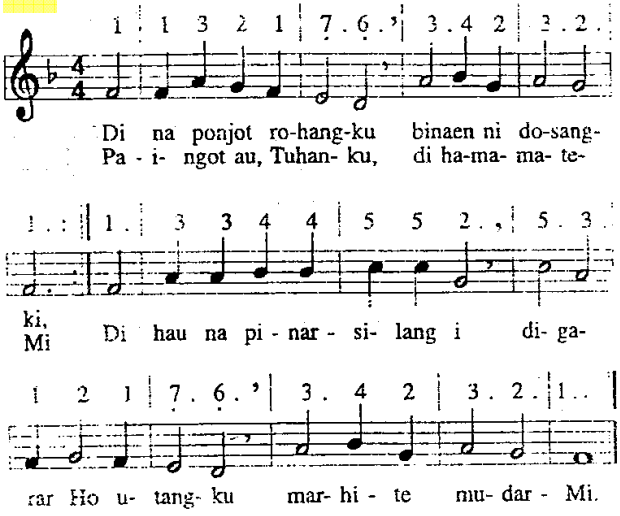


2. Tama longang rohangku mamingkir hata on:
   PangkophopMi, Tuhanku di au pardosa on.
   Ai hosa ni AnakNa i dilehon Debatangku, tumobus tondingki.

3. Tung aha panginona ni dosangki di au?
   Ai asi ni rohaNa do paluahon au,
   Dibaen naung mate Jesuski, ndang be habiaranku banua toru i.

4. Antong, sai pujionku do Ho, o Jesuski.
   Marningot na tinaonMu di hamamateMi,
   Marningot angguhanggukMi, ro di sude na bernit na tinaonMi disi,

5. Laos i ma pajujuhon, rohangku sai tongtong,
Manggotap hajahaton sian rohangkinon;
Unang huhalupahon be halojaonMu Tuhan nang tung satongkin pe.

6 Urupi au, o Tuhan, tumaon di tano on
Saluhut parsorion na songgop tu au on.
Ho ma hutiru sai tongtong manaoni na so uhum na di portibi on.

7. Sai naeng ma tiruonku pambaenanMi di au
Tu sasude donganku; Jesus, urupi au
Mangkaholongi donganki, unang tung marpambuat nang marpangansi pe.

8. Sai sonang ma rohangku binaen ni bugangMi.
Di na lao tos hosangku marningot mudarMi!
Fos ma rohangku baenon ri pamasuhonMu ahu, marnida bohiMi.

*Lagu : Julius Gessenius 1450*

80

**80. Logu No. 39 : Mauas Jesus.**

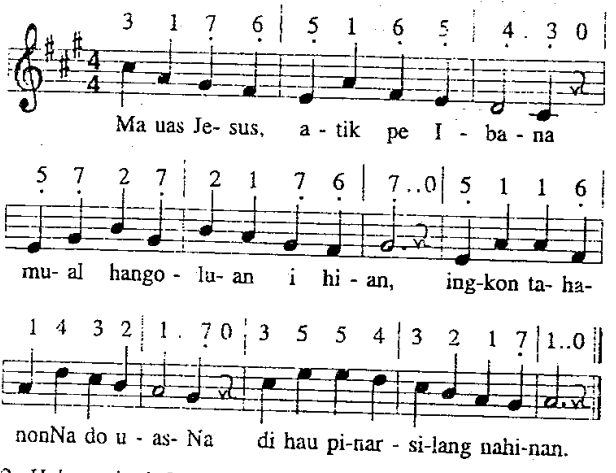


2. Holong ni rohaM, o Tuhan Jesus! Ise ma na tuk mandodo i?
ParungkilonMi do na manobus au na mago ala dosa i.

3. Aha, Jesus hinauashonMu, uju songon i marsipal Ho?
O, huboto, na hinophopanMu, au ro di saluhut jolma do.

4. Tung tarbaen au jongjong di lambungMu, majal jala mingguk rohangki?
Dao ma i, sai naeng parsintaonku. Ho, o Jesus, hatuaonki!

5. Dohot do au mauas, tung leleng do hulului hasonangan i;
   Loja au, andorang so huboto, Ho sambing, o Jesus, mual ni.
6. Sai asi rohaM di au, Tuhanku, sai sombu ma bahen uashi:
   Buri au ale, dohot mudarMu, asa tong mangolu tondingki!

81 **81. Logu No. 185 : Aha ma endehononku**

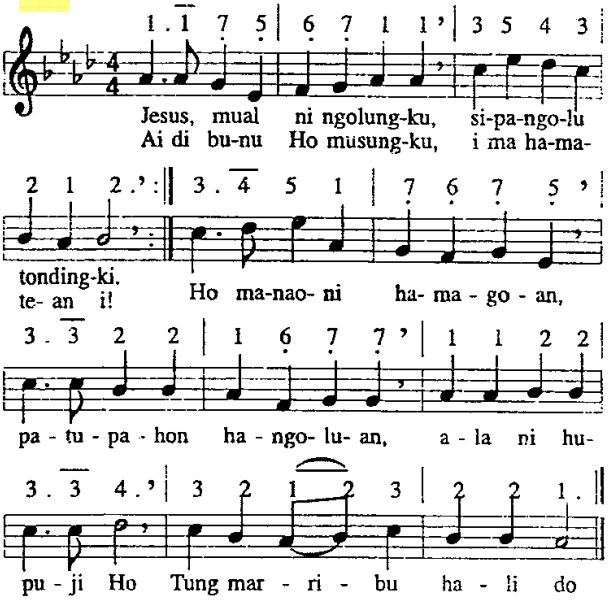


2. Haleaon, insahinsak, reherehe, tijur pe,
   Tali dohot pastappastap tung ditaonhon Ho sude,
   Paluahon au na pogos sian tangan ni sibolis.
   Ala ni hupuji Ho tung marribu hali do.
3. Bugang sada tanggurungMu di na hona linsing i;
   Hamamalum ni bugangku na di rohangki do i.
   Ho do gabe binuraan, au dapotan hangoluan.
   Ala ni hupuji Ho tung marribu hali do.
4. Sungsang duri ditumpalhon, panginsahi i tu Ho,
   Jala tolong dilibashon tu uluM, pasiak Ho.
   I ditaonhon Ho, Tuhanku ala ni hajungkatonku.
   Ala ni hupuji Ho tung marribu hali do

5. Tung tanganMu dohot patMu ditorusi labang i,
Jadi tiris ma mudarMu sian hau parsilang i.
I do mual paridian di au, jolma na hansitan.
Ala ni hupuji Ho tung marribu hali do.

6. Sai pinuji ma GoarMu ala ni na bernit i
Dohot ala ni mudarMu Jesus na nilehonMi
Lao pasaehon dosanami asa unang mago hami.
Ho hupuji ala ni salelenglelengna i.

*Lagu : Chistoph Anton 1643*

82

**82. Logu no. 21 : O, Jesusku, tu bugangMu.**

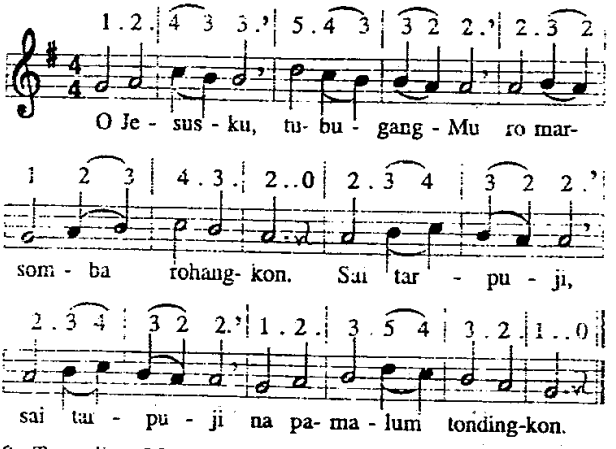


2. Tung di patMu, o Jesusku, solsolanku rohangki,
Tangisanku na tinaonMu ala jat ni rohangki.

3. Tu tanganMu ma tondingku, jumpa hamamatengki,
Tu lambungMu, o Tuhanku, alap na tinobusMi !

*Lagu Grafschaft Glatz Schlesien cbaul 18*

**83. Logu No. 214 : Na lao do birubiru i.**

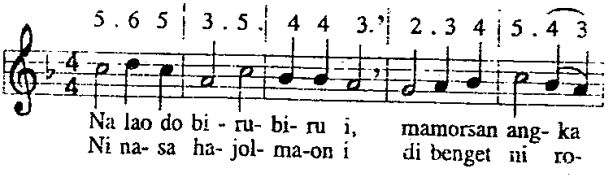

## Ende di Hamamate ni Tuhan Jesus 83

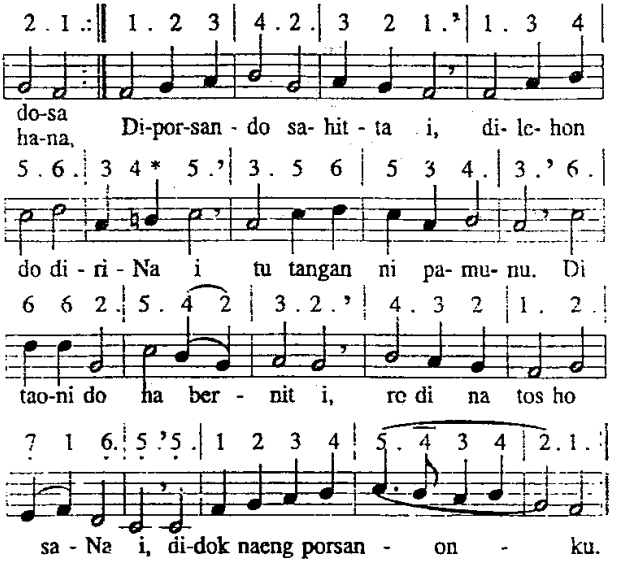


2. Janggo birubiru i, i ma alealengku na paluahon tondingki,
Disaru Debatangku. Didok mandok AnakNa i;
Sai tope ma pardosa i naung sun tinoruanku.
Balga tuta imashi, aiai tarbaen do mombun i
Horhonon ni mudarMu."

3. "Na olo au ale Amang, sian sandok rohangku
Pasauthon lomo ni rohaM, roham sambing do guru."
O holong ni rohana i! Tung aha do tudosanMi,
Na songon Ho margogo? Dilehon Debata hape
Anakna, lao manaon sude sitaonon ni na mago.

4. Saleleng na mangolu au naeng ingotonku Jesus;
Sude na binaenMi di au hataM naeng hupatulus.
Ho naeng haholonganku do huhut ihuthononku Ho
Di dalan hangoluan tung ingkon Ho nampuna au;
Mangolu manang mate au sai Ho do tioponku,

5. O Tuhan, hinauliMi sai naeng endehononku;
Diringku ma peleanMi na naeng seahononku
O Jesus, jalo ma au on pasiat ma pamujingkon,
Baen sangap di goarMu! Pasahat au tu surgo i
Marhitehite mudarMi baen intan di tumpalMu !

*Lagu : Wolfgang Dachstein 1525*

84

## 84. Logu No. 195 : Aut na ginorga tu rohangku.

3 3 3 | 4 . 3 | 3 2 1 2 | 1 7 0 |

Aut na gi - nor- ga tu ro - hang- ku
Aut na hu - i - ngot, o Tu - han - ku.

2 5 4 | 3 . 6 | 5 . 4* | 5 . 0 . | 2 5 7

bo-huM di na lao ma - te Ho ! Ai Ho do
tongtong pangkophop- Mi di au!

7 6 5 | 6 . 5 | 4* . 6 5 0 | 2 2 3 | 4 . 3

pa - lu - a - hon a - hu, dosang-ku do pi-

2 . 3 2 | 2 . 0 | 3 3 3 | 6 . 2 | 2 . 3 4

nor - san - Mi; Di- dao- ni Ho par - sa - hit-

5 . 4 3 0 | 1 2 3 | 4 . 5 3 | 2 1 7 | 1 . .

on - ku; Mar-tu - a au bi - na - hen nii!

2. Sai jalo m'au, ale Tuhanku, baen upa ni na tinaonMi;
Sai naeng ingoton ni rohangku tung sasude na binaenMi;
Humophop au pardosa godang dibahen holong ni rohaM;
Hinorhon ni tarbaen au sonang lao mandapothon banuaM.

3. Mauliate ma rohangku di Ho, O Jesus Tuhanki!
Ho naeng tongtong haholonganku marningot denggan basaMi.
Antong, sai tiop ma tanganku manogu au tu lambungMi;
Dijalo Ho do tangiangku; Sai pos do rohangki disi.

*Lagu : Wilhem Amandus Auberlen 1855*

85

## 85. Logu No. 227 : Sai ingoton ni rohangku

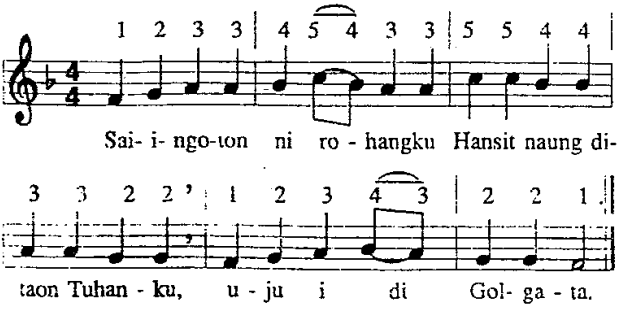


2. Na so dung adong salaNa gabe ampe tu Ibana
   Dosa ni portibi on.
3. Tung so dapot huhatahon, haporsuhon na ditaonhon,
   Holan ala dosangki.
4. Ingkon Ho sai oloanku, sipangolu au, Tuhanku,
   Sian nasa rohangkon.

86

## 86. Logu No. 67 : Silang na badia i.a

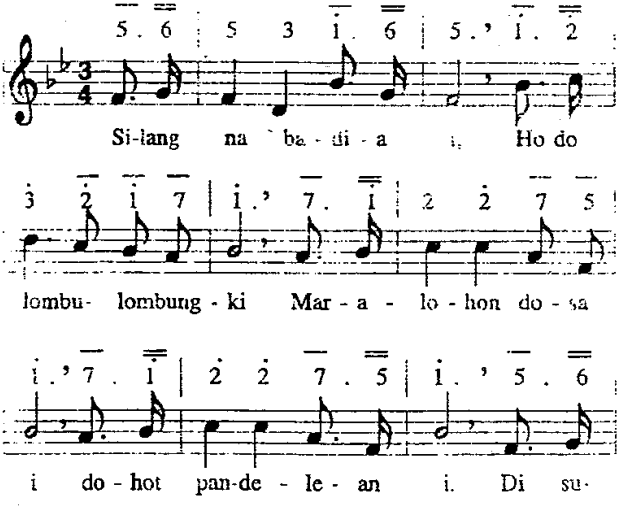

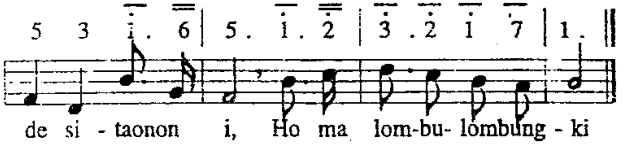


2. Nasa na hu ula i, ndang tau hasonanganki;
   Nang ringkot pe rohangki, pola ro nang ilungki;
   Holan asi ni rohaM, pangurupi, o Tuhan.

3. Ro do au nuaeng tu Ho, sai palambas ma rohaM;
   Nunga pola mate Ho, ala asi ni rohaM;
   Jangkon au na dangol on, sai ulosi tondingkon.

4. Dosa patundukkon au, Ho ma mangondihon au.
   Ramun situtu do au, mudarMi mamuri au;
   Na pogos, dangol au on, Ho ma artangki tongtong.

5. Silang na badia i, Ho do lombulombungki;
   Molo puas hodokki di na suda bohalhi,
   Di sude sitaonon i, Ho ma lombulombungki.

*Lagu : August Montague Toplady 1776*

87 **87. Logu No. 91 : Jesus Kristus do manobus.**

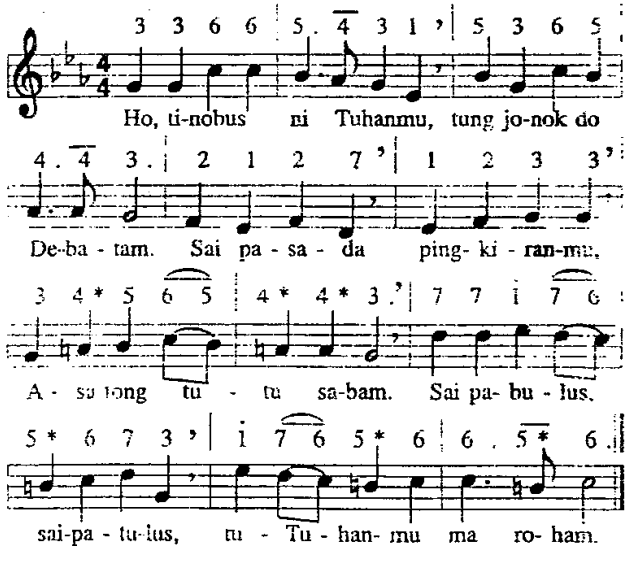

2. Sai timbangi di rohamu pangkophopNa i sude;
Ai tung ala ni dosamu do tarsilang Tuhanmi.
Baen malua, baen martua, hita na tarjea i.

3. Haberengan ho Tuhanmu di hau pinarsilang i?
So uhir tu pingkiranmu hansit na tinaonNa i?
Sai tohoi, sai oloi, holong ni rohaNa i.

4. Naeng bagas arsakkononmu, sasudena dosami,
Asa hangoluhononmu na tinaon ni Tuhanmi
Sai ringkoti manopoti nasa hadosaonmi.

5. Mangasahon na tinaonmu, tundalanku dosangki.
Sai pasonggop pangkophopMu tu sude pingkiranki.
Naeng tondingku, nang dagingku, upa ni na tinaonMi.

6. Na so tupa datdatanku mangulahon dosa i.
Na so jadi arsahanku, Ho Parngolu, Tuhanki.
Sai tarhilas ma rohaMu mida au hinophopMi!

7. Nang dokdok pe siporsanon mian au di lambungMi
Habengeton, hatomanon, disahaphon silangMi.
Ho Rajangku, Ho Tuhanku, ro di hamamatengki.

8. Pangkophopon ni Tuhanku na tongtong hutiop i;
Holan i pasaut langkangku masuk hasangapon i,
Lao martomu, lao mardomu tu Tuhanku Jesus i.

*Lagu : Joachim Neander 1680*

88 **88. Logu No 106 : Di surgo do alealenta**

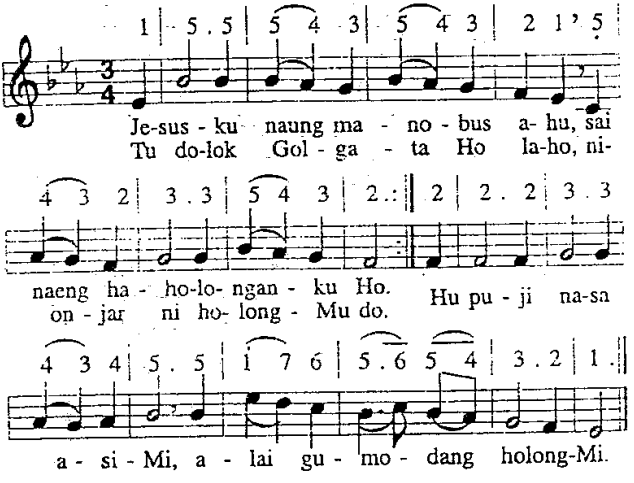

2. Tarsolsolbagi do rohangku paidaida dangolMi,
   Marningot sasude dosangku, ai i do na tinaonMi.
   Hupuji d.u.

3. Jotjotna i husoadahon Ho, Sipangolu tondingkon.
   Mabiar lao mangkatindangkon Ho na mangkophop au tongon.
   Hupuji d.u.

4. Bagas uhirhon tu rohangku, pangkophopMi humophop au;
   Tusi ma togu pingkiranku, guru di Ho sambing ma ahu.
   Hupuji d.u.

*Lagu : Benjamin Schmolck 1698*

# Ende di Haheheon ni Tuhan Jesus

89

**89. Logu No. 130 : Ate di dia soropmi**

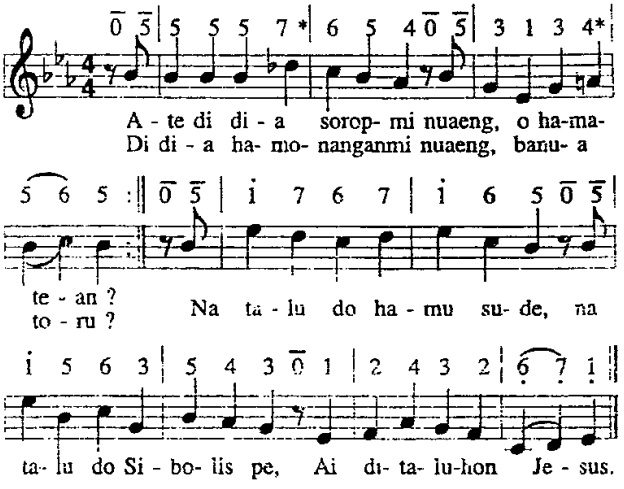


2. Nang pe manggogo ulok i mangalo ulubalang,
   Laos talu do tongamna i dibaen na somal monang.
   Tambihul ni dinurbing pe laos so tarbaensa monang be;
   Tarlisat do uluna.

3. Mangolu do naung mate i, hurungan dilohahon;
   Dirante do musuna i tabanna diarahon.
   Tung ise na mangate be mangalo ulubalang i,
   Na so tarbaen so monang?

4. Mangolu do Tuhanta i na hehe do Ibana;
   Ditaiti do ruasna i mangihut tu Ibana.
   Ndang tinggal di tanoman i saluhut na porsea i
   Di hata ni Tuhanta.

5. Ai manang ise na burju paubahon rohana,
   Na mangalehon situtu, di Jesus i rohana.
   I do dongan ni Jesus i tumean hangoluan i
   Saleleng ni lelengna.

6. Marlas ni roha hita on di ari haheheon .
   Ai tua nang di tano on di surgo pe dilehon.
   Dison tahirim i dope disi pe idaonta be,
   Suman tu Jesus hita.

7. O hamatean, talu ma! Sai talu ho, Sibolis!
   Banuatoru talu ma! Ai i do naung tartulis.
   Tapuji Debatanta i, dibaen hamonanganta i
   Marhite Tuhan Jesus.

*Lagu : Georg Weissel 1523*

90

**90. Logu No. 175 : Sai marlas ni roha hita.**

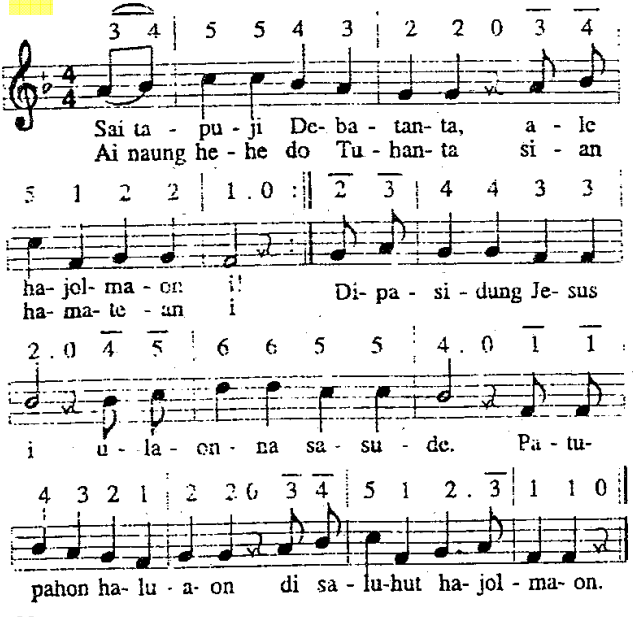

2. Anggo utang ni dosangku digarari Jesus i;
I do haporseaonku di na tinaonNa i.
Nunga tulus patik i, nunga mintop rimas i;
Di na hehe i Ibana, ro di au hangoluanna.

3. Ia ho banuatoru, nunga harhar talimi;
Ai dung hehe na gumogo, loha do hurunganmi.
Surgo i tarungkap do, dung ditaban Jesus ho,
Gabe tu hangoluanna, diarahon do donganna.

4. Dohot ho, o hamatean, nunga mago soropmi,
Suruhonku pe udean, ndang na tinggal au disi,
"Anggo au mangolu do sai mangolu dohot ho!"
Ninna Jesus tu rohangku molo ro hamatcanku.

5. On tongtong do huhalashon; Nunga hehe Jesuski.
Dohot ma hamu donganku angka na tinobus i,
Sai tapuji Debata, sai tadok: Haleluya !
Na mangolu do Tuhanta ala ni sai las rohanta.

*Lagu : David Denicke 1642*

91

**91. Logu No. 55 : Hatuaon do.**

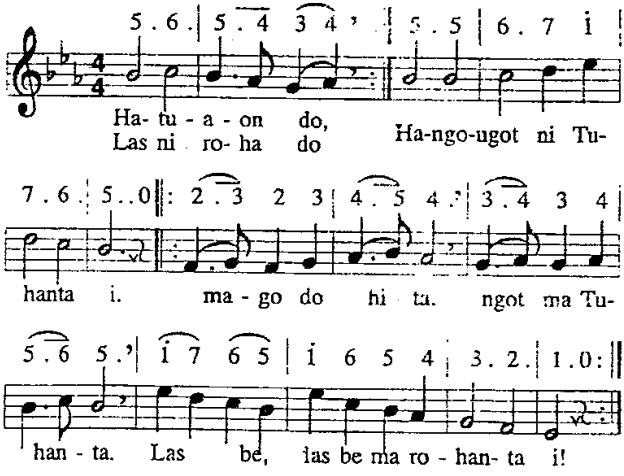


2. Hatuaon do las ni roha do hangongot ni Tuhanta i.
:,: Monang do Jesus, talu Sibolis,
Las be, las be ma rohanta i !

3. Hatuaon do las ni roha do hangongot ni Tuhanta i.
:,: Mungkap do dalan tu hangoluan.
Las be, las be ma rohanta i !.

4. Hatuaon do las ni roha do hangongot ni Tuhanta i.
.,: I ma gogonta dompak dosanta.
Las be, las be ma rohanta i.

5. Hatuaon do las ni roha do hangongot ni Tuhanta i.
..: Monang ma hita jumpa ajalta.
Las be, las be ma rohanta i!

*Lagu : Johannes Daniel Falk 1826*

92

**92. Logu No. 178 : Puji ma na manaluhon.**

1 5 6 7 | 1 2 3 . | 2 . ' 4 3 |
Pu- ji ma na ma- na - lu - hon Do - sa
Pu- ji ma na Pa - ngo-lu - hon sa - lu-

2 1 2 7 | 1 . 0 0 : || 3 2 1 1 | 7 7 1 . ' |
ha- ma-te- an i; Je-sus na dung ma-te i.
hut par-do-sa i,

1 7 3 2 | 1 7 7 . | 6 . ' 7 7 |
Las ro - ham, o - hu - ri - a - na, a - la

1 1 2 3 | 4 . ' 4 2 | 1 6 2 7 | 1 . 0 0 ||
na- ma-mil- lit ho, Je- sus i, ma-ngo- lu do.

2. Tole hita mangendehon halalas ni roha i,
Dohot marolopolophon sangap ni na monang i,
Na tongtong mangolu i. Tole hita mengendehon
Halalas ni roha i di parngolu Jesus i.

3. I do las ni rohanami lao mamujimuji Ho,
Ndang be sitoruan hami ala na dung mate Ho.
Dungkon ni mangolu Ho nunga ringan tondinami
Sian hangoluanMi ala hamonanganMi.

4. Uju i, di na manogot di na buha siang i,
Mijur do surusuruan laho tu tanomanMi.
Dung diungkap batu i. Dipahundul ma Ibana,
Paboahon di na ro ndang be dibagasan Ho.

5. Tu tanoman si Maria paturehon bangkeMi;
Tung beha ma di rohana dung dibege hataMi?
Dohot mangalusi i? Au pe, idaonku sogot,
Ho dihasangaponMi. Ho, o Jesus, Tuhanki!

6 Molo hehe pamatangku, molo pinasangap au,
Idaonku Debatangku, Jesus Sipangolu au;
Suman tu Ibana au molo hehe pamatangku,
Jadi ngolungoluMi gabe hangoluanki.

7. Ala ni sai las rohangku nang pardagang au dope;
Ho tinatap ni matangku, atik pe na dao dope.
Mian do TondiM di au asa tong togu rohangku,
Mangeahi surgoMi paima sahat au tusi.

*Lagu : Friedrich Gottlieb Klopstock*

93

**93. Logu No. 94 : Pesta Paska, hatuaon !**

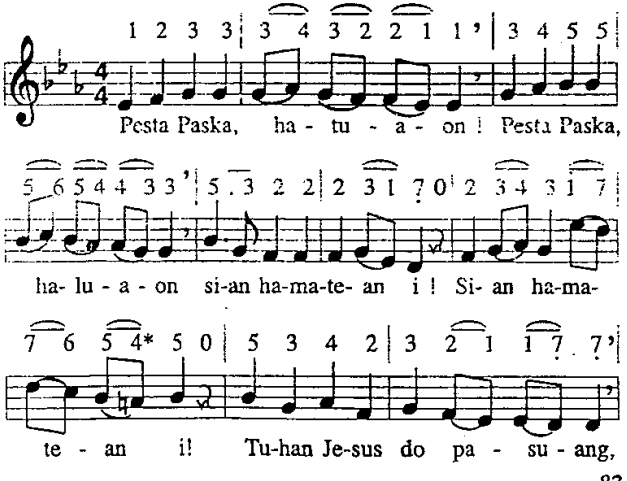

## Ende di Haheheon ni Tuhan Jesus 94

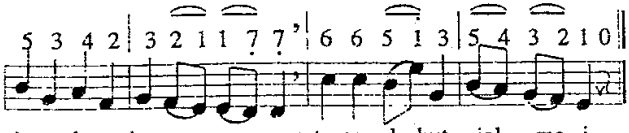


hangoluan, ha - so - nangan tu sa - lu-hut jol - ma i.

2. Talu ho banuatoru, ndang tarbahen tiopanmu
   Raja Siparngolu i. Hamatean, hamagoan
   Na so pola habiaran; Nunga talu i sude.

3. Tuhan Jesus do na monang, Tuhan Jesus do pasuang
   Las ni roha, dame pe. Dongan, golom ma hataNa:
   Na porsea di Ibana ndang tarbahen mago be.

4. Sai tapuji ma Tuhanta na pabongot tu rohanta
   Roha pangkirimon i. Ia mate pe donganta,
   Sogot ingkon idaonta saluhut di surgo i.

*Lagu : Goottlieb Ferdinand Maxmilian.*

94 **94. Logu No. 44 : Ale tondingku, naung hehe.**

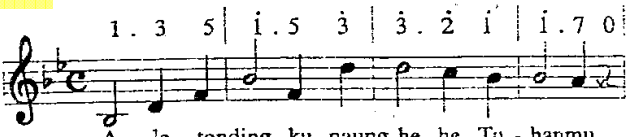


A - le tonding- ku, naung he- he Tu - hanmu,

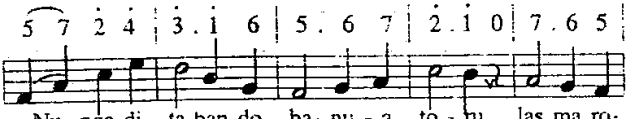


Nu- nga di - ta-han do ba- nu - a to - ru, las ma ro-

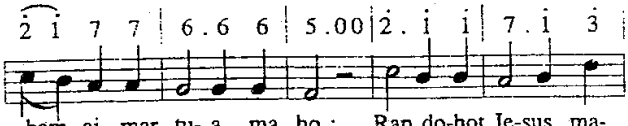


ham, ai mar- tu- a ma ho : Rap do-hot Je-sus ma-

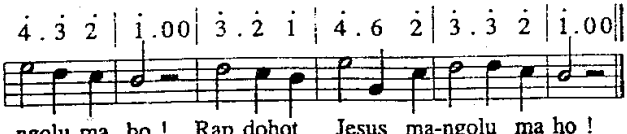


ngolu ma ho ! Rap dohot Jesus ma-ngolu ma ho !

2. Talu Sibolis dibahen Tuhanta, nang hamatean,
   Nang dosa sudena. Sai dihalashon rohanta ma i.
   :,: PangoluonNa do hita sude! :,:
3. Tahaburjuhon mangalo dosanta, jala tabaen Tuhan Jesus donganta.
   Pos ma rohanta di Tuhanta i;
   :,: PamonangonNa do hita sude! :,:

*Lagu : Ignaz Heinrich 1863*

95 **95. Logu No. 222 : Ngot ma ho dijou soara.**

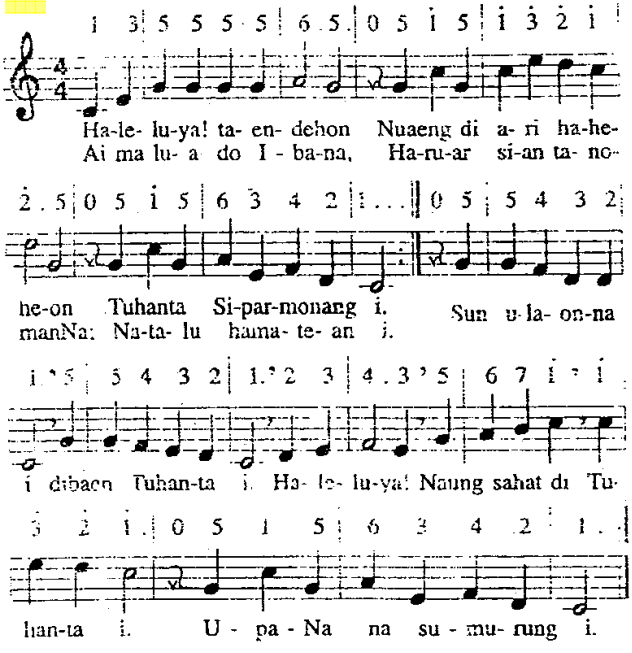


2. Tongam di parungkilonNa dipangke Jesus i gogoNa
   Mangalo sipangago i. Hita naung pinarhatoban ni setan dapot haluaan.
   Dibaen hamonanganNa i, naung sae utangta i digarar Jesus i,
   Halelluya di Tuhan i rohanta i saleleng ni lelengna i.
3. Na so pola habiaran ni hita on be hamatean, ai hita pe sai hehe do
   Molo burju taihuthon Tuhanta i di parungkilon sai ingkon tu lambungNa ro.
   Diboan Jesus i do hita on muse tu lambungNa.
   Parmonang i! Sai saut ma i binaen ni hagogoonMi!

4. Ale ari haheheon beha ulaning hilalaon
Ni rohangkon di tingkiMi? Ndang hapalang las ni roha
Di hasosohot ni na roa ro di sude na hansit i.
O Jesus, togu ma bangsoM tu Debata, tu na sonang.
O Rajangki naung hehe i pasahat au tu lambungMi.

*Lagu : Philipp Nicolai 1599*

96 **96. Logu No. 101 : Nunga talu hamatean**

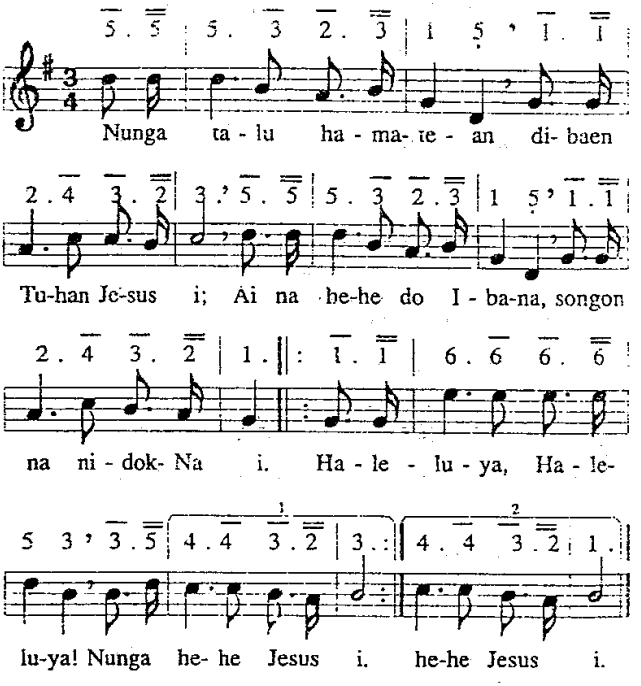


2. Ia angka boruboru lao do tu tanoman i;
Ndang disi be Tuhan Jesus nunga hehe sian i.
:,: Haleluya d.u.

3. Marlasroha be ma hita ala hehe Jesus i;
Ai malua sude hita sian hamagoan i.
:,: Haleluya d.u.

4. Sai tapuji ma Tuhanta na marholongroha i,
   Tapasangap ma Ibana na marasiroha i.
   :,: Haleluya d.u.

*Lagu : Theodor Kubler Abad 19*

# Ende di Hananaek ni Tuhan Jesus

97 **97. Logu No. 129 : Patimbul be ma sangap**

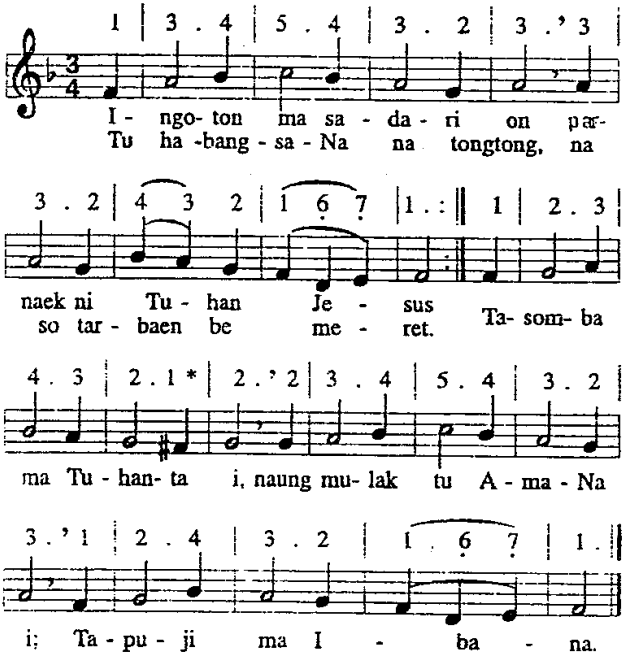


2. Ai nunga mungkap dalan i di angka na porsea,
   Lao mamongoti surgo i malua sian jea,
   Naung mangonai tu sasude na mangulahon dosa i.
   Pinuji ma Tuhanta!

3. Ianggo las roham tutu di Jesus i, Tuhanta,
   Pauba ma roham burju ihuthon ma Ibana
   Oloi hataNa sasude, sai tiru pambaenanNa pe,
   Saleleng ho mangolu.

4. Ai mulak do Tuhanta i di ari paruhuman.
   Sai dabuonNa do disi sude parhajahaton
   Tu api na so mintop i; Alai haholonganNa i
   Tu surgo bahenonNa.

5. O Jesus, Tuhannami on, asi rohaM di hami !
   Sai tatap hami na dison di paraloannami.
   Patogu hami sasude, tumpahi hami monang be.
   Ro di ujungna sogot!

*Lagu : Nikolaus Decius 1522*

98 **98. Logu No. 59. Tuhan Debata.**

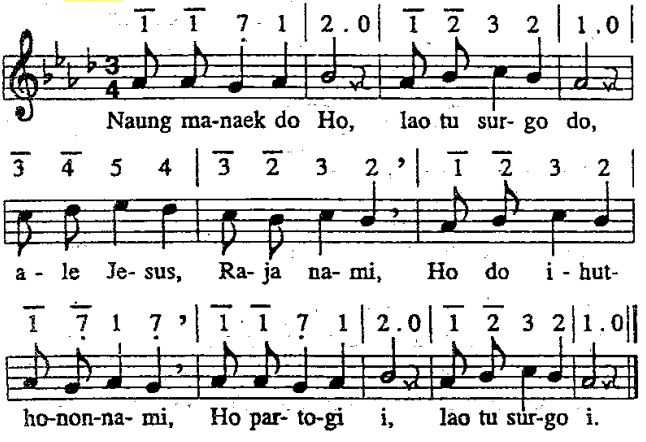


2. Maol do dalan on, togu hami on,
   Asa tung malua hami sian angka musunami,
   Na di tano on. Togu hami on!

3. Suru ma tondiM singkat ni bohiM,
   Tu bagasan rohanami manogihon tondinami,
   Lao tu surgo i, tu adopanMi.

*Lagu : Adam Drese 1698*

99 **99. Logu No. 206 : O Tondi parbadia i, bongoti.**

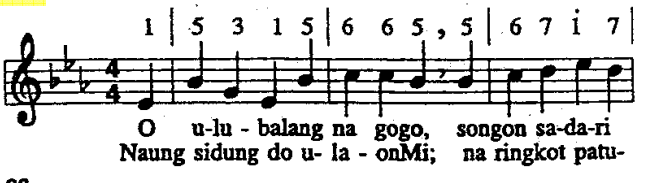

# Ende di Hananack ni Tuhan Jesus

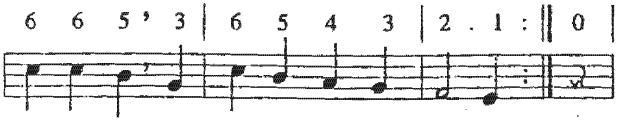


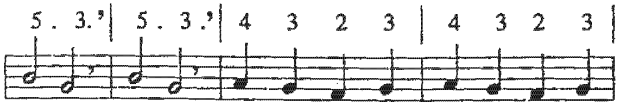


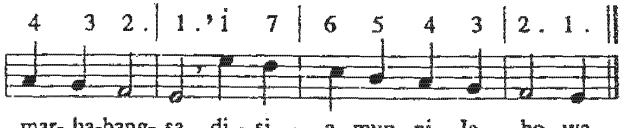


2. Marloksaloksa Serapim, marriburibu Kerubim
   Manuji Ho na monang dibaen naung pinadomuMi
   Saluhut manusia i tu Debata di ginjang.
   Puji, Puji, Jesus Kristus naung patulus saluhutna
   Tinorahon ni AmaNa.

3. O Jesus, Ho do ulu ni luhutna na porsea i;
   Ruasmu anggo hami, Ho hangoluamami on,
   Ho hasenangamami on, Ho hagogoomami!
   Saru, togu, rohanami asa hami mangalehon
   Tu ho nasa hasangapon

4. Sai taiti rohanami on, urupi hami on tongtong
   Mangalo dosanami, paias rohanami be,
   Parangenami baen ture, nang pangkataiomami.
   Tompa roha, na imbaru, asa haru monang hami
   Maralohon dosanami.

5. Pabulus langkanami be, patigor dalanmami pe,
   Lao tu bamaginjang. O Jesus, tatap hami on,
   Na so terbaen di taro on, Mardamo manang sonang
   Sonang, monang, di lambungMu bahenonMu hami sogot,
   Dung tu surgo hami bongot

*Lagu : Philipp Nicolai 1599*

100

## 100. Logu No. 155. Bongoti ma Rohangku.

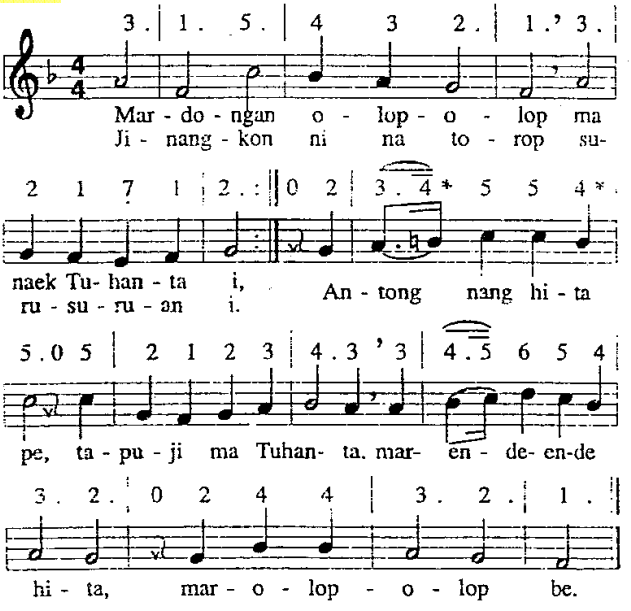


2. Na mulak do Tuhanta tu habangsaNa i,
   Tu lambung ni AmaNa di siamunNa i.
   Disomba sasude na di banuaginjang
   Tuhanta i na monang, ro sian tano i.

3. Tatumbang ma lapangna umbaen na songon i;
   Ai naeng ma dohot hita tumopot surgo i.
   Antong, taingot ma : ianggo Tuhan Jesus,
   Ibana do patulus, nidok ni Debata.

4. Ditaon do hamatean, humophop hita on,
   Pature pardalanan na sian tano on,
   Manogu hita be tu lambung ni AmaNa ;
   Disi, di adopanNa naeng sahat sasude.

5. I pe ringgas ma hita mangalo dosa i,
   Manggotap roha daging, nang hajahaton pe.
   Tahalungunhon be Tuhanta na di ginjang;
   Ibana do na monang, i ma tatiru be.

6. O Jesus, Tuhannami asi ma rohaMi,
   Sai sesa dosanami, palua hami be.
   Pamasuk hami on tu hangoluan sogot,
   Sai loas hami dohot mamuji Ho tongtong.

*Lagu : Johann Cruger 1648.*

101 **101. Logu No. 27 : O Debata, Mansai**

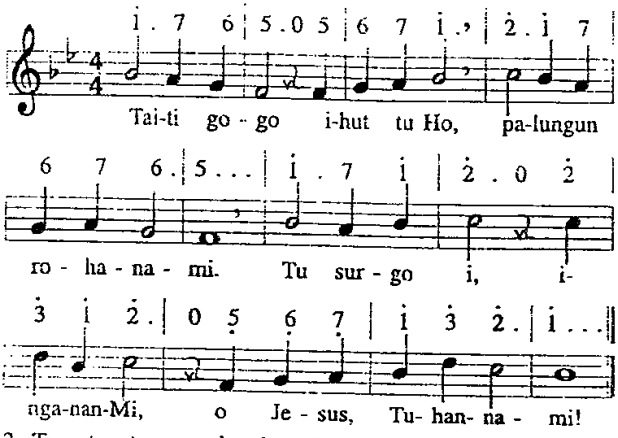


2. Togu tongtong ma hami on di dalanMi tu surgo.
   Anggo so i oloanMi sai saut do hami mago.
3. Alai tahe, suraon be, so oloanMu hami !
   PinorsanMi do dosa i lao paluahon hami.
4. Dibahen i, o Jesuski sai naeng ihuthononku
   Do hataMi, nang langkaMi, saleleng au mangolu
5. Taiti gogo ihut tu Ho, au tu banua ginjang.
   Asa disi pujionki, denggan basaM, o Tuhan.

*Lagu No. Friedrich Funke 1686*

# Ende Di Hasasaor Ni Tondi Parbadia

102 **102. Logu No. 206 : O Tondi Parbadia i, bongoti.**

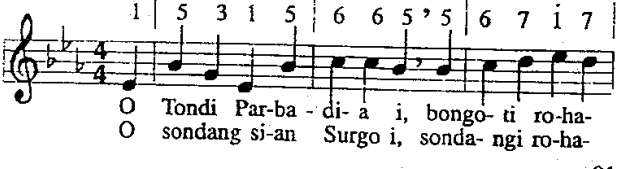

## Ende di Hasasaor ni Tondi Parbadia 102

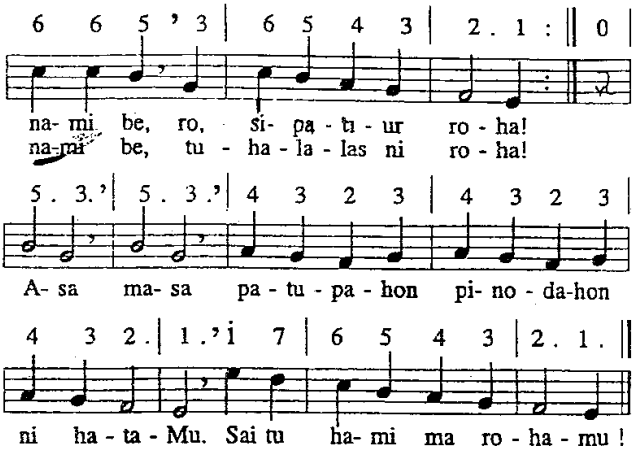


2. Ho do silehon roha i di nasa na porsea i,
   Tumpahi rohanami! Patogu rohanami be.
   Pasar hataM tu sasude sai tong dongani hami,
   On pe sude, parrohaon, hatuaon lehononMu.
   Sipujion do GoarMu!
3. Sai pargogoi ma hami on mangihutihut hataMon
   Di pardalanannami, haporseaonnami pe
   Tambai tung masa aha pe na bernit taononnami.
   Tatap, tatap sude hami, rohanami pasonangkon,
   Hajolmaon hamonangkon!.
4. Sungguli hami on sude huhut paburju hami be
   Mangalo dosanami, papir ma tondinami on,
   Papos ma rohanami on di paraloannami.
   Gohi, gohi rohanami asa hami mambolongkon
   Losok dohot halembaon.
5. Ho batu mamak na togu, na tau ojahan situtu,
   Paojak rohanami tu hata hasintongan i.
   Tung unang olo lilu be nang sada sian hami,
   Lehon roha na tumogu, na umburju, manggoari
   Jesus Kristus Tuhannami.
6. Pangapul sian surgo i, songgopi rohanami be,
   Pasaor dameM tu hami, pamalo hami on tongtong
   Mamboan roha na holong di angka dongannami.
   Dao ma bada, dohot hosom, ingkon tongtong sonang hami
   Mandalani dalannami.

7. Parbadiai ma hami on, huhut patogu ma tongtong.
   Torusi rohanami, tanggali sian hami be,
   Huhut pabali sasude na tau mangago hami.
   Taiti hami tu na sonang na do ginjang, sumangkaphon,
   Hangoluan, hasangapon.

*Lagu : Philipp Nicolai 1599*

103

**103. Logu No. 80. Tung beasa au holsoan.**

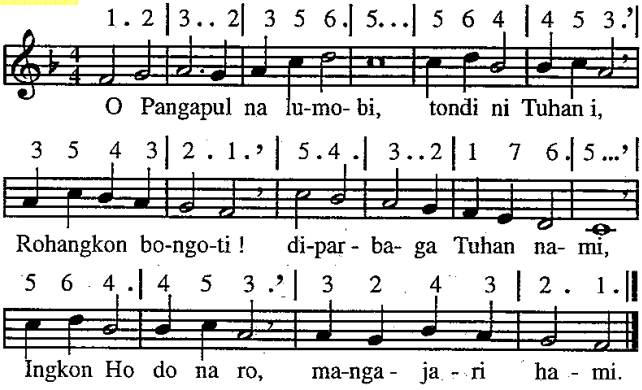


2. Ndang adong huboto hami na denggan, na torang
   Sian dirinami, ingkon Ho do manondangi
   Roha ni jolma i jala manorangi.
3. Ho disomba ruhanami; Sai asi rohaMi,
   Paimbaru hami! Lam tangkas ma patandahon
   Jorbut ni dosa i situndalhononhon
4. Sai patorang ma tu hami porsuk ni Jesus i,
   Haluaonnami: Naung pintor do rohanami
   Binaen ni mudar ni Jesus, Tuhannami.
5. Sai paburju rohanami, roha ni sobuk i
   Talu baenonnami asa unang sirang hami
   Ala ni dosa i sian Tuhannami.
6. Molo ajalnami jumpang togu ne sasude
   Tu banua ginjang! Sai tumpahi hami monang,
   Sahat di surgo i saluhutna sonang,

*Lagu : Johann George Ebeling 1666*

104

## 104. Logu No. 155 : Bongoti m rohangku.

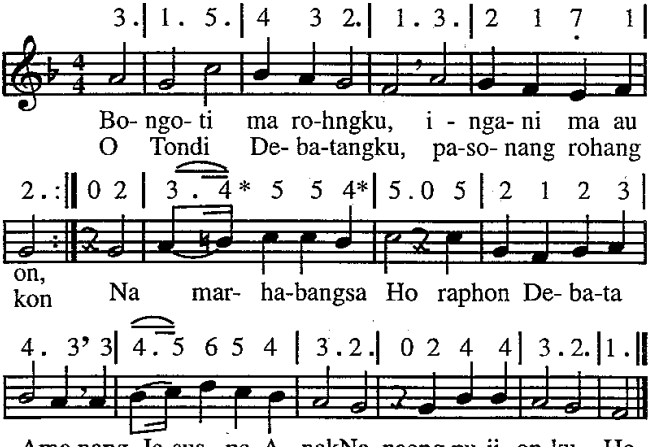


2. Antong pangkilalahon tu ahu gogoMi,
   GogoM na paluahon u sian dosangki.
   Urasi rohaangkon, paias m tondingku;
   Ai naeng do oloanku, n nidokMi tongtong
3. Ndang dung marhatigoran, pardosa au hian;
   Ndang dung marhasonangan na mate au hian,
   Di pandidion i dibonom Ho dosangku
   Tu mudar ni Tuhanku, ias au ala ni.
4. O Tondi sipodahon, tangiang na sintong,
   Ho do na tinangihon ni Ama i tongtong.
   Ajari ma au on, mandok pangidoanku
   Sian sandok rohangku, Tangihon hatangkon !
5. Silehon Ias ni roha, palas ma rohangki;
   Pahehe au, paboa au niapulanMi.
   Jotjot ditopot Ho angka na marsitaonon,
   Silehon hasonangan tu na tungki do Ho.
6. Usehon tu rohangku holong ni rohaMi,
   Padenggan ma hatangku tu dongan sasude,
   Asi rohaM padao ma bada, halatean,
   Patimbul hadamean, na roa i palao

7. Baen gok haporseaon ma rohanami be;
   PanumpakMi gandahon tu artanami pe.
   Pabali tondi i na olo manundati,
   Na olo mangarsahi rohaM na denggan i.
8. Pargirgir rohanami mangalo dosa i;
   Tambai ma gogonami di pangunjunan i.
   Tambai ma gogonami di pangunjunan i.
   Dongani hami on mangalo musunami:
   Sai unang olo hami saor tu portibi on.
9. Baen pangalahonami hombar tu rohaMi;
   Dung i, diajalnami di hamatean i,
   Padao jorbutna i, palas ma rohanami,
   Tumopot jambarnami di harajaonMi.

*Lagu : Johann Cruger 1648*

105 **105. Logu No. 86 : Debata do manggomgomi.**

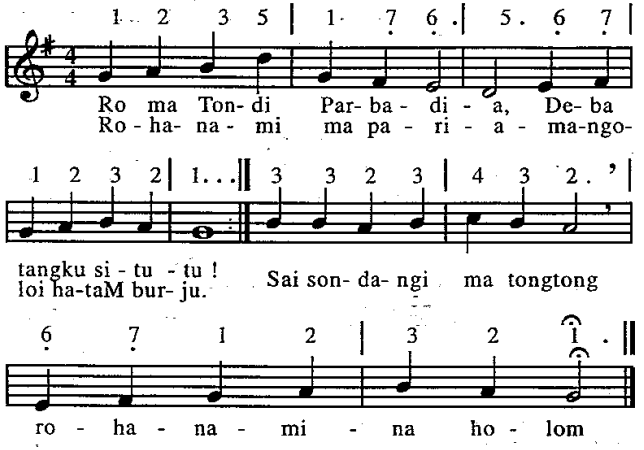


2. Lehon ma di rohanami hapistaran na sintong,
   Asa tung huboto hami marparange di joloM
   Sian haliluon pe sai palua hami be.
3. Patuduhon ma di hami dalan hangoluan i;
   Paimbaru rohanami sai padao ma dosa i.
   Pargogoi ma hami be tu na denggan sasude.

4. Pabotohon ma tu hami, na hinatindangkonMi;
   Anak ni Debata hami, naa marhaojahan di
   Mudar niusehon ni, Anak ni Debata i.
5. Molo marsitaonon hami jala marniae disi,
   Unang, ale Tuhannami, padaoonMu bohiMi.
   Lehon apulapulMi tu bagasan rohangki.
6. Di na jumpaang ajalnami, pabotohon ma torang
   Denggan ni basaM tu hami asa hami saut monang.
   Lao manjalo tumpal i, na so olo malos be.

*Lagu : Heinrich Albert 1642*

106

## 106. Logu No. 176 : Ale Tuhan, Amanami.

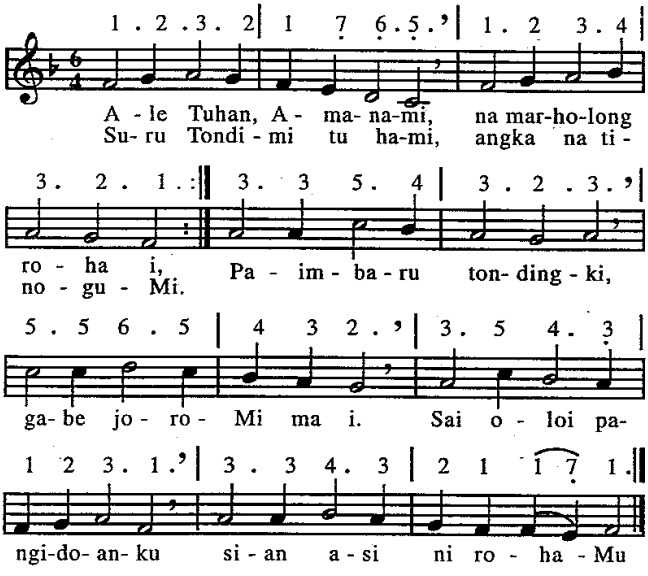


2. Ndang adong hangoluanku, anggo so ro TondiMi,
   Maringanan di rohangku, jala ndang margogo i,
   Patupahon hataMi, pasangaphon goarMi;
   Sai tongtong holom rohangku, molo so patiuronMu.

3. Tung beha ma tandaonku, Ho, o Jesus Tuhanki?
Tung beha ma tolopanku; Ho do hangoluanki,
Molo so ro TondiMi manondangi rohangki ?
Ipe suru ma Ibana asa saor tu au hataNa.
4. Arta na tongtong manahan salelenglelengna i.
Ingkon Ho do marbasahon jala mangalehon i.
Tondi sian Debata; ala ni tangihon ma
Hata ni pangidoanku: Sai bongoti ma rohangku,
5. Patandahon ma tu ahu, dosa na buni dope,
Angka na paholang ahu sian Debata tahe,
Asa topotanku i tu Tuhanku Jesus i,
Jala au paluaonNa sian dosa saluhutna,
6. Tondi, sai ajari ahu, jala togutogu ma,
Asa au marpangalaho na badia, na tama.
Sai paburju rohangkon mangoloi hataM tongtong.
Asa molo ro ajalhu, sahat au tu inganan Mu

*Lagu : Jenewa 1551*

107

**107. Logu No. 207 : O Tondi Parbadia i, sai masuk.**

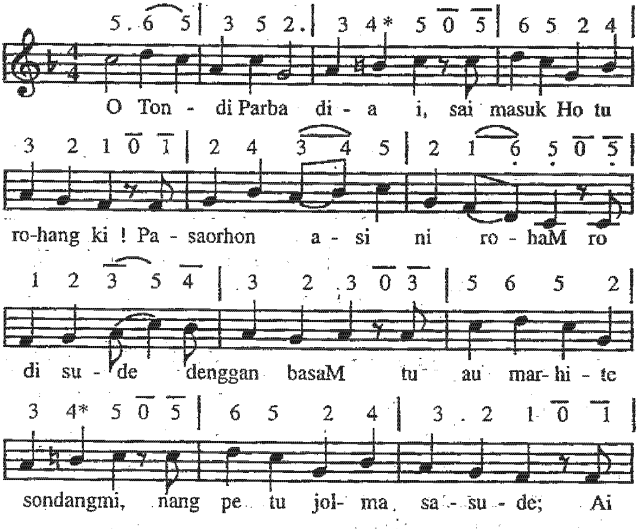

## Ende di Hasasaor ni Tondi Parbadia 108

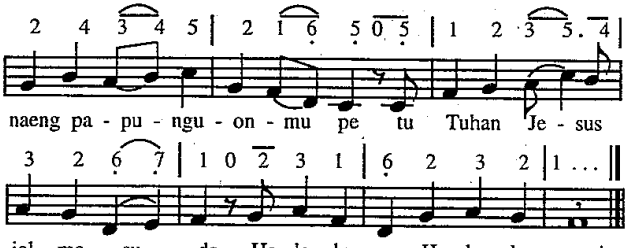


2. O sondang na badia i, pasaor hataM tu rohangki !
   Tiur ma baen rohangkinon mananda Debata tongtong.
   Padao ma haliluon i, sinabur ni sibolis i;
   Hubaen ma Tuhan Jesus i sambing gurungku, ihutanki,
   Haleluya, Haleluya !
3. Pangapul na sumurung i! Tarapul bahen rohangki,
   Manaon na porsuk sai tongtong saleleng au di tano on,
   Humophop goarMi tahe, Sai pargogoi ma au muse
   Mangalo angka musungki; Ai naeng au bongot tu surgo i.
   Haleluya, Haleluya !

*Lagu : Marthin Luterh 1524*

108

### 108. Logu No. 203 : Hata ni Jahowa.

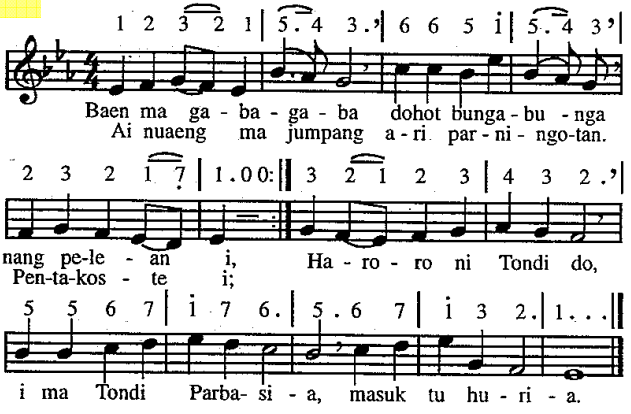

2. Jangkon ma Ibana, ai asi rohaNa ro tu hita on,
Asa sondangonNa, tiur bahenonNa, parrohaon tongtong.
Jangkon ma Ibana da asa lao sude arsakmu,
Nang pardangolanmu.

3. Tondi pangapuli, sahap na umuli di sisean ni
Tuhan Jesus Kristus ro ma Ho, pabolus
Tongtong langkangki di na lao tu surgo au,
Pargogoi ma au, pamonang, sahat tu na sonang.

*Lagu : Benjamin schmolek 1715.*

109

## 109. Logu No. 78 : Jesus hami ro dison, asa

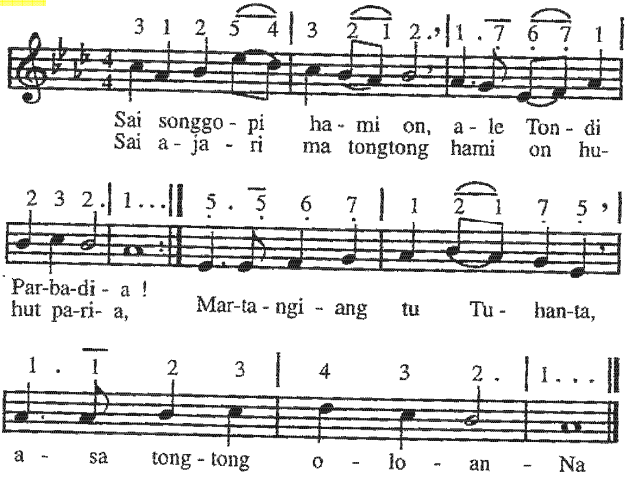


2. Tondi hasangapon i sai ingani rohanaami,
Pargogoi ma hami be maralohon dosanami,
Asa tung malua hami sian hadosaonnami,

3. Jolma manisia pe sai sondangi ma luhutna.
Asa olo sasude ro tu Jesus, Sipalua.
Rarat baen harajaonNa tu saluhut manisia.

*Lagu : Johann Rudolf Ahle 1664*

110

## 110. Logu No. 98 : Haleluya! Pinuji ma

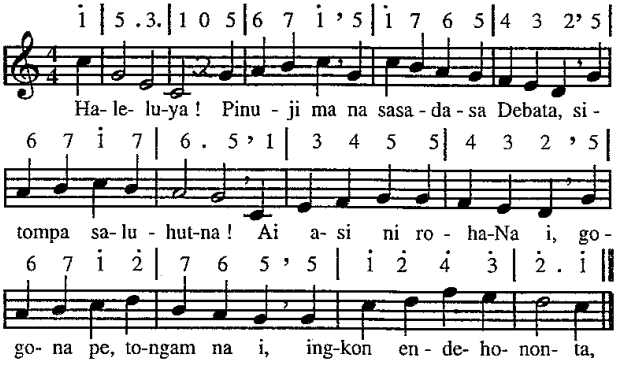


2. Haleluya, pinuji ma na tuat sian Debata.
   AnakNa sasadasa na mate ala dosa i,
   Patupa hangoluan i, ingkon endehononta.
3. Haleluya, pinuji ma panondang sian Debata,
   Simuru tu rohanta, pangapul na sumurung i,
   Partogi, pangajari i, ingkon endehononta,
4. Haleluya ! Di Ama i, di Anak dohot Tondi i
   Pujipujiannnami. Di Ho ma hasangapon i,
   Rodi hamuliaon i, dilehon rohanami.

*Lagu Martin Rinkort abad 16*

111

## 111. Logu No. 129 : Partimbul be ma sangap

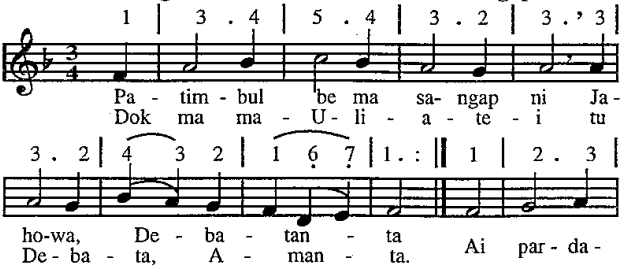

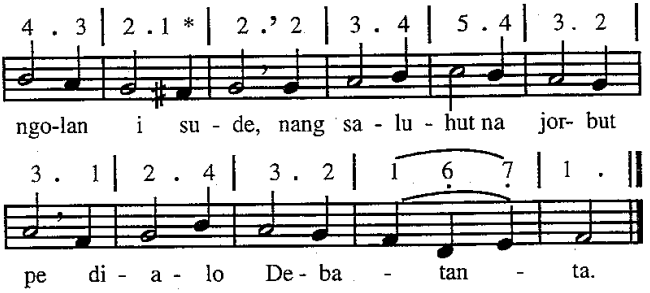


2. Tongtong sombaonnami Ho mamuji salelengna,
   Dibaen na digomgomi Ho, HuriaMu sudena.
   Na so tardodo gogoMi, sai ingkon saut do rohaMi;
   On pe martua hami.
3. O Jesus, na sasada Ho do anak ni Debata,
   Naung mago dipangolu Ho, diontok Ho do bada.
   O Jesus, Tuhannami on tangihon sombanami on,
   Asi rohaM di hami !
4. O Tondi Parbadia i, ramoti ma sudena,
   Naung dipalua Kristus i, marhite na tinaonna.
   Ambati ma sibolis i, padao nang nasa jea i,
   Papos ma rohanami !

*Lagu : Nikolaus Deelus 1522*

112

## 112. Logu No. 206 : O Tondi Parbadia i, bongoti

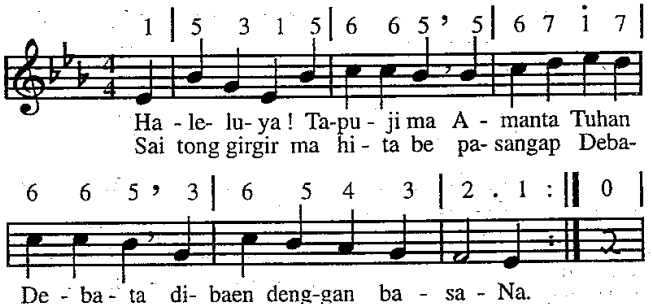

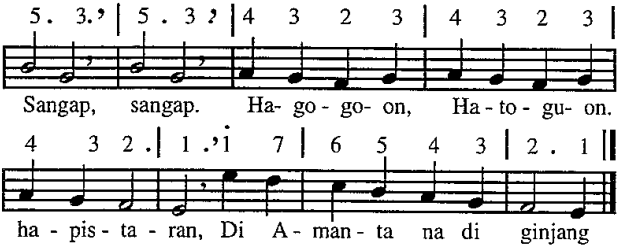


2. Haleluya ! Di Jesus i, talehon hasangapon i
   Nang pe pujipujian, dilehon do mudarNa i,
   Mamuri hita sasude, parade hatigoran.
   Denggan, denggan, parasoranta tu Tuhanta, badiaNa
   Songgop do tu huriaNa.
3. Haleluya ! Di Tondi i, na sanggap, na badia i,
   Tadok mauliate, aut unang saor Ibana tu
   Rohanta naa so dung logu, luhutna do mandate
   Tua, tua, ma jambarta bahenonNa salelengna
   Di adopan ni Debata.
4. Haleluya ! Lam ganda ma biarta mida Debata,
   Nang holong ni rohanta, i ma mandasdas hita on,
   Pasangap Debata tongtong marhite parangenta
   Puji, puji! Tolu hali taulahi manggandahon
   Tu Ibana hasangapon.

*Lagu : Philipp Nicolai 1599*

113 **113. Logu No. 176 : Ale Tuhan, Amanami.**

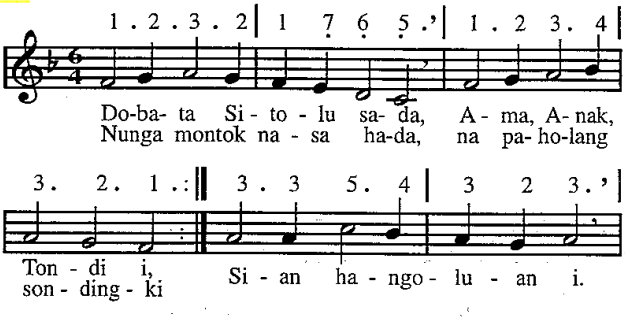

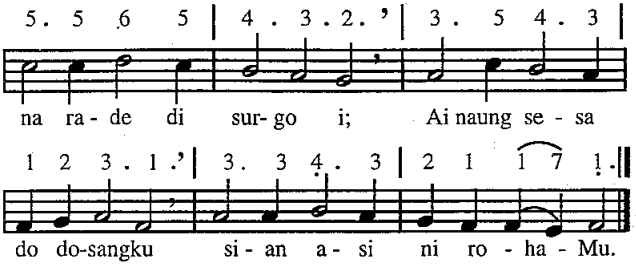


2. Sai ingani ma rohangku, sai parbadiai ma au
   Asa tong tutu hatangku, unang be margabus au
   Sasude na roa pe, tanggal sian au muse
   Ho dipuji, o Tuhanku, hata dohot pambaenanku.
3. Tatap ma sude donganku, nasa bangso Batak i
   Saluhutna sisolhothu nang so tinanda i
   Taiti ma sudena i tu hataM na denggan i
   Asa dohot i malua sian begu dohot dosa.
4. Rarat baen harajaonMu tu sandok portibi on
   Sai pabinsar ma sondangMu tu sude di tano on
   Nasa na ni linggom ni hamatean i dope
   Togu ma tu hatorangan asa dapot hasonangan.

*Lagu : Choral Buch 222, Franszasischer Gent, 1551*

114

**114. Logu No. 212 : Parohon harajaonmi.**

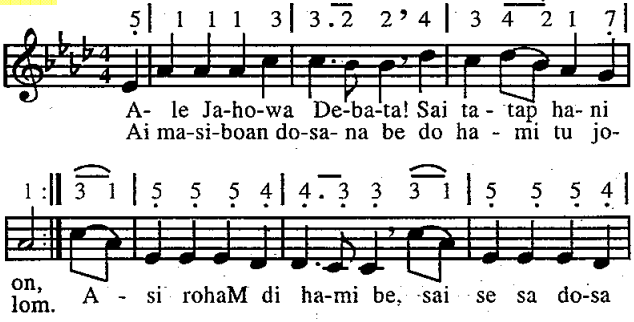

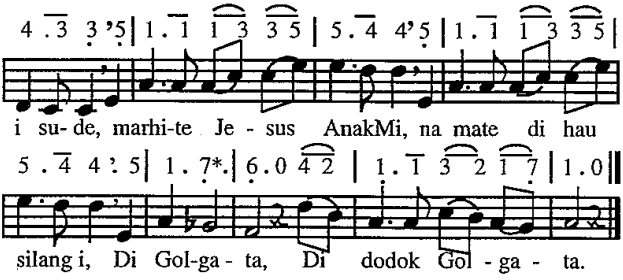


2. O Jesus, haholongan i sai tatap haami on !
   Ho Pangondingannami i, ondingi hami on,
   Sai unang mago hami be, ai na tinobasMi sude.
   Taluhon ma sibolis i, ai na jorbut parulan ni,
   Pangolu be ma hami on sude.
3. Ho, Tondi Parbadia i ! Sai tatap hami on!
   Lopokkon haholongonMi tu rohanami on !
   Pasada rohanami be, patiur tondinami pe
   Lao manghuthon dasdasMi, mangkasiholi sondang ni
   Parholong i, pardenggan basa i.

*Lagu : Joseph Hayde abad 18*

115 **115. Logu No. 59 : Tuhan Debata**

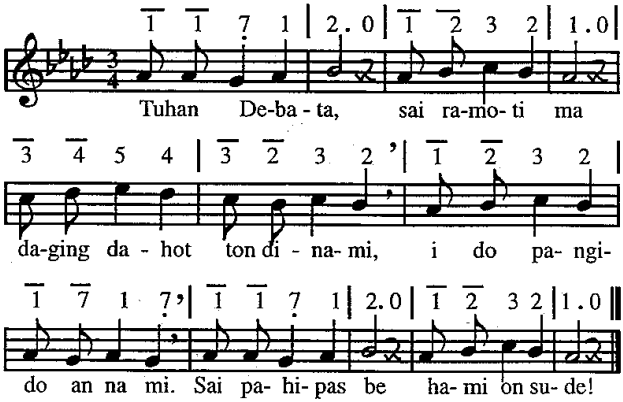

2. Jesus Ho tutu, Raja na burju, sai palua tondinami
   Sian pardosaonnami, pasupasu be hami on sude !
3. Sai parbadiai, sai tongtong rajai, ale Tondi Parbadia.
   Rohanami asa ria, mangoloi hataM, hombar tu rohaM !

*Lagu : Adam Drese 1698*

116

## 116. Logu No. 243 : Ditompa Ho do au

1 | 1 2 3 3 | 2 . 0 5 | 4 3 2 2 |

Di-tom-pa Ho do au, son-da- ngi ro-hang-
Tung ba-sa- ba- sa - Mi su - de na di au

1 . 0 : || : 5 | 6 6 7 7 | i 5 0 3 | 6 5 4 3 |

kon: Gomgo- mi pa-ma- tang-ku, naeng Ho do o- lo-
on. Sai lehon ma go-gong-ku, lo-moM naeng u-la-

2 2 0 : || 5 | 1 1 2 3 | 4 4 3 ♪ 6 | 5 1 2 2 | 1 . . ||

an-ku,
on-ku U - ru- pi, ta- tap au tu-tu, Panompa na burju.

2. Tuhan, Sihophop au, sai buri tondingkon.
   Marhite mudarMi torusi ngolungkon.
   Pinuji ma goarMu, arga ma pangkophopMu,
   Dibaen pangalahongku, nang nasa ulaonku,
   O Jesus, Sipalua au tu Ho ma au patau.
3. Tu TondiMi, Tuhan, hulehon diringkon.
   Sai tong ma dirajai sandok pamatangkon.
   Ibana hutangihon, sai saut au ditogihon
   Tu ngolu partondion, manahan di ujian.
   O Tondi Parbadia i, sai Ho ma rajangki,
4. Ale Debatangki, Sitolusada i
   Bongoti rohangki, paarbadiai ma i.
   Sai Ho ma lam hutanda, gogongku lam paganda.
   Manangkup haluaon, maniop hatuaon
   Ni Ama, Anak, Tondi i, na tong pujion i.

*Lagu : Franz Heinrich Christoph 1729*

# Ende Taringot tu Harajaon ni Debata 117

## a. Huria

117

### 117. Logu No. 205 : Jahowa Debatanta do.

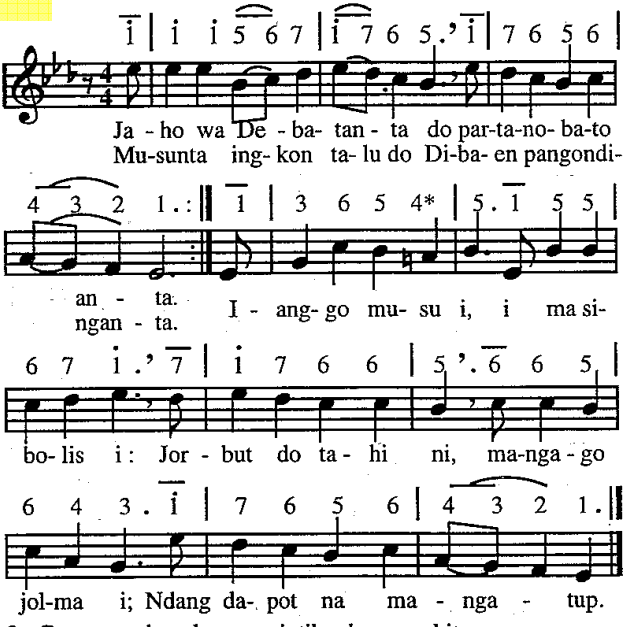


2. Gogonta ndang haposan i, tibu do mago hita;
   Pinillit ni Jahowa i, na tuk pamonang hita.
   Ai ise goar ni ? I ma AnakNa i, Tuhanta Jesus i.
   Sigomgom sasude na so tarbahen so monang.
3. Gok begu pe portibi on na naeng mamolgak hita;
   Nda tung mabiar hita on ai ingkon monang hita.
   ai nang tarrimas pe sibolis i tahe ndang habiaran be,
   Ai nang sahata pe, tuk do manaluhonsa.
4. Ai hata ni Jahowa i, ndang dapot ungkitonna;
   Tuhanta majagahon i ditungkol naposoNa,
   Hosanta, arta pe, ugasan sasude dirampas musu i,
   Antong, mahua i; Hot do harajaonNa.

*Lagu : Martin Luther 1528*

118

## 118. Logu No. 6 : Paian ma di hami.

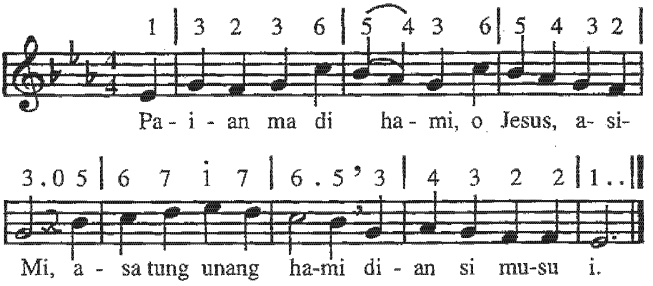


2. Paian, Tuhanami, HataM di hami be,
   Asa martua hami, nuaeng nang sogot pe.
3. Paian sinondangMu, ale Panondang i,
   Ambati ma na lilu, di parjalangan i.
4. Paian ma di hami, tongtong panumpakMi;
   Gandahon ma di hami, asi ni rohaMi
5. Paian panjagaMu, di hami naposoM,
   Sai unang hami talu, bahenon no aloM.
6. Paian, ale Tuhan, di hami burjuMi;
   Sai lehon hatongtongon, padao ma jea i.

*Lagu : Melchior Vulpius 1609*

119

## 119. Logu No. 9 : Martua do dohonon.

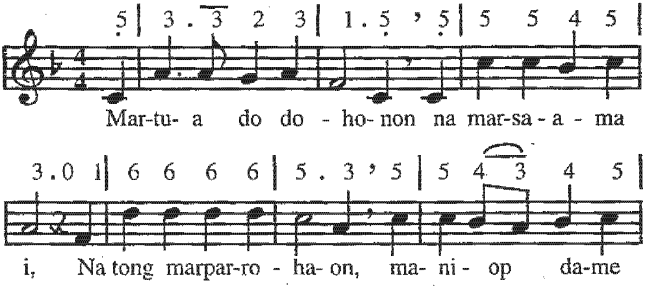

## Ende Taringot tu Hararajaon ni Debata 120

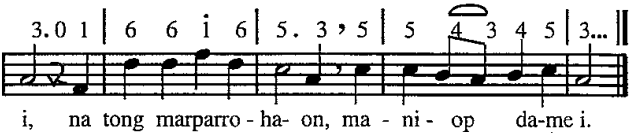


2. Sumorop anggo ombun, pabornok ladang i;
   :,: Laos songgop hatuaon, tu angka dongan i :,:
3. Dung i sumuang sogot, ma hasonangan i;
   :,: Malua naung tarihot, ias pardosa i :,:
4. Sudena na porsea, na masuk do tusi;
   :,: Na gabe sahuria, na marsaraja ; :,:

*Lagu : Friedrich Gottlieb Wetzel 1819*

120

## 120. Lagu No. 117 : Ale Immanuel tatap.

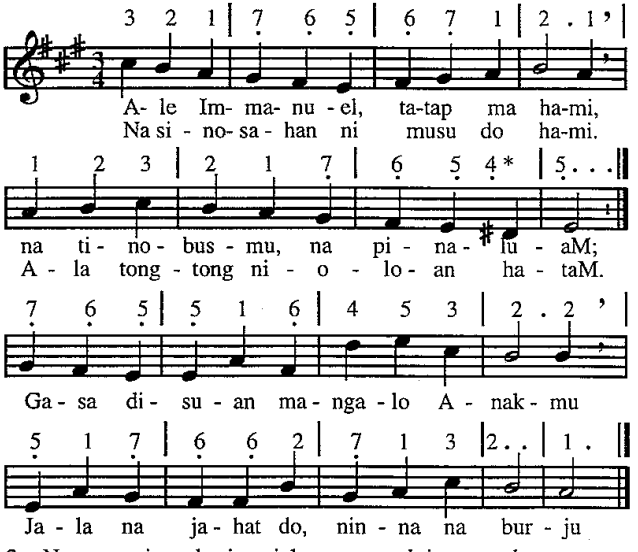


2. Nunga nania na burju najolo na marna loja na modom nuaeng;
   Ai diparbaga rohana, ndang olo talu nasida, hape sai dibaen
   Musu bisukna manjail nang nasida, jadi burjuna adang be na tarida.

3. Lam tu ngalina do holong ni roha, lam tu hijangna do naposo i;
Mansai torop do na lao tu na roa na lilianan dibaen setan i,
Marsak do roha ni nasa na burju mida na lusam na di huriaMu.
4. Ipe, o Jesus sai tatap ma hami jala sungguli ma dongan sude;
Unang ma modom di dosa be hami, burju marroha baen hami muse.
Asa tarsunggul sude huriaMu jala rap hehe pasauthon hataMu.
5. Tatap o Jesus, sudo di balian angka parbegu, na lilu dope,
Angka na hundul di na nilinggoman ni hmatean, sai jou ma sude,
Asa malua nang i musengani, dalan tu surgo muse didalani.
6. Sai harnonangkon sude hajolmaon, taiti sandok manisia tu Ho;
Asa diboan sude hasangapon dohot pelean na hushus di Ho,
Jala dipuji sude manisia, Ho, ale Tuhan, na tong marmulia.

*Lagu : Albert Knapp 1798*

121

## 121. Logu No. 97 : Jesus, Raja ni huria

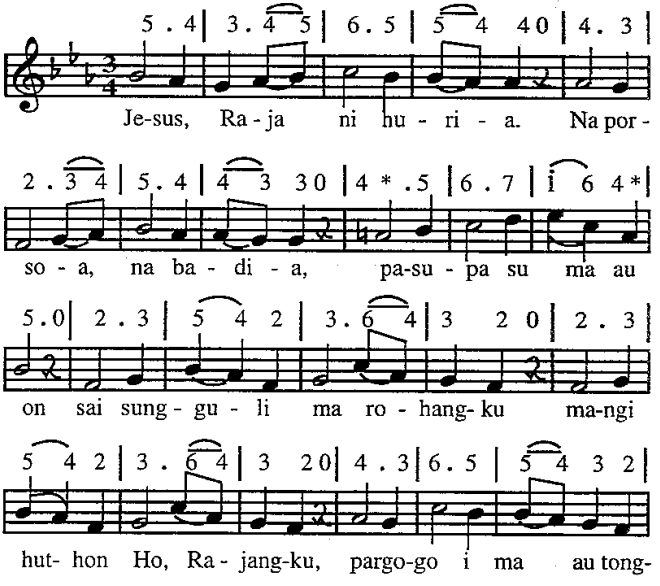

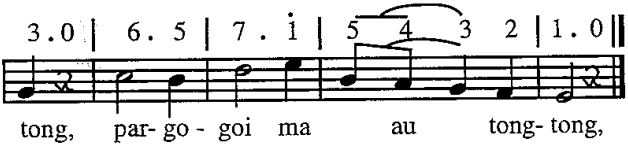


2. Lehon Tondi Parbadia saor tu roha ni huria
   Di sandok portibi on asa tong sada rohana,
   Nang marserak pe ruasNa. :,: Pasangaphon Ho tongtong.
3. Sai palua ma ruasMu sian nasa haholommon,
   Sian roha daging pe, Ho sambing ma ale Tuhan.
   Las ni roha ni punguan, :,: Naa jumujung goarMi.
4. Angka na di pangunjunan, na manaoni parsahitan,
   Tatap ma saudena i, sai patogu ma rohana,
   Mangundukkon sitaononna, :,: Asa marparbue i.
5. Sai pauli huriaMu asa lomo ni rohaMu
   Jumpang Ho di ruasMi angka na serep marroha,
   Na magigi mida dosa, :,: Ho ditiru sasude.
6. Tung arga do tinobusMu, hami angka siseanMu,
   Ingot hami ala ni togu hami, ale Tuhan,
   Sian rura hasusaan :,: Tu banuaginjang i.

*Lagu : Samuel Hofer abad 19*

122 **122. Logu No. 13 : Ida hinadenggan ni.**

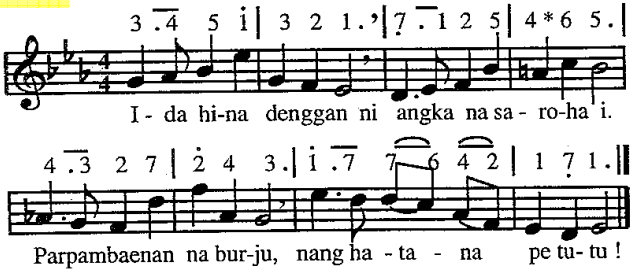


2. Sai hushus uapna i songon bungabunga i.
   Angka na tinompa i pajengkarhon tano i.
3. Doshon nambur do tahe, na sumorop sasude,
   Denggan ni parsaoran ni dongan na saroha i.

4. Diparbaga Debata tu na maarsaroha, da,
   Pasupasu na godang, i ma roha na sonang.
5. Ai di dia jumpang be haholongan i tabe ?
   Ndang tarida i dison nang di liat tano on.
6. Holan di dirina be do mansari jolma i;
   Dongan ndang ditatap be songon i do sasude.
7. Ale Jesus, Anak Debata Jahowa i!
   Tatap hajolmaon on di sandok portibi on
8. Sai usehon ma tusi holong na di rohaMi;
   Sai ajari jolma i masihaholongan i.
9. Sai padomu ma muse na so olo saor dope;
   Nang pe rohanami on sai pasada ma tongtong.
10. Ale Tuhan, togu ma hami on tu Debata,
    Na marholong roha i salelenglelengna i!

*Lagu : Johann Schop 1642*

123

**123. Logu No. 180 : Ale dongan na saroha.**

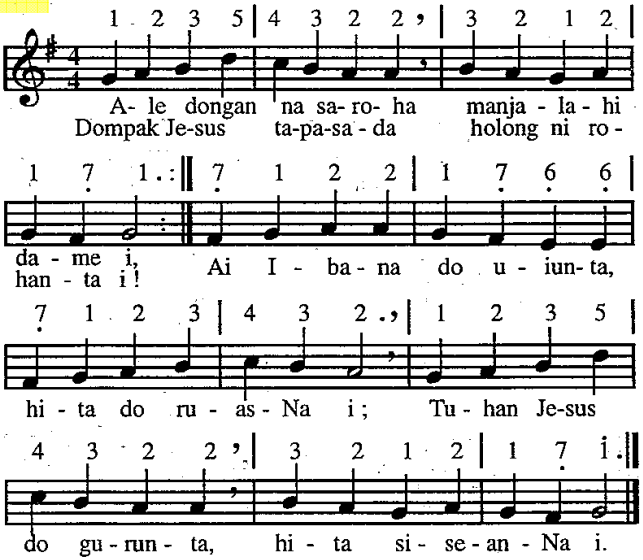

2. Tanda asi ni rohaNa, na bagas, na timbo i,
Tanda holong ni rohaNa, na so hadodoan i
Didongani Debatanta, Ama na sumurung i.
Dohot Jesus pe, Tuhanta; Hita na porsea i
3. Sai pasada, ale Tuhan angka na porsea i,
Asa masihaholongan songon na pinatikMi
Dibagasan hasintongan, i do pinangidoMi;
Sai padomu angka dongan na tutu sinondangMi
4. Sai pasada rohanami, doshon Ho tu Ama i
Asa unang sian hami nanggo sada lilu be.
Ho tongtong hutiru hami, di ulaon i sude;
I ma patandahon hami, gabe siseanMu be

*Choral Buch 169 Bruder gemeine, um, 1740*

124

## 124. Logu No. 17 : Di borngin na parpudi i.

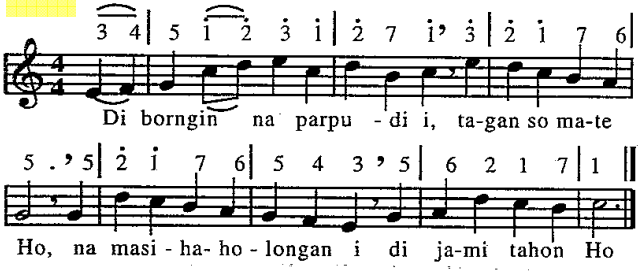


2. Antong, paingot huriaM, na mura marbadai,
Tongtong di holong ni rohaM, huhut sai parrohai.
3. Gok dame bahen huriaM, huhut patogu i.
Maniru holong ni rohaM, pinatuduhonmi.

*Lagu : Nikolau Ludwig abad 18*

125

## 125. Logu No. 82 : Marlasniroha hita on.

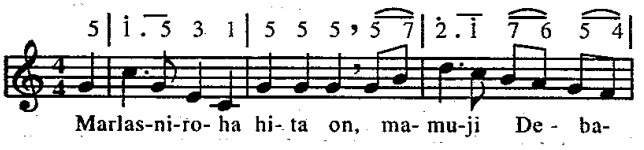

## Ende Taringot tu Harajaon ni Debata 126

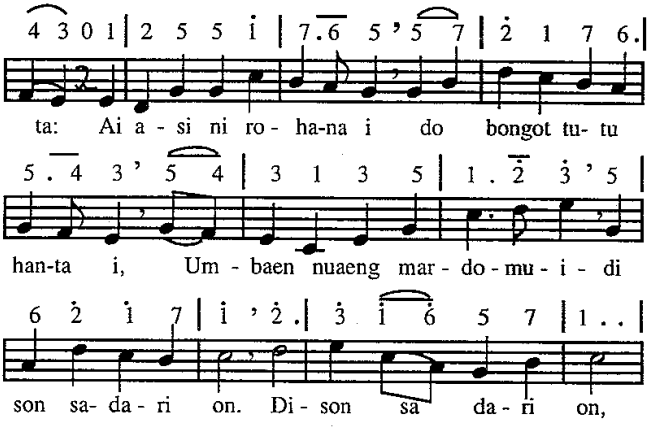


2. Dibahen i manggogo be ma hita on sude.
   Mamuji Tuhan Jesus i, parasiroha godang i,
   Sibaen las ni rohanta i, :,: Nuaeng nang sogot pe. :,:
3. Alai taingot ma huhut mambaen sangap tongtong
   Barita ni Tuhanta i marhite parangenta i
   Di jolo ni donganta i, :,: Diatas tano on.
4. O, Jesus, tatap hami on, sai pargogoi sude
   Marhitehite tondiMi pasauthon angka patikMi,
   Mambaen rarat haritaMi :,: Di nasa jolma pe.

126

## 126. Logu No. 96 : Na marguru do luhutna.

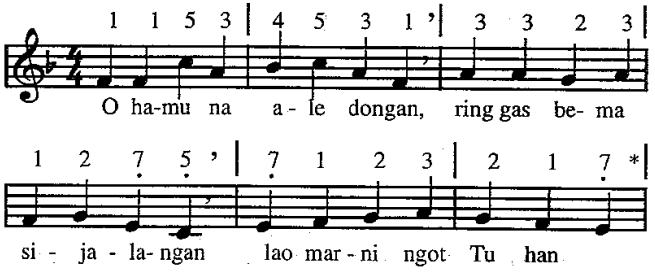

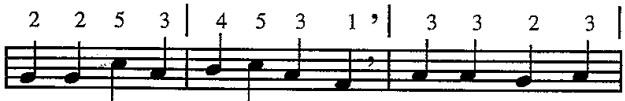


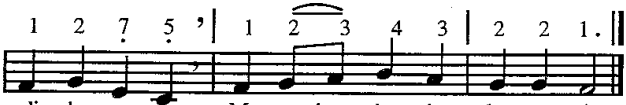


2. Tole ma itatadingkon roha na masihosoman;
   Na manirang dongan i, Kristus i do pardomuan,
   Na patongtong pardonganon, salelenglelengna i.
3. Hasangapon, pamujian di Tuhanta pardomuan
   Ni huria i sude di utara, di dangsina,
   Hasundutan ro di purba, dipadomu Tondi i.
4. Ala ni sai taradoti, roha na manghaholongi
   Debata nang dongan i, hatigoran, hasintongan.
   Hatiuron, hadameon, I ma tong padanta i.

*Lagu : Johann Lohner 1691*

127

## 127. Logu No. 121 : Lam gogo.

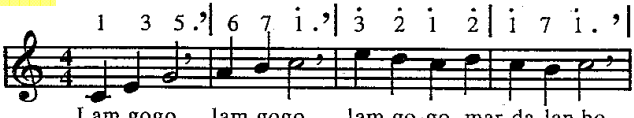


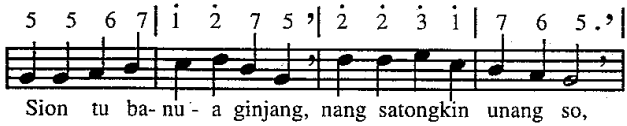


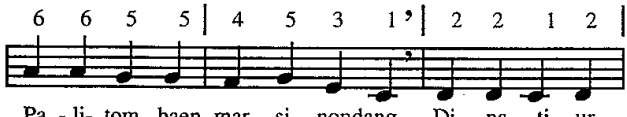

## Ende Taringot tu Harajaon ni Debata 128

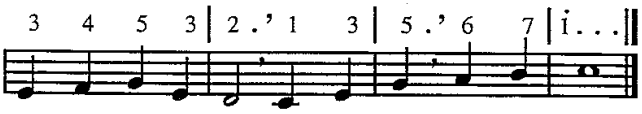


2. Taon nama, taon nama, Sion taon na hansit i;
   Insahinsak, pangunjunan, unang habiari i.
   Tatap tumpal hangoluan ! Pangarsahi ni sibolis taon ma i, taon ma i!
3. Tundal ma, tundal ma, tundal ma portibi on;
   Hasangapon diparbaga, unang tatap tano on
   Unang somba naganaga, halilion na binaennai, tundal i, tundal i,
4. Uji ma, uji ma Sion uji tondi I; angka na pajujujuju,
   Ho mambahen dosa i sai ihuthon ma Tuhanmu.
   Nang n tigor, nang na geduk i, uji i, uji i.
5. Torus baen, torus baen, Sion, torus baen roham,
   Mamingkiri hasonangan na binaen ni Debatam.
   Unang tondong hamagoan, Sion manimbangi dalanmi, torus baen rohami !
6. Pangke ma, pangke ma, pangke ma gogom sude,
   Patandahon haholongan ni roham di Jesus i,
   Na mangoli ho, o Sion mangoloi sude patikNa i, pangke ma gogomi !
7. Tiop ma, tiop ma, Sion tiop barjumi !
   Sai tongtong ma ho manggogo, mandopangi musumi !
   Ndang be dao ho sian surgo, sai panjung paraloanmi, berjumi tiop i!

*Lagu : JohannSchmidt 1704*

128

## 128. Logu No. 162 :Ditanda Debatanta

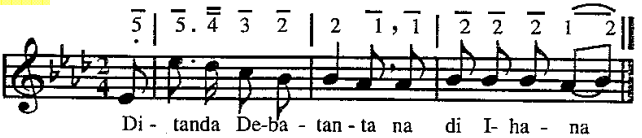


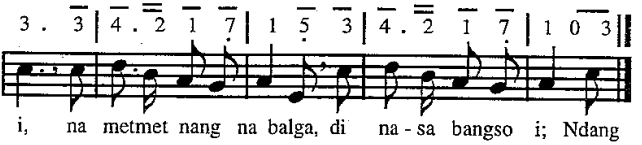

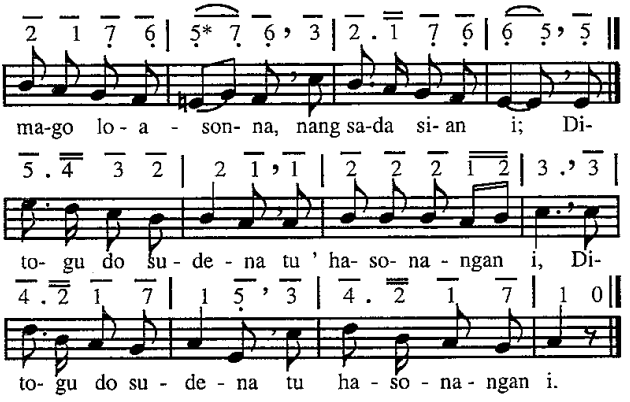


2. Ditanda do nasida dibaen porsea do
   Nasida di hataNa, naung tu nasida ro.
   I do hangoluanna, i do guruna i;
   :,: Laos i do sinjatana, maangalo dosa i.
3. Ditanda do nasida, dibaen mangkirim di
   Na pinarbagahonNa, tongtong rohana i
   Sai saut do bahenonNa, sude hataNa i,
   :,: I do sitiopanna, ro di ajalna i.
4. Ditanda do nasida dibaen holong sude
   Rohana di Ibana nang di donganna pe.
   Ai i do na mandasdas nasida sai tongtong,
   :,: Asa tung dipatolhas, PatikNa i sintong
5. Sai songon i ditanda Tuhanta jolma i,
   Na mangoloi hataNa di nasa bagso i.
   Haporseaon i do partinandaan i,
   :,: Padohot pangkirimon nang haholongan i.

*Lagu : Philip Spirtz 1843*

129

## 129. Logu No. 177 : Ai beasa di balian ?

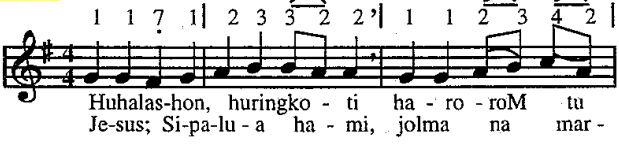

## Ende Taringot tu Harajaon ni Debata 130

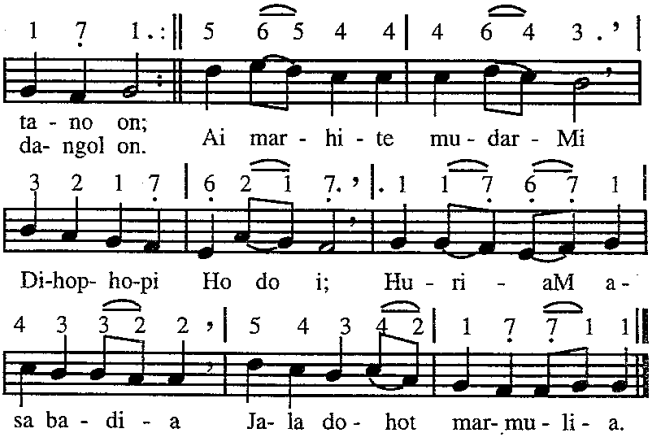


2. Sai na di joloM do jongjong, huriaM na lea i,
   Ai ringkot dihaalungunhon naeng tu Ho, Rajana i.
   Dipaimaima Ho jala tung marhobas do,
   Mangihuthon Ho, Parmonang, toguonMu tu na sonang.
3. Ro, sai ro Ho, o Tuhanku I ! Jesus ro ma Ho tibu !
   I panjou ni oroanMu, tatap haporsuhonki
   Ro ma Ho, o Jesuski, tatap haporsuhonki
   Sai tu hasampuran rea, alaponMu na porsea.

# b. Zending.

130 **130. Logu No. 212 : Parohon harajaonMi.**

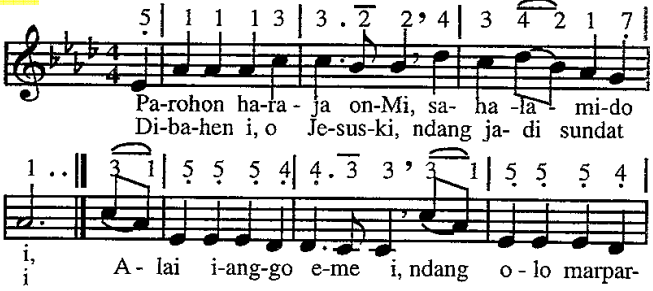

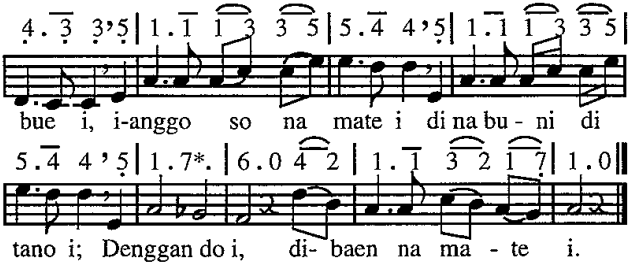


2. O Jesus, ndada sahat Ho tu hasangaponMi,
   Tung sura na manjua Ho, manaon na porsuk i,
   Sai jalo hami on sude, tu harajaonMi muse:
   Ndang na manjua hami on, maniru Ho di tano on.
   Pabongot pe tu surgo hami be !
3. Naung mate Ho di tano, sobokhon eme i,
   Sondangi ma portibi on na sahat di Ho i,
   Sai suru angka naposoM, mangaliati tano on,
   Mamaritahon hataMi: Sai naeng tumpahannami i,
   Manumpak be do hami on sude.

*Lagu : Johann Michael Hayden abad 18*

131 **131. Logu No. 87 : Batang aek usehononku.**

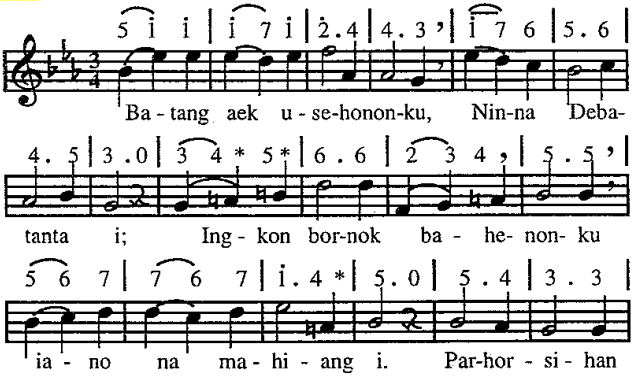

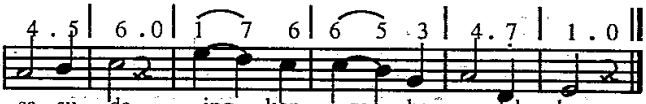


2. Sai lambas dope na hasang ala hona toru i;
Israel dope na jalang sian Mesiasna i,
Nang sipelebegu pe na mansai torop dope.
3. Ingkon jumpang do hataNa, ai burju do Tuhan i;
Ingkon saut inarbagaNa naeng sangap goarNa i.
Ingkon do tandaon ni, nasa bangso Tuhan i.
4. Ala ni ringgas ma hita mangarahon dongan i;
Tapaborhat ma Pandita tu sude na lili i,
Asa bongotanna be, hasonangan i muse.
5. Nang leleng so marparbue, n tahalojahon i,
Unang olo be mandele hita na porsea i;
Na marhabengeton i do dapotan tumpal i.
6. Sai tangihon, ale Jesus, pangidoannami on,
Sangkapnami ma patulus; Gok ma baen portibi on
Dohot hasangaponMi; Sai pararat hataMi!

*Lagu : Sophie Harwig 1865*

132

## 132. Logu No. 193 : Maribak langit.

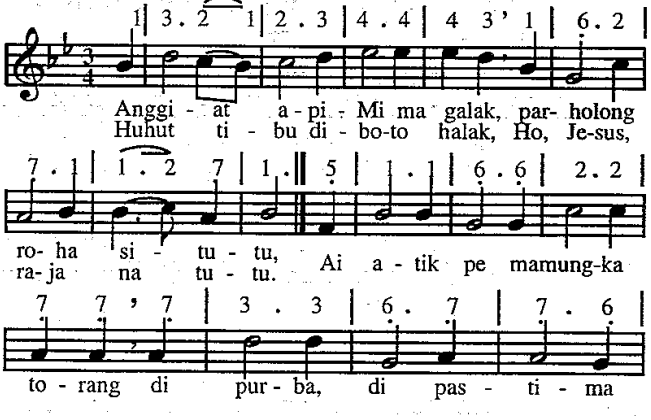

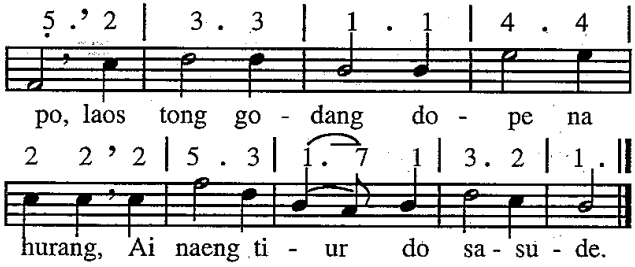


2. Dibahen i palas, pangolu, patiur liat tano on.
   Papatar ma diriM, parngolu, pardame tu portibi on.
   Disi ma halak, sasudena, mamuji asi ni rohaM;
   Huhut marsinggang ma sudena, sumomba Ho di habangsaM.
3. Sungguli, baen ias, pasada, luhutna halak Kristen i;
   Unang adong bo nanggo sada, na so tumanda asiMi
   Dibahen i padomu hami, marhitehite TondiMi.
   Sondangi dohot dongannami na so tumanda goaMi.

*Lagu : Johann Wolfgang Franck 1681*

133 **133. Logu No. 113 : Naeng pujionku Ho Jahowa.**

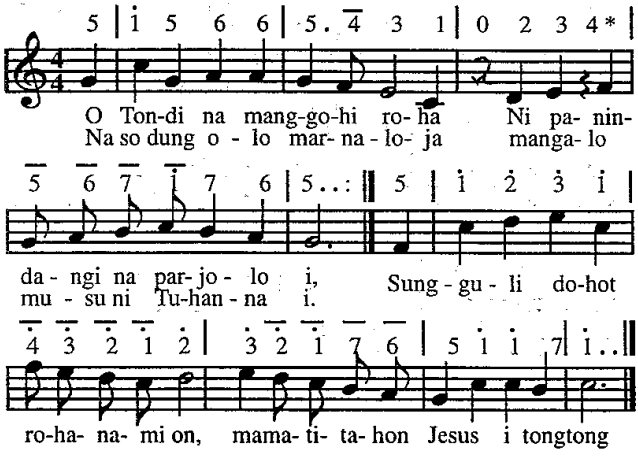

2. Anggiat apiMi ma galak marlojong tu saluhut bangso i!
Jahowa, sai paborhat halak, na burju mangkatahon hataMi.
Sai tatap lambas ni gotilon i. ianggo naposoM otik do i.
3. AnakMu do na mangajarhon, tu hami hata pangidoan i.
Torop do na mangkaringgashon, mangaradoti na nidokNa i.
Dibahen i tangihon namai, sai dok ma : Amen, saut ma hata i
4. Antong torop ma baen Pandita, na sai tongtong digohi TondiMi,
Huhut na ringgas marjamita, Manogu halak tu gomgomanMi.
Taluhon ma si bolis i tongtong, pararat ma hataM di tano on.
5. Urupi hami sian Sion, sai suru Tondi Parbadia i.
Lao paluahon hajolmaon, hombar tu na pinarbagahonMi.
Sondangi ma sandok portibi on, pasiat ma hataM di tano on.
6. Sai loas ma hatop mardalan, HataM, maanggohi liat tano on.
Naeng songon na marhabanhaban, parbegu masuk tu huriaMon.
Sungguli dohot Israel sude ro mandapothon huriaM muse !
7. Pauli Sion na marumpak, padao na tau mangambat hataMi;
O Tondi, ro ma Ho manumpak, ulaon ni sude naposoMi.
Tongtong paias porlak anggurMi, ai naeng ramos do parbuena i.
8. Sai tatap nasa parguruan, inganan ni TondiM ma baen sude;
Lopokkon hata hangoluan tu roha ni parguru i sude
Sai lehon guru angka na burju, parroha pangondian situtu.

*Lagu : J.A. Freyl Inghausen 1690*

134

## 134. Logu No. 176 : Ale Tuhan Amanami

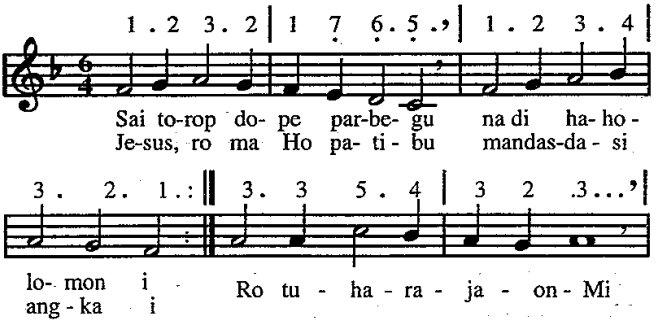

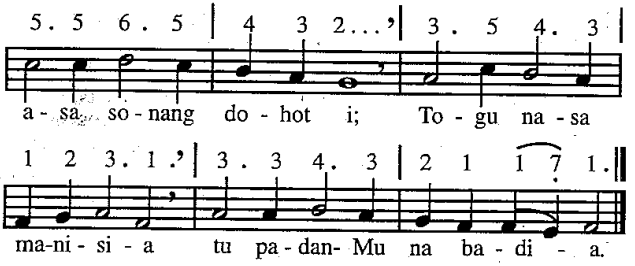


2. Lam patorop partonaan angka guru na burju
   Na mamboan haluaan sian dosa i tutu
   Sai pasonggop TondiMi tu sude naposoMi
   Asa lam torop parbegu tu na tiur i ditogu
3. Hami na pinarmahanMu, ale Tuhan, tatap ma
   Sai paringgas ma manogu jolma i tu Debata
   Sai paganda holong ni rohanami sasude,
   Monogihon angka dongan tu lambungMu, ale Tuhan.

*Lagu : Louis Bourgeois abad 16*

135

**135. Logu No. 206 : O Tondi Parbadia i, bongoti.**

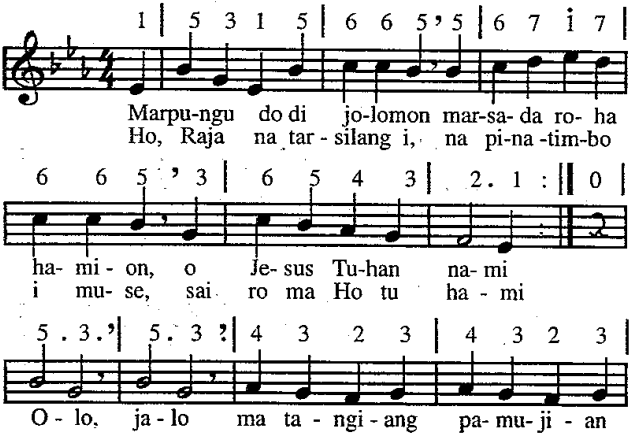

## Ende Toringot tu Harajaon ni Debata 136

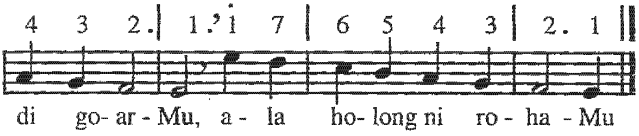


2. Na metmet di mulana i, sai dipararat Ho do i,
   I ma harajaonMu, lam ganda do bilangan ni
   Na paboahon hataMi baen sangap di goarMu
   Jesus, tulus baen sangkapMu, sosoanMu hajolmaon, asa olo paluaon.
3. Ho do nampuna hami on rodi sandok portibi on.
   Ho ingkon sombaonna. Nang lan dope na modom i
   Hinorhon ni jeana i, Ho do tangihononna, Ingkon monang
   Ho, o Tuhan, maralohon haholomon, Ho do Raja sioloan.

*Lagu : Philip Nicolai 1599*

136

## 136. Logu No. 38 : Bidang dope na holom i

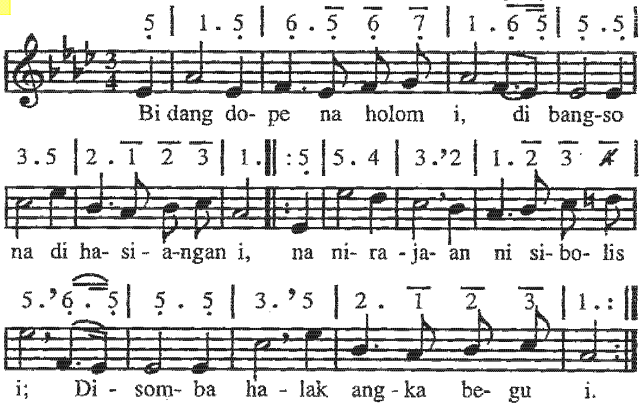


2. Sai tatap bangso i sude, ai nungan loja do nasida be
:,: Dangolna do manjou tu surgo i. Mangido tolong tu Jahowa i :,:
3. Torang do bagabaga ni Amanta di banuaginjang i
:,: Arahononna jolma sasude, Tu hasonangan ni rohana be
4. Tagogo ma pasauthon i. Mamboan hata hangoluan i
:,: Tu nasa bangso ra di tano on, ringkot tabaen ulaon i tongtong :,:

5. O Raja na di surgo i na dung manobus nasa jolma i,
:,: Tibu sondangi ma na holom i tu Ho ma taiti hajolmaon i :,:

*Lagu : Friedrich Silcher abad 18*

137

## 137. Logu No. 164 : Raphon Tuhan Jesus I

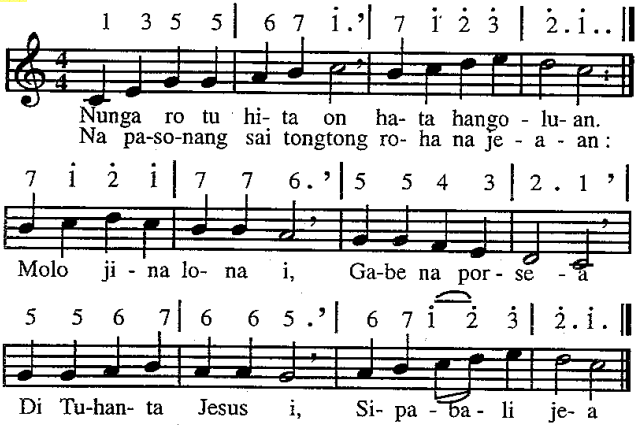


2. Ala nii tapuji ma, goar ni Tuhanta; Tapasangap Debata,
Na palas rohanta. Mamestahon ari on, ari parningotan
DibasaNa na tongtong, so marpansohotan.
3. Ale Tuhan Debata! Ho hupuji hami.
Ipe halomohon ma, endeendenami, sangap ma di goarMi
Dohot di AnakMu, Jesus Sipartogi i tu harajaonMu.
4. Tuhan, nang tu jolo on tatap hajolmaon.
Sai pararat ma tongtong hata haluaon.
Tu na so tumanda Ho dohot Tuhan Jesus,
Asa sasudena ro mandapothon Kristus.

*Lagu : Johann Georg Ebeling 1666*

138

## 138. Logu No. 222 : Ngot ma ho dijou soara.

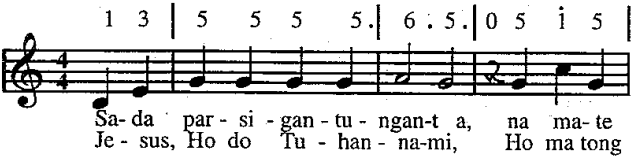

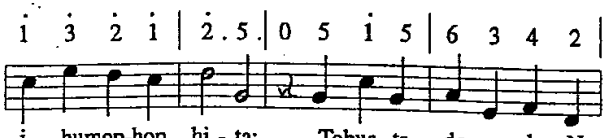


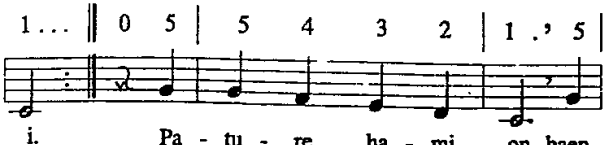


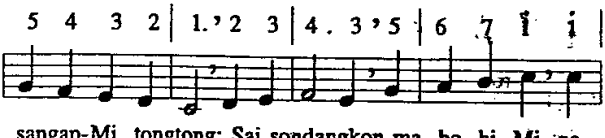


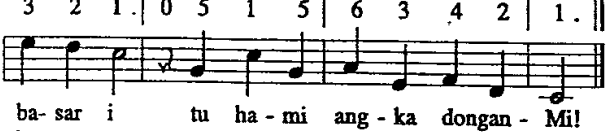


2. Raja na marhasangapon mansai bidang do sisabion,
Hape otik do naposoM. Suru ma torop Pandita,
Angka na ringgas marjamita, tu bangso na di tano on.
Togihon i sude, tu surgo i muse, ai martua
Do halak i, pinillitMi, tu hasampuran rea i.

139

**139. Logu No. 74. Ndang tadingkononku Ho 2**

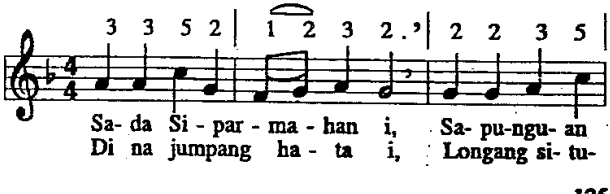

## Ende Taringot tu Harajaon ni Debata 140

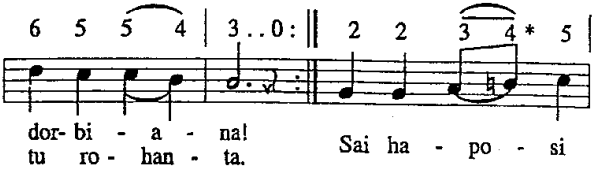


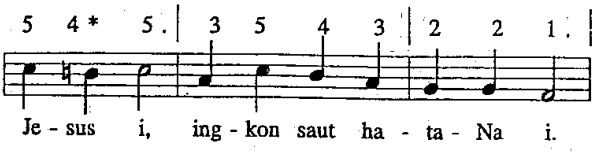


2. Dao dope arina i, tatap ma ai nunga mullop
   Sangap ni Tuhanta i na tu bangso i naeng songgop.
   Loja do na lilu i mangoloi di begu i.

3. Jesus, ro ma Ho tibu manaluhon haholomon!
   Sai marlojong situtu baen hataM tu hajolmaon,
   Asa haru jumpang i na nidok ni hataMi!

*Lagu : Johann Ulrich 1674*

140

### 140. Logu No. 141 : Girgir ma hamu.

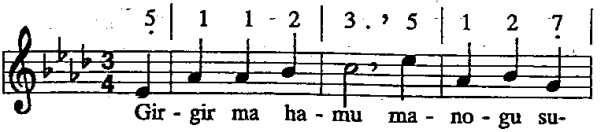


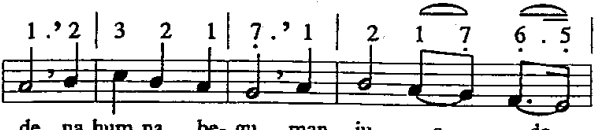


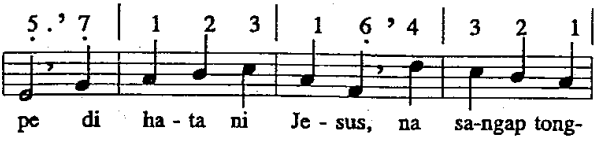

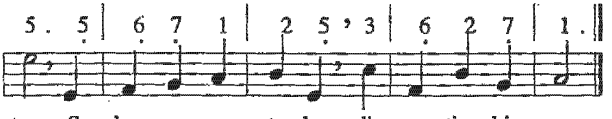


2. Ndang jadi hamu, mabiar, ale, sai pangke burju, gogom sasude!
   Nang hehe sibolis! Mamolgak hamu, sai tatap ma Jesus pargogo tutu.
3. Radoti burju hataNa sude, sai monang hamu baenonNa muse.
   Ibana do raja na tong monang i, torop pe alona sumurut do i.
4. Asi ma rohaM, ale Debata! Pasaut ma hataM, tumpahi nama
   Sude na niula ni naposoMi; Sai baen ma martua sude jolma pe!

*Lagu : Philipp Nicolai 1599*

141

## 141. Logu No. 222 : Ngot ma ho dijou soara

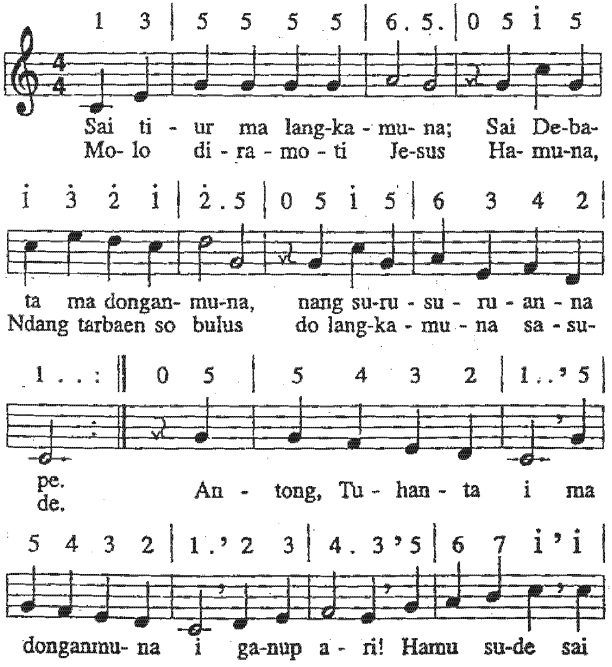

## Ende Taringot tu Harajaon ni Debata 142-143

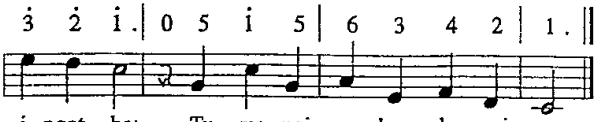


*Lagu : Philipp Nicolai 1599*

142

### 142. Logu No. 206 : O Tondi Parbadia i, bongoti.

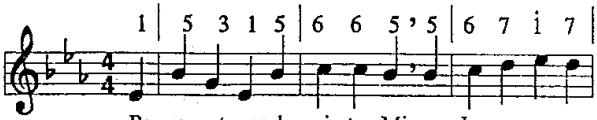


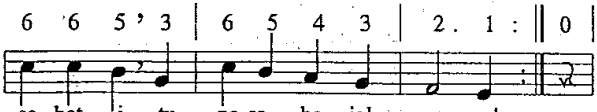


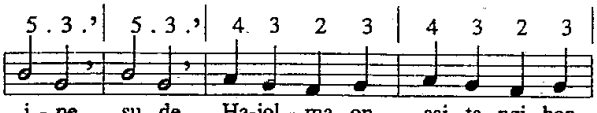


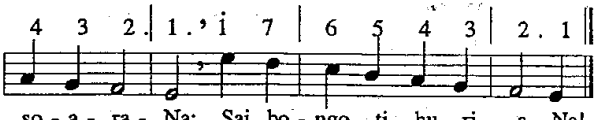


143

### 143. Logu No. 171 : Jerusalem, Jerusalem.

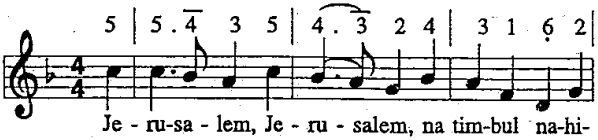

## Ende Taringot tu Harajaon ni Debata 144

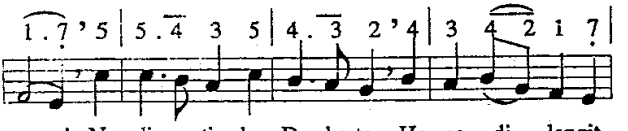


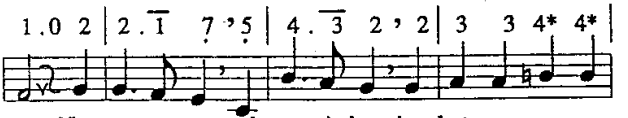


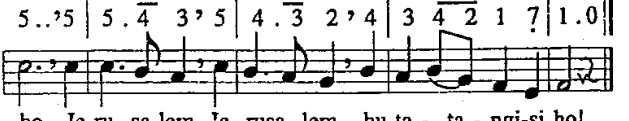


2. Girgir najolo parendem mamuji Tuhan i.
   Alai nuaeng sai marsak do sude anakkonmi.
   Na hundul ho di orbuk i sai mangandungi do.
   Jerusalem, Jerusalem, hutatangisi ho.

3. Jerusalem, Jerusalem! Rodi na mulak ho,
   Pasangap birubiru i naung dibolongkon ho;
   Rodi pananda ni roham, di na tinullangMi,
   Jerusalem, Jerusalem, ho tatangisanki.

4. O Jesus, tatap ma bangsoM na tong marserak i,
   Rohana na tongtong holom, sondangi ma muse;
   Sungguli Israel sude na manundalhon Ho
   Jerusalem, Jerusalem, hutangiangkon Ho!

*Lagu : Christian Barth 1862*

## c. Pandidion

144

### 144. Logu No. 104 : Na hot padanku.

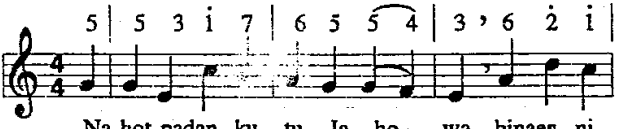

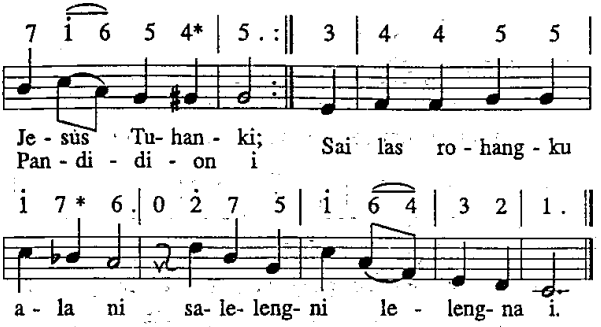


2. Diparulosi Debatangku, tondingku na marjea i,
   Paboa sae sude dosangku, au hinaholongannа i. Sai las d.u.
3. Ianggo ulos ni tondingku tung mudar ni Jesusku do:
   I do nilehon ni Tuhanku, mamuri ahu dohot ho. Sai las d.u.
4. Disuru Debata Jahowa, tondiNa, mangajari au,
   Mangalo sasude na roa huhut pabadiahon au. Sai las d.u.
5. Nunga disurat Debatangku, goarhu di bukuNa i,
   Paboa nunga hot jambarhu, na di banuaginjang i. Sai las d.u.

*Lagu : J.G. Schicht 1819*

145 **145. Logu No. 186 : Nasa jolma ingkon mate**

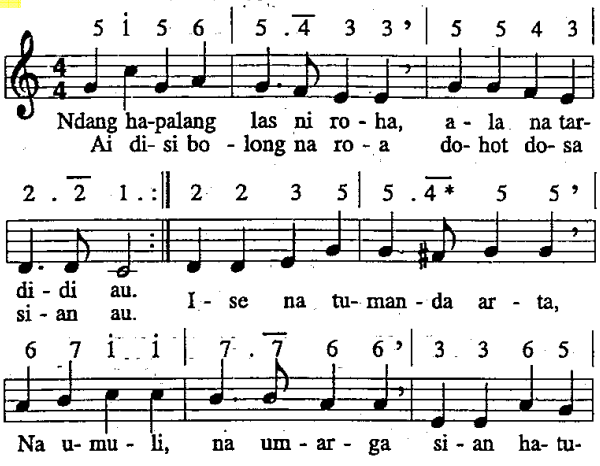

## Ende Taringot tu Harajaon ni Debata 146

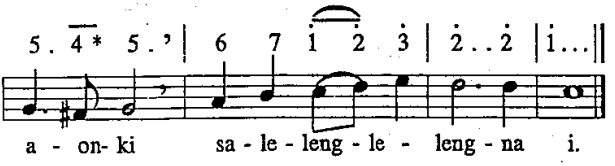


2. Nunga sae sude utangku ala na tardidi au;
   Uhum ndang habiaranku, diondihon Jesus au;
   Ai mudarNa huparidi di na masuk au tardidi,
   Ala nii las rohangki, salelenglelengna i.

3. Bolis, bege ma hatangku: Nunga na tardidi au!
   Ingkon ho taluhononku molo unjunanmu au.
   Ndang adong diham di ahu, Jesus do nampuna ahu.
   Ala nii las rohangki, salelenglelengna i.

4. Di na mate au, hudok ma: Nunga na tardidi au!
   I do gabe pos ni roha, ai tu surgo ma au lao.
   Topotonku ma Amangku dohot Jesus i, Tuhanku.
   Ala nii las rohangki, salelenglelengna i.

5. Naung tarapul do rohangku nang manangkarnangkar au.
   Tu tanoman pe dagingku, tondingki tu surgo lao.
   Di na homur i matangku sai dohonon ni rohangku:
   Halak na tardidi au, sonang au tu surgo lao.

*Lagu : Jakob Hintze 1678*

146

### 146. Logu No. 6: Paian ma di hami.

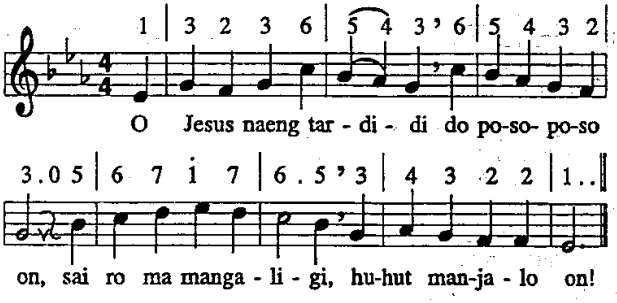


2. Diboan natorasna, nasida be tuson,
   Ai naeng pasahatonna tu Ho dakdanak on.

3. Ai dibagasan dosa do tubu on sude,
   Isara ni ompuna, nang natorasna pe.

4. Alai o Tuhan Jesus, silehon tua i,
   MudarMu do naung durus manesa dosa i.
5. I ma umbaen binoan dakdanak on tuson,
   Mangido haluaon di pandidion on.
6. Asi rohaM, o Tuhan di angka on sude,
   Tu buku hangoluan surathon ma sude!

*Lagu : Melchior Vulpius 1609*

147 **147. Logu No. 78 : Jesus hami ro dison, asa.**

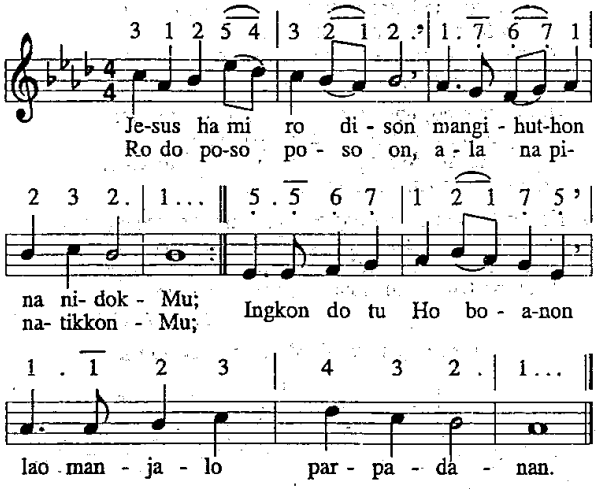


2. Marsaringar hata on dibagasan rohanami:
   Manang ise na dison, so hian manduahali
   Sian ginjang tinubuhon, ndang tarbaen tu hangoluan.
3. Ala ni hapogan do hami ro tu Ho, o Tuhan,
   Asa sahat ma tu Ho, posoposo on. Sai suan
   Hangoluan tu rohana asa tong di Ho ibana.
4. Buri ma tondina i dohot mudarMi, o Jesus!
   Baen ias rohana i, sangkapMi di on patulus,
   Lehon ma hatigoranMu, Ain ibana, anakkonMu.
5. Parmahani on tongtong, Ho parmahan di huria.
   On pe, jalo ruasMon, baen pintor huhut badia.
   Dame lehon tu rohana, dohot haporseaonna.

6. Sahat ma tu rohaMi, Jesus, pangidoannami.
   Togu i tu surgo i, sai oloi ma sangkapnami.
   Nang goarna i, o Tuhan, baen tu buku hangoluan!

## d. Manopoti haporseaon.

148

### 148. Logu No. 59 : Tuhan Debata.

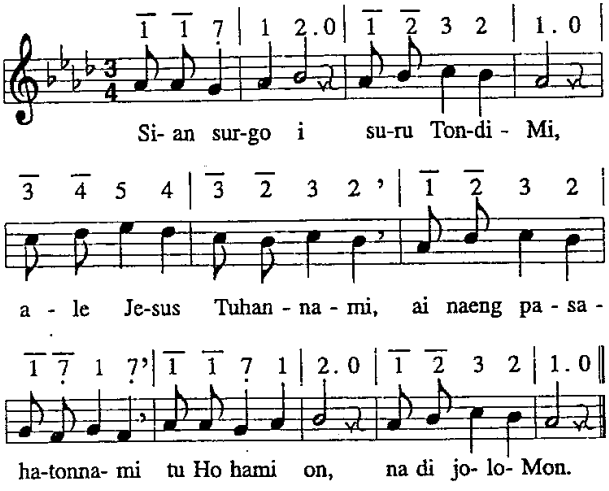


2. Nasailaonna i, hinangkungan ni, natorasna be do hami,
   Olat na tardidi hami, di huriaMi na badia i.
3. Na malua be hami on sude sian na mangkangkung hami,
   Jadi sarihononnami, langkanami on na tu jolo on
4. Na poso dope hami on sude, ala ni urupi hami,
   Ale Jesus, Tuhannami, asa sai tongtong bûrju hami on.
5. Sai asi rohaM, suan ma hataM tu bagasan rohanami.
   I ma pangguruannami, sai hombar tusi pambaennami be.
6. Togu hami on di na rodop on, Ho ma huihuthon hami,
   Sahat ro di ajalnami asa masuk be tu na sonang pe.

*Lagu : Adam Drese 1698*

149

## 149. Logu No. 182 : Ho tongtong ihuthononku

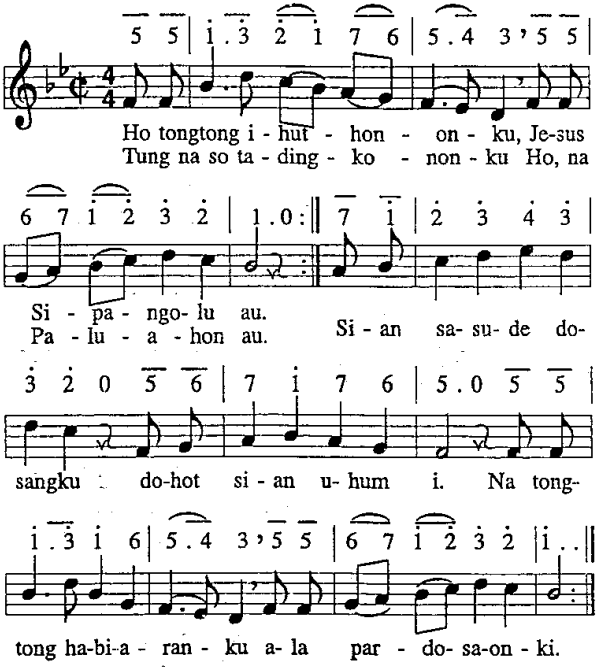


2. Tung di dia jumpang ahu Tuhan sada songon Ho,
   Na manogunogu ahu tu na sonang songon Ho ?
   Naung ditaon Ho hamatean lao humophop tondingki,
   Asa masuk au manean, tohap na sumurung i.

3. Manang aha pe na masa, las ni roha, arsak pe,
   Tioponku Ho na basa na marholong roha pe.
   Tung saleleng au mangolu, nang dung suda bohalhon,
   Ingkon Ho, o Sipangolu, pujionku sai tongtong.

4. Sai ingani ma rohangku, Jesus dohot tondiMi;
   Ro di ujung ni langkangku, togu au, o Tuhanki!
   Di na tos muse hosangku, di na homur matangki.
   Sai tiopi ma tanganku, togu au tu lambungMi.

*Lagu : Fanny J. Crosby 1915*

150

## 150. Logu No. 125 : Ndang au nampuna ahu.

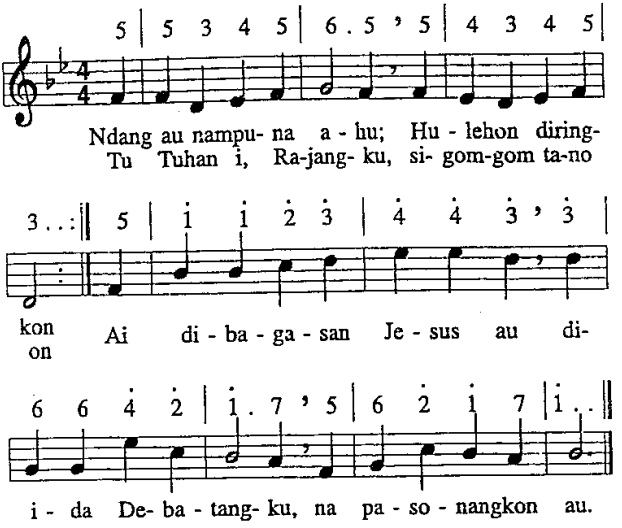


2. Ndang au nampuna ahu, dung mate Jesus i.
   Dihophop do tondingku, disesa dosangki.
   Tongtong ma hupasahat au, mangunduk tu Tuhanku,
   Na lambok roha i.

3. Ndang au nampuna ahu, dung na tardidi au
   Di goar ni Tuhanku na mangulosi au;
   Naung domu au tu Jesus i
   Rap dohot huriaNa, ginomgomanNa i.

4. Ndang au nampuna ahu, ndang tarhasiphon au;
   Sai Jesus do artangku, ndang be maila au.
   Torop pe manginsahi au, direhe pe Tuhanku,
   Sai Jesus do di au.

5. Sai i do dohononku: "Ndang au nampuna au."
   Sai Jesus tioponku, paima sahat au;
   Ndang lupa au di Jesus i,
   Paima tos hosangku, ai sonang au disi.

*Lagu : Basel 1875*

151

## 151. Logu No. 136 : Na sonang au

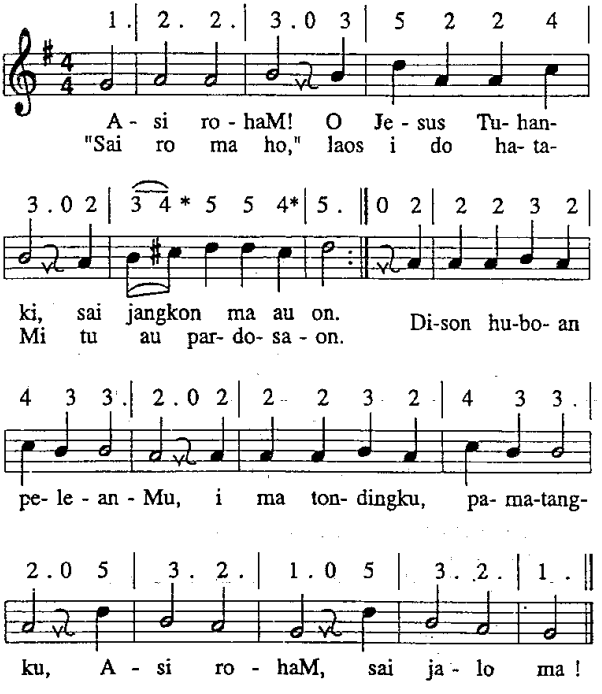


2. Asi rohaM! Sai jangkon ma au on, gok dosa rohangki.
   Asi rohaM! Urasi rohangkon na tuk do gogoMi.
   Sai Ho tongtong ihuthononku,
   PatikMu sai ulahononku! Asi rohaM, urupi au.

3. Masihol au di Ho, o Jesuski, pasolhot au tu Ho!
   Ai ndang na tuk patupa lomoMi, so dongannami Ho;
   Ai Ho do parhiteannami, Ho, Jesus Sipangolu hami.
   O tua ni na solhotMi !

*Lagu : Johann Rudolf Ahle 1662.*

## e. Ulaon na badia

152

### 152. Logu No. 120 : Jesus na mamorsan

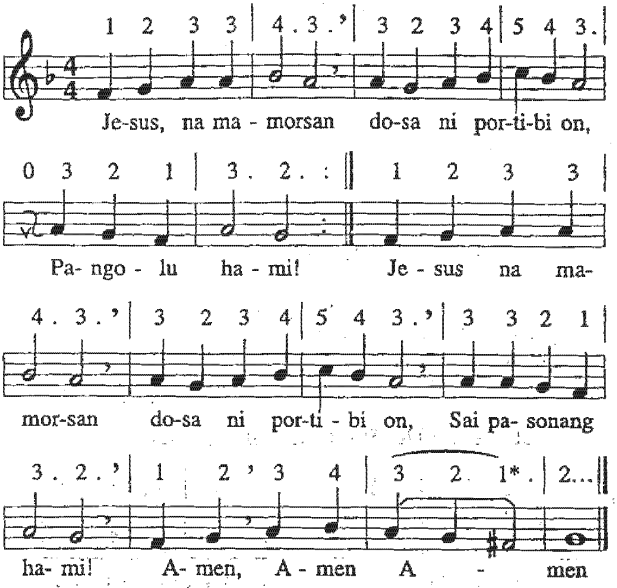


*Lagu : Martin Luther 1528*

153

### 153. Logu No. 126 : O Jesus, naung sineat.

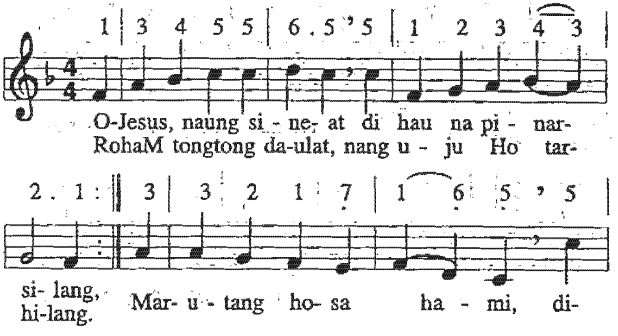

## Ende Taringot tu Harajaon ni Debata 154

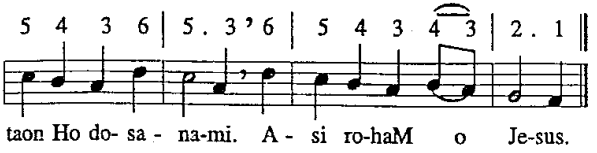


2. Pelean na badia, na masuk tu Jahowa,
   Singkat ni manisia, na so daulat roha.
   Ditaon Ho dosanami, so i, lao mago hami.
   Asi rohaM, o Jesus !

3. Pelean na badia, jinalo ni Debata,
   Panaon ni manisia, na pasohothon bada.
   Sai sesa dosanami, Ho hatigorannami,
   Asi rohaM, o Jesus !

4. Pelean na badia, dagingMu sipanganon,
   Di angka na porsea, mudarna siinumon.
   Sai ro ma maringanan marhite parpadanan
   Di hami on, o Jesus !

*Lagu : Mikolaus Decius 1522*

154 **154. Logu No. 190 : Sai palinggas ho.**

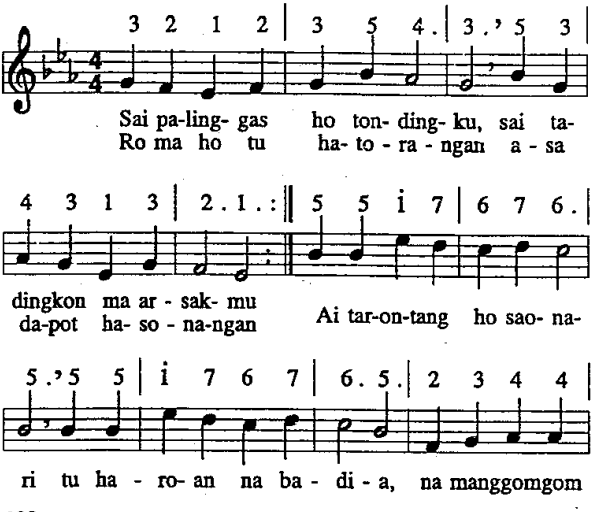

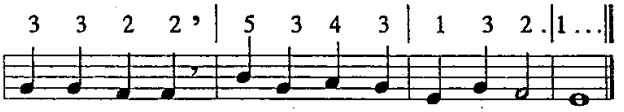


2. Sai ringkoti ma manomu na pangolu Ho, tondingku.
   Na manuktuk do Ibana, di roham dibaen hataNa.
   Ungkap pintu ni rohamu, asa bongot ma Rajamu.
   Dok : ingani ma rohangku, unang be tadingkononMu.
3. Sai malungun do rohangku, ale Jesus, dibasaMu.
   Tung na tangis do rohangku, na malungun di mannaMu,
   Na mauas do tondingku, ale Jesus, di mudarMu,
   Pinangido ni rohangku, hasasaor tu Debatangku.
4. Las huhut do angka hitir, rohangkon, di na hupingkir
   Simosimo ni panganon, dibagasan parpadanan.
   Ai na so tardodo roha, pinatupa ni Jahowa.
   Ingkon Tondi Parbadia, pabotohon i tu iba.
5. Jesus, holong ni rohangku, dipadoras Ho langkaMu
   Manadingkon hasangapon, mandapothon hajolmaon.
   Ai dilehon Ho dagingMu, hangoluan ni tondingku;
   Diusehon Ho mudarMu, baen hasaean ni dosangku.
6. Jesus, Ho hangoluanku, unang so adong labangku
   Lao manganhon parpadanan, unang tung au hajeaan.
   Unang so lam huantusi godang ni pangkaholongi
   Ni rohaM di huriaMu na tinobus ni mudarMu.

*Lagu : J.A Freyl Inghausen 1704*

155

## 155. Logu No. 192 : Naung moru do muse sataon

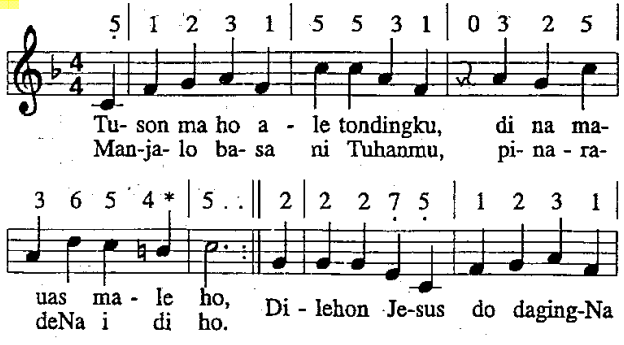

## Ende Taringot tu Harajaon ni Debata 156

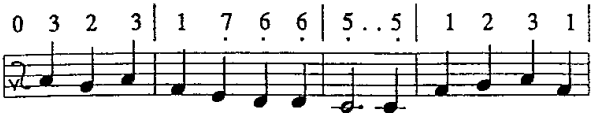


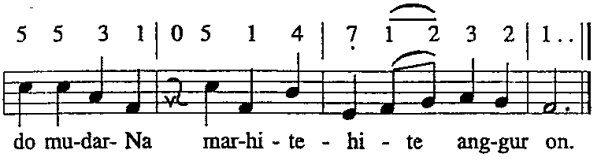


2. Ai nang tongtong pe ganup ari, mudarNa mangurasi au,
   Huhut Ibana so mansadi, manogu tu lambungNa au,
   Sai naeng au mangan parpadanan ni Jesus Kristus, Tuhanki,
   Na padamehon parbadaan, na pasonangkon rohangki.

3. Asi rohaM di au, o Jesus, tumpahi au sadari on;
   Ai hataMi do hupatulus, manganhon parpadanan on.
   Antong patiur ma rohangku, marningot denggan ni basaM;
   I ma na tinaonMi dosangku binaen ni holong ni rohaM

4. Patogu haporseaonku di hasasae ni dosangki,
   Marsitiopan baen rohangku di mudarMi na durus i.
   Sai ro ma Ho, ale Tuhanku marhite parpadanan on,
   JoroM ma baen nuaeng rohangku, Ho ma nampuna au tongtong.

*Lagu : Hieronymus Gradenthaler 1648*

# f. Pasahathon Tohonan Pandita

156

### 156. Logu No. 149 : Jahowa Tuhanki.

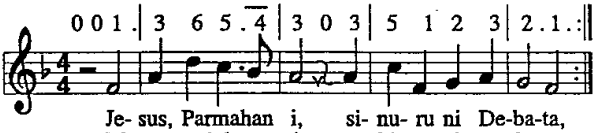


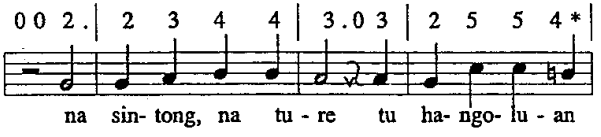

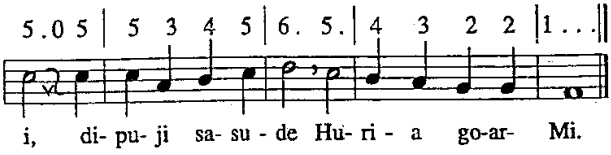


2. Naung dipatolhas Ho, hataM tu siseanMu.
   Antong, nasida do muse parhiteanMu,
   Lao pararathon i tu liat tano on, ai harajaonMi
   Naeng lam bidang tongtong.

3. Manang di dia pe, ojak harajaonMu,
   Sai naeng tongtong ture, sude nirajaanMu.
   Naung dipabangkit Ho, Pandita, Guru pe:
   Parmahananna do huriaMi sude.

4. Sai tatap ma dison, o Jesus, siseanMu,
   Na jongjong di joloM, mangido lehononMu
   Tu ganup TondiMi, nang huasona pe,
   Manogu bangsoMi, nang mangajari pe.

5. Antong asi rohaM, sai pargogoi nasida,
   Huhut pasaut hataM, dongani ma nasida
   Mangaradoti be, hapanditaon i;
   Tu hami on sude, pasonggop dameMi.

*Lagu : Philip Nicolai 1599*

157

## 157. Logu No. 206 : O Tondi Parbadia i, bongoti.

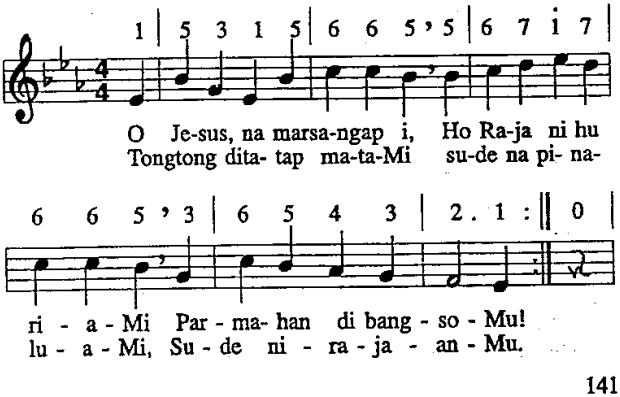

## Ende Taringot Tu Harajaon Ni Debata 158

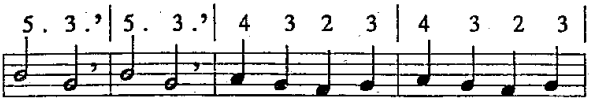


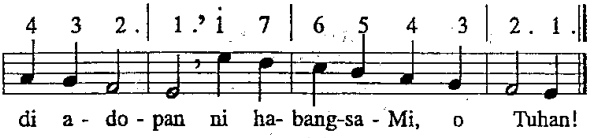


2. Martua do huriaMi; Ai na holong do rohaMi
   Mambaen hangoluanna; Dilehon Ho partogi i,
   Na mangajari sasude, pature parrohaonna.
   Unang hurang, di huria na badia panditana,
   Angka na burju rohana.
3. Sai tatap dohot angka on, na jongjong di joloM dison,
   Manjalo tohonanna, na mangampehon tangan i
   ParhiteanMu nama i mambaen hatuaonna.
   Suru Tondi parbadia tu nasida margogoihon.
   Asa marhapanditaon.

## g. Laho Marbagas

158

### 158. Logu No. 59 : Tuhan Debata.

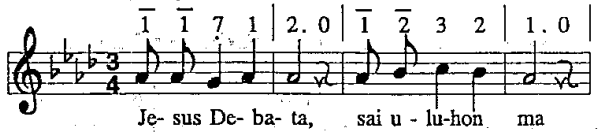


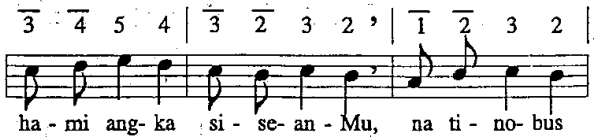


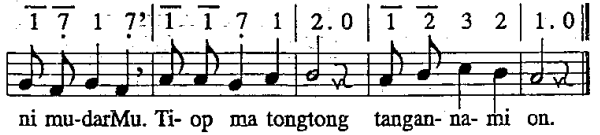

2. Ia masa pe, na bernit muse,
   Sai patogu rohanami asa unang ganggu hami;
   Haporsuhon do, lapang lao tu Ho.

3. Songgop na hansit, sian na bernit,
   Nang di dongan, nang dihami, sai pabenget rohanami;
   Tu ujungna i, taiti roha i.

4. Pambaennami pe, baen tongtong ture ;
   Di na masa haporsuhon, Ho ma Jesus palambokkon.
   Sonang baen muse tondinami be.

*Lagu : Adam Drese 1698*

159

**159. Logu No. 201: Martua dongan angka na**

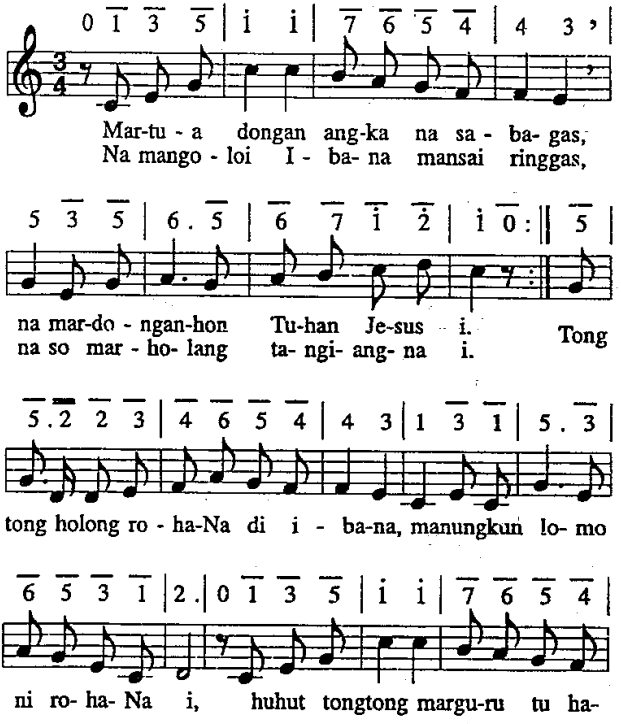

## Ende Taringot tu Harajaon ni Debata 160

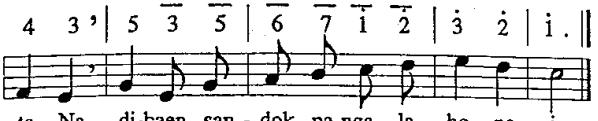


ta - Na di-baen san - dok pa-nga - la - ho - na i.

2. Martua baoa dohot inaina, sisadaroha mida Jesus i.
   Na rap marholong roha di Tuhanna, marsaulihon hatuaon i,
   Na sahat sian asi ni rohaNa tu halak na porsea sasude;
   I do dibaen nasida haposanna, manang beha parsorionna pe.

3. Martua na saripe, pangajari, di anakkonna, asa tong burju.
   Naso marpansohotan ganup ari, tumangiangkon angka i tutu
   Tu Tuhan Jesus, asa sai Ibana, mamasumasu sasudena i,
   Huhut dilehon asi ni rohaNa, manogihonsa tu lambungNa i.

4. Martua dongan, angka na sajabu, parlas ni roha dibagasan Ho.
   O Jesus, na ringkot mamasumasu, angka na holong roha i di Ho.
   Martua ma tutu sude nasida. Nang di na songgop hasusaan pe;
   Ai sai diapul Ho rohanasida, paima ditogu Ho tu jabuMi.

*Lagu : Gutersloh 1854*

160 **160 Logu No. 206 : O Tondi Parbadiai, bongoti**

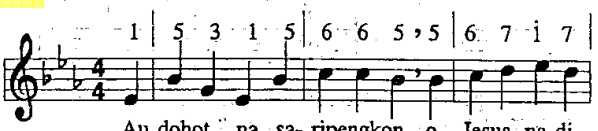


Au dohot na sa- ripengkon, o Jesus, na di
Ho ma nampuna hami on, sa- leleng ho-sa-

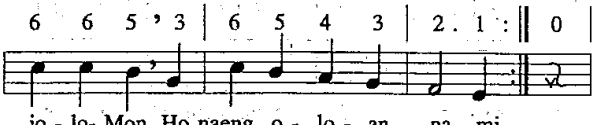


jo - lo- Mon, Ho naeng o - lo - an - na - mi.
na- mi on; Sai pa- su - pa - su ha - mi.

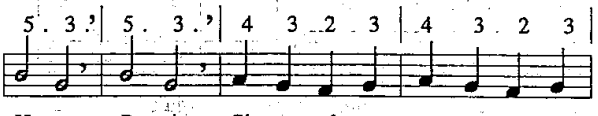


Ho ma Ra - ja Si - o - lo- an, pa - u - so - an,

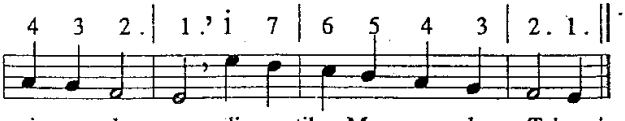


2. Sai pasupasu hami be, pasingkop bohalnami pe,
Padao ma hapogoson, horasi dohot daging i,
Sai tuk ma baen gogona i, manahan di ulaon.
Tolong, tolong, ganup hami, asa hami mangkaposi,
RohaMi, na sai marasi.

3. Rajai ma hami sai tongtong, pasaor tu rohanami on
DameM, o Tuhannami! Marhitehite tondiMi,
Ingani rohanami be huhut patogu hami.
Dao ma bada sian hami, jabunami baen inganan
Pardamean, hasonangan.

*Lagu Philipp Nicolai 1599*

# Ende Taringot tu Hasesaan ni Dosa

161

**161. Logu No. 133 : Tangihon** anggukanggukkon

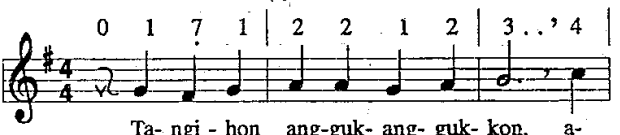


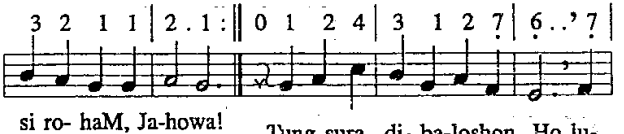


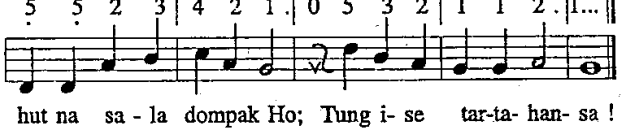

2. Ai holan asiasiMi, patupa paruntungan;
   Indada pambaennami i, tung pe marhasurungan.
   Sipuji diri talu do; Ingkon mabiar mida Ho
   Sude, Marhuhuasi.

3. Debata do haposanki, indada pambaenanku.
   Na burju do basaNa i haposan ni rohangku.
   Sai tongtong do hataNa i na mangapuli rohangki.
   I do hupangasahon.

4. Nang salpu ari, borngin pe, so ro dope basaNa,
   Ndang olo ganggu rohangki, taringot tu gogoNa.
   Sai songon i ma roha ni, naung tubu sian ginjang i,
   Debata dihaposi.

5. Nang pe nania dosangki, godang pe hajahaton,
   Gumodang asiasiMi, na gogo paluahon.
   Jahowa sai asi rohaM, palua nasa huriaM
   Sian sude dosana!

*Lagu : Wolfgang Dachtein 1525*

162

**162. Logu No. 27 : O Debata, Mansai**

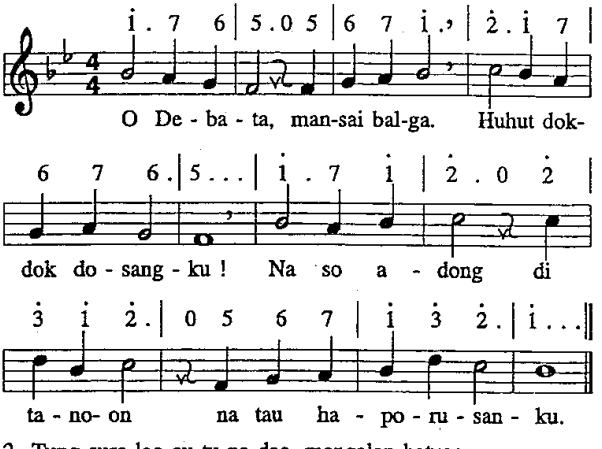


2. Tung sura lao au tu na dao, mangalap hatuaon,
   Ndang dapot i di tano i, di nasa hajolmaon.

3. I pe tu Ho nama au ro, sai unang tulak ahu,
   Paombun ma, o Debata, rimasMu mida ahu.

4. Ai mudar ni anakMu i do gabe pardengganan;
   Sae utangki binaenNa i di hau na pinarsilang.

5. Molo patut, sai ro ihut uhumMu tu dosangku.
   Jorai au on di ngolungkon tu surgo tait rohangku.

6. Ajari au, na jat padao, paias ma rohangku.
   Naeng unduk do au on di Ho, HataM naeng oloanku.

7. Tu asiMi ma rohangki, sai sesa ma dosangku.
   Tu lambungMi ma tondingki, dung tos muse hosangku.

*Lagu : Johann Hermann Schein 1625*

163 **163. Logu No. 75 : Jesus hinaposan ni**

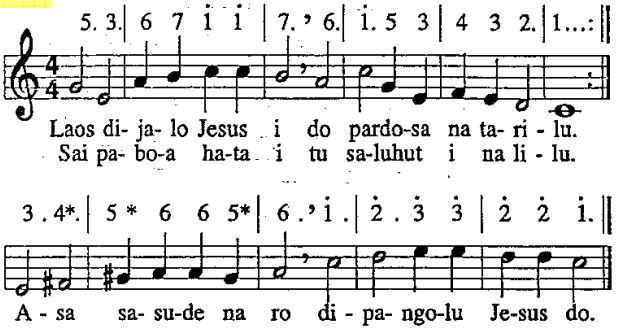


2. Asi ni rohaNa i pinarbaga ni hataNa
   Dohot hangoluan i salelengna di lambungNa.
   Saluhut na i na ro, dipangolu Jesus do.

3. Dilului parmahan i, dorbiana, molo lilu;
   Burjuan do Jesus i manjalahi na tarilu,
   Asa unang mago i dipangolu Jesus i.

4. Ro ma sasude hamu, ro hamu na marsak roha;
   Jesus do manjou hamu asa mulak tu Jahowa.
   Unang so porsea ho dipangolu Jesus do.

5. Au, na marsak roha i ro tu Ho, haporusanku,
   Manopoti dosangki, sesa ma sude utangku.
   Hata on mangapul au dipangolu Jesus au.

6. Nang jorbut pe dosangki, laos gumogo do mudarMu,
   Tau manesa utangki, mangurasi pe rohangku.
   Ai hudok marningot Ho, dipangolu Jesus do.

7. Ndang huhabiari be pangaluan ni si Musa;
Ai sitahan utangki do manggarar saluhutna.
Ndang be hona toru au dipangolu Jesus au.

8. Jesus, Sipangolu i, na mangungkap pardamean,
Ara au tu lambungMi, ia jumpang hamatean.
Laos hudok mamuji Ho, dipangolu Jesus do.

*Lagu : Johann Cruger 1653*

164 **164. Logu No. 107 : O Tuhan Jesus, Ho Rajangku.**

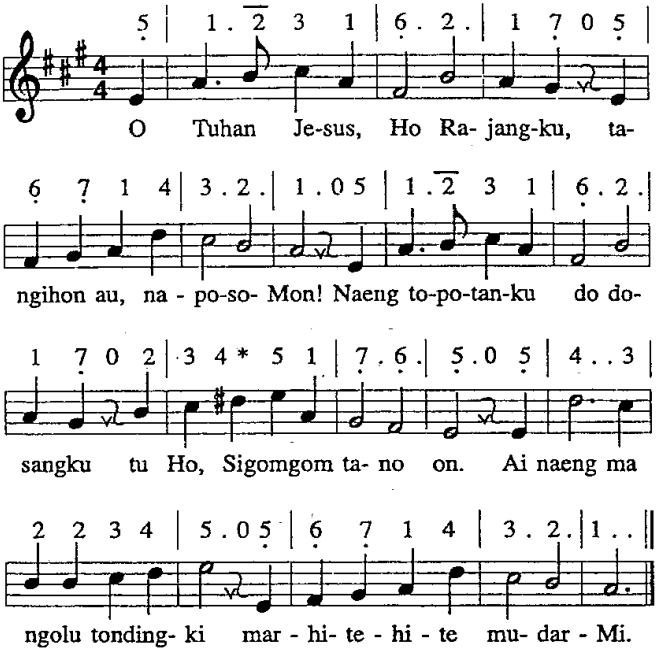


2. Godang do dosa ni tanganku, rohangku pe gok dosa do,
Nang mata pe, nang pamatangku, luhutna i gok dosa do.
Sai sesa nasa dosangki marhitehite mudarMi.

3. O Jesus na marasiroha di saluhut pardosa i,
Ondihon hami ai naeng jora, do hami mangulahon i,
Sai sesa dosanami i marhitehite mudarMi.

4. Sai lehon ma tu tondinami, tondiM, na sun badia i.
   Ibana mangajari hami, mangaradoti patikMi.
   Parbadiai ma hami be marhitehite mudarMi.
5. Pasaor ma hami tu punguan ni angka na badia i,
   Na sonang di banuaginjang, mamuji-muji goarMi.
   Pamasuk hami be tusi marhite-hite mudarMi.

*Lagu : Julius Schroder 1850*

165

## 165. Logu No. 19 : O Jesus na pangolu au

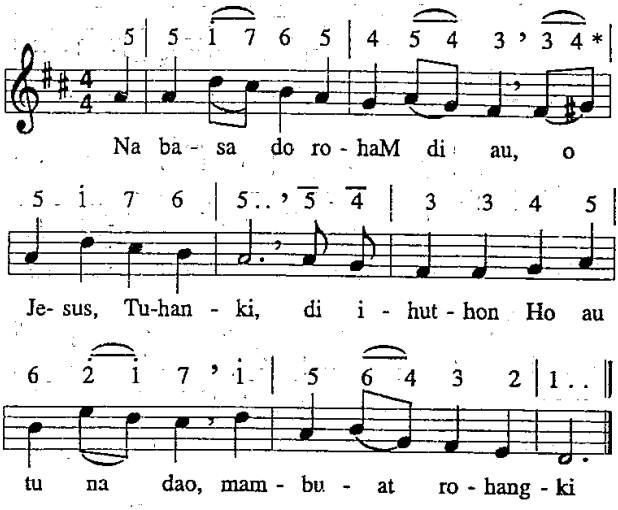


2. Pardosa na godang do au, badia anggo Ho;
   Sai tu na roa do au lao, sai tu na jahat do.
3. O Tuhan, hutopoti ma luhutna dosangki.
   Asi rohaM sai sesa ma, di Ho ma tondingki.
4. O Jesus, sai tangihon on, sude na jat padao;
   Lam ias bahen rohangkon asa sai sonang au.
5. Ai nunga pola mate Ho, humophop tondingki;
   Malungun au nuaeng di Ho, naeng au tu lambungMi.

*Lagu : Thomas Jackson 1780*

166 **166. Logu No. 177 : Ai beasa di balian**

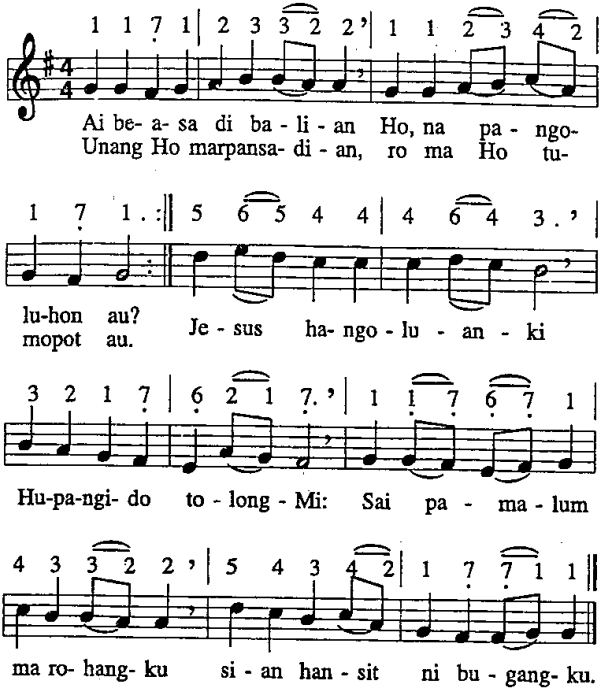


2. Anggo bugang, i ma dosa, i do mangarsahi au;
   I do na paponjot hosa, dohot dame dipadao,
   Ditorui patik i au binaen ni dosangki, ndang huboto haluaon,
   Anggo so Ho patupahon.

3. Ai hutopot angka dongan, mamuati arsakki.
   Jadi tamba halonongan, jotjotan binahen ni.
   Ho do pandapotan ni nasa hasonangan i.
   Ipe ro ma Ho, o Jesus, asi ni rohaM patulus!

4. Pos rohangku, ditangihon, Jesus i tangiangki ;
Rohangkon do didapothon, bahen inganana i.
Hasonangan timbul ne, dohot hatuaon pe.
Hehe ho, ale rohangku, halupahon ma arsakmu.
5. Aha do sihabiaran, molo haholonganMi
Au, o Jesus, ndang jujuran ni Debata dosangki.
Gabe pintor au dibaen, tung anakNa au diain,
Na martohap di Ibana, martinean di artaNa.

167 **167 Logu No. 108 : Martua do na marhaposan**

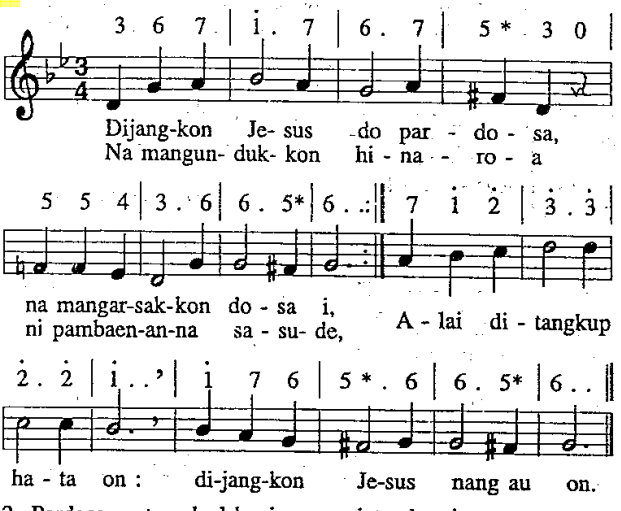


2. Pardosa na tarsolsol bagi, na ponjot roha situtu,
Huhut na olo manopoti, dosana i mansai burju,
I do dijangkon Jesus i asa paluaonNa i.
3. Banuaginjang ditadingkon, humophop hajolmaon i.
GoarNa i do sipujion ni nasa na malua i;
Ai nunga sae utangna i binaen ni Tuhan Jesus i.
4. Ditaoni Jesus hamatean di hau na pinarsilang i,
Mambaen di hita pardamean tu Debata, AmaNa i.
Nuaeng ndang pola marsak be na ro tu Jesus i sude.
5. Antong hamu na marsak roha, tangihon ma hataNa i,
Hatop ma ro hamu paboa, ditangkup rohamuna i
Barita ni Tuhanta i naung ro pasaehon dosa i.

6. Dison do hami, ale Tuhan, asi rohaM, paias ma;
Togihon hami on tu ginjang, tu surgo i, tu Debata.
Pujionnami ma disi! Ho, Sipalua jolma i.

*Lagu : George Neumark 1641*

168

## 168. Logu No. 215 : Disesa Jesus dosa

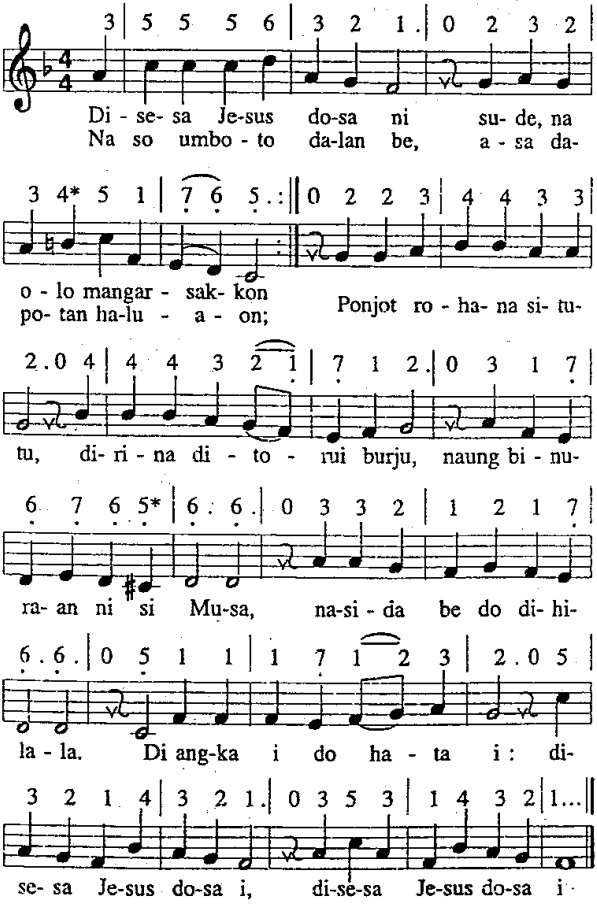

2. RohaNa na tongtong asi do na mangonjar sian surgo
Ibana lao tu tano i, tumopot jolma i naung mago
Hinorhon ni dosana i; Ibana do mamorsan i,
DiriNa i do dipasahat, manaoni uhum ni parjahat
Di baen naung ginararNa i :,: Disesa Jesus dosa i.

3. Nuaeng tarbaen maporus be tu Jesus i sude pardosa;
Disalesehon do sude utangna, na so tartahansa.
Didabu do dosana i tu laut na so tardodo i,
I ma mudarNa i naung durus baen haluaon na umbulus
Di nasa hajolmaon i :,: Disesa Jesus dosa i.

4. Binorhos tu mudarNa i, ditogu Jesus siseanNa
Tu jolo ni AmaNa i, i do dibaen hapintoranNa.
Dung i asi ma roha ni AmaNa di nasida i.
Dijangkon do tu inganannNa, dilehon do hasonanganNa,
Dibaen naung hot hataNa i :,: Disesa Jesus dosa i

5. Antong, hamuna sasude na mangarsakkon dosamuna,
Sai boan tihasmuna be tu Jesus, pangondianmuna.
Beasa di na dao hamu, so pola mago be hamu?
Tongtong naeng dosa baenonmuna, nang pe tarbaen hamu malua?
Palias i! Sai ro ma ne :,: Disesa Jesus dosa i.

6. O Jesus, taiti hami on, tu ho na tong marasiroha;
Ajari hami sai tongtong mangkagigihon nasa dosa.
Pangkilalahon jea ni na mangulahon dosa i
Tu hami, asa jora hami huhut papos ma rohanami,
Mandok mamuji asiMi :,: Disesa Jesus dosa i.

169

**169. Logu No. 224 : Ho, Sipangolu au.**

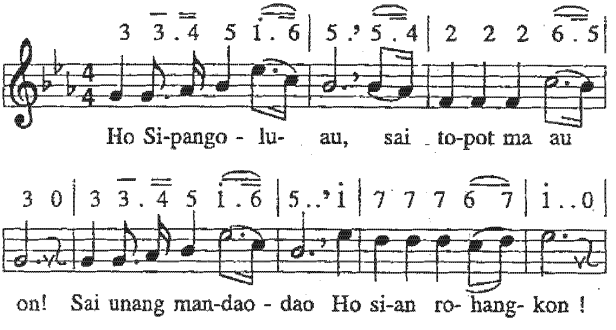

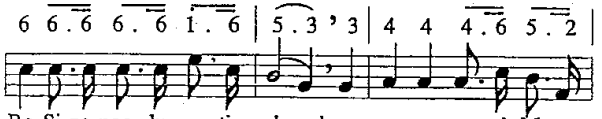


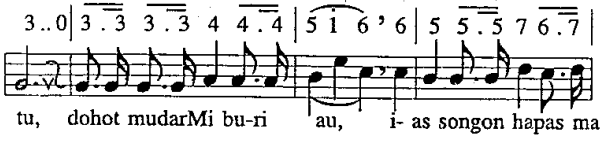


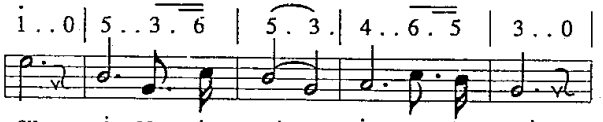


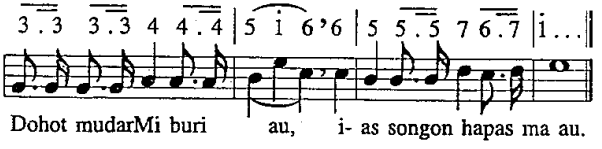


2. Gogo ni mudarMi, papatar ma di au!
   Tondi parngolu i tongtong manogu au.
   Ro Sipangolu, ro tibu, baen ma au anakMu tutu,
   Dohot mudarMi d.u

3. Togu ma rohangkon, sai taiti au tu Ho;
   Ai langkaMi tongtong naeng tiruonku do!
   Ro Sipangolu, ro tibu baen ma au anakMu tutu
   Dohot mudarMi d.u.

*Lagu : Sue M.O.Hoffmann*

170 **170. Logu No. 1 : Ia aek santetek**

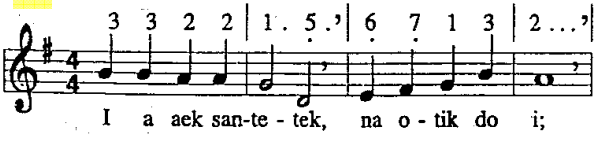

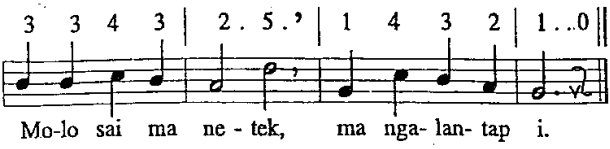


2. Tano, laut nang hosa, na godang do i;
   Molo pungu dosa, na jorbut do i.
3. Ise do mamorsan dosami, ale?
   Ise haluaan ni tondim muse ?
4. I ma Tuhan Jesus, siparasi i:
   Nunga ho ditobus,sian dosami
5. Somba ma Ibana, sipangolu i
   Asa tung disesa dosami sude
6. Haholongi Jesus, alo ma dosam
   Asa dipabulus sasude langkam.
7. Asa dipabongot ho tu surgo i,
   Sonang ma ho sogot, salelengna i.

*Lagu : Sue J. C. H. Rinck 1827*

171 **171. Lagu No. 49 : Tandai ma au**

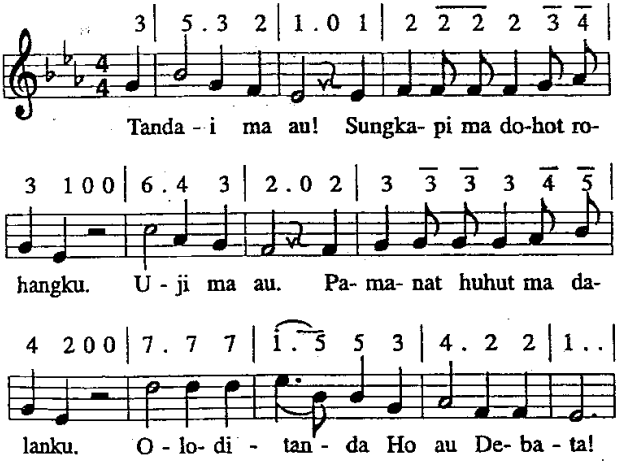

2. Asi ma rohaM taringot tu pangalahongku.
   Olo, tutu, jotjot do na lilu dalanku
   Sesa dosangku sude Debata

3. Sai tatap ma au! Tambai ma haporseaonku.
   Togu ma au tu surgo papintor langkangku,
   Ala AnakMu ma i Debata !

*Lagu : William Howard Doane 1865*

172

**172. Logu No. 143 : O Jesus, Panondang.**

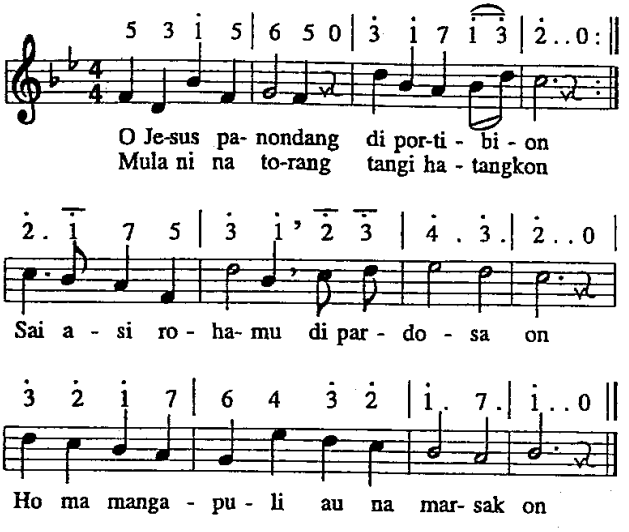


2. Sesa ma dosangku, ale Tuhanki,
   Ala ni mudarMu na nilehonMi.
   Asal ma rohangku, salelengna i
   Ingot di hansitMu dohot mudarMi.

3. Tondi, daging, roha, nang gogona i,
   Unang tu na roa, sai di Ho ma i!
   Ingkon gok di Ho ma au, hinophopMon,
   Asa saut martua au siseanMon.

*Lagu : Karl August Gross 1817*

173

## 173. Logu No. 63 : Sai Mulak.

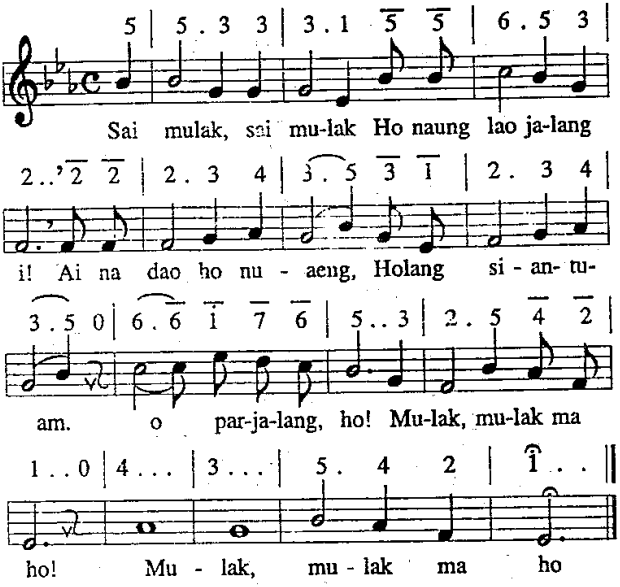


2. Sai mulak, sai mulak, na sininta leleng!
   Sai magopu roham, ai godang do dosam.
   O parjalang ho! :,: Mulak, mulak ma ho!
3. Sai mulak, sai mulak, sian tano na dao!
   Sidangolon sambing do turpukmu disi.
   O parjalang ho! :,: Mulak, mulak ma ho!
4. Sai mulak, sai mulak, ai na sonang ma ho!
   Molo sesa dosam jala sabam roham.
   O parjalang ho! :,: Mulak, mulak ma ho!

*Lagu : William Howard Doane 1916*

174

## 174. Logu No. 184 : Torop dope na siat i

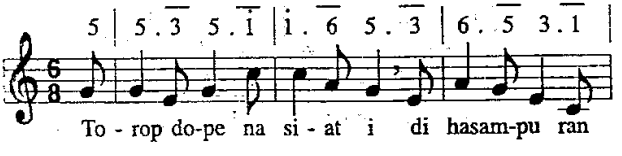

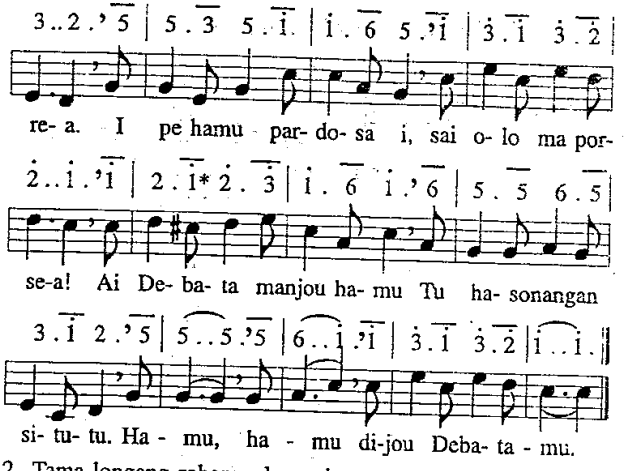


2. Tama longang roham, ale, umbege pangontangNa.
   Antong, sai unang jua be, tangihon pamioNa.
   Ai Debata mamio ho dibahen i sai ro ma ho!
   Sai ro, sai ro, tu surgo ma ho ro!
3. Pardosa ho, didok roham, na so tama be dohot?
   Ndang pola ala ni dosam umbaen na sundat bongot.
   Ai nunga sae do dosami digarar Tuhan Jesus i.
   Naung sae, naung sae, naung sae do dosami.
4. Haporseai ma hata i, ai i do haluaon;
   Haposi Tuhan Jesus i, mudarNa i ma golom.
   Ai nang gok dosa rohami, malua ho bahenon ni.
   Tutu, tutu, malua baenon ni.
5. Antong, beha roham disi? Sai rap ma hita bongot
   Tu hasampuran rea i, tu hasonangan sogot.
   Tapuji ma Tuhanta i dibaen asi rohaNa i
   Tongtong tongtong, asi rohaNa i.

*Lagu : Silias J. Vail Abad 18*

175 **175. Logu No. 53 : Tu dia ho, na loja i**

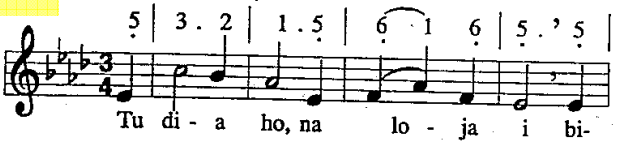

## Ende Taringot tu Hasesaan ni Dosa 176

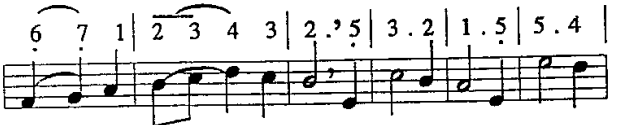


naen ni do sa- mi? Ndang jumpang ho na sonang

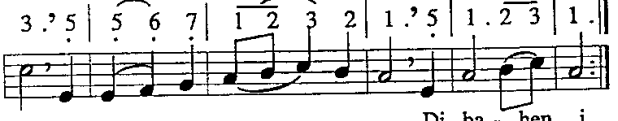


i di par - ja - la - ngan-mi. Di- ba - hen i
Sai mu - lak ho!

2. Pasahat arsak ni roham tu Tuhan Jesus i;
   Sai boan ma sude dosam tu sipangolu i.
   Olo tutu, sai ro ma ho!

3. Ibana padamehon ho na loja nasailaon.
   Ai molo so tusi ho ro tongtong ma ho manaon
   Dibahen i sai ro ma ho!

*Lagu : Thomas Hastings 1872*

176 **176. Logu No. 3 : Na mungkap do surgo**

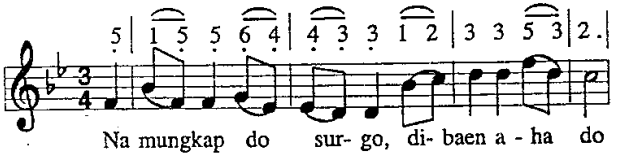


Na mungkap do sur- go, di- baen a - ha do

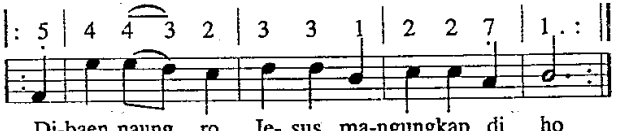


Di-baen naung ro Je- sus ma-ngungkap di ho

2. Dosam do tinaonNa di Golgata i,
   :,: Disi dipasae do sude utangmi.

3. Antong, o tondingku tu Jesus ma ro,
   :,: Ai las do rohaNa manjangkon nang ho.

4. Tar songon hasumba rara dosami,
   :,: Sesaon ni mudar ni Jesus do i.

5. Roham mangkolsohon parsorionmi,
   :,: Tu Jesus pasahat sude arsakmi.

6. Neang bahenonNa na hansit sude,
   :,: Basar ho ditogu tu surgo muse.

7. O Jesus, sai Ho do parjambaranki
   :,: Pasonang rohangku pasabam ma i!

*Lagu : Basel 1875*

177

**177. Logu No. 147 : Ndada tarhatahon.**

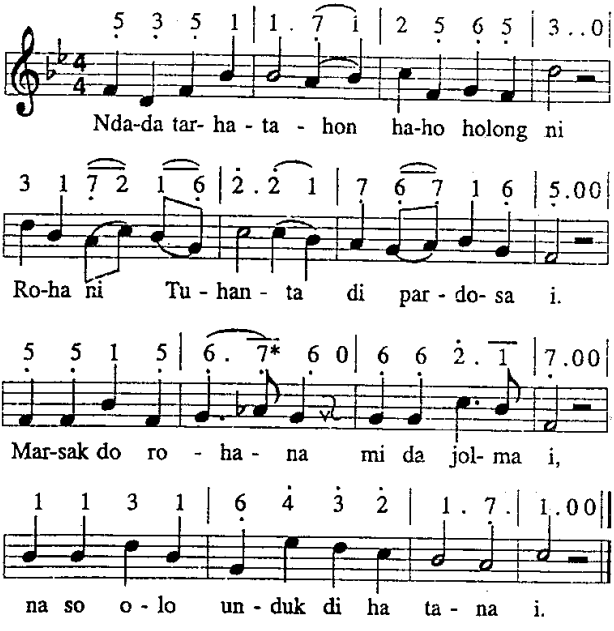


2. Naeng pangoluonna jolma sasude,
   Naeng pasonangonNa nang parjahat pe;
   Asal ditangihon saluhutna i, hata hangoluan binoanNa i.

3. Jesus do manaoni dosa ni sude,
   Nunga digarari do utangta be;
   Nunga pola mate Tuhan Jesus i, paluahon hita sian dosa i.

4. O hamu pardosa, sai tandai ma i,
Lehon di Ihana rohamuna be;
I di pang'doan ni Tuhanta i, asa sai tong sonang bahenonna i.

*Lagu : Erns Spindler*

178

**178. Logu No. 196 : Ro ma tu Jesus.**

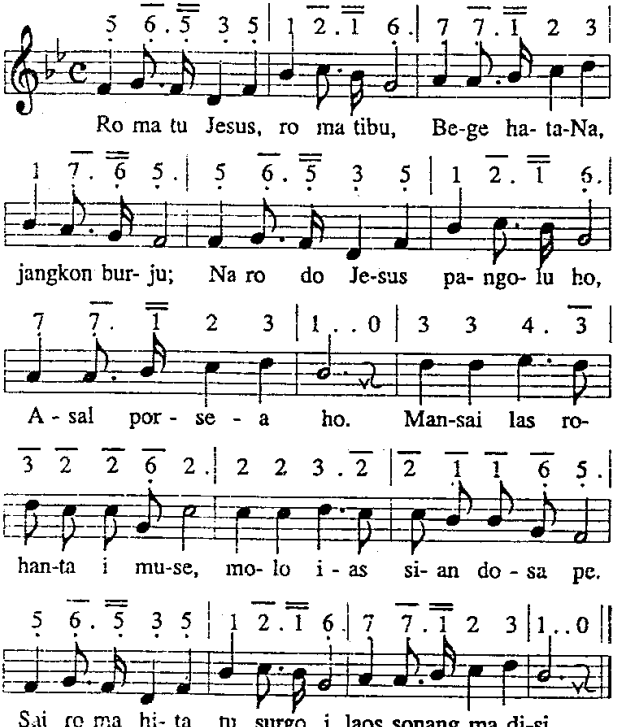


2. Ro ma tu Jesus undukkon ma pambahenanmu na so tama,
Naeng sesaonNa do dosami dibaen mudarNa i.
Mansai las rohanta i muse, d.u.

3. Ro ma tu Jesus, hatop ho ro, ai so ditulak Jesus be ho.
Na asi roha do Jesus i sai pos ma rohami.
Mansai las rohanta i muse, d.u.

4. Ro ma tu Jesus na holong do rohaNa i dihalak na ro,
Ai dipalua tondinta i, unang be mago i.
Mansai las rohanta i muse, d.u.

*Lagu : George Frederick Root 1895*

179

**179. Logu No. 20 : Adong do sada mual.**

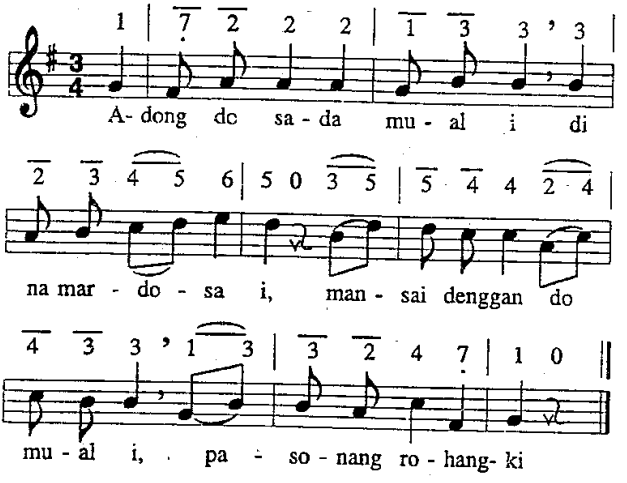


2. Aek mual na badia i, i ma di Jesus i,
Disesa do tihasta i, dibuat arsak i.

3. Ai mudar ni Tuhanta i do mual i sintong,
Durus di Golgata do i mangkophop hita on.

4. I ma tutu, ai dohot au ias dibahen Ho,
Asi do rohaMi di au nang di luhut na ro.

5. Parjahat di siamunMi di dolok Golgata,
Digolom i do hataMi dibaen porsea do.

6. Dung i jalo malua i sian pangago i,
Dibaen porsea roha nii, di Ho, Rajana i.

7. Sai dohot au palua ma, padao ma jea i,
Di hami sai patongtong ma haporseaon i.

8. Ai na margogo do tongtong mudarMu na use;
Ias dibahen rohangkon, bontor huhut ture.

9. Dibahen i pujionki tongtong ma goarMi.
   Sai i ma sogot endengki dung au di lambungMi

*Lagu : William Cowper 1800*

180

**180 Logu No. 228 : Ro tu Jesus, ho na loja.**

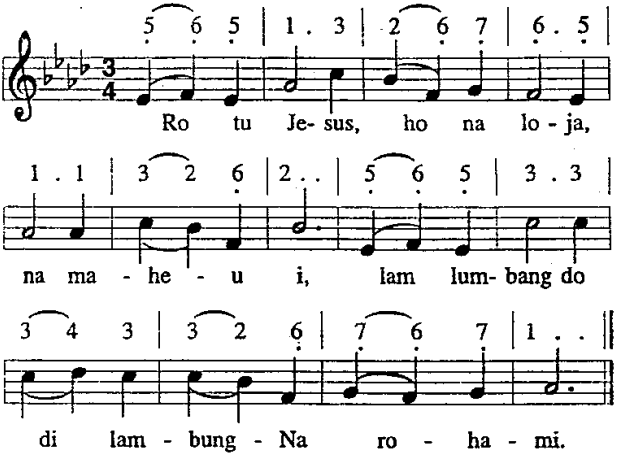


2. Bereng di hau pinarsilang, daon ni sahitMi,
   Tuhanmi na hona uhum, singkatMi.
3. Timbang holong ni rohaNa, na sai godang i,
   Ai dilehon do hosaNa, tobusmi.
4. Apulapul, sae ni dosa, hangoluanmi,
   Saluhut dilehon Jesus, tuami.
5. Diantusi do siholmu, habebernitmi.
   Gogo, tahanmi, diantan, Tuhanmi.

*Lagu : Ethelbert William Bullinger*

181

**181. Logu No. 147 : Ndada tarhatahon.**

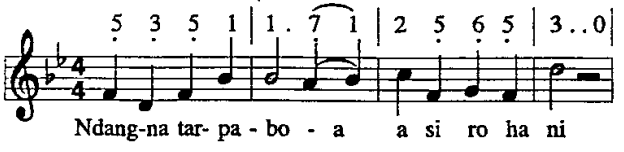

## Ende Taringot tu Hasesaan ni Dosa 182

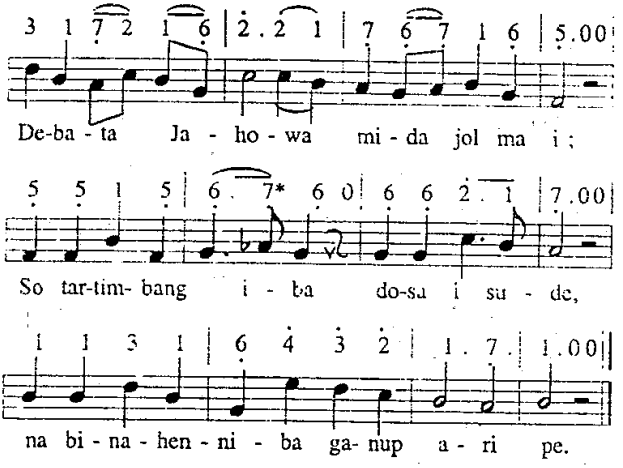


2. Sai husomba hami Ho, ale Tuhan;
   Sesa dosanami sai asi rohaM!
   Mombun baen rimasMu mida hami on,
   Huihuthon hami Ho tu jolo on.

3. Sai dongani hami na mardagang i;
   Roha nang pamatang sai ramoti i
   Ho do Amanami na sumurung i,
   Pangalualuan salelengna i.

*Lagu : Ernst Spindler*

182 **182. Logu No. 24 : Haholongon na badia**

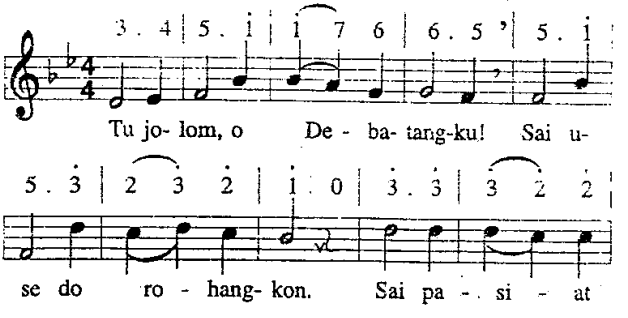

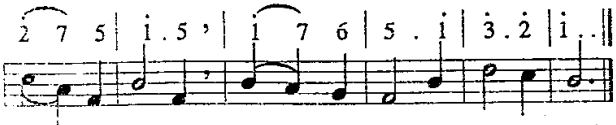


2. Husolsoli do rohangku na gok dosa i tongtong;
   Ai godang ariaringku na hubahen ambolong.
3. Sai jotjot do hutadingkon dalanMi na tigor i;
   Kristen au, hape hutondong, dalan hamagoan i.
4. Ala nii tungki rohangku, jongjong di adopanMi;
   Sai asi rohaM Tuhanku, sesa nasa dosangki!
5. Haburjuon dimangmangkon, rohangkon nuaeng di Ho
   Naeng tu surgo hutujuhon, Jesus, taiti au gogo.
6. Mangihuthon Ho, Tuhanku, i ma las ni rohangki;
   I ma naeng padanhononku, dok ma amenmi disi!

*Lagu : Wilhem Brockhaus 1888*

# Ende Taringot tu Haporseaon

183

**183. Logu No. 105 : Na jumpang au.**

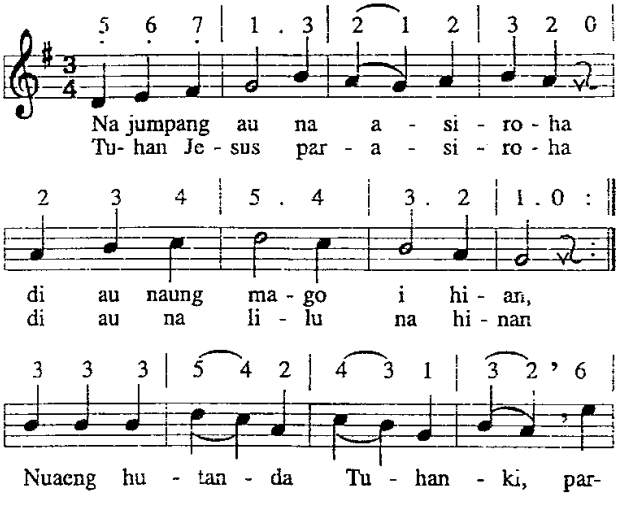

## Ende Taringot tu Haporseaon 184

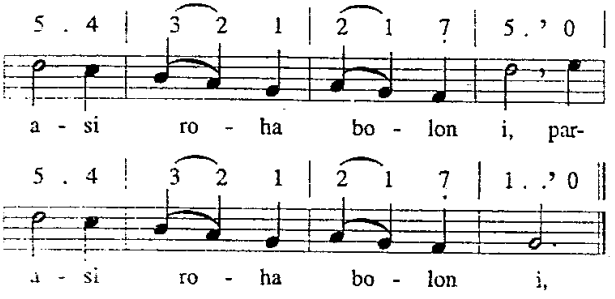


2. Dibahen godang ni dosangku, tung hona uhum au tama;
   Hape ro Jesus dipadomu au muse dohot Debata.
   MudarNa na badia i :,: Pajongjong pardomuan i.

3. On pe holan asi ni roha, sipangasahononhon i.
   Sipujionku do Jahowa, dung ro na pamanathon i.
   Unduk huhut las rohangki :,: Mamuji asi roha i.

4. Ianggo i ndang taragohon baenon ni manang aha pe.
   Sai asiMi hupangasahon di tangiangku sasude.
   Mate pe au, pos rohangki :,: Marningot asiasiMi

5. I pe, ale Tuhan Jahowa unang unsati asiMi.
   Boan ma au ale Debata, dung mate au tu lambungMi.
   Tongtong las rohangki disi :,: Mamuji asiasiMi.

*Lagu : Johann Ludwig Hainlein 1819*

184

### 184. Logu No. 103 : Aut na saribu hali ganda

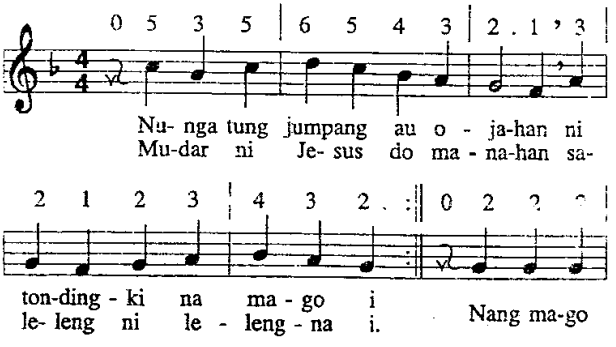

## Ende Taringot tu Haporseaon 185

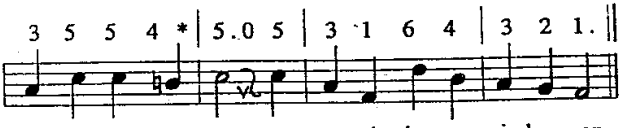


2. Ai dipaherbang do tanganNa, mangkaoli hajolmaon on,
   Dibahen asi ni rohaNa, di isi ni portibi on.
   Naung ro, nang na so ro dope, naeng toguonNa do sude.

3. Unang ma mago hajolmaon di roha ni Jahowa i,
   Disuru do tu hajolmaon anakNa, Sipangolu i.
   Sai dituktuhi hata ni, do pintu ni rohanta i.

4. Naung lonong do sude dosanta, tu mudar ni Tuhanta i;
   Ai molo na porsea hita, ndang jadi hona uhum be,
   Dibaen panjou ni mudar i, na mangondihon jolma i.

5. Dibahen i sai bonomonku do au tu paridian i;
   Hupasesahon do dosangku.tu Jesus, Sipangolu i.
   Di na tarsolsol bagi au, tu Jesuski tongtong au lao.

6. Ojahan on do ingananku, saleleng au di tano on;
   Sai i ma hangoluhononku, saleleng so tos hosangkon.
   Tongtong do sipujionki Tuhanku, Sipangolu i.

*Lagu : Johann Balthasar Konig 1722*

185

## 185. Logu No. 85 : Holan sada Debatanta.

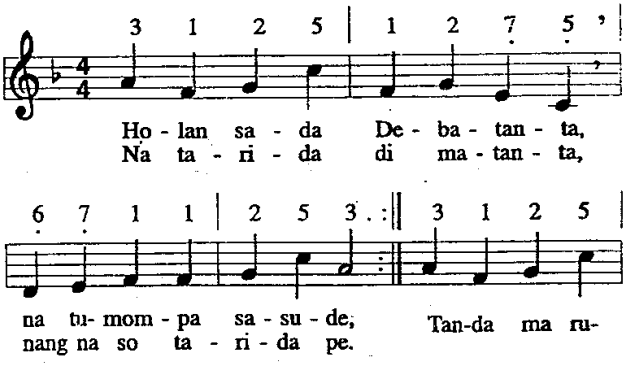

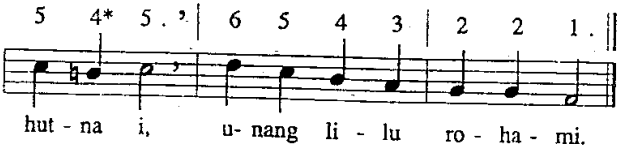


2. Ndang marmula Debatanta, nang ujungna pe, ndang ro;
Ndang tarida di matanta, ai rupaNa tondi do.
Holan mata ni rohaM, tau mananda Debatam.

3. Diingani Debatanta, parluhutan i sude,
Diingani nang rohanta, digomgomi sasude;
Nang hagogoonNa i, ndang marhatudosan i.

4. Na bonar do Debatanta, jala na badia pe;
Na sun pistar Debatanta, pangoluhon sasude.
Pos ni roha situtu, Debatanta na burju.

5. Sai na sintong do hataNa, na tinonahonNa i;
Atik pe asi rohaNa, ndang paubaonNa i.
Sai oloi ma i sude asa sonang ho muse.

*Lagu : Johann Christian Bach 1693*

186 **186. Logu No. 173 : Tongtong tutu na denggan do.**

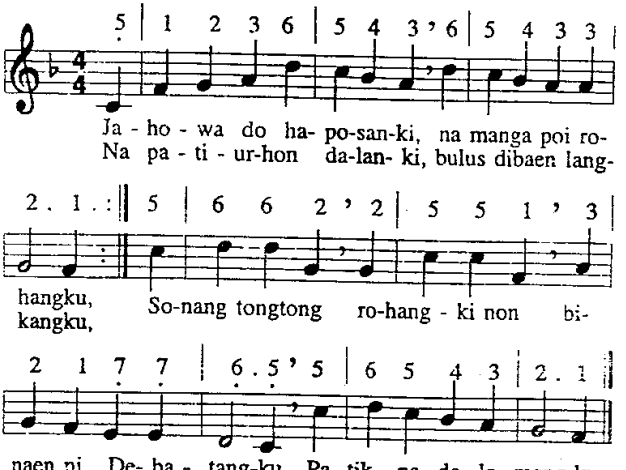

2. Na tau haposan situtu do Ho, o Debatangku!
   Ai Ho do na tongtong burju mambaen hangoluanku,
   Na gogo Ho; Sai tulus do sinangkap ni rohaMu,
   Pasaut na pinungkaMu.
3. Ndang dung dihalupahon Ho sude na holong roha
   Di Ho, ai sai dapotsa do na tau apulapulna
   Tung sonang do dibahen Ho na sai tongtong porsea,
   Malua sian jea.
4. Sai tatap sitiruenMi binaen ni Tuhan Jesus,
   Andorang na di Golgata, mudarNa i lao durus;
   Sai pos disi rohaNa i, ditiop do AmaNa;
   Sai tiru ma Ibana.
5. Antong, sai sahat ma tu Ho, au on, o Debatangku
   Asi rohaM, sai tait gogo tu Ho sandok rohangku!
   Sai togu i tu surgoMi; Ai di na tos hosangku,
   Ho do dapothononku.

*Lagu : Severus Gastorius 1675*

187

**187. Logu No. 200 : Denggan do panoguM**

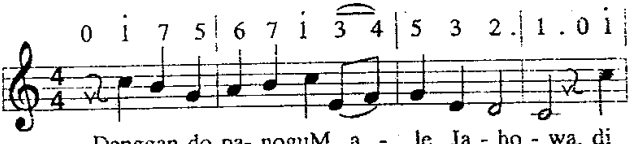


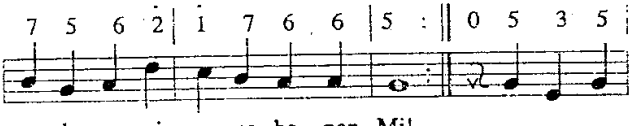


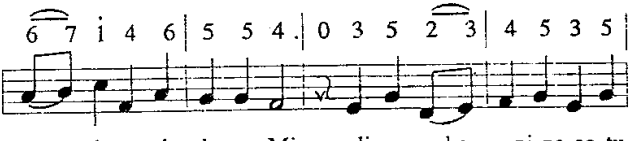

## Ende Taringot tu Haporseaon 187

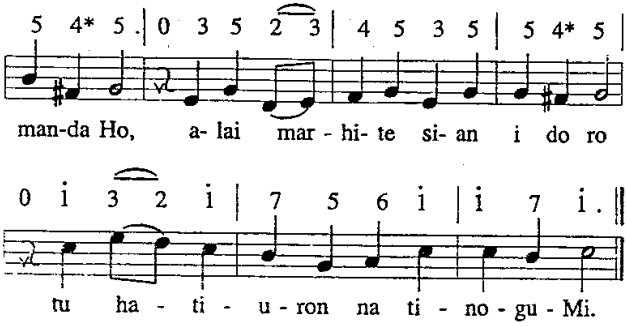


2. Tung patik angka na binaen ni jolma,
   Ma ihuthonon ni tondim disi?
   Ho na tongtong sumurung i marroha,
   Sai ingkon pasautonMu tahiMi.
   Sai talu do na hum mangalo Ho, dipangke pe sude gogona i,
   Ai Ho do na so halompoan i; Na tinahiM sai ingkon jumpang do.

3. Dialo Ho sude na jungkat roha,
   Na timbo i dipatutoru Ho;
   Alai sude na serep i marroha,
   I do na sai diasiasi Ho.
   Parhata na gogo di tano on dihagigihon rohaMi sude,
   Na dangol i ditatap Ho hape naeng urupanMu angka i tongtong.

4. O Tuhan, sai pinuji ma goarMu,
   Ai dipangolu Ho do hami on!
   Tandaonnami ma pambahenanMu,
   Dung dipatiur Ho do mata on.
   O Debata, lomo do rohaMi manogu hami di na rodop on,
   Holong do rohaMi di hami on, naeng sahat tu lambungMu baenonMi.

5. Jahowa, sai pasabam ma rohangku,
   Mangkadengganhon nasa pambaenMi;
   Ajari au, patiur ma langkangku,
   Lao mandapothon Ho di surgo i.
   Sai unang loas ahu lilu be, pasaor ma TondiMi tu rohangkon,
   Mangiringiring au di tano on, anggiat sahat au tu Ho ruse

*Lagu : Gottfried Arnold 1714*

188

## 188. Logu No. 131 : Jahowa siparmahan au.

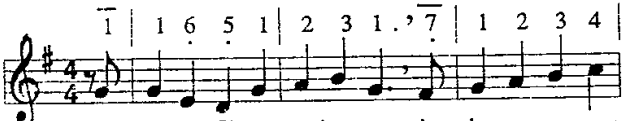


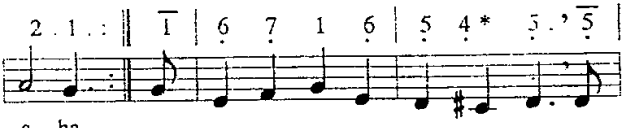


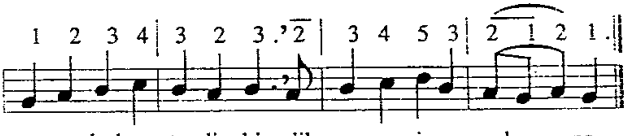


2. Ditogu au tu na tio, aek mata hangoluan;
   Dibaen do tondingki sio, di dalan hasonangan.
   Sabam rohangku do tongtong, saleleng au di tano on,
   Baen sangap di goarNa.

3. Di rura hamatean pe ndang pola au tahutan,
   Ai disondangi do sude, sonang do au mardalan.
   Batahi dohot tungkotMi do mangapuli rohangki.
   Ho do sitiopanku.

4. Rade dibaen Ho meja i di jolo ni matangku.
   Paadopadop musungki na so habiaranku.
   Ulungku dimiahi Ho, panginumanku suksuk do,
   Binaen ni panumpakMu.

5. Tongtong do denggan ni basaM, jambarhu di ngolungku,
   Tongon do asi ni rohaM, mangihut di langkangku.
   Dung i, dung suda bohalhi sai ingananku jabuMi
   Saleleng ni lelengna.

*Lagu : Wittenberg 1524 M. Luther*

189

## 189. Logu No. 19 : O Jesus na pangolu au.

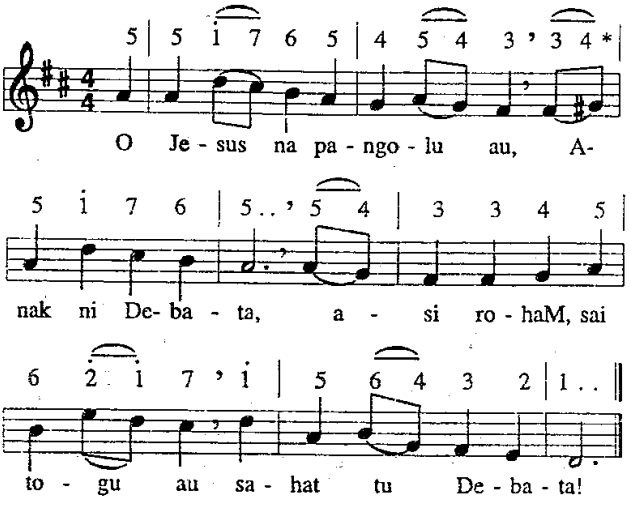


2. Tutu rohangku sonang do marningot basaMi;
   Ai hangoluanki do Ho, di hamamateMi.
3. Ia tarsolsol bagi au dibahen dosangki,
   Diapul mudarMi do au di na huingot i.
4. Dibuat Ho do arsakki, pahehe rohangkon;
   Na sonang au binahen ni, di hapogosonkon.
5. On pe hubonom rohangki tongtong tu rohaMi,
   Sabam ma au bahenon ni, mangolu tondingki.
6. Sai huhaposi hataMi, ai na sintong do i;
   Huingot bagabagaMi na so ubaon i.
7. O Jesus, alealengki, rohaM nama di au;
   Ai Ho do hangoluanki, nang di na mate au.
8. Dihalungunhon rohangki, naeng inganamMu au;
   Antong, urasi tondingki, parbadiai ma au.

*Lagu : Thomas Jackson 1780*

190

## 190. Logu No. 69 : Las rohangku situtu

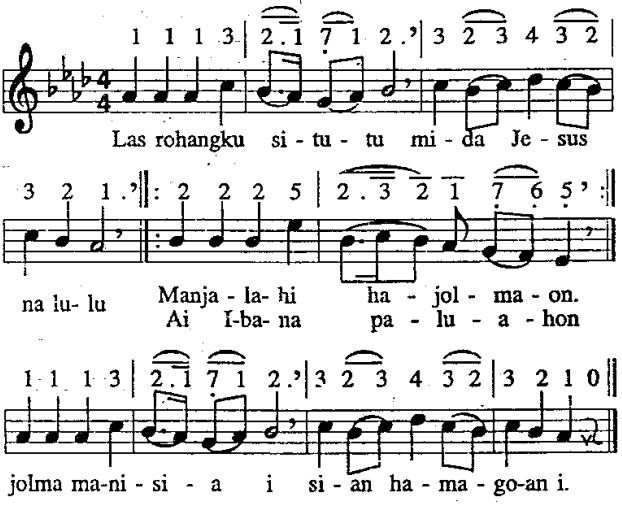


2. Las rohangku situtu mida Jesus na burju,
   Patupahon hangoluan di au na di hamagoan:
   Tung saluhut dosangki do disesa Jesus i.
3. Las rohangku situtu, ai parjambar au tutu
   Di na denggan sasudena, pinarbaga ni Debata
   Di sude na burju i mangihuthon Jesus i.

*Lagu : Cristoph Dolker 1863*

191

## 191. Logu No. 170 : HosaNa do nilehon ni.

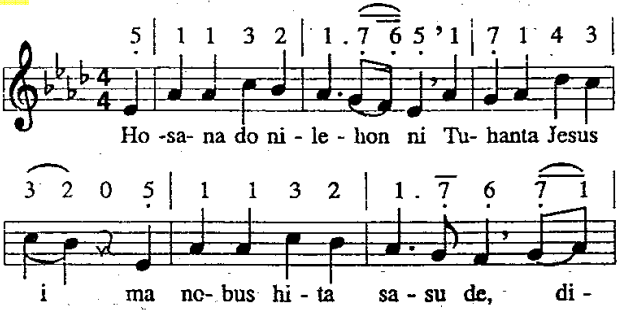

## Ende Taringot tu Haporseaon 192

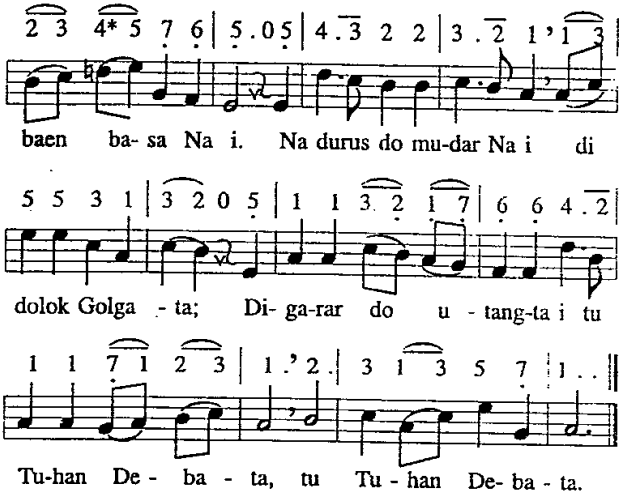


2. Sai timbang ma holongNa i di ho pardosa i;
   Patangkas pangkophopNa i na patandahon i.
   Antong pauba ma roham, oloi ma Jesus i;
   Sai hagigihon ma dosam, :,: Nang nasa jeami.

3. Sai dasing ma na bernit i, tinaon ni Jesus i.
   Huhut parsaulihon i baen hangoluanMi.
   Pasahat dosami sude tu Jesus, Tuhanmi;
   Sai sonang tondimi muse, :,: Lao tu lambungNa i.

4. Antong ihuthon ma tongtong siporsan dosami;
   Saleleng ho di tano on, paburju rohami.
   Pasangap ma Tuhanta i. Papujipuji ma
   MudarNa na badia i, :,: Tobusmu na arga.

*Lagu : J.W Wilms*

192 **192. Logu No. 60 : O Tuhan Jesus, Raja.**

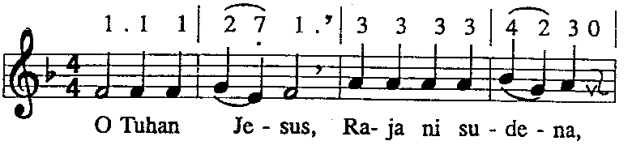

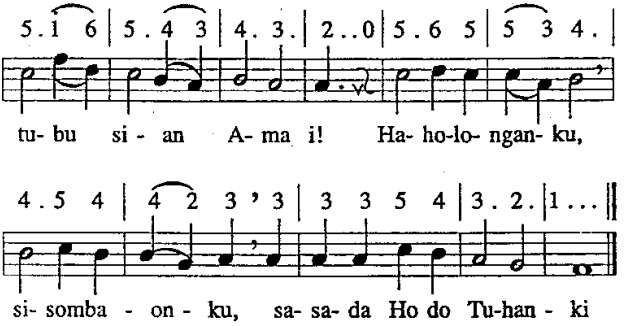


2. Tombak denggan do, hauma pe denggan do, na rumatarata i,
   Jesus dumenggan, Jesus gumodang, sibaen las ni rohanta i.
3. Bulan tiur do, bintang pe torang do, nang mata ni ari pe.
   Jesus tumiur, Jesus tumorang, sumurung sian i sude.
4. Doshon halinu, do sude na uli, martimbangkon Jesus i
   Ndang haholongan nasa na denggan sobokkon Tuhan Jesus i.
5. Jesus Tuhanku, Ho ma dirohangku, hasudunganki tongtong.
   Nang au mangolu, nang pe lao mate, sai Ho nampuna diringkon.

*Lagu : Christian Ernst Graf 1766*

193

**193. Logu No. 193 : Maribak langit.**

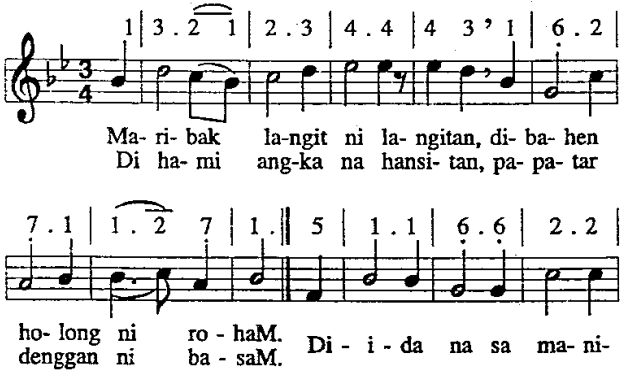

## Ende Taringot tu Haporseaon 194

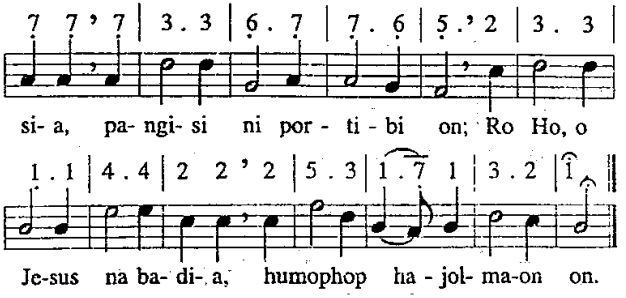


2. Diporsan Ho do nasa dosa ni manisia sasude.
   I ma umbaen marutang hosa Ho, manggarari i sude.
   Ditaoni ho do hamatean di hau pinarsilang i,
   Pamasuk hami on, mantean na uli na di surgo i
3. Mauliate ma rohangku di Ho, Jesus Tuhanki!
   Naung sae do saluhu! dosangku binaen ni hamamateMi.
   Maltua sian hamagoan do au binaen ni asiMi,
   Hupuji goarMi, o Tuhan, saleleng ni lelengna i
4. Autong, Ho ma mampuna ahu saleleng au di tano on,
   Denggan ma au marpangalaho, pasangap goarMi tongtong
   Sai tiruonku ma pambaenMu mangkaholongi dongan i;
   Seahononku ma diringku maniru Ho, o Tuhanki

*Lagu : Johann Wolfgang Franck 1681*

194

### 194. Logu No. 62 : Aut so asi rohaM.

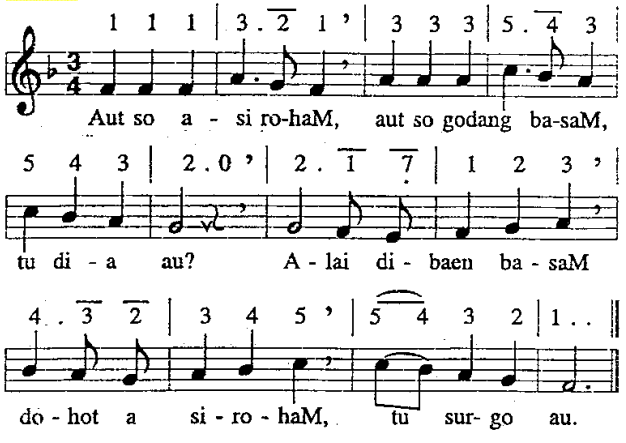

2. Mauliate ma di Ho, o Debata ala basaM!
   Sibahen dalan i marhite AnakMi, tu banuaM.
3. Anggiat ma holong, rohangku, sai tongtong burju tu Ho.
   Sai donganan Mu au manang tu dia lao, sonang tutu.
4. Disuru AnakMi tu au TondiNa i na sian Ho,
   Manogu tondingki tu hasonangan i. Pinuji Ho!

195

**195. Logu No. 140 : Holong do roha.**

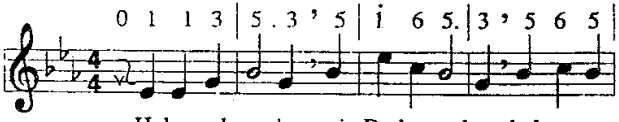


Holong do ro ha ni De-batangku, holong ro-

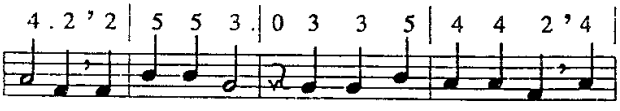


ha- Na tongtong di au. Ai di - pa - tu - pa do ha-

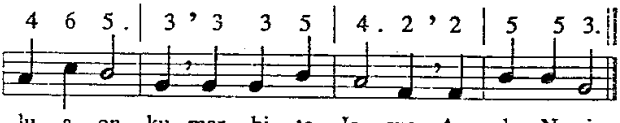


lu - a - on - ku mar - hi - te - Je - sus, A - nak - Na i.

2. Tarihot ahu dibahen dosa na so tarbahen, malua au.
   Dibahen i hudok : Holong do roha ni Debatangku, tongtong di au.
3. Peak do ahu, di hamatean, dibaen sibolis, pangago i
   Dibahen i hudok : d. u.
4. Na ro do Jesus pardameanku, Parmahan bolon na burju i,
   Dibahen i hudok : d. u.
5. Ditaoni Jesus do hamatean manggarar utang ni dosangki,
   Dibahen i hudok : d. u.
6. Mangolu ahu binaen ni hata ni Tuhan Jesus tu tondingki,
   Dibahen i hudok : d. u.

7. Hangoluanku, tongtong hataNa sombu uashu, binahen ni,
   Dibahen i hudok : d. u.
8. Tonggi do holong ni Debatangku, na tau mangapul, rohangkinon.
   Dibahen i hudok : d.u.
9. Na dipamalum haholongonNa sude na bernit, ni rohangki.
   Dibahen i hudok : d. u.
10. Marlasniroha huhut mardame do au dibahen, holongNa i.
    Dibahen i hudok : d.u.
11. Sai teanonku, do hasonangan rodi saleleng lelengna i,
    Dibahen i hudok : d.u.
12. Sai pujionku do roha holong pinatuduhon ni Debata.
    Dibahen i hudok : d.u.

*Lagu : August Rische 1906*

196

**196. Logu No. 23 : Sai hujaha di Pustaha**

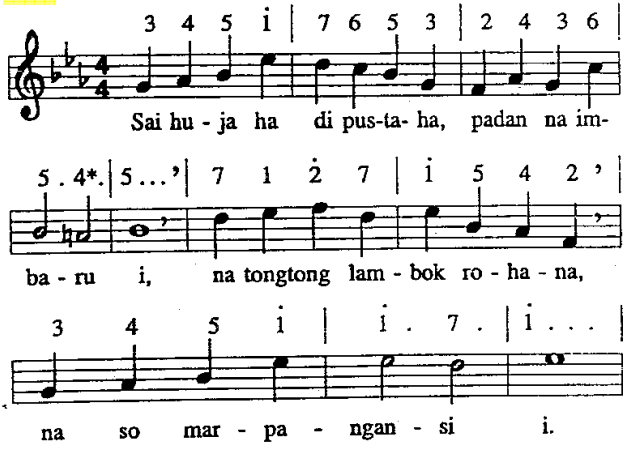


2. PanjangkonNa di dakdanak na pinarhamaolNa i;
   PanjamaNa di nasida, angka na hinaolNa i.
3. Dohot asi ni rohaNa di na marsitaonon i;
   Parmulia ni tanganNa, pabalihon begu i.
4. PanjangkonNa di pardosa na magopu roha i;
   PangapoiNa di nasida, paubahon roha i.

5. Tung lambok do ditogihon angka dorbiaNa i,
   Asat sahat boanonNa tu banuaginjang i.

6. Ingkon tontong jahaonku padan na imbaru i;
   Naeng tangkas ma botoonku holongni rohaNa i.

*Lagu : Luoise Hansel 1876*

197

**197. Logu No. 8 : Na marmahani hita.**

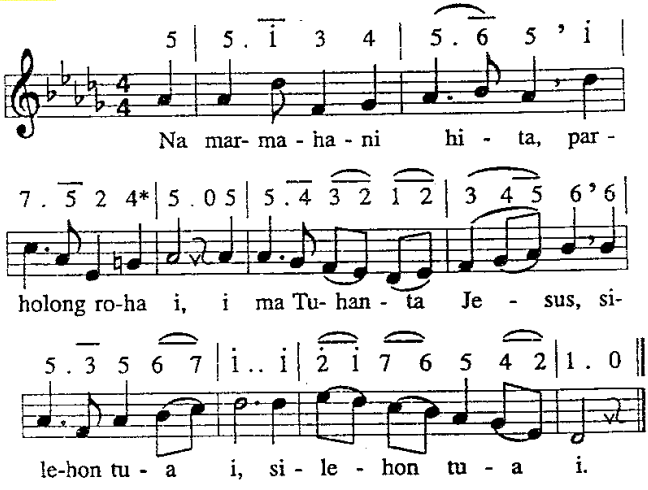


2. Ditatap pardangolan ni manisia i;
   Soada hasonangan :,: Na lilu do sude.

3. Alai ro ma Ibana tu hasiangan on,
   Manobus huriaNa, :,: Humophop hita on.

4. DiriNa dipasahat tu hamatean i
   Ibana gabe singkat :,: Ni manisia i.

5. Dibahen i, o jolma, naung sae do dosami,
   Ai molo ho porsea, :,: Taruli ho disi.

6. Antong, hamu na loja binaen ni dosa i,
   Sai ro hamu sudena :,: Tu Tuhan Jesus i.

7. Sai naeng pasonangonNa hamuna sasude,
   Sai naeng togihononNa :,: Hamu tu surgo i.

*Lagu : Christian Barth 1862*

198

## 198. Logu No. 46 : Aut unang Ho.

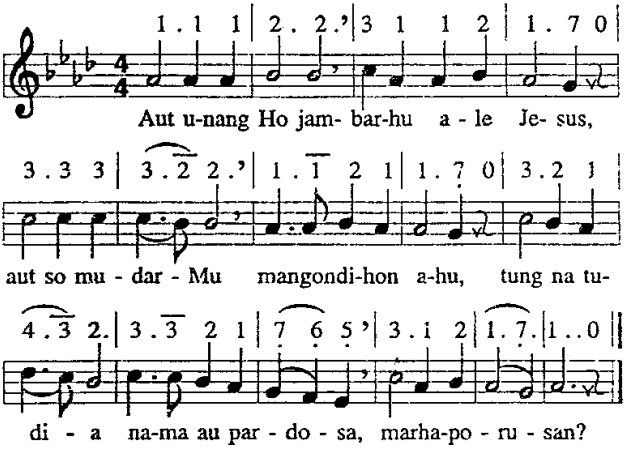


2. Ai ndang adong be songon Ho, Tuhanku,
   Na mamuati arsak ni rohangku;
   Sasada Ho do sipasonang ahu, hangoluanku.
3. Dibahen i hupuji ma goarMu,
   Ai dohot au ditaiti Ho, Tuhanku,
   Tu parpunguan ni nahinophopMu, dohot mudarMu.

*Lagu : Christian Gregor 1778*

199

## 199. Logu No. 132 : Tibu ma jumpang tingki.

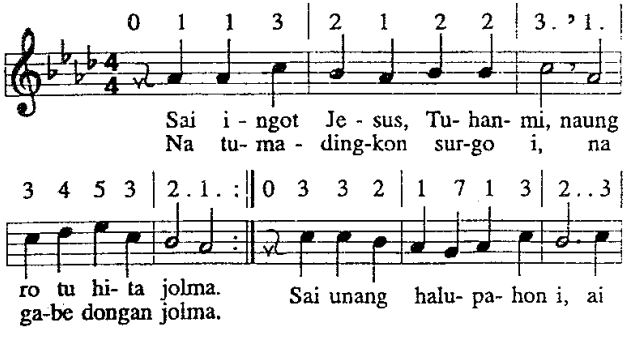

## Ende Taringot tu Haporseaon 200

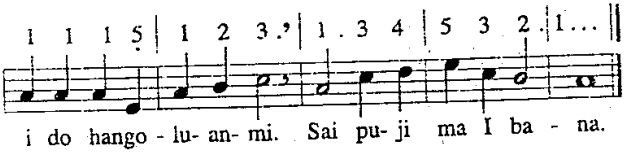


2. Sai ingot Jesus, Tuhanmi sitaon godang na bernit
   Di hau na pinarsilang i, humophop ho, parsahit.
   Ai ho tama manaon sude na mangonai tu Jesus i.
   Sai puji ma Ibana.

3. Sai ingot Jesus, Tuhanmi na hehe do Ibana
   Di ari patoluhon i, rumar do tanomanNa.
   Ai ala ni tarbahen do mangolu sogot dohot ho.
   Pasangap ma Ibana.

4. Sai ingot Jesus, Tuhanmi na sangap do Ibana.
   Manaek muse tu surgo i tu lambung ni AmaNa.
   Inganan hasonangan i, rade di ho dibaen disi.
   Tangihon ma hataNa.

5. Sai ingot Jesus, Tuhanmi ai mulak do Ibana
   Muse, manguhum jolma i, tangkas didok hataNa.
   Pature ma roham tongtong, saleleng ho di tano on.
   Pasangap ma Tuhanmu.

6. O Jesus, tatap ma au on, sondangi ma rohangku;
   Urupi au di tano on, maniru ho, Rajangku.
   Uhirhon ma tu rohangki, goarMu na badia i;
   Pamasuk au tu surgo.

*Lagu : Joseph klug 1529*

200 **200. Logu No. 106 : Di surgo do alealenta.**

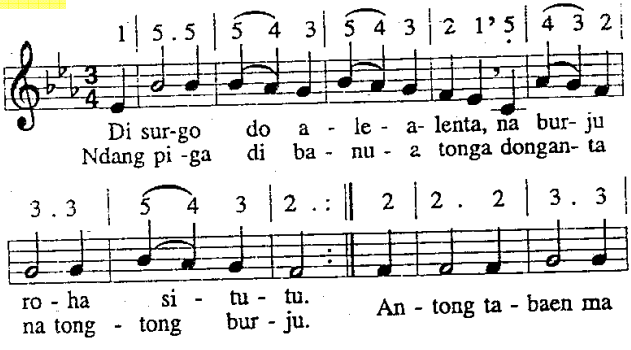

## Ende Taringot tu Haporseaon 201

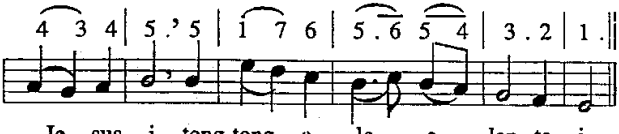


2. Na meoleol songon arung do dongan na di tano on;
   Na hot do Jesus na sumurung, donganna pe hot do tongtong,
   Antong, d.u.

3. Sai marpambuat angka dongan di holong ni rohaNa i;
   Hape ianggo so dapotan, bolong do parsaoranna i.
   Antong, d. u.

4. Humophop hita do tinaonNa, na bernit i di Golgata,
   Sude dosanta pinorsanNa, pasaehon i tu Debata.
   Antong, d.u.

5 Sai dingkan hita do rohaNa, sintong do parsaoranNa i;
   Manongtong holong ni rohaNa di nasa na nianna i.
   Antong, d.u.

6. O Jesus, alealenami sai tiop tangannami be,
   Tongtong rajai ma rohanami tu surgo togu hami be.
   Disi ma hot parsaoran i saleleng ni lelengna i.

*Lagu: Benyamin Schmolck 1737*

201

### 201. Logu No. 168 : Na Martungkot sere au

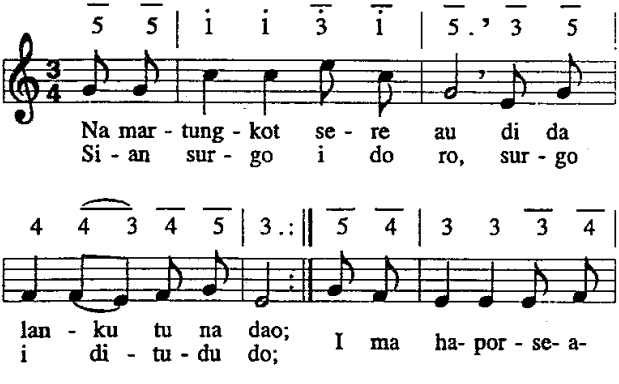

## Ende Taringot tu Haporseaon 202

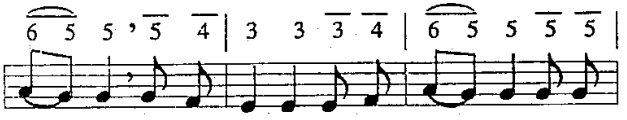


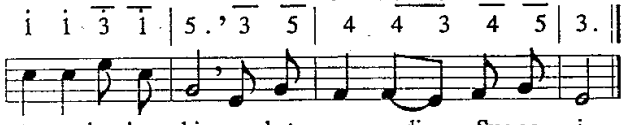


2. Sada pardisurga i, do disuru Tuhanki,
   Manginganhon rohangkon, mangajari au tongtong:
   I ma holong ni rohaNa; Sian denggan ni basaNa
   Do dilehon i tu au asa unang mago au.

3. Marsinondang do tongtong dibagasan rohangkon
   Sada bintang na torang, na mambahen au sonang:
   Pangkirimon ni rohangku, i ma sian Debatangku,
   Patiurhon dalanki tu banuaginjang i.

*Lagu : Johannes Baptist Berger 1888*

202

## 202. Logu No. 102 : Huhaholongi Ho.

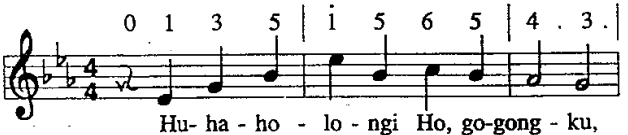


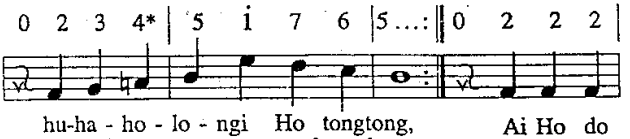


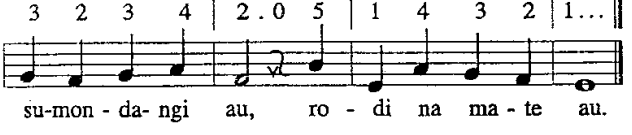

2. Huhaholongi Ho, ngolungku, ai Ho do ale alengki;
Sai naeng tongtong Ho pujionku saleleng au sinondangMi.
Holong mamolin rohangki di Ho, o Jesuski !

3. Tung so jumolo Ho hutanda, ro di na hina uliMi;
Tung so jumolo Hu huida, Ho arta na sumurung i!
Na marsak au huhut tungki dibahen otongki.

4. Na lilu au huhut mapitung umbaen na so hutanda Ho;
Na sorat au dibaen huusung, sude pardosaonku do.
Alai nuaeng mananda do rohangkinon di Ho.

5. Mauliate ma rohangku di Ho na manondangi au;
Hupuji Ho, ale Tuhanku dibaen natingkupMu au.
Hisar do tondingki dibaen hutanda Ho nuaeng.

6. Tongtong ramoti ma langkangku di dalan hatigoran i
Huhut sai pargogoi rohangku mangarodoti hataMi.
O sondang sian surgo i, sondangi rohangki!

7. Huhaholongi Ho, tumpallu, Ho, Debatangku na tutu;
Manang beha parsorionku, ihuthononku Ho burju
Haholonganku Ho tongtong, nang tos pe hosangkon.

*Lagu : JohannBalthasar Konig 1758*

203 **203. Logu No. 225 : Holong do rohangkon di Ho.**

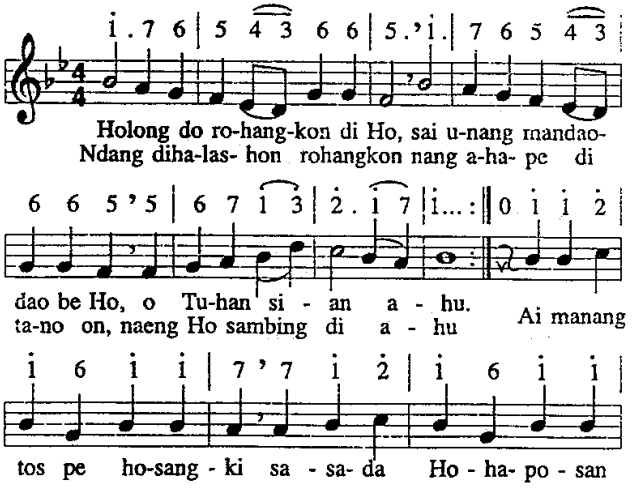

## Ende Taringot tu Haporseaon 204

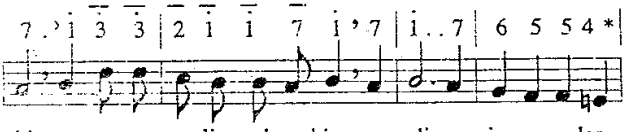

ki, na manga- pu- li rohangki, naung di-pa - i- as mudar-

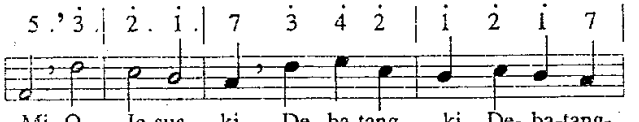

Mi. O Je-sus - ki, De- ba-tang - ki, De- ba-tang-

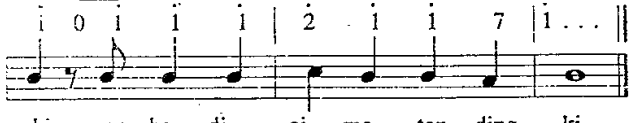

ki, par - ba - di - ai ma ton - ding - ki.

2. Ai holan denggan basaMi do daging dohot tondingki.
Rodi sude artangku. Antong, asi ma rohaMi,
Ajari au mamangke i, baen sangap di goarMu.
Tongtong padao ma sian au sude na tau mangago au,
Huhut pabenget rohangki, manaon sude na porsuk i.
O Jesuski. Manaon sude na porsuk i. O Jesuski.
Debatangki, Debatangki, palambok hamamatengki!

3. Sai dokkon ma suruanMi, mangusung au tu lambungMi,
Ianggo ro ajalhu, disi papodom dagingkon
Sinok didalom tano on, paima ro ariMu.
Dung i sungguli au muse, marnida bohiMi, tahe;
Palas ma rohangki tongtong, parasiroha di au on.
O Jesuski tangihon on, tangihon on asa hupuji Ho tongtong!

*Lagu : Strassburg 1577*

204

### 204. Logu No. 73 : Ndang tadingkononku Ho

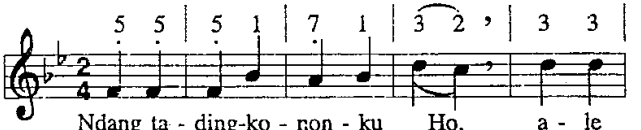

Ndang ta - ding-ko - non - ku Ho, a - le
Naeng i - hut - ho - non - ku do Ho sa-

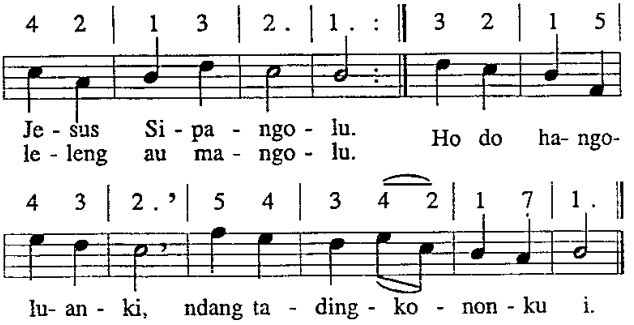


2. Nasa na nilehonMi, tondi rodi pamatangku,
   Hosa dohot gogongki, rodi saluhut artangku,
   Hupasahat i tu Ho, na so unsatonku do.

3. Nang lam buruk dagingki, nengel pinggol, rambon mata,
   Majal pangkilalanki, dila so malo marhata,
   Tanda ajalhi naeng ro, Jesus tioponku do.

4. Laos hutiop Jesuski molo sahat au tu surgo,
   Molo idaonku i, naung huhirim i di tano.
   Las ma rohangki disi mida Jesus, Tuhanki.

5. Ndang be mangapian au di na masa di na rodop.
   Sai tu ginjang nama lao, tondingki marolopolop.
   Jesus Ho do jambarhi, salelenglelengna i.

*Lagu : Samuel Hofer 1862*

205 **205. Logu No. 90 : Na dison do au, Tuhanku.**

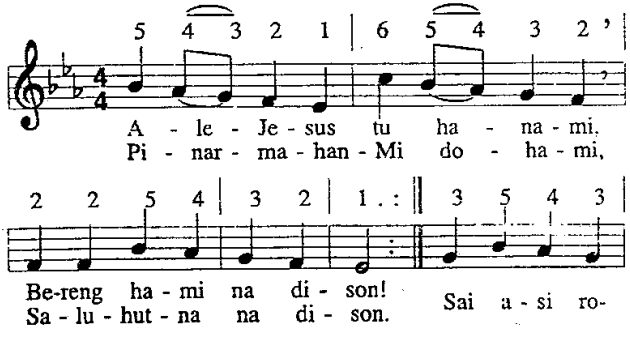

2. Ale Jesus, togu hami asa unang mago be
Manang ise sian hami, sai porsea ma sude
Sai na hot di Ho ma hami, dao ma jea sasude.

3. Disangkapi rohanami, naeng malua situtu
Sian pardosaonnami. Asa sai tongtong burju.
Sai urupi rohanami asa ias situtu.

*Lagu : J.A. Melchior 1853*

206

**206. Logu No. 90 : Songon Ende No. 205**

1. Na dison do au Tuhanku, na marsomba au tu Ho
Iluilu ni matangku, husombahon do tu Ho
RohaMi ma tu rohangku na masiho! au di Ho!

2. Sai matahon au Tuhanku, sai rajai ma diringkon.
Ho hinirim ni rohangku, sipangolu tondingkon.
RohaMi ma tu rohangku, Ho di au di Ho au on.

3. Ndang adong pangidoanku dungkon asi ni rohaM:
Na dilehon Ho, Tuhanku tu na unduk di hataM.
RohaMi ma tu rohangku sai pasauthon ma hataM.

4. Ho do mata ni aringku, halalas ni rohangki.
Na masiho! do tondingku di Ho, Jesus Tuhanki.
RohaMi ma tu rohangku asa sabam rohangki.

5. Sai tangihon ditangishon rohangki dangolna i
Sai tangihon ditangishon tondingki siholna i
RohaMi ma tu rohangku sai di Ho ma tondingki.

6. Hamoraon, halilian, roha ni portibi on
I do tongtong parsahitan situtu di tondingkon
Holan Ho huhalungunhon, hutundalhon tano on.

*Lagu: J.A. Melchior 1853*

207

**207. Logu No. 150 : Sai tiop ma tanganku.**

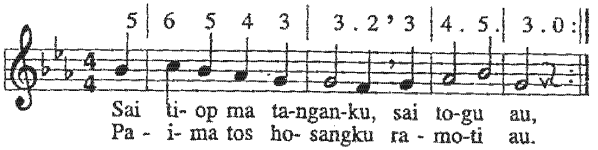

## Ende Taringot tu Haporseaon 208

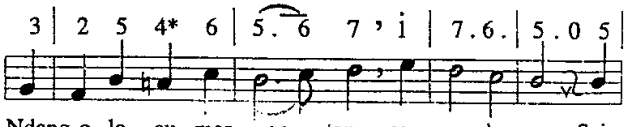

Ndang o- lo au mar - oa - lan, sa - sa - da au; Sai

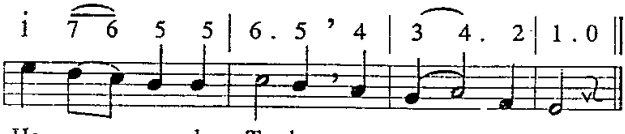

Ho ma, a - le Tu- han, ma - no - gu au.

2. Baluti ma rohangku, na marsak i tu asi ni rohaMu, na godang i,
   Sai sesa ma dosangku, asa tongtong
   Guru di Ho rohangku, tu jolo on.

3. Ianggo hasusaan, godang do i, alai pangkilalaan sonang do i
   Na tiur do rohangku, nang pe holom
   Niida ni matangku di tano on.

4. Di lambung patMu, Tuhan, di joloMon
   Sai loas maradian siseanMon, pitpit hubaen matangku
   Maniop Ho, ai sonang do rohangku mardongan Ho.

5. Sai tiop ma tanganku, sai togu au paima tos hosangku
   Dongani au. Pabulus ma langkangku, tu surgo i;
   Ho ma pasangaponku tongtong disi.

*Lagu : Freiedrich Silcner 1842*

208 **208. Logu No. 180 : Ale dongan na saroha**

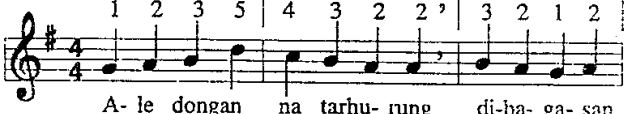

A- le dongan na tarhu- rung di-ba- ga- san
Hango-lu - an na sumu- rung si- ba- ri- ta-

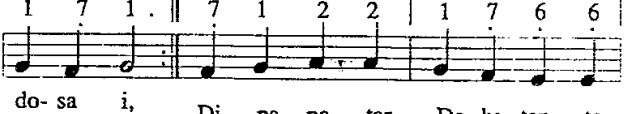

do- sa i, Di pa - pa - tar De- ba- tan - ta
ho- non- ki.

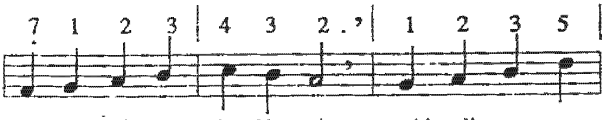


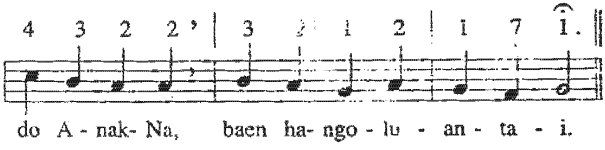


2. Pangondian do AnakNa, naung ro tu portibi on,
   Paluahon sian dosa, hita na marjea on.
   Jesus Kristus i do goar ni pangondinganta i;
   Ai Ibana do manggarar utang ni pardosa i.

3. Jesus Kristus do manogu au tu hasonangan i;
   Diarahon do tondingku tu hasangaponNa i,
   Asa unang be marlea au, na bojok roha on,
   Jala dao sudena jea, na mangago rohangkon.

4. Ia ro pe hamatean, Jesus mangapuli au;
   Di na songgop paruhuman, Jesus mangondihon au.
   Aha be habiaranku? Jesus do haposanki,
   Ala ni sai pujionku holong ni rohaNa i.

*Lagu: Johann Schop 1642*

209 **209. Logu No. 136 : Na sonang au.**

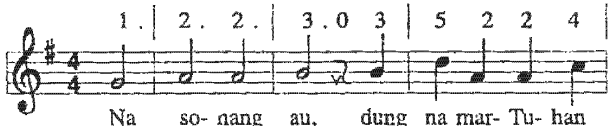


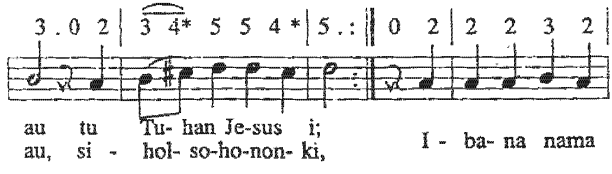

## Ende Taringot tu Haporseaon 210

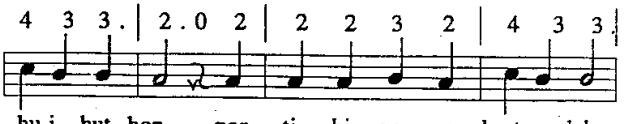


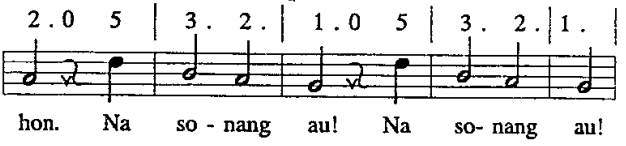


2. Na sonang au, bolong do sasude na mangarsahi au.
   Las rohangki, nuaeng nang sogot pe, diapul Jesus au.
   Ndang huholsohon be ngolungku,
   Sude do guru di Amangku. :,: Na sonang au!

3. Na sonang au! Burju do Amangki na manarihon au:
   Huhut basa, sude na ringkot i dilehon do tu au.
   Parbegu do na humolsolsohon,
   Ngoluna dohot sipanganon :,: Au sonang do!

4. Na sonang au! HarajaonNa do rodi ruhutNa i
   I ma antong na hujalahi do sude dapot disi
   Sai on ma sangkap ni rohangku,
   Pasauthon roha ni Amangku, :,: Na sonang au!

5. Na sonang au! Na maradian au di ampuanNa i.
   Na bernit i maporus sian au, hudai holongNa i.
   Nuaeng sinolom ni rohangku,
   Naeng surgo i ma bongotanku, :,: Martua au!

*Lagu : Johann Rudolf Ahle 1662*

210 **210. Logu No. 109 : O Tuhan, na marasi roha**

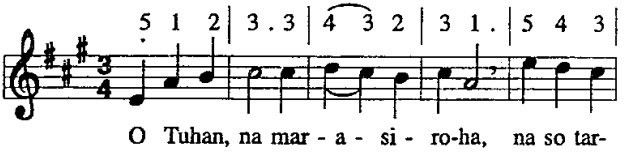

## Ende Taringot tu Haporseaon 211

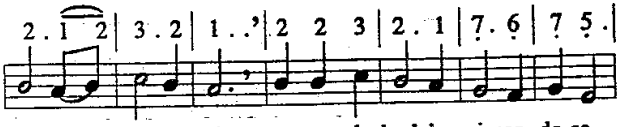


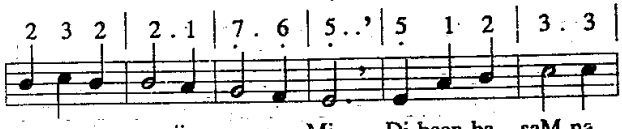


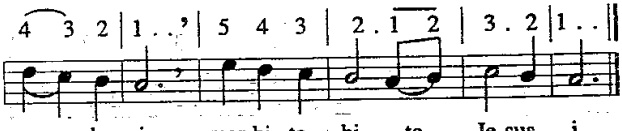


2. Dibahen Ho do pardengganan, pasaehon dosa i sude;
   I do mangkorhon haluaon di hami na tarjea i.
   I pe mauliate ma au on di Ho, o Debata!

3. Naung ro do Tondi Parbadia tu huriaM sinuruMi,
   Manunggul roha na porsea di nasa na pinilitMi.
   Mamuji Ho do ala ni rohangku na imbaru i.

4. Mauliate ma rohangku dibaen na pinarbagaMi:
   Ndang olo asi ni rohaMu mansohot salelengna i.
   Sai hot do padan binaenMi, nang pe na sego sasude.

5. Nang hangoluan, hamatean na hansit nang na porsuk i,
   Na so tarbaen do i manirang au sian hahoholongMi,
   Na dibagasan Jesus i, ai na burju do rohaMi.

*Lagu : Philipp Friedrich Hiller 1769*

211 **211. Logu No. 92 : Tuhan Jesus Siparmahan.**

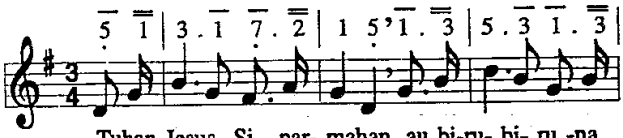

## Ende Taringot tu Haporseaon 212

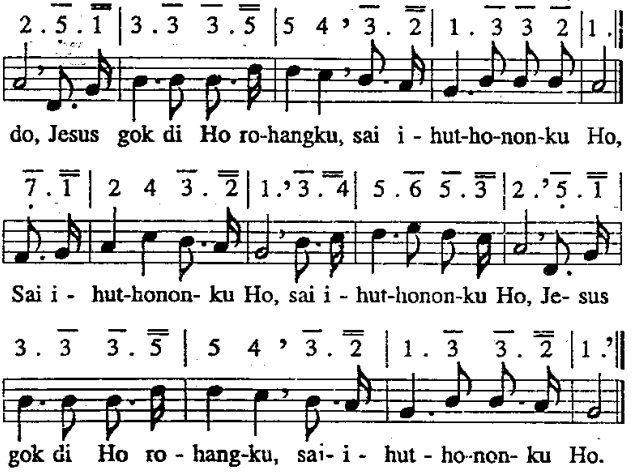


2. Jumpa masa sorimago, tung pangapul Ho gogo;
   Ia bogasMi huida, sai ihuthononku Ho
   :,: Sai ihuthononku Ho, :,: Ia bogasMi huida,
   Sai ihuthononku Ho.
3. Dokkon ahu suruanMu, ai hataM so mangopo,
   Dung i Ho huhut manogu, donganki manopot Ho,
   :,: Taiti ma sude Ho! :,: Sai asi rohaM, sai togu,
   Sahat ma sude tu Ho.

*Lagu: Silas J,Vail 1884*

212 **212. Logu No. 24 : Haholongon na badia**

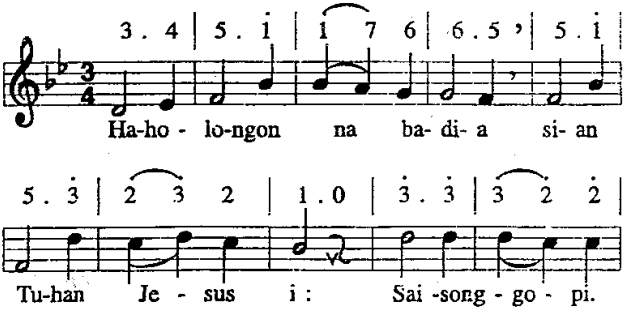

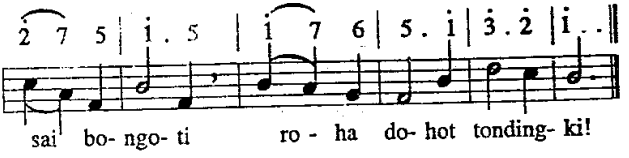


2. Las ni roha ni na sonang di banuaginjang i;
   Sai pasonang, sai pasabam, sihol na di rohangki!

3. Hasonangan, hadameon na ro sian Jesus i;
   Sai pahosa au na loja, asa bulus rohangki.

4. Sai palambas ma rohangku dompak angka dongan i,
   Asa tung ringgas rohangku lao manesa dosa nii!

5. Habasaron, hadameon na ro sian Tuhanki,
   Gohi roha dohot tondi, unang munsat sian i!

6. Haholongon sian Jesus, sai paias rohangkon,
   Sai pabali nasa tihas asa ias tondingkon.

7. Antong, ale Debatangku sai pagomos rohangki,
   Asa tolhas au tu lambung ni sude na monang i!

*Lagu: Julius Anton 1896*

213

**213. Logu No. 115 : Dung sonang rohangku.**

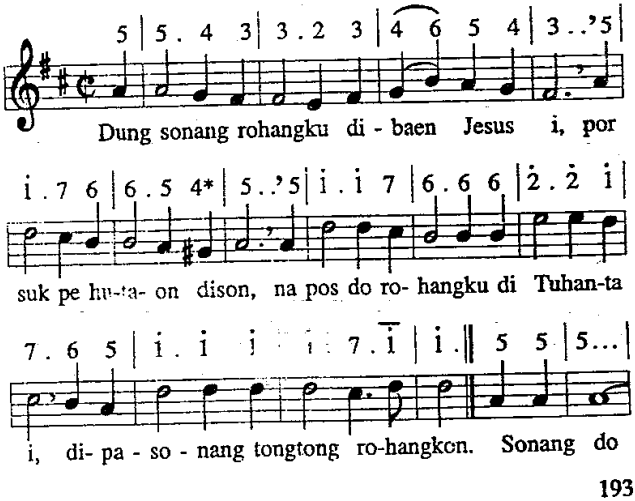

## Ende Taringot tu Haporseaon 214

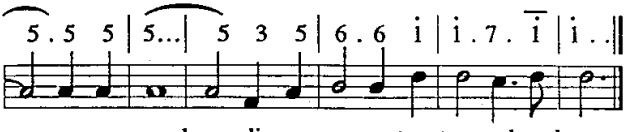


sonang do, di- pa- sonang tongtong rohangkon.

2. Nang dihaliangi sibolis pe au, naeng agohononna muse.
   Naung mate Tuhanku mangolu ma au,
   Utangki nunga sae sasude. Sonang do d.u.

3. Diporsan Tuhanku sandok dosangki,
   Bolong tu na dao do dibaen, nang sada na so jujuronna be i.
   Na martua tondingku nuaeng. Sonang do d.u.

4. Mangolu nang mate di Jesus do au,
   Ibana haporusanki, hataNa sambing do partogi di au,
   Ai na tau haposanku do i. Sonang do d.u.

*Lagu: Philipp Paul, Bliss 1876*

214

### 214. Logu No. 161 : Sonang di lambung Jesus.

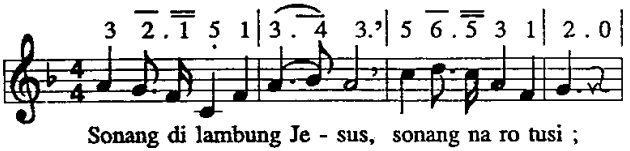


Sonang di lambung Je - sus, sonang na ro tusi ;

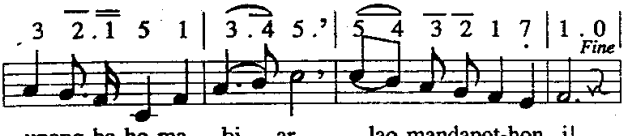


unang be ho ma - bi - ar lao mandapot-hon i!

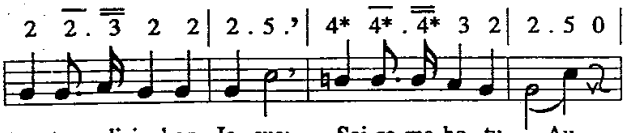


tongtong di jouhon Je- sus: Sai ro ma ho tu Au

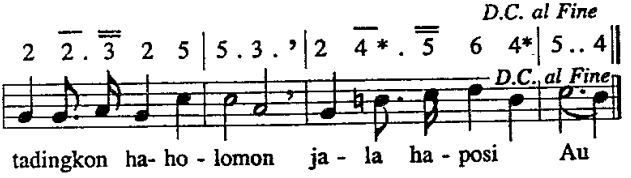


2. Sonang di lambung Jesus, rap hita lao tusi,
   Inganan na umuli do di lambungNa i.
   Ai nunga diparade hasonanganta i,
   Asa marhasonangan na ro tu Jesus i.

3. Jesus haholonganku, Jesus haposanki,
   Saleleng au mangolu dohot di tingkingki!
   Ndang be huhabiari angka pangago i,
   Ai diramoti Jesus au, hinophopNa i.

*Lagu: William Howard doane 1870*

215 **215. Logu No. 88 : Na martua, ninna Jesus**

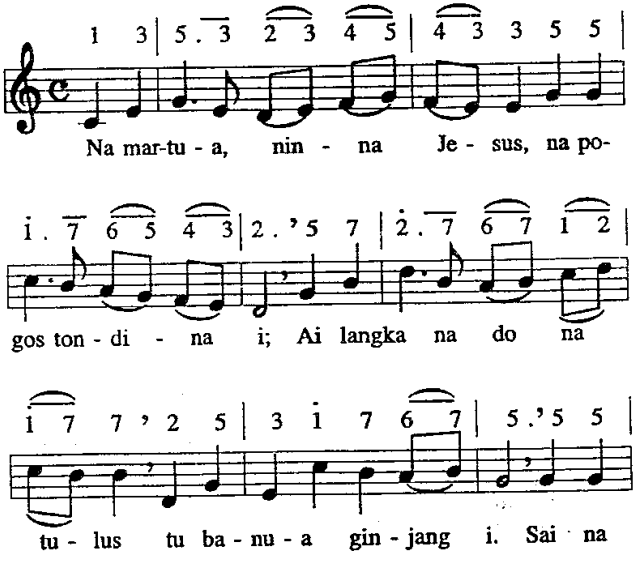

## Ende Taringot tu Haporseaon 216

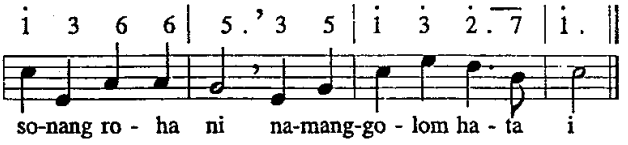


2. Nang na marsak pe tarbahen sonang do rohaNa i:
   Ai arsakna i mambahen ro na mangapuli i
   Sai na sonang roha ni angka naung tarapul i.
3. Na martua do dohonon na lambok marroha i.:
   Ai nasida do manean nasa na di tano i.
   Sai na sonang roha ni na mangalo rimas i.
4. Molo mauas tondimuna mida hatigoran i.
   Na martua do hamuna, ai tutu ma jumpang i.
   Sai na sonang roha ni na marhatigoran i.
5. Angka na marasi roha, ninna Jesus, Tuhan i,
   Angka i do siasian, balos ni asina i.
   Sai na sonang roha ni siasii dongan i.
6. Angka na lidang marroha na so saor tu dosa i,
   I do na tarbaen marnida Ama na badia i.
   Sai na sonang roha ni na pasiding dosa i.
7. Angka na manuan dame, i dietong Debata
   Songon anak, ai nasida sada dohot Debata
   Sai na sonang roha ni na mambahen dame i
8. Dohot angka na binuru, ala hatigoran i.
   Sipujion, ai marguru, tu porsukna upa nii;
   Sogot di na sonang i, mullop ma tuana i.

216

### 216. Lagu No. 89 : Gargar dolok.

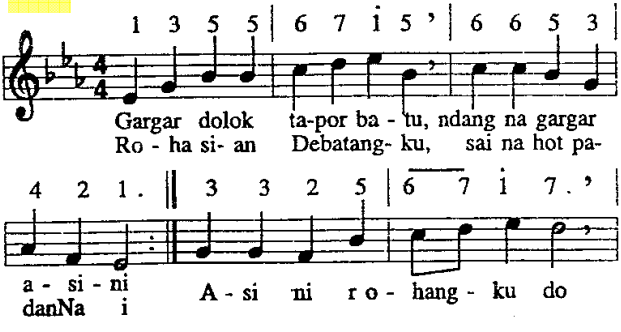

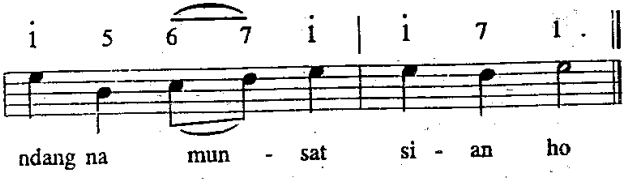


2. Na nidok di Debatangku patut huundukkon i,
   Sai mangolu do tondingku molo huihuthon i,
   Asi ni rohangku do d.u.

3. Saiuhutna na dung loja mangulahi do gogo,
   Sonang jala las rohana, ia diasangkon do,
   Asi ni rohangku do d.u.

4. Marsak ala ni dosamu, bobos mida uhum ho.
   Sai haposi ma Tuhanmu na tongtong mandok tu Ho;
   Asi ni rohangku do d.u.

5. Sai patogu ma rohangku, o Tuhan, di hataMi!
   Unang pola au be ganggu, paima bagabagaMi:
   Asi ni rohangku do d.u.

6. Ia ro pe hamatean di na suda bohalhi,
   Hangoluan ma hutean sian na mandokkon i:
   Asi ni rohangku do d.u.

*Lagu: Benjamin Schmolck 1737*

217 **217. Logu No. 248 : Jahowa do donganku.**

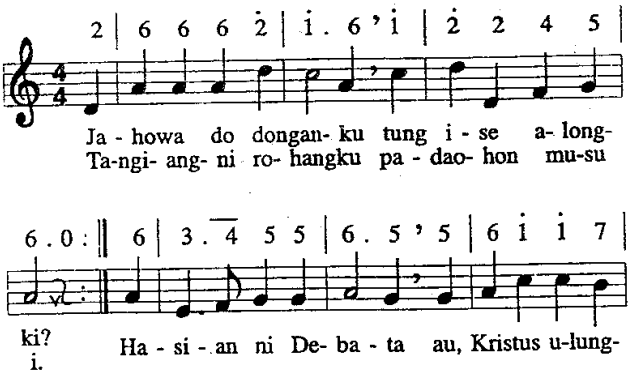

## Ende Taringot tu Haporseaon 217

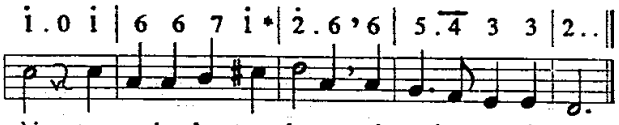


2. Ai damang do Jahowa, hupuji i tongtong.
   Sai i digolom roha, marningot na holong
   Do roha ni natimbo; Tuk do gogona i
   Mambuat nasa holso, pasonang rohangki.

3. Mudar ni Tuhan Jesus panalom rohangki;
   Ai i do na pubulus dalan tu Ama i.
   Artana do na maol na nilehonNa i;
   Unang pinarhamaol! Ngolu ni daging i!

4. Jesus hasangaponku, sondang ni tondingki;
   Aut unang i huboto, nda mago au boti?
   Dibaen habadiaon ni natumimbul i
   Rimasna ndang tartaon, na songon api i.

5. Ndang be marhinamago, Au, dung ro Jesuski.
   Soada na mangago, hinaholonganki.
   Tongtong sonang rohangku, di na lao mate pe:
   Tu surgo do langkangku, uhum ndang jorbut be.

6. TondiNa do disuru manggohi rohangkon;
   Ibana huparguru, palambok dangolhon.
   Dibaen pasupasuNa umbaen mananda au
   Di Ama i, tung sura na hurang boto au.

7. Ibana mangajarhon luhut tangiang i;
   Ibana patolhashon na pinangidomi
   Tu Debata, Amanta, hurang pe rohami,
   Ibana padas hata, sandok na malo i

8. Ibana pangapuli di na marilu i;
   Sambulo pe na uli, na pinarade ni,
   Amanta na diginjang, dipatuduhon do
   Molo dung so marlindang jala ndang ganggu ho

9 Ingkon marlasniroha tongtong au ala mi
   Ai nunga dao na roa di Ho au, Jesuski;
   Ho mata ni aringku, Ho las ni rohangki:
   I pe di Ho dagingku, di Ho nang tondingki.

*Lagu: Paul Gerhardt 1653*

218

## 218. Logu No. 146 : Tong do tau haposan

1. 3 2 4 | 3 . 4 . | 5 . 6 5 3 | 2 . 0 |

Tong do tau ha - po - san Tuhan Je- sus i

2 . 5 4* 6 | 5 . 1 . | 7 . 5 4 * 5 7 6 | 5 . . |

A - la naung di -por- san do do - san - ta i.

|: 5 . 5 | 5 . 6 7 | 1 . 7 6 | 5 . 3 4 6 |

Ha - ta, nang da - me - Na hango - lu - an

2 . . 0 | 3 . 3 4 5 | 6 1 7 6 5 4 | 3 . 5 4 | 3 . . ||

ni ang-ka na por - se - a di ha - ta Na i.

2. Sai tong didongani na porsea i,
Jala ganup ari ro basaNa i
:,: Tu na so marganggu, digogoNa i.
Na mandok: Tuhanku, na sun denggan i.

3. Guru di Ibana, sude tano on.
Sintong do hataNa, na tu hita on.
:,: Asi ni rohaNa na sumurung i,
Dipatongontongon tu lcmoNa i.

4. Ale Tuhannami sai sondangi ma,
Sude dongannami na di Sumatra
:,: Dohot halak Nias, halak Borneo,
Asa tung lam ias lao managam Ho.

5. Nang pe angka jolma na di Afrika,
Ro di halak Sina, dohot Asia.
:,: O Jesus panondang, sai sondangi ma,
Asa ro marsomba tu Ho, Debata.

*Lagu: Friedrich Silcher 1860*

219

**219. Logu No. 183 : Ise do alealenta.**

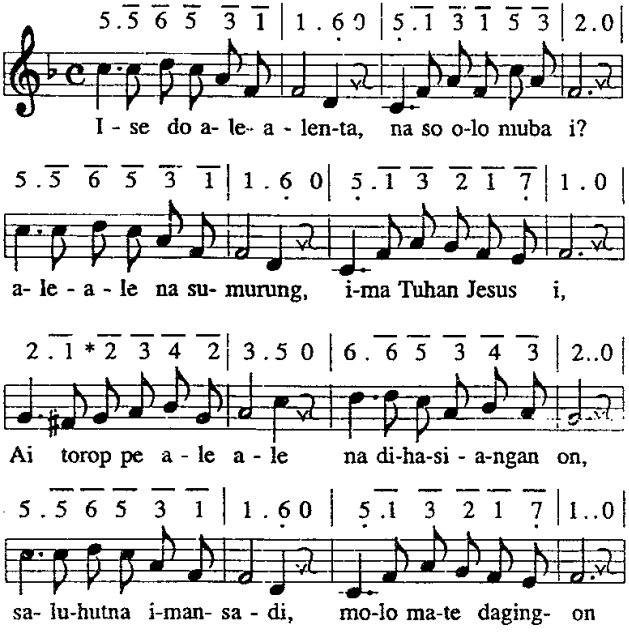


2. Hahaanggi dohot tondong na marholong roha i
Aleale dohot dongan, tading do sudena i,
Nang pe dipataru hita sahat tu udean i,
Laho do muse nasida, ditadingkon bangke i.

3. Anggo Jesus, sai diingot, do alealeNa i;
Nang tondinta pe diingot sahat tu ajalta i.
Tatadingkon pe luhutna, na di hasiangan on
Dapotonta di lambungNa, hasonangan na tongtong.

*Lagu: Charles Crozat Converse 1918*

220

## 220. Logu No. 142 : Ndang jumpang hian.

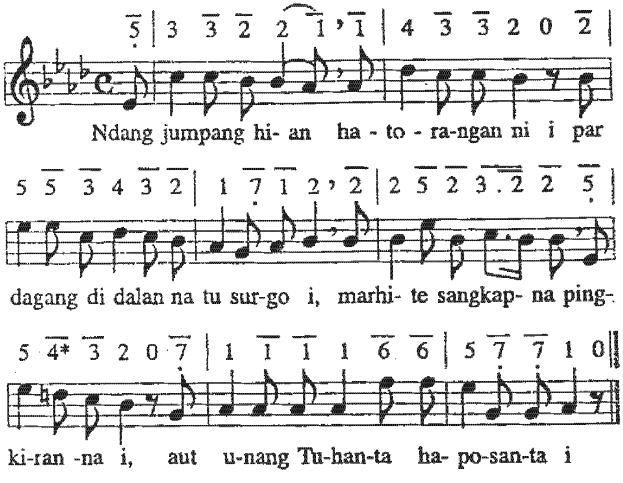


2. Dung loja roham dibaen dosami;
   Hurangan di dame do nang rohami,
   Tu Golgata boan, mangelek ma ho,
   Porsea di Jesus Tuhanta ma ho.

3. Masihol do ho di na tiur i?
   Dihoihon roham na so tau ho tusi;
   Na ro do parasi na sumurung i
   Mandok : Ho na dangol sai pos rohami.

4. Sude rohami ditanda hian;
   Na masa di ho sai didasing hian.
   Luhut tu na denggan di ujungna i,
   Ditumpak Tuhanta sasudena i.

5. Sai tong do bulus di hita sude,
   Ai Jesus natuk patundukkon sude.
   Biar pe rohanta, nang golap pe i,
   Haposi Tuhanta, partogi do i.

6. Antong unang be mandele roham,
   Adong na ringgas sumarihon langkam;
   Ai Tondi ni Jesus patiur roham,
   Mangkirim ujungna na tongtong sonang.

7. Ai molo dung ro marujung langkam,
Sai monang ma ho, sai ditiop roham,
Porsea di Jesus, partogi di ho,
Tu ginjang, tu surgo diboan do ho.

*Lagu: Andreas Sulger 1830*

221

**221. Logu No. 5 : Saleleng Jesuski.**

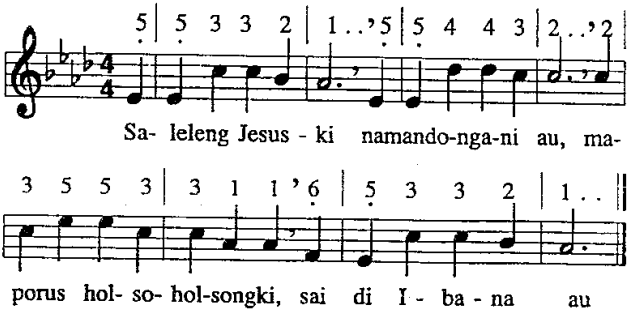


2. Parmahan Jesuski, birubiruNa au,
Ditogutogu tondingki, ndang be marmara au.
3. Sai dipatongon au tu hasonangan i.
Diiringiring Jesus au mardalan lao tusi.
4. Torop di tano on mangkaliangi au,
Sai Tuhan Jesus do tongtong maniopniop au.
5. Naeng tarsulandit au di maol ni dalan i.
Hatop ma lao tu Jesus au, pamalum rohangki.
6. Hubereng ma tongtong Jesusku, tumpalhi,
Ibana tua na tongtong, na so mansohot i.

*Lagu: Ernst Gebhardt 1899*

222

**222. Logu No. 163 : Tu jolo ni Tuhanku.**

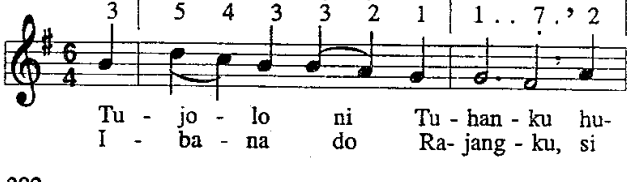

## Ende Taringot tu Haporseaon 223

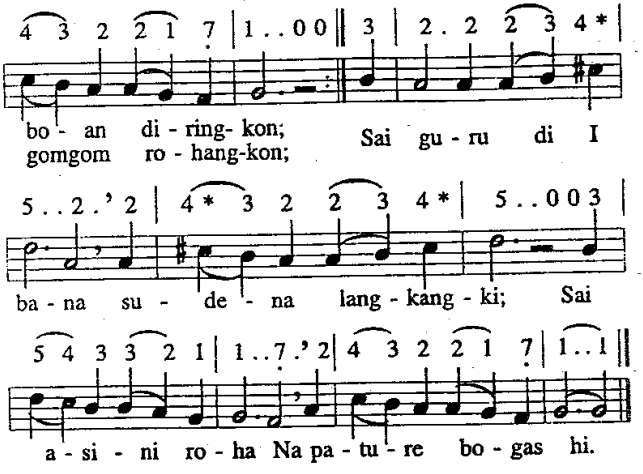


2. Ai nang pe au targogot, hutatap Rajangki,
   Sai ro do ganup sogot, pangurupiNa i:
   Na so pasombuonNa di pangunjunan i,
   Sai saut paluaonNa, na **hinophopNa i.**
3. Tutu, ndang sai mansohot, tompu na mohop i,
   Sipata leleng lohot tu au na dokdok i.
   Alai gogongku ganda mamorsan silang i
   Tuhanku do hutanda, jonok di lambungki.
4. Ditiop do tanganku, sai dihehei do au,
   Sai tong jonok Tuhanku, ndang dung Ibana dao.
   TondiNa patorangkon tu au holongNa i
   Sai lam huhadengganhon hansit ni silang i.
5. Di holong ni rohaNa, dibuhul tingkingki.
   Disi do alaponNa au tu lambungNa i.
   HolongNa pujionku, tung selelengna i,
   Siala sitaonon, niampehonNa i.

*Lagu: Karl Voightlander 1853*

223 **223. Logu No. 244 : Husomba Ho Tuhan.**

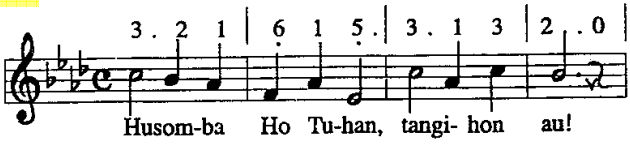

## Ende Taringot tu Haporseaon 224

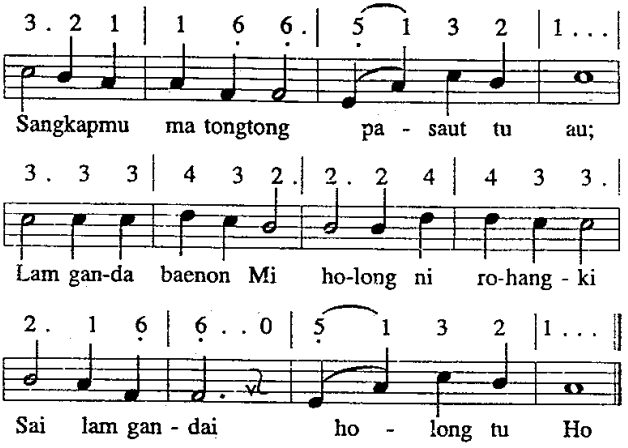


2. Uju na lilu au, dao sian Ho, sai dilului Ho au, laos jumpang do.
   Ala ni holong do rohangkinon di Ho,
   Sai lam gandai holong tu Ho!

3. Di na targogot au, hansit huae, Ho na mangapul au tu Ho au lao,
   Haposanki do Ho, Ho Sipangolu do,
   Sai lam tambai holong tu Ho!

4. Ia tung jumpang ma, ro ajalhi, asi rohaM nama di tondingki;
   Na las do rohangki marnida bohiMi
   Di lambungMi di surgo i.

*Lagu: H. Geerdes Odings*

224 **224. Logu No. 232 : Jalo tanganku.**

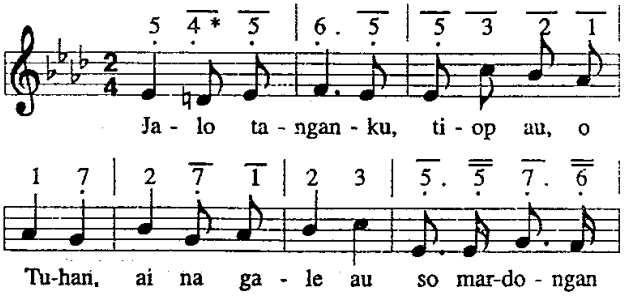

## Ende Taringot tu Haporseaon 225

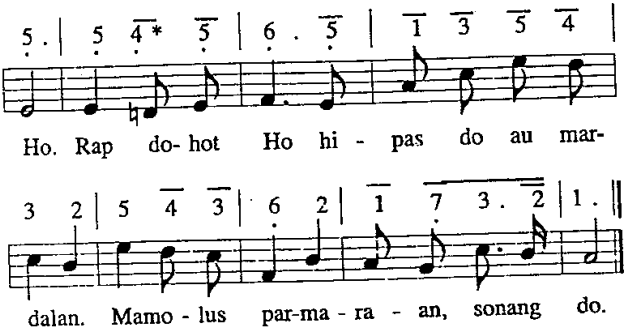


2. Sai togu au, sihol di Ho rohangku
   Naeng lam sumolhot au tu lambungMi.
   Ai unang i, mura dope au lilu,
   Manimbil sian hasintonganMi

3. Ajari au, urmun dope huida,
   Maol huantusi pambaenMi sude.
   Dung pe ro songgop Tondi Parbadia,
   Tangkas huida, sasude ture.

4. Urupi au di ujung ni langkangku,
   Mamolus rura hamatean i;
   Sai bohiMi panondang di atashu
   Laos boan au tu undungundungMi.

*Lagu: Hubert P. Main 1925*

225 **225. Logu No. 25 : Ai beasa tung humolso.**

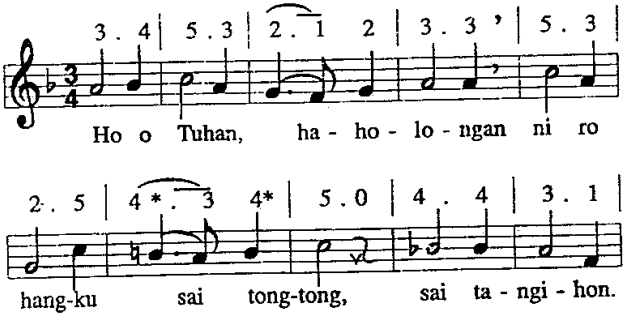

## Ende Taringot tu Haporseaon 226

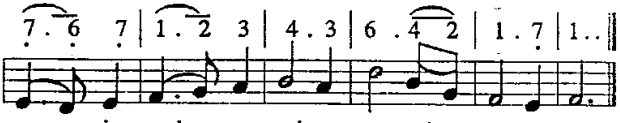


2. Pasupasu ulaonku, tumpak ma sudena i,
   Sai padenggan ma rohangku maradophon donganki.
3. Sai patiur ma rohangku mamingkiri basaMi,
   Sesa ma sude dosangku, paimbaru todingki.
4. Iringiring au Tuhanku, sai tiopi tanganki,
   Molo tos muse hosangku, abing au tu lambungMi.

*Lagu: F. A. Schulz 1842*

226

### 226. Logu No. 247 : Adong do hasonangan

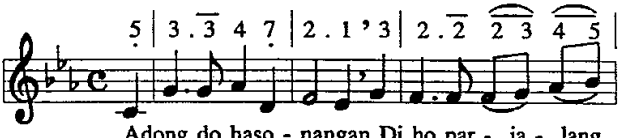


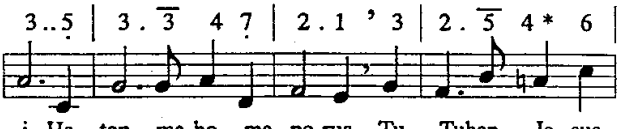


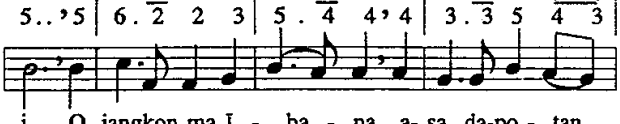


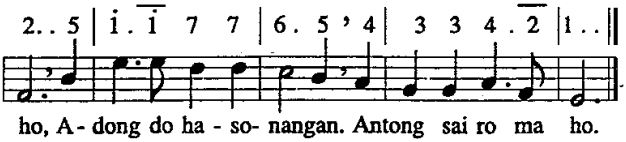

2. Adong paradianan di ho na loja i,
   Di Tuhan Jesus Kristus, pardenggan basa i.
   Pareak ma Ibana, ai di paima ho.
   Adong paradianan, antong, sai ro ma ho.

3. Sai parhaseang tingki, halehetanna i.
   So tung ho maon mago binaen ni dosami
   Unang sai marhusari, unang tarlalap ho.
   Adong do hasonangan, antong sai ro ma ho.

*Lagu: Frieda Von Bethmann Hollweg 1926*

227 **227. Logu No. 26 : Jesus ngolu ni**

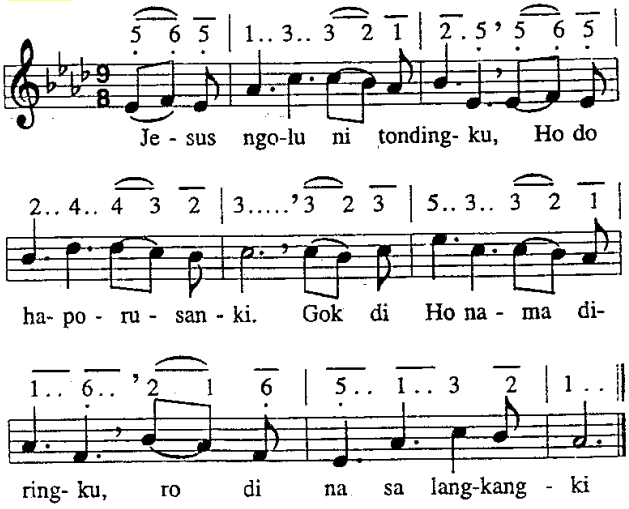


2. Lam tangkas ma patuduhon tu au on pangkophopMi,
   Asa i huhalungunhon; Hot ma au di lambungMi.

3. Jangkon au baen siseanMu, na girgir tu podaMi.
   Sai surdukkon ma tanganMu asa tong hutiop i.

4. Tangkup au Jesus Tuhanku, tiop au mansai gomos,
   Asa unang runsur pathu sian dalan na tingkos.

5. Raphon Ho do au mangalo dosa dohot hisaphi;
   Ai sumurut do pangago, anggo Ho di lambungki.

6. TondiMi sai tong paian di au on tinobusMi!
   Tung patau ma au manean, pinarbagabagaMi.

*Lagu : Ernst Lachenmann 1899*

228

**228. Logu No. 246 : Jesus haposanku**

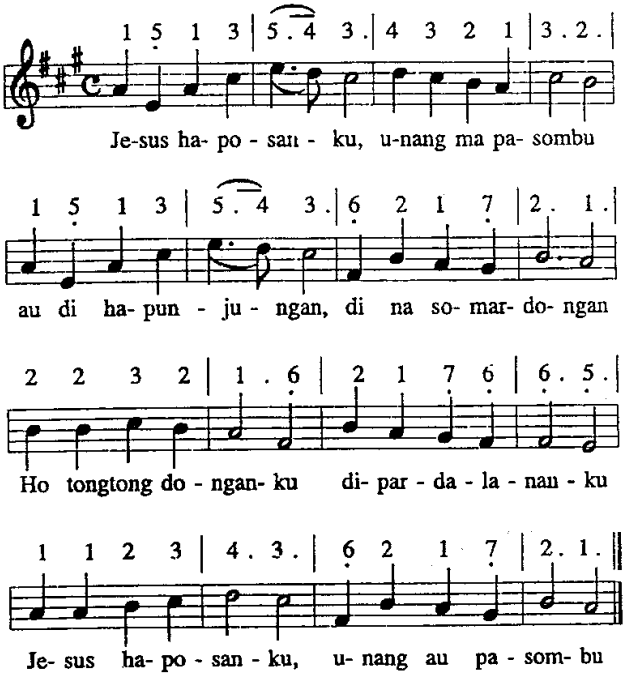


2. Ho sambing Rajangku, Ho do oloanku,
   NaposoM do ahu di harajaonMu,
   Sonang ma rohangku, dung tangkas di ahu,
   Ho sambing Rajangku jala oloanku.

3. Di harajaonMu tigor do uhumMu.
   Ho ma huihuthon lao tu hangoluan,
   Naung torang tarida, sonang do nasida
   Di harajaonMu ala ni uhumMu.

4. Masa asi roha mida si pardosa,
   Jesus do manesa dosa sasudena,
   Na gogo mudarNa mamintori hita;
   Angka asi roha, masa di pardosa.

5. Jesus do Tuhanku, parsigantunganku.
   Jesus do ojahan ni haporseaon.
   Ndada au tahutan nang di parmaraan,
   Jesus do Tuhanku, parsigantunganku.

*Lagu : George Duffield 1888*

229 **229. Logu No. 181 : Hatami, ale Tuhanku**

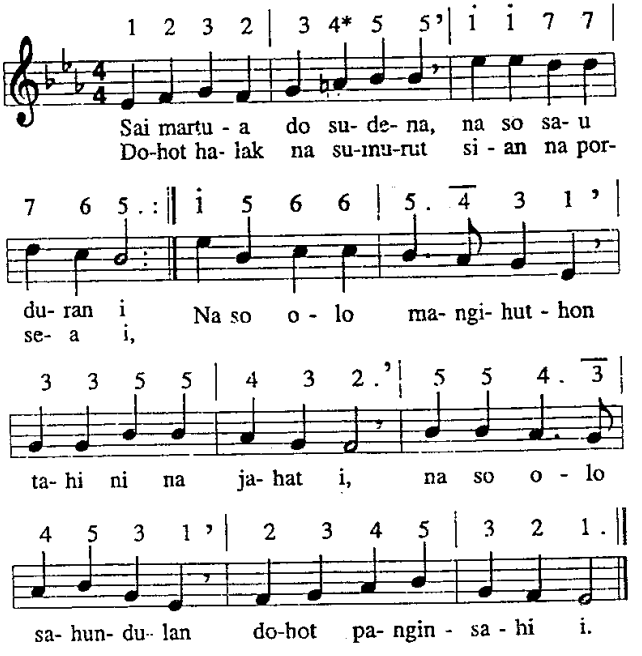


2. Sai tongtong lomo rohana, mida pangajaran i,
   Na nilehon ni Jahowa, gabe sioloan i.
   I do songon hau na denggan na di lambung aek hape.
   Sai ramos tongtong Ibana na so olo malos be.

3. Sai na talu di uhuman halak sipargeduk i;
Jongjong ma di hasangapon, na tigor marroha i;
Sipargeduk ndang na tolhas ro tu hangoluan i,
Hamagoan di nasida, sonang do partigor i.

*Lagu : J. A. Frel Inghausen 1704*

230

**230. Logu No. 182 : Ho tongtong ihuthononku**

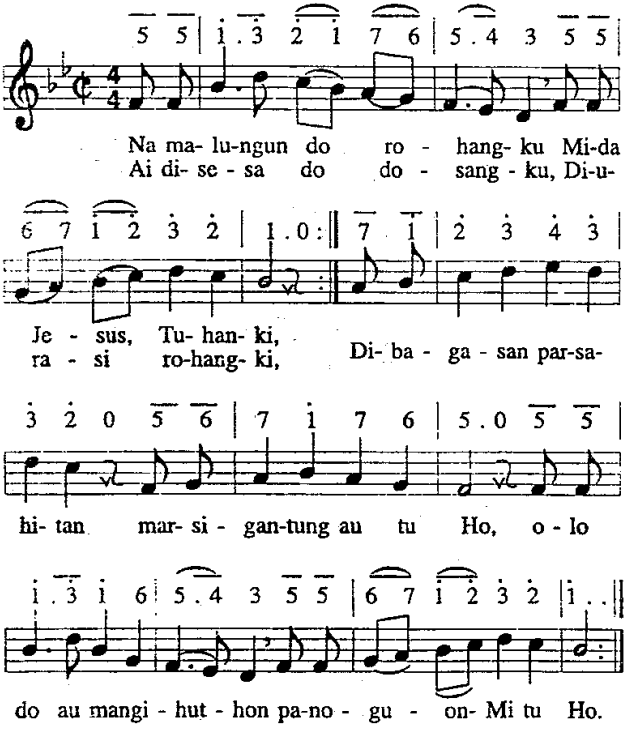


2. Sai palua ma rohangku sian na di tano on,
Asa Ho hangoluanku dohot hasonangankon.
Beta hita tu Ibana, tabege hataNa i,
Holong situtu rohaNa, patut oloanta i.

3. Sangkap nang pangidoanta dohot na tahirim pe,
   Rodi angka pingkiranta di Tuhanta ma sude.
   Tapararat ma hataNa tu na so porsea i,
   Atik saut dope mardame angka na manjua i.

4. Molo pos roham di Jesus, tinggal di tanganNa i,
   Sonang ma roham, sai tulus do huhut sinangkapMi;
   Jadi sai togihononNa ho muse tu surgo i,
   Gabe nasa ugasanNa dohot ho manean i.

*Lagu : Samuel Hofer 1862*

231 **231. Logu No. 13 : Ida hinadenggan ni**

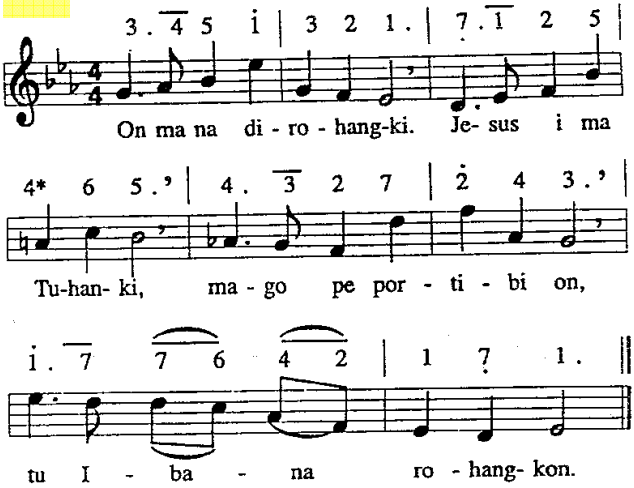


2. Jesus do ummaol di au, ai arga ditobus au,
   Nang musuna au nian, mago sian nahinan.

3. Holan Ho, Tuhan tongon, na tau pos ni rohangkon,
   Ndang na mago ambolong, na marningot Ho tongtong.

4. Tung beha pe au tahe, asal au tu Ho muse;
   Buat sian rohangki, na hinasogohonMi.

5. Amen, on ma na sintong, dihalashon rohangkon;
   Jesus pangondianki, Jesus hangoluanki.

*Lagu : Wolfgang Amadeus Mozart*

232

## 232. Logu No. 116 : Jesus urupi

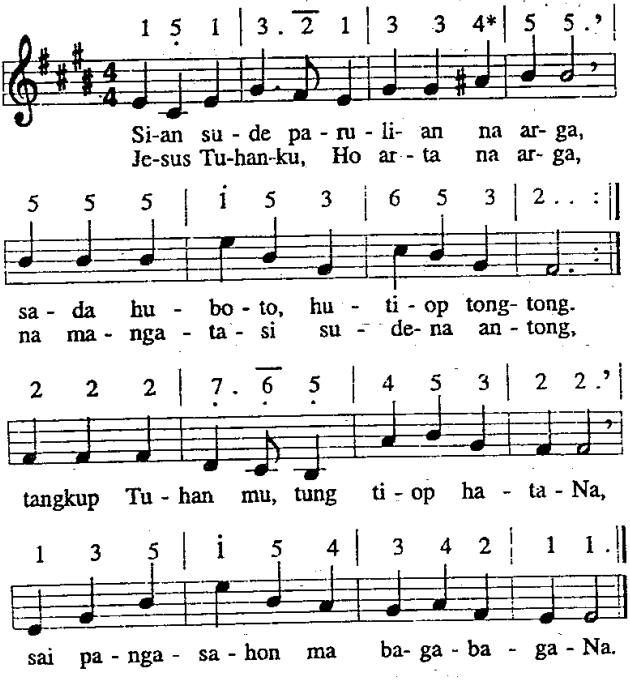


2. Naeng ho pistar? Sai dapothon Tuhanmu,
   Nasa na hurang sai boan tusi.
   Tu pamodaiNa paunduk rohamu,
   Asa tiur sasude bogasmi. Tangkup ....

3. Naeng ho tigor? Pangasahon Tuhanmu,
   Na tuminggalhon sangapNa sude.
   Na gabe jolma pasaehon dosamu,
   Golom ma, aithon panghophopNa i. Tangkup .....

4. Naeng ho mangolu salelenglelengna?
   Di Tuhan Jesus do jumpang ho i.
   Nunga torang ditaluhon sibolis,
   Nang hamatean sigomgom sude. Tangkup .....

5. Jesus Tuhanku, sai Ho huhaposi pataridahon tu au holongMi.
   Pangidoanku tu Ho, sai tangihon, basabasahon tu au ngoluMi.
   Asa di Ho au diharajaonMu,
   Lao patulushon, pasauthon hataMu.

*Lagu : Kothen 1733*

233 **233. Logu No. 241 : Turena i manodo**

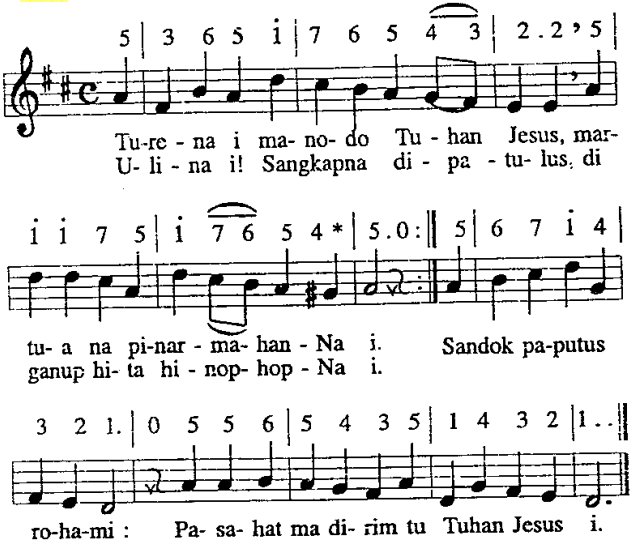


2. Sumurungdo panogunoguonNa, umarga sian rumang tano on.
   Halaean nasa pangajarionNa, dijujur siseanNa i tongon.
   Lam las, lam sabam rohangki,
   Lam hupasolhot au tu Ho, o Tuhanki.

3. Ramoti au Tuhanku, sai longkangi, ma sian au tung hatangkangon i.
   Asi rohaM, datdati, sai torangi, rohangku, lao mananda dalanMi.
   Pangkilalahon ma tu au
   GogoM, dameM, ngoluM, tu dia pe au lao.

4. Ulina i, sai mian di tanganMu, au nang nadokdok niampehonMi.
   Ai marsihohot ahu di dalanMu, sai tua i di au tumpahonMi.
   Margogo do panatapMi,
   Mambuat biar mida hamatean i.

5. Tahop pe dosa ro, nang halumlamon, manogu au tu haholomon i,
Hutangkup Tuhanki, ai ndang tagamon
Saut lonong au pasombuonna i, jonok Ibana do tongtong,
Asal di au diida roha na sintong.

6. Sai tong ma au ojak di gomgomanMu, ale Parmahan na sun denggan i.
Anggiat tau au tu hasonanganMu,
Pinaimbaru ni panghophopMi. Marlas ni roha situtu
Au mangihuthon Siparmahan na burju.

*Lagu Johann Jakob Rambach 1727*

234

## 234. Logu No. 32 : O Jesus tatap ma tuson

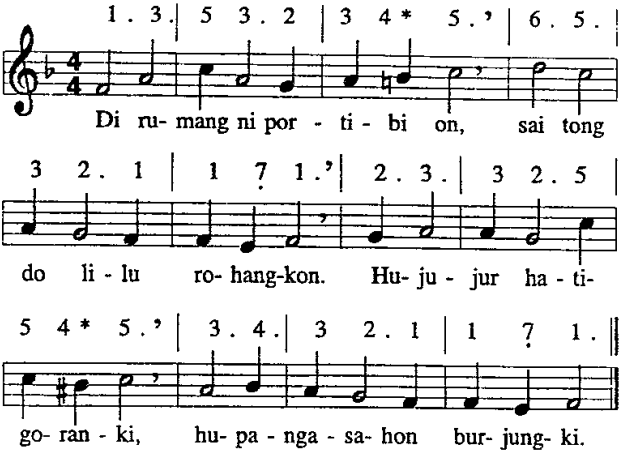


2. Dung na hutatap Tuhanki, hutanda hahuranganki.
Lam tu balgana i antong, ai lam huboto dangolhon.

3. Hurangan au di sasude, sipangasahononhon i;
Na so barani rohangkon manaringoti diringkon.

4. Marhahurangan saluhut, sap dosa do sude huhut;
Ndang na manahan rohangki, di jolo ni Debatangki.

5. Na gabe tunduk nama au tu Tuhan Jesus do au lao;
Naung mate Ho di Golgata, padomu au tu Debata.

6. Di tingki ni Tuhanta i do songgop hatiuron i;
Mulai mauas rohangkon tarsunggul do hot rohangkon.

7. Huhalungunhon hata ni Tuhanku, Sipangolu i.
   Na hubege, sai hutohoi mardongan Tuhan huoloi.

8. Haimbaruon do soluk tu halumlamon na sotuk.
   Mardame do huhilala dibaen Jesusku, Debata.

9. Jesusku, hatigoranki, sasada Ho paheanki,
   Saleleng au di tano on nang dung marujung ngolungkon.

10. Ndang na tarhirim au disi saleleng ni lelengna i.
    Asal ngolungku situtu, tung Ho, Tuhanku naburju

*Lagu : Gosheim Franken 1628*

235 **235. Logu No. 235 : Tumpalhu na umuli Ho**

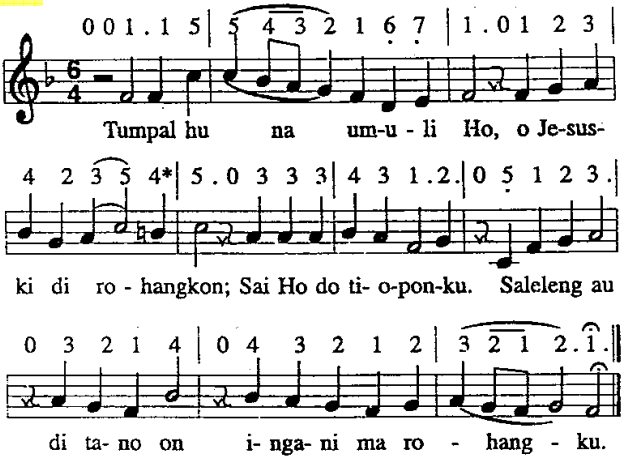


2. Sumurung Ho, o Tuhanki, GoarMu hangoluanki,
   Sai i do haposanku nang masa pe bernit muse,
   Sai Ho haporusanku.

3. Haposan do nang hataMi, ai saut pinarbaga na i.
   Nang mate, nang mangolu, sai sonang au, nang di na dao,
   Ai Ho do Sipangolu.

4. O Jesuski, dongani au manang tu dia pe au lao,
   Sondangi ma rohangku, Ho donganki tu surgo i
   Di ujung ni langkangku

*Lagu : Leipzig 1573*

236

## 236. Logu No. 7 : Jotjot do marsak

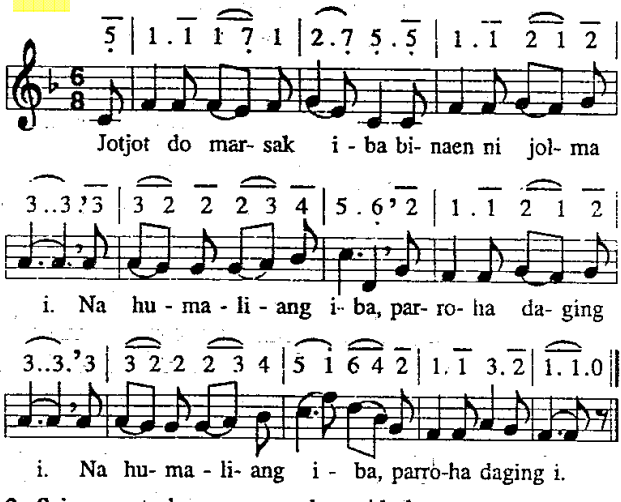


2. Sai naeng tu hamagoan, sude nasida lao,
   :,: Ai sian hangoluan tongtong nasida dao :,:
3. Dijaga Debatanta ma hita on disi,
   :,: Aik naeng ihuthononta, parroha mago i :,:
4. Sipillit hangoluan, tatiru ma tongtong,
   :,: Huhut tu hasonangan, udur ma hita on. :,:
5. Ai sada do Amanta, Tuhan Jahowa i,
   :,: Maria ma rohanta lao mangihuthon i :,:
6. Dijaga Debatanta, ma hita on sude,
   :,: Ditogu ma rohanta, tongtong tu na ture :,:

*Lagu ; J.V. Eichendorff 1860*

237

## 237. Logu No. 91 : Jesus Kristus do manobus

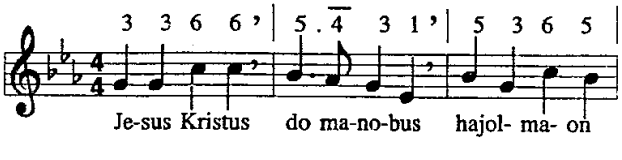

## Ende taringot tu parungkilon 238

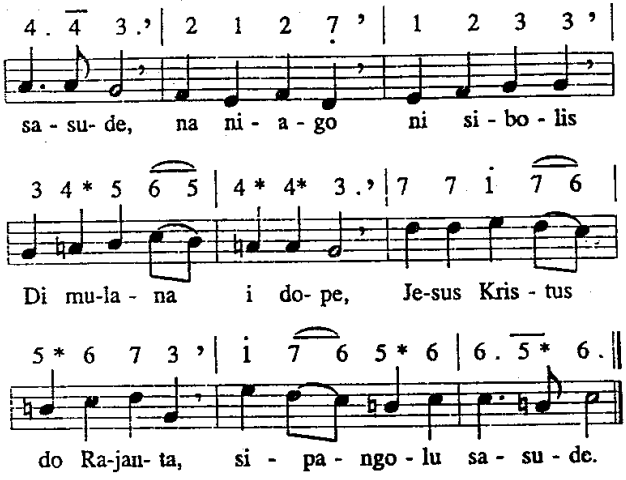


2. Sipujion do Ibana, ai asi rohaNa i;
   Sioloan do hataNa, ai holong rohaNa i
   Di pardosa, na tumanda, jea ni rohana be.

3. Sahat ma tu Ho tondingku, sai ramoti nama au;
   Ai na susa do diringku molo au guru di au.
   Sai tiopi ma tanganku asa unang mago au.

4. Sai landit, rahis dalanku, musu pe tongtong godang,
   Sundatanna naeng langkangku asa unang au sonang
   Sai patulus ma sangkaphu, dalananku baen torang.

5. Unang loas au be mago, ai tinobusMi do au;
   Sai taluhon sipangago asa tu lambungMu au.
   Ro di ujung au pamonang sahat baen tu surgo au.

*Lagu : Johan Balthasar Konig 1738*

238

### 238. Logu No. 93 : Ihuthon Au sude hamu

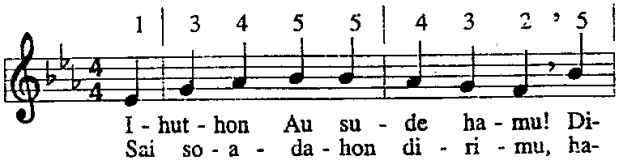

## Ende taringot tu parungkilon 239

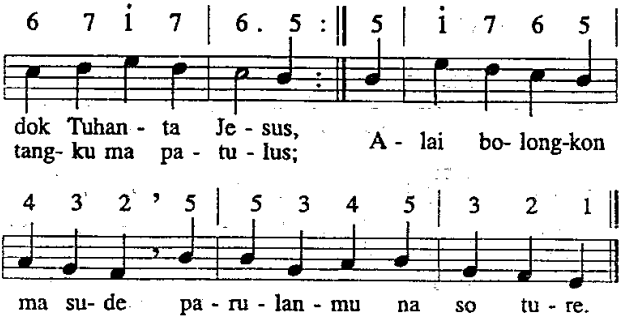


2. Sai Au panondang di hamu di dalan hangoluan.
   Naeng unang lilu be hamu, dao dohot hamagoan.
   Au parhitean di hamu tu hasonangan situtu.

3. Hupatuduhon di hamu, sipasidingonmuna;
   Sude geduk ni rohamu, sipaubaonmuna;
   Ai naeng ias ma tondimu di na lao suda bohalmu.

4. Na serep roha do Au on huhut holong rohangku,
   Lambok rohangku ai tongtong na lambok do hatangku.
   Tongtong hutatap Debata, i pe Au on ihuthon ma!

5. Ndang tarpatupa hami i dipingkir rohamuna.
   Unang mabiar ala ni, ai Au do donganmuna.
   Taluhononku musu i, sai pos ma rohamu disi.

6. Siparhamaol hosana i, i ma agoan hosa;
   Alai na sumeahon i, i do pangoluhonsa,
   Na so mamorsan silang i na so tama di Au ma i.

7. Antong girgir ma hita be lao mangihuthon Jesus,
   Dagingta, nang tondinta pe talehon ma tu Jesus;
   Ai na manjua Tuhan i ndang dapot hasonangan i.

*Lagu : Johann Hermann Schein 1628*

239 **239. Logu No. 22 : Binsan ro asi ni roha**

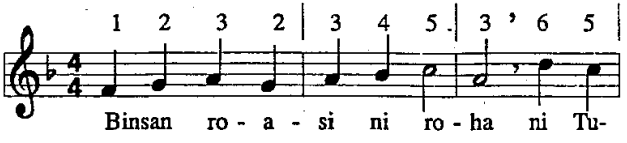

## Ende taringot tu parungkilon 239

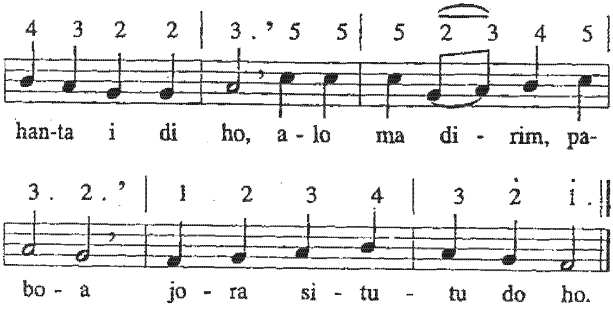


2. Sai tundali nasa jea sai tahopi Debata,
   Tanda na tutu porsea ho di Tuhan Debata.

3. Ia dalan hangoluan na gogot tutu do i
   Unang ho marhamaluan, tagam nasa musumi.

4. Anggo dalan hamagoan na lambas tutu do i:
   Tung tu api do diboan na disi dirina i.

5. Sai papos roham mangalo alo dosami gogo,
   Asa unang ho na talu, unang na sumurut ho.

6. Angkup ni sai martangiang asa ganda gogomi,
   Jala sai tongtong ho sirang sian angka musumi.

7. Unang sai matamatahon arta na di tano on,
   Jaga ma roham salahon roha ni portibi on.

8. Hisapmi tongtong pompomi, sai patunduk dagingmi,
   Asa unang diintopi dosa i palitomi.

9. Sai momosi ma luhutna naung hinamonangkonmi,
   Unang loas be malua, ai mansai jorbut do i.

10. Ia dung dapotan uli ho, sai unang tois roham,
    Ai ndang sahat dope muli tondimi tu banuam.

11. Sasude na burju roha mangihuthon Jesus i,
    Sai dialo do musuna, paima tos hosana i.

12. Dirimu do musumuna dohot sipangago i;
    Ia hangoluanmuna, i ma Tuhan Jesus i

*Lagu : Johann Josef Winckler 1722*

240 **240. Logu No. 222 : Ngot ma ho dijou soara**

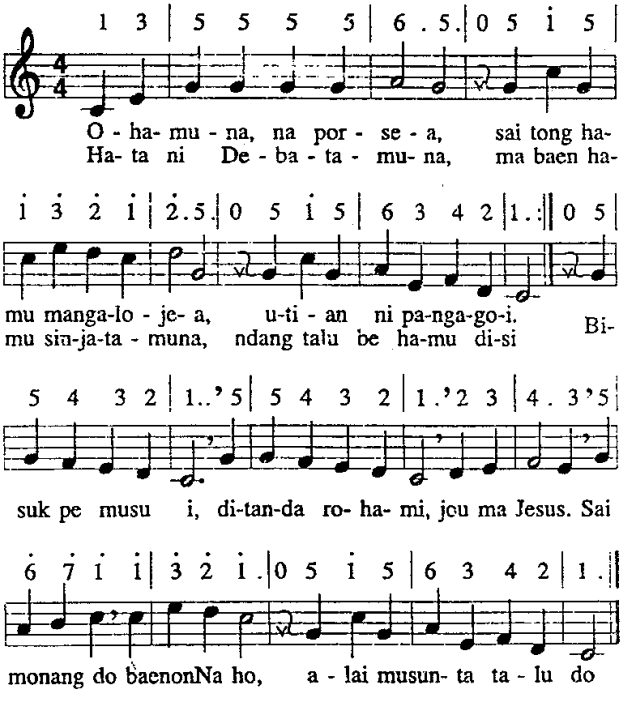


2. Sai paias rohamuna huhut sai alo hisapmuna,
   Ai halak Kristen do hamu, sai papos ma rohamuna
   Di Tuhan Jesus Rajamuna, ai urupanNa do hamu,
   Naeng suda pe gogom sai tatap sambulom, na di ginjang
   Sonang disi tondinta i, dung sahat hita ro disi.

3. Ale Jesus, pargogoi ma nasa jolma, sioloi
   HataM di hasiangan on, paimbaru rohanami,
   Huhut papir ma tondinami, ai na gale do hami on.
   Tu rohanami be, pasaor ma TondiMi na badia.
   Sai burju be di Ho sude, mangolu manang mate pe

*Lagu : Philipp Nocolai 1599*

241

## 241. Logu No. 61 : Asal ma Ibana

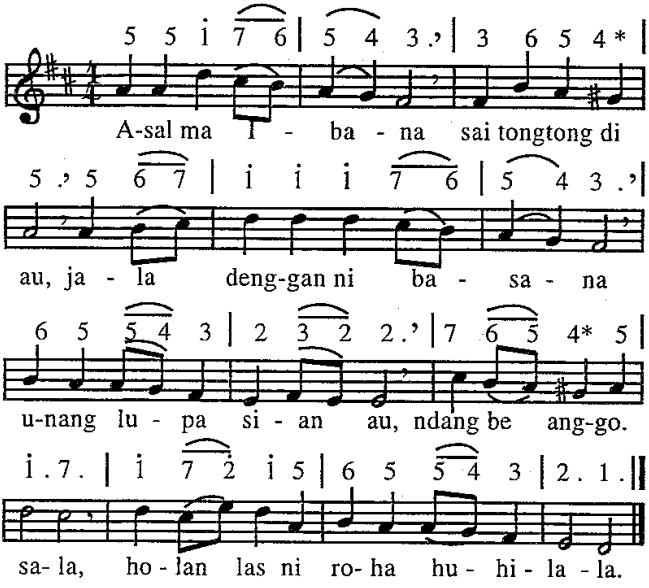


2. Asal ma Ibana, sai tong artangki.
   Tano on ro di artana, ndang be maol di rohangki;
   Burja do rohangku, mangihuthon Jesus i Tuhanku.
3. Asal ma Ibana hangoluanki, gabe sude siluana
   Songon na hutaen i; ro pe sorimago,
   Sai hutatap Jesus na di surgo

*Lagu : Heinrich Karl Breidenstein 1825*

242

## 242. Logu No. 76 : Rahis jala maol

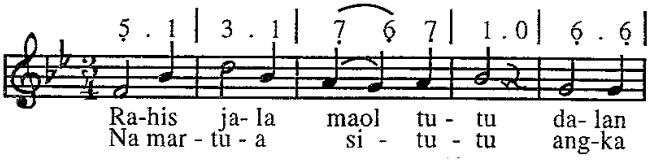

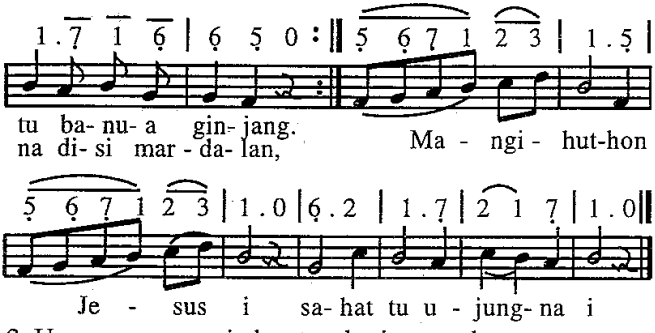


2. Upa na samurung i, dapot na burju marroha,
   Maralohon dosa i dohot hisap ni dagingna,
   Na tongtong mangkirim di sanggul hamonangan i

3. Na sap mudar nahinan gantung di hau pinarsilang.
   Diomohon do hian, upa na marhasurungan.
   Ai didok do ujui; "Nunga sun ulaonki".

4. Ale Jesus, togu ma hami angka paranganMu
   Asa tarparek ma hatiuron di lambungMu.
   Dung pe tanggal dading i, dapot hasonangan i.

5. Dongan pir ma tondimu, maralohon hisapmuna !
   Tatap Jesus, naung tutu manggarari dosamuna.
   Ai marhite Jesus i, sahat hamongan i.

*Lagu : Samuel Gottlieb Burde 1831*

243

## 243. Logu No. 169 : Sai berengi partonggolan

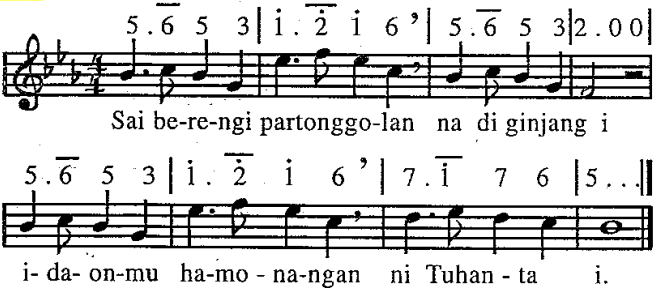

## Ende taringot tu parungkilon 244

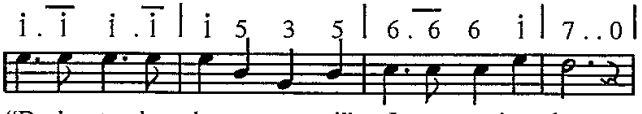


"De-ba- ta do dongan na- mi" I ma ta-jou be;

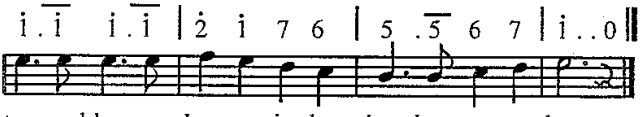


tum-pal ha-ngo- lu- an i do ja - lo - on- ta be.

2. Ida, angka ulubalang ni sibolis ro;
   Naung torop tinaluhonna i pe dungo ho,
   :,: "Debata do dongannami!" d.u.

3. Tatap ma hau pinarsilang ni Tuhanta i;
   Ndang tarbaen hamu so monang, mangasahon i.
   :,: "Debata do dongannami!" d.u.

4. "Burju tole." ninna Jesus, "Ai tibu au ro".
   Ale Tuhan, rohanami sai hibul di Ho!
   :,: "Debata do dongannami!" d.u.

*Lagu : Philipp Paul Bliss 1876*

244

## 244. Logu No. 22 : Binsan ro asi ni roha

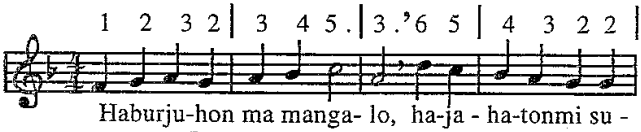


Haburju-hon ma manga- lo, ha-ja - ha-tonmi su -

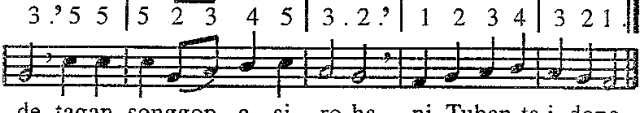


de, tagan songgop a - si ro-ha ni Tuhan-ta i dope.

2. Alo, si gogot do dalan na hopit bahalna i;
   Tinggal do di hamagoan na so lao tu surgo i

3. Alo, asa lam ro ringgas pasadahon rohami.
   Tu Tuhanta Jesus Kristus, sai tundalhon dosa i.

4. Sai gogoi ma martangiang tu Tuhanta Jesus i
   Unang ho marpansadian, borngin nang arian i.
5. Ia monang ho sahali manaluhon dosa i,
   Unang olo ho mansadi, tagam ma donganna i.
6. Ai saleleng tainganhon hasiangan on dope,
   Na so holang do jagaon dosa, roha, daging pe.

*Lagu : Herrnhut 1737*

245

## 245. Logu No. 61 : Asal ma Ibana

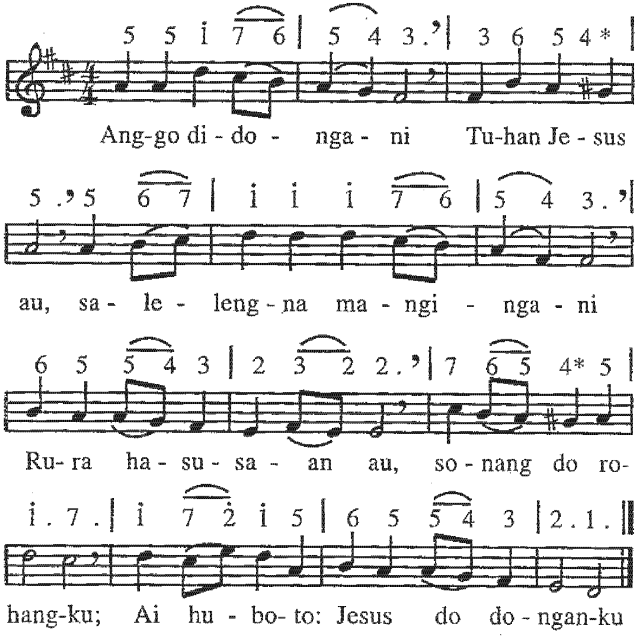


2. Molo Tuhan Jesus donganki tongtong
   Bahenonku do maporus na mangarop tondingkon.
   Sai martua iba molo Tuhan Jeus donganniba.

3. Sonang do rohangku raphon Jesuski;
Ai disesa do dosangku, dipabulus langkangki,
Asa unang mago tondingkon bahenon ni pangago

*Lagu : Heinrich Karl Breidenstein 1825*

246

## 246. Logu No. 116 : Jesus urupi

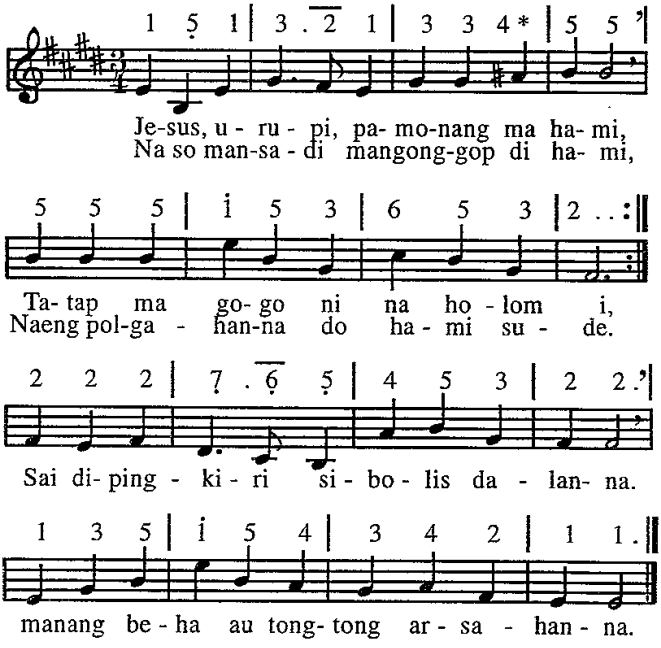


2. Jesus pamonang au, Ho do manobus jala nampuna au on do tongtong
Holan tu Ho nama ahu maporus mida pangela ni portibi on.
Molo sai masirapusan rohangku, unang tadingkuon au, ale Tuhanku!

3. Jesus pamonang au, sai huhilala,
Dokdok ni dosa sude na hubaen; Sai dipaingot rohangku do sala,
Angka na sian posongku hubaen.
Loas ma i paserephon roangku, jala paingot ma au di mudarMu.

4. Jesus, pamonang au jala intopi api ni hisap ni daging di au;
Togang ma au molo naeng manolopi tahi ni roha na jahat i au;
Ho ma, o Jesus manggohi rohangku asa malua au sian masungku.

5. Jesus, parmonang au molo marujung ariaringku di na rodop on
Ho ma patauhon au asa diusung surusuruan au on tu joloM,
Jesus, urupi au jala parmonang asa tongtong di lambungMu au sonang.

*Lagu : Kothen 1733*

247

## 247. Logu No. 159 : Sai hehe ma hamuna, hamu

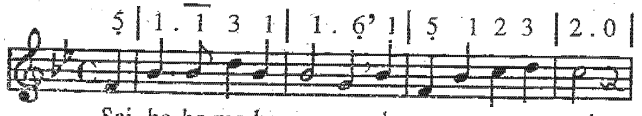


Sai he-he ma ha - muna, hamu pa-rangan ni

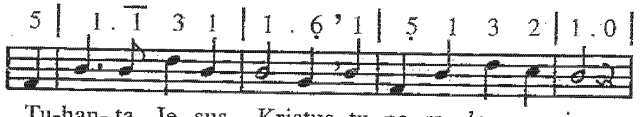


Tu-han- ta Je- sus Kristus, tu pa- ra - lo - an i.

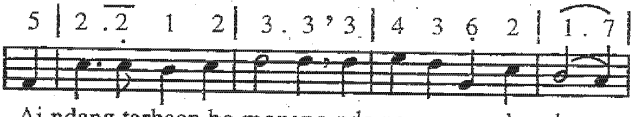


Ai ndang tarbaen ho monang nda na manga - lo ho;

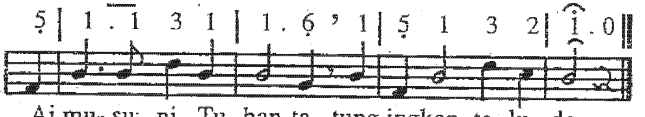


Ai mu- su ni Tu- han-ta, tung ingkon ta- lu do.

2. Tangihon panjouonNa tu hamusuon i;
Ihuthon ma hataNa , mangalo dosa i.
Ibana do donganmu mandopang musu i.
I pe tongtong haposi Tuhanta Jesus i.

3. Ndang jadi haposanmu, gogom sandiri, da,
Ai tung na so hasea, do i di Debata.
Sai naeng basahononNa di ho sinjatami;
Ai ndang tarbaen so talu musuna baenon ni.

4. Manaon ma ho satongkin di paraloan i.
Tibu do i marujung dibaen Tuhanta i,
Dung i partumpalanNa ma ho di surgo i.
DonganNa ho manggomgom harajoanNa i.

*Lagu : G.J. Webb 1837*

248

## 248. Lagu No. 1¾ : Saleleng ho di tano on

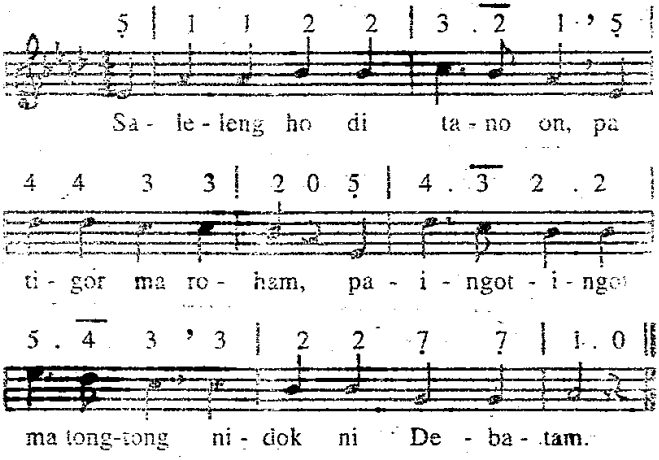


2. Sai songon hau na denggan ho ramos parbue ni,
Bulungna pe na uli do, antong sai tiru i.

3. Godang do hinauli ni aek mata i tongtong;
Pasuman ma dirim tusi, sai baen roham sintong.

4. Bolongkon sian rohami luhut na so ture;
Alai na sian Tuhan i ramoti ma sude.

5. Sai tiru Tuhan Jesus i naung ro humophop ho;
PambaenNa nang hataNa i nangoluanmu do

6. Ibana do padomu ho tu Tuhan Debata.
MudarNa diusehon do di dolok Golgata

7. Arga do hita sasude ditobus Jesus i;
Ai naeng mangoiu hita be di adopanNa i.

8. Antong ringgas ma hita be mangalo dosa i;
   Tahangoluhon ma sude na sian Tuhan i.

*Wa Mazar Lobi Golt, 141*

249

## 249. Logu No. 122 : Ngot ma ho, o tondingki

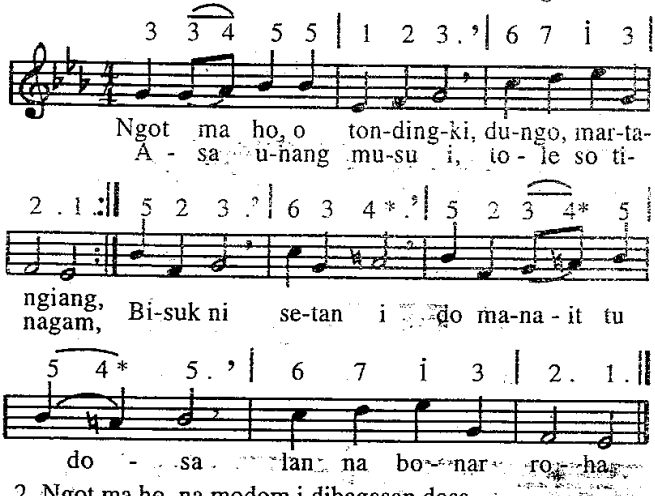


2. Ngot ma ho, na modom i dibagasan dosa,
   Asa unang ala ni Ho marutang hosa.
   Ai hatop. Nang tahop, ro ma pangunjunan tu na so managam

3. Dungo, ai na so tarbaen tondi ni Jahowa
   Manorangi ho, mambaen sirang sian dosa.
   Ingkon do dungo ho asa lehononNa denggan ni basaNa.

4. Dungo, jaga rohami unang dililuhon
   Hisap ni dagingmu i jala ditaluhon
   Ginjang ni roha i do jumotjot ala pangalapan sala.

5. Martangiang ho huhut asa saut malua
   Sian jea saluhut gabe ho martua,
   Jesus do na gogo jala tau mangalo salugut pangago.

6. Ala ni sai jouhon ma goar ni Tuhanta,
   Na binaen ni Debata parsigantunganta,
   Meleng do dompak ho pinggol ni Jesusmu mangoloi sangkapmu,

7. Ala ni manongtong ma, hita martangiang
Tu Amanta, Debata, di banuaginjang,
Lam tibu, ro tutu, tingki binuhulNa, manguhumi jolma.

*Lagu : Johann Rosenmuller 1684*

250

## 250. Logu No. 181 : Hatami, ale Tuhanku.

1 2 3 2 | 3 4* 5 5 | i i 7 7 |

Si-tos - to- si na- sa i-hot, na binaen ni
Sai a - si ro-haM, sai to-pot ha-mi na ti-

7 6 5 . :|| i 5 6 6 | 5 . 4 3 1 |

do - sa i, Sai pa - i - as ro - ha - na - mi
nobus- mi.

3 3 5 5 | 4 3 2 . | 5 5 4 . 3 |

si - an do - sa sa - su - de, pai - ma ba - li

4 5 3 1 | 2 3 4 5 | 3 2 1 . ||

si - an ha - mi na - sa ro - ha da- ging pe.

2. I do Jesus, uiaonMu, diturpukkon Ama i,
Na tongtong naeng radotanMu paima sun marujung i.
Ai ndang jadi mago sada nilehonNa i di Ho;
Ingkon sahat do sudena tu banuaginjang ro.

3. Ala ni togihon hami sahat tu na sun denggan;
Sai oloi tangiangnami, lomo ni rohaM hian.
Tatap hami na marlea ala pinarsilangMi,
Angka na tongtong porsea di hataM na sintong i.

4. Raja sai rajai ma hami! Siparmonang, monang ma!
Sai taluhon musunami, togu ma tu Debata
Hami, angka na marpadan digasan mudarMi
Jala na burju mardalan tu banuaginjang i.

5. Raphon Ho naeng mate hami jala na marlea pe;
Bunu ma hian di hami roha jea i sude.
Sai tumpahi hami monang rodi ajainami be.
Baen mardame jala sonang tondinami sasude.

*Lagu : J. A. Freyl Inghausen 1739*

251

**251. Logu No. 138 : Na monang i do**

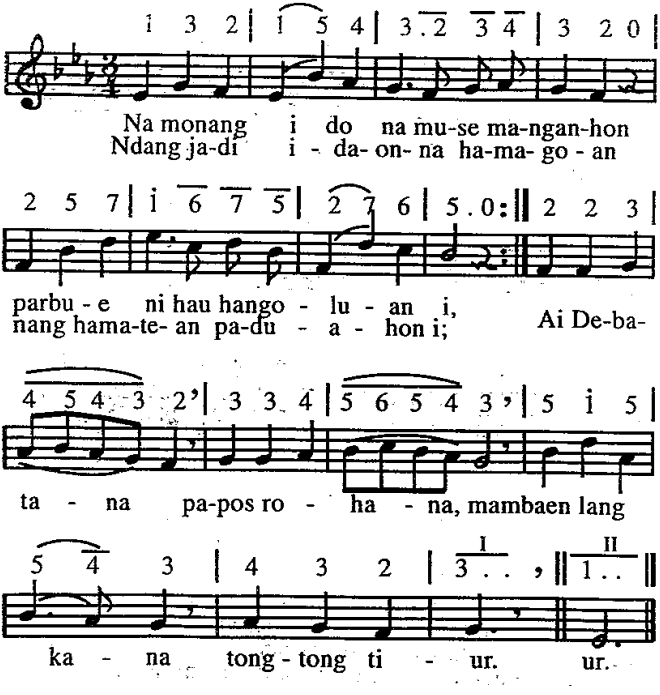

# Ende taringot tu parungkilon 252

2. Na monang i ndang tupa hahuaon
Ni hamatean paduahon i;
Sai jongjong do Ibana maradophon.
Bohingku di banuaginjang i, sai idaonna disi Tuhanna
:,: Ro di donganna na monang i.
3. Na monang i do lehononku mangan
Di surgo manna na buni dope;
Pangalahona do tongtong ingoton,
Margoar na imbaru do muse, na sinurathon tu batu intan.
:,: Tongtong martua panjalo i.
4. Na monang i marnidà pambaenanKu,
I do na marmahani bangso i;
PasahatonKu deba sahalangKu
Tu tangan ni sude na monang i, sai rosahanna muse elona,
:,: Patunduhonna do masungki.
5. Na monang i do na manjalo ulos
Na saksak di banuaginjang i;
Goarna i do na so jadi mosos
Sian pustaha hangoluan i, taringotanku di Debatangku
:,: Sude donganku na monang i.
6. Na monang i do ingkon gabe tiang
Di bagasjoro ni Debatangki;
Di basag i tongtong ibana mian,
Jumujung goar ni Jahowa i, uhirhononku tusi goarhu,
:,: Sijujungonku di surgo i.
7. Na monang i do hundul raphon Ahu,
Di habangsangKu na di surgo i.
Tudoshon Au di lambung ni Amangku,
Partohap do di hasonangan i na maradian di hasonangan
:,: Sude na monang, na burju i.
8. Urupi au, o Jesus, asa monang
Au maralohon angka masungki;
Portibi on, sibolis, nang pamatang
Do na manaiti au tu dosa i, pasangaponku tongtong goarMu
:,: Di ingananku di surgo i.

*Lagu : Melchioe Vulplus 1609*

252

**252. Logu No. 6 : Paian ma di hami.**

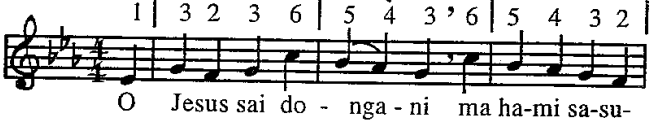

## Ende taringot tu parungkilon 253

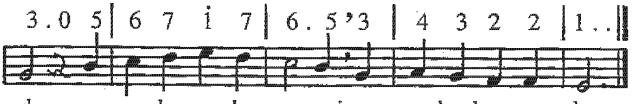


2. Ndang hadalanan hami salangka na ture;
   Dung Ho pe dongannami tiur ma sasude.
3. Sai Ho ma dongannami dung i maporus do
   Sudena musunami, tunduk dibahen Ho.
4. Laos songon dongannami, dongani hami on,
   Di na tarsosak hami di hasiangan on.
5. Sai tong dongani hami naung gabe naposoM.
   Dongani dongannami na di portibi on.
6. Dung suda bohalnami, asi ma rohaMi,
   Pamasuk tondinami tu hasonangan i.
7. Sai pos do rohanami, marningot hataMi.
   Ho pangondiannami, di paruhuman i.

*Lagu : Wilhelm Amandus Auberlen 1863*

253

## 253. Logu No. 209 : Ale Debatangki.

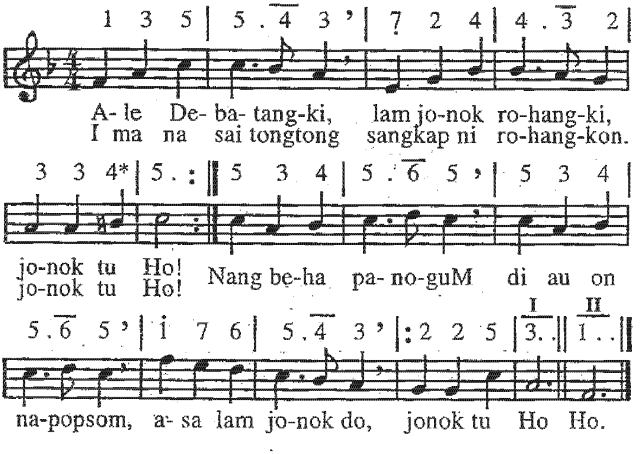

# Ende taringot tu parungkilon 254

2. Ale Debatangki, lam jonok rohangki, taiti tu Ho!
Bangkol pe dagingkon, losok pe rohangkon, manopot Ho.
Tong do malungun au tu Ho, tangihon au;
Lam jonok rohangki :,: Taiti tu Ho!

3. Ale Debatangki, lam jonok rohangki, taiti gogo!
Asa tung sonang au, ala basaM tu au, taiti gogo!
Ai songon pulut i, dosa di rohangki,
Asa tung lam gogo :,: Taiti tu Ho!

4. Ale Debatangki, jaga ma tondingki; tangihon au!
Molo diloas Ho, Sipata jea ro, manahop au;
Naeng ma nang jea i, manogu rohangki
Tu hasonangan i .....:,: Tangihon au!

5. Ale Debatangki, lam jonok rohangki, jonok tu Ho!
I do na sai tongtong, disangkap rohangkon, jonok tu Ho!
Asa di tingki ni, lomo ni rohaMi
Au ro tu lambungMu, :,: Jonok tu Ho!

*Lagu : Lowell Mason 1872*

254 **254, Logu No. 124 : Di na ponjot rohangku.**

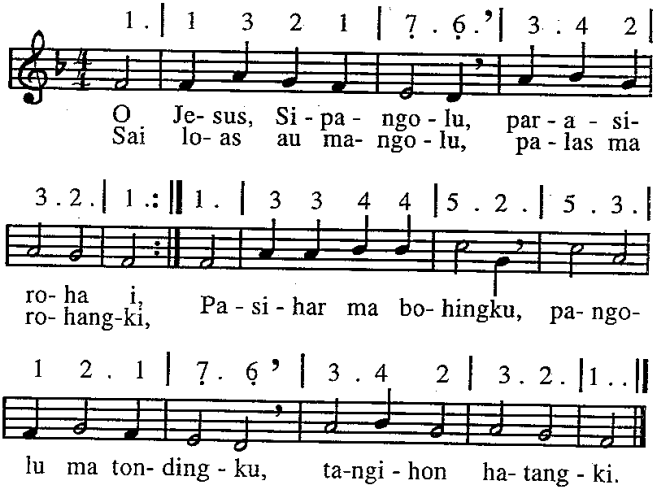

2. Sai sesa ma dosangku huhut padao ma i,
Paombun ma rimasMu di au, parjahat i,
Gok dame baen rohangku o Tuhan, Debatangku,
Tangihon hatangki!
3. Pabali sian ahu sude na roa i,
Na mangingani ahu, mangago tondingki
Ho naeng ihuthononku Ho naeng pasangaponku,
O Jesus, Tuhanki!
4. Patiur ma rohangku marhite tondiMi.
Ai naeng do antusanku hataM na denggan i.
Naeng haporseaonku tongtong hasintonganMu,
Padaohon jea i.
5. Pagorgor di rohangku ma holong ni rohaM,
Ai naeng haholonganku do Ho ro di hataM,
Sai naeng pasauthononku do lomo ni rohaMu,
Dibaen denggan basaM.
6. Antong, sai pargogoi ma au on na bojok i,
Ai ingkon dipatupa tondiM do i sude;
Tung aha ma gogongku lao mangoloi patikMu?
Di au soada be.
7. Dibahen i Tuhanku, asi ma rohaMi,
Pauba ma rohangku sai pargogoi ma i.
Tongtong ingani ahu huhut sai togu ahu,
Tu dalan na ture.

*Chorel Buch 142, Johann Hermann Schein, 1628*

255

## 255. Lagu No. 187 : Holan sada do na ringkot

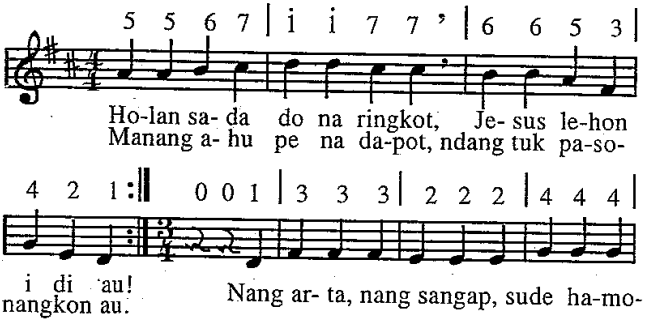

## Ende taringot tu parungkilon 256

3 . 3 ’ 3 | 6 6 6 | 5 . 4 3 | 4 3 2 |

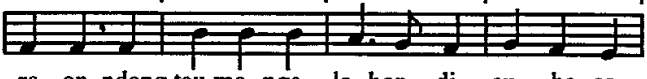

ra - on, ndang tau ma- nga - le- hon di au ha- so-

1 1 ’ 1 | 3 3 3 | 2 2 2 | 4 4 4 |

nangan. A - lai mo - lo da- pot na sa- sa - da

3 . 3 | 6 6 6 | 5 . 4 3 | 4 3 2 | 1 . . ||

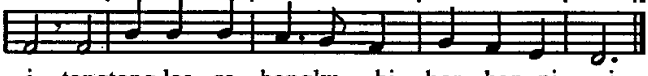

i, tongtong las ro - hangku hi - hor- hon ni i.

2. Molo naeng di Ho, tondingku, arta na sasada i.
   Ndang tarbahen luluanMu, anggo so di ginjang i.
   Disi, di siamun ni Tuhan Jahowa
   Do hundul AnakNa na dung gabe jolma.
   Ibana do jambar na sun denggan i.
   Antong, o tondingku, jalahi ma i.
3. Suang songon si Maria tumangihon hataMi,
   Naeng, o Jesus na badia, hundul au di lambungMi.
   Antong, ale Tuhan, pasada rohangku,
   Palua ma au sian nasa dosangku.
   Sai Ho ma, o Jesus nampuna au on.
   Sai Ho ma manggohi rohangku tongtong!

*Lagu : Adam Krieger 1657*

256

## 256. Logu No. 95 : Jesus Kristus i do Raja.

1 3 | 5 3 5 3 | 5 4 4 0 2 3 |

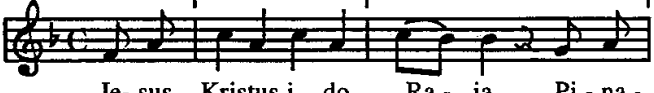

Je- sus Kristus i do Ra - ja, Pi - na -
Ja - la na- sa ha-jol - ma - on. Tu - i -

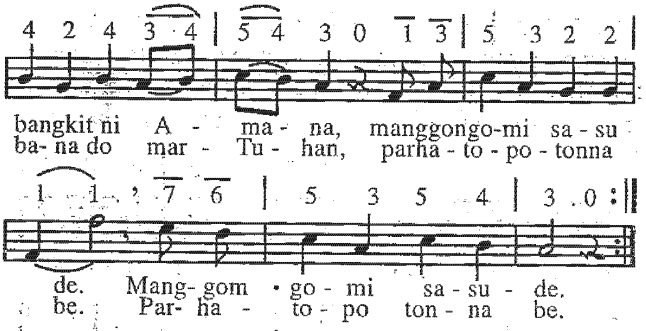


2. Angka surusuruanNa humaliang habangsaNa,
:,: Pasangaphon Raja i. Na di ginjang marhuaso,
Harajaon na di tano. :,: Mangaloi patikNa i.
3. Debata do sasadasa, holan Jesus do tudosNa,
:,: Anak tu AmaNa i. Na so meret habangsaNa,
So marunjung do ngoluNa. :,: Tongtong gomgomanNa i.
4. Holan Jesus patupahon na malua hajolmaon
:,: Ala ni mudarNa i. Nunga sahat hangoluan,
Sai tongtong do partuaon :,: Dibagasan Jesus i.
5. Hamu, angka na mardosa, nang hamu, na ponjot hosa
:,: Ala ni na porsuk i. Sai pasahat ohamuna,
Nang na hinolsohonmuna :,: Tu Tuhanta Jesus i.
6. O hamuna na badia nang na tigor i, na ria,
:,: Nang sude naung monang i. Tole ma hamu natorop,
Tole ma marolopolop, :,: Puji ma Tuhanta i!
7. Dohot au pe di na rodop, naeng porsea, naeng marolop,
:,: Naeng mamuji Tuhanki. Jesus Kristus i do Raja.
ingkon tunduk saluhutna :,: Mangoloi Rajanta i.

*Lagu : Wolfgang Amadeus Mozart 1781*

257

## 257. Logu No. 201 : Raja na tumimbul

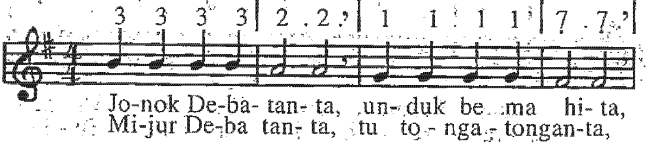

## Ende taringot tu partungkilon 258

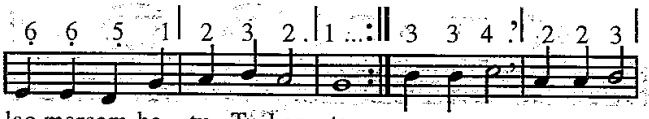


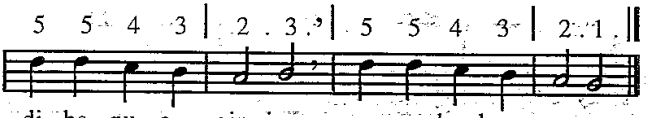


2. Jonok Debatanta, surusuruanNa
   Do manungkap di joloNa, habadiaonNa
   Dipapujipuji, dohot ende na umuli.
   Hita pe sasude, sai girgir rohanta mangoloi Tuhanta.
3. O, ale Jahowa! Hutundalhon hami, dosa dohot jeanami.
   Tondi dohot daging, hupasahat hami
   Tu tanganMu, Tuhannami.
   Sada do, i ma Ho sioloannami, pasangaponnami.
4. Debata na songkal jala marmulia.
   Baen ma dohot au badia, lehon ma gogongku,
   Asa oloanku, Ho sobokkon suruanMu.
   Lomo ni, rohaMi naeng patupaonku, Ho haholonganku.
5. Baen tobok rohangku, sian dosa sirang,
   Sai mardame jala sonang, sai pabontor ahu,
   Asa idaonku, bohiMi muse, Tuhanku Debata,
   Taiti ma, tu hataM rohangku; Ho naeng oloanku.
6. Sai ingani ahu, joro baen tondingku,
   Bagas habadiaonMu, sai bongoti ahu,
   Baen holong rohangku di Ho, Tuhan Debatangku!
   So pe au, manang lao, Ho ma sai tutatap, jala hupasangap.

*Lagu : Joachim Neader 1680*

258

## 258. Logu No. 218 : Sai hutuju.

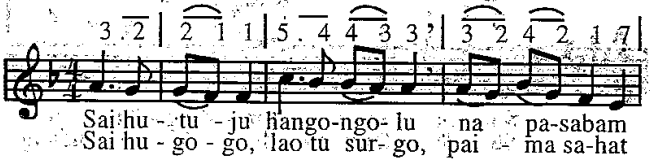

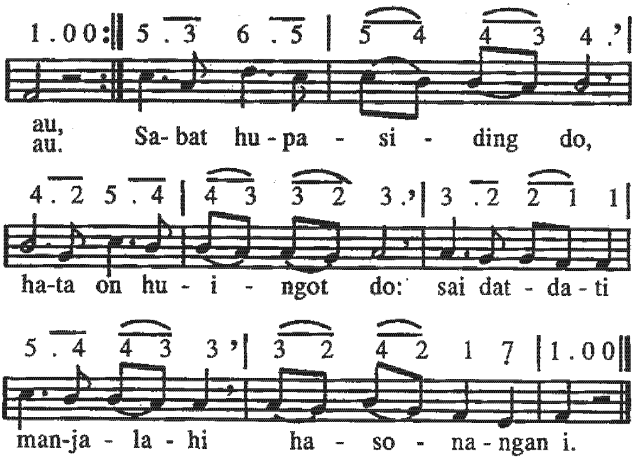


2. Naung pinio do tu surgo au binahenMi.
   Molo togang au mardalam, na jorbut ma i.
   Anggo na tarsabat i, mago do tumpalna i.
   Hutadingkon, hutundalhon na di pudingki.

3. Ale Jesus, sai pabulus, langkangki tu Ho!
   Pargogoi ma au na loja, na maheu do.
   Sai apoi ma rohangkon manundalhon tano on.
   Baen malua, baen martua au pardagang on.

4. Ndang margogo au mangalo angka dosangki.
   Taiti ahu tu lambungMu, tu na sonang i.
   Pasingothon hataMi, sai tongtong tu rohangki.
   Pujionku ma goarMu, salelengna i.

*Lagu : Philipp Friedrich Hiller 1769*

259

## 259. Logu NO. 166 : Sai beta ma tondingku.

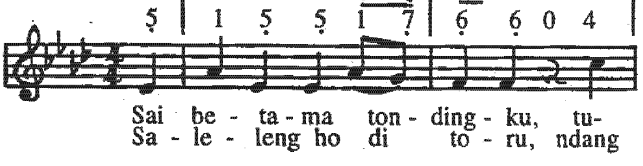

## Ende taringot tu parungkilon 260

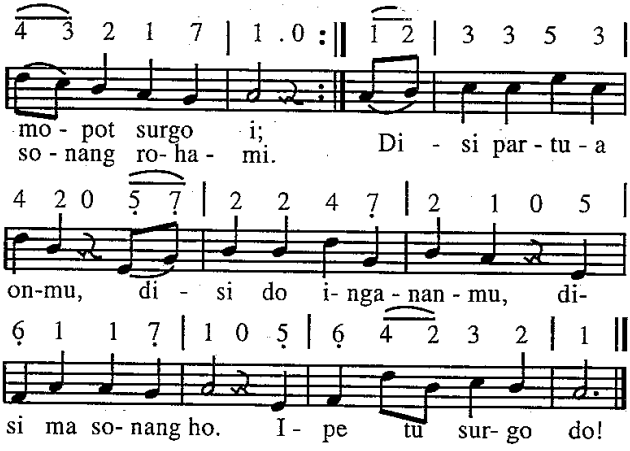


Na mangaliliani, tostosi ma sude;
Ai nunga dihophopi Tuhanta hita be;
Ai nunga dtaluhon do dosa hamataen.
Lao paluahon ho, i pe tu surgo do!
Di ginjang do Amanta, parhuasian i.
Ditatap do tondinta, sai naeng ma sonang i.
Dilehon do ulosNa, tinonun ni AnakNa;
HatigoranNa i, sai topot surgo i!

Malungun do rohangku, o jesusuki di Ho!
Marhabonghabong ahu nian tumopot Ho;
Mardomu dohot dongan, tampak marhasonangan.
Mamuji goarMi tongtong di surgo i.

Tu Ho do huparguru na hupangido i.
Ho ma haholonganku, hataM oloanki.
Sai Ho ma tataponku, paimahon pondokkonMu;
"Bongoti surgo i tu hasoanganMi."

*Lagu : Johann Ludwig Konrad Allendorf 1773*

260

## 260. Logu No. 40 : Holan Jesus do hubaen.

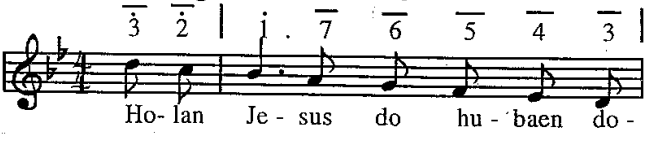

## Ende taringot tu parungkilon 260

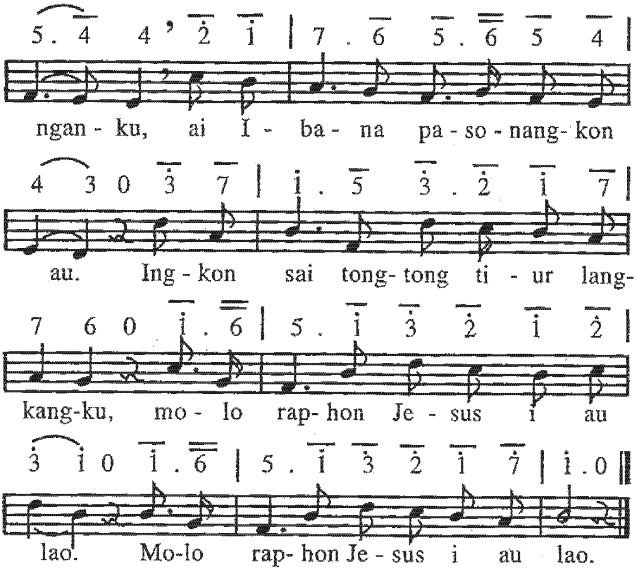


2. Tano dohot laut sonang hubolus,
   Molo sai diiring Jesus au;
   Tu banuaginjang pe sai torus.
   :,: Do boanon ni Tuhanku au.

3. Di na modom manang di na hehe,
   Jesus do donganku sai tongtong;
   SoaraNa do tongtong hubege,
   :,: Mangapuli au na dangol on.

4. Jesus do tongtong haporusanku,
   Arta dohot hangoluanki;
   Nang tondingku, nang pe pamatangku
   :,: Hupasahat tu tanganNa i.

5. Di na ro panjouna di tondingku.
   Las rohangku mangihuthon i,
   Ndang tagamon susa be rohangku
   :,: Raphon Tuhanki di surgo i.

*Lagu : Johann Peter Schuck 1892*

## 261. Logu No. 145 : Bintang sipartogi

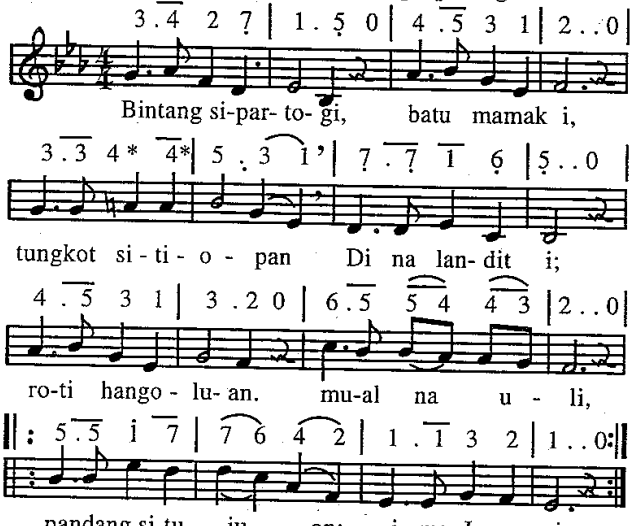


2. Ho tutu gogongku, hatiuron i,
   Dame ni rohangku, hasonanganki,
   Ngolu ni tondingku, sihaposanki,
   :,: I ma, ale Tuhan, Ho sambing do i.
3. So marhitehite, Ho, o Jesuski,
   Ba tung sian ise gogo lao tusi?
   Ho tarbaen paneang, siporsanonki.
   :,: Holong na hinirim: Ho do Jesuski.

*Lagu : Minna Koch Schupper 1897*

## 262. Logu No. 149 : Jahowa Tuhanki

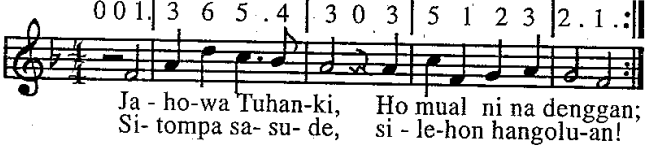

## Ende taringot tu parungkilon 262

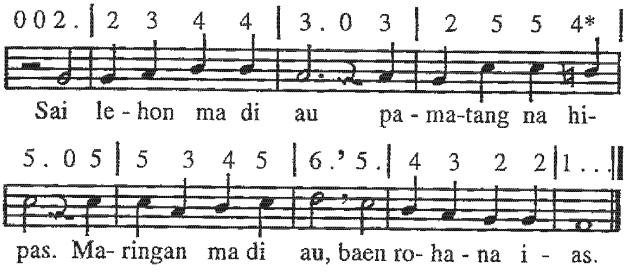


2. Urupi au mandok na patut dohononku,
   Asa ture hudok na roa oromonku,
   Tung baen ma au gomos mandok na patut i;
   Margogo ma antong, baen dohot hatangki!

3. Di na tarsosak au, padao ma pandelean;
   Sitaonon na di au, urupi au mamorsan;
   Pamonang au tongtong palambok rohangki;
   Parroha na holong, baen angka donganki.

4. Padame au Tuhan, pasaor tu angka dongan!
   Ai i do na hombar tu hataMi, o Tuhan.
   Molo mararta au binaen ni asiMi.
   Sai unang be di au na geduk saor tusi.

5. Ramoti au tongtong saleleng au mangolu;
   Matua pe au on, pabenget ma rohangku,
   So tung marlindang maon
   Tongtong perangengki, ubanon pe au on
   Naeng hot do sangaphi.

6. Di hasusuda ni bohalhu, o Tuhanku,
   Paingot au disi, di nasa na tinaonMu!
   Tu hasonangan i pasahat tondingki;
   Nang di tanomanki, ramoti orbukki!

7. Di hamumulakMi di ari hahchheon,
   Sungguli au disi, baen au marhasangapon!
   Padomu au disi tu dongan sasude,
   Naung pinaluaMi sian dosana be.

8. Antong, pinuji Ho, o Debata, Amangku;
   Pinuji dohot Ho, o Jesuski, Tuhanku!
   O Tondi, nang di Ho ma hasangapon i,
   Sitolusada i sai jalo endengki!

*Lagu : Hieronymus Gradenthaler 1675*

263

## 263. Logu No. 165 : Tudos tu galumbang i.

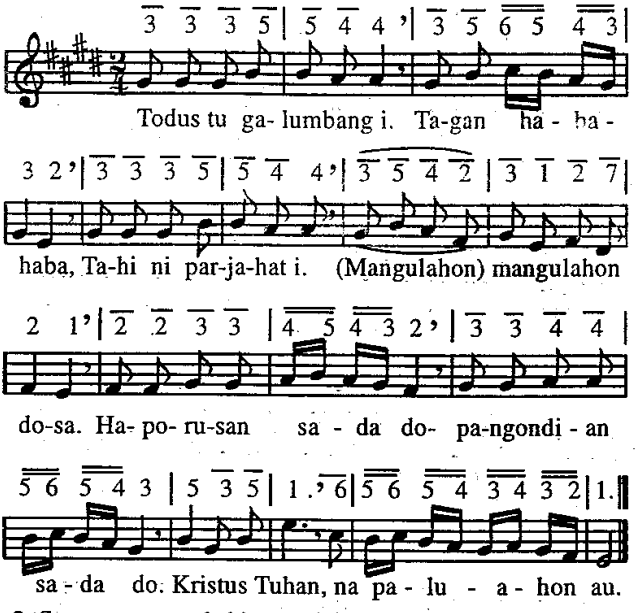


2. Sego sogot sasude bintang dohot bulan;
   Sego tano on muse, ise haporusan?
   Ndang adong tinanda be dungkon Tuhan Jesus i.
   Kristus Tuhan na paluahon au.
3. Di na laho mate au, sai asi rohaMu;
   Unang loas lonong au tu banuatoru;
   Sai surdukhon tanganMi dompak au tinobusMi.
   Kristus Tuhan na paluahon au.
4. Salpu hamamatengki ro ma hangoluan.
   Pujionku ma disi burjuMi, o Tuhan,
   Saleleng-lelengma i Ho nama pujionki.
   Kristus Tuhan, Ho sipalua au.

*Lagu : Johannes Daniel Falk 1822*

264

**264. Logu No. 217 : Adong dope paradianan.**

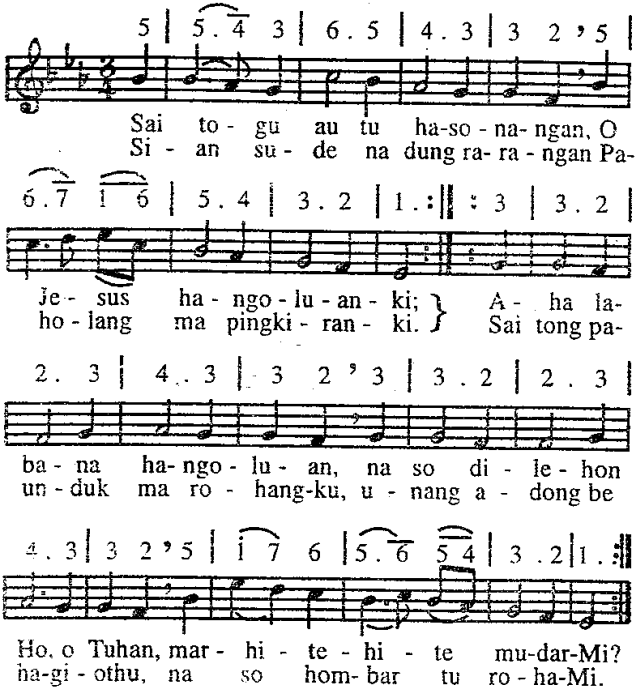


2. Ale Rajangku, unang loas lam ganggang sian Ho be au.
Patoguma, sai tong pahoras di pardonganonmi ma au.
Na so adong be hatuaon di balik ni na jinalahan,
Ni holong' ni rohaM di au. Huboto ala ni hataMu,
Lam hop ditiop i rohangku, sai hasonanganki do Ho,

3. Ingkon tongtong burju rohangku saleleng na mangolu au.
Ai Ho sambing haholonganku, tu Ho ma marhaposan au,
Sai tong jagahon ma rohangku, pingkiranki, pambahenanku
Ai tutu anakMu do au. Pasobok ma rohangku dohot rohaMu
Asa sanga sogot sobokkon Ho tarida au.

4. Ai nuga tung barani ahu manaon parsahitan i.
No olo ahu ganup ari mangihut Jesus, Tuhanki.
HosoM ni jolma pe hutahan, hohom do au, tung nileaan.
Hutiru Tuhan Jesus i, ai dung di ujung nilangkangku,
Disi tongtong halashononku sudena na di Tuhanki.

265

*Lagu : Karl Friedrich Ellwanger 1855*

**265. Logu No. 192 : Naung moru do muse sataon.**

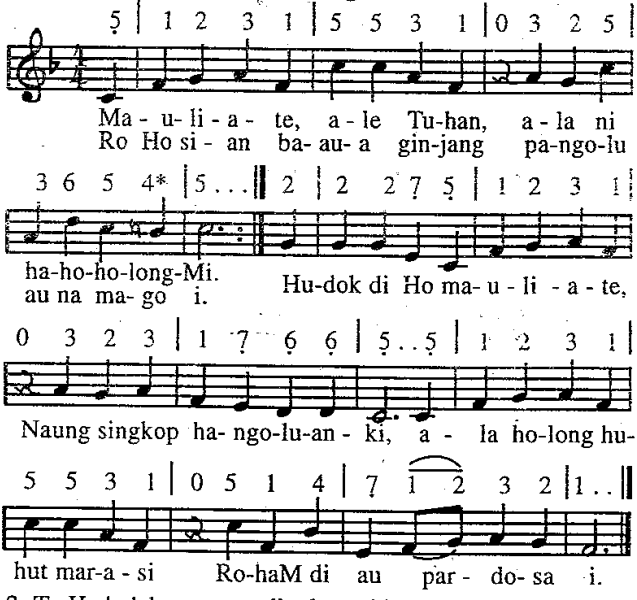


2. Tu Ho hulehon ma tondingku, sai baen ma i inganan Mi.
Sai suru ma tondiM tu ahu, manogunogu rohangki
Najolo holong ni rohaM do manaiti Ho tu tano on:
Laos i mandasdas Ho nuaning, pangolu au na dangol on.

3. Urati ma, huhut tutungi sude na jat di rohangki;
marhite rante manang tali tarihot au di dosa i,
Ndang dia imbar nii, o Tuhan, boi do malua au disi.
Hasian ni rohaM ma ahu, pardosa na malua i.

*Lagu : J.A. Freyl Inghausen 1704*

266

## 266. Lagu No. 151 : Tu banuaginjang do

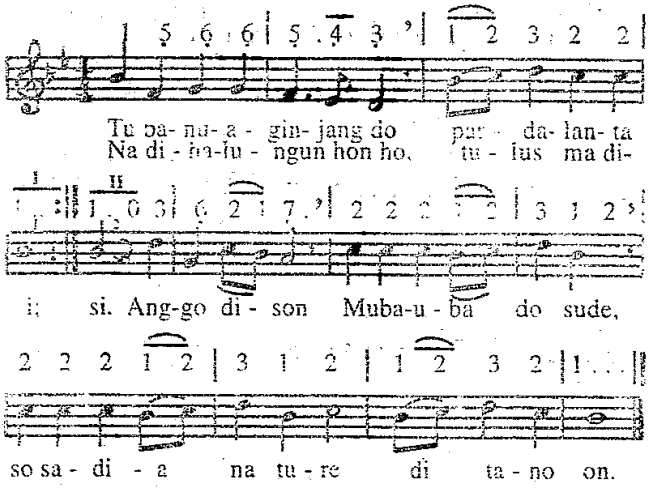


2. Tu banuaginjang i sai tabereng be,
Molo ngot manongot i, nang bodari pe:
Olo tongtong martangiang ho gogo,
Ia naeng maruli ho di Jesus i

3. Tu banuaginjang i bereng ma tongtong,
Molo na hurangan ho di portibi on
Ndang jadi be ganggu rohaMi disi;
Debata patupa i, singkop sude.

4. Tu banuaginjang i lao do sasude,
Dongan na porsea i di Tuhanta i.
Donot ma ho, alo sipangago i;
Taon nama hansitna i, satongkin i

5. Tu banuaginjang i lao Tuhanta i,
Sian haleaon i, na tinaonna i; Ihuthon ma
Sian hatoruan i dalan na tu surgo i, tu Debata,

6. Tu banuaginjang i lao ma ho muse,
Gari hamatean i parhiteanMi. Diida ho
Ujungni dalanta i, bagas ni Amanta i di surgo do.

7. Di banuagijang i, hasonangan i.
Rap marende ma disi na porsea i.
Haleluya I do diolophon be di parmonang Jesus i, Haleluya!

*Lagu : Georg David Schmid 1754*

267

## 267. Logu No. 100 : O Tuhan, sulingkit

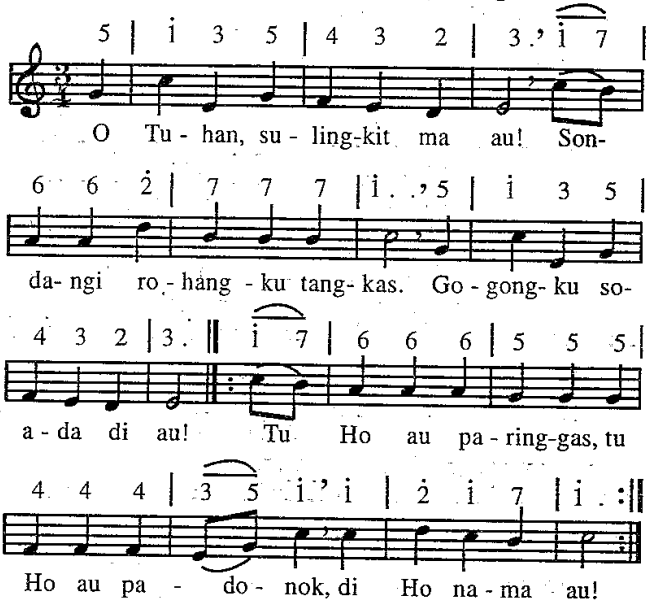


2. Tu aha marguna be i nang godang sinamot di au?
Di ginjang, di sambulongki :,: Ho Jesus artangku,
Tusi do siholhu, sonang rohangki.

3. Sude hupasahat tu Ho, ai Ho nampunasa hian;
Tongtong au marguru tu Ho :,: Ai Ho, ale Jesus.
Sihophop sudena, nampuna au on.

4. Hutiop tanganmu tongtong, dalanku tiur nang sonang.
Sabam ma tongtong rohangkon, :,: Ai Ho Siparngolu,
Ai Ho Siparngolu; Pangolu ma au.

5. Dipuji rohangku do Ho, o Jesus, donganku tutu;
Gogongku sambing nama Ho. :,: Pinuji goarMu,
Pinuji goarMu, hapuji burhu.

6. Tu Ho, o Tuhanku au lao, dung suda bohalhu dison.
Pargogo, parbasa do Ho :,: Ramoti, dongani,
Urupi ma hami, sai togu au on.

*Lagu : Sarag G. Stock 1898*

268

## 268. Logu No. 127 : Debatangku do donganku.

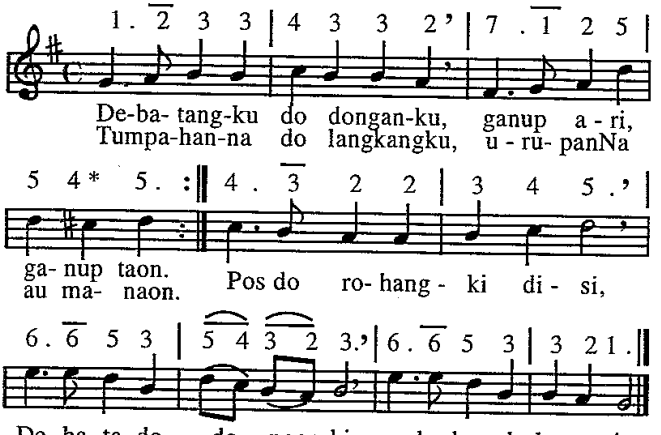


2. Debatangku do donganku, nang pe marsitaonon au;
Ai Ibana do Amangku, anak haholongan au.
Pos do rohangki disi. Debata do donganki
Salelenglelengna i!

3. Debatangku do donganu tung na ganggu m 'au disi?
Nda tongtong hangoluanku asi no rohaNa i?
Pos do rohangki disi, Debata do donganki
Salelenglelengna i!

4. Debatangku do donganku, na manogu au tongtong.
TioponNa do tanganku, nang lao suda bohalhon.
Pos do rohangki disi, Debata dodonganki
Salelenglelengna i!

*Lagu : G.W. Fink 1846*

269

## 269. Logu No. 163 : Tu jolo ni Tuhanku.

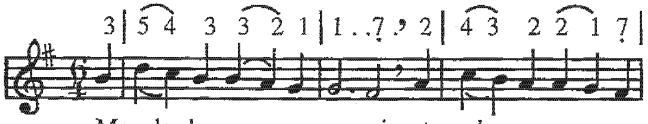


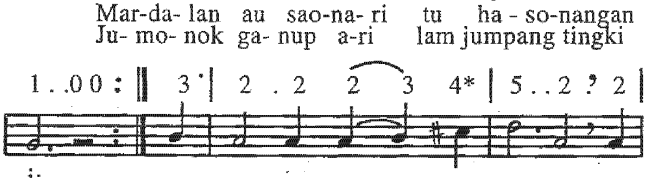


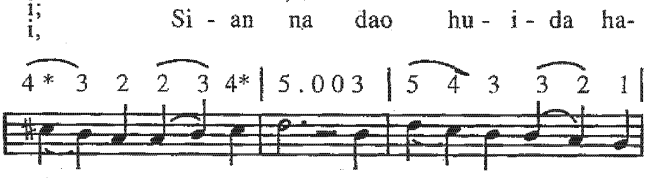


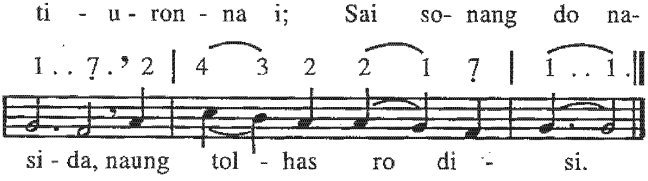


2. Godang do halilian di tongan dalan i;
   Hatop do au mardalan tu hasonangan i;
   Godang do hasusaan, nahumaliang au;
   Hubolus parmaraan, marningot Jesus au,

3. Didadang las ni ari, ditinggang udan au;
   Jotjot huhabiari na manggopgopi au;
   Matangku sai manatap tus sitioponki;
   Adian do husangkap, rade di surgo i.

4. Las situtu rohangku, nang lantap alongki,
   Sai Jesus do doangnku, ai i haposanki.
   Ibana na manogu arian, borngin pe;
   Pos situtu rohangku, sai sahat au muse.

5. Hugolom di rohangku, hau pinarsilang i;
Laos i do haposanku, parsigantunganki,
Ai nungan saut ditobus Tuhanku tondingki,
Ibana do patulus, pasahat langkangki,

6. Pos situtu rohangku manulus dalan i;
Tung suda pe bohalhu, sai sahat au tusi;
Tung loha ganup ari di pardagangan on.
Alai satongkin nari sai sonang au tongtong.

*Lagu : Karl Volgtlander 1853*

270

**270. Logu No. 152 : Ngot, ai torang do ari.**

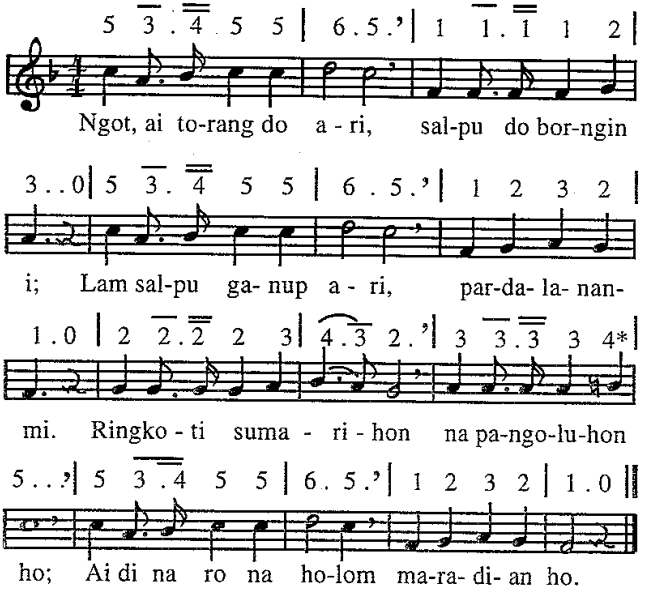


2. Ngot, ai torang do ari, longkang baen dosa i!
Haporseai ma hata sian Tuhan i.
Sesa dosam sudena dibahen Jesus i,
Shaat ho bahenonNa tu na sonang i.

3. Tole, sai saut ma hehe nang hita on sude
Tataon ma reherehe, nang na porsuk pe
Tung sasude gogonta, tapangke ma, ale,
Pareak sambulonta, na di surgo i.

*Lagu : Lowell Mason 1864*

271

## 271. Logu No. 242 : Beta, beta hita.

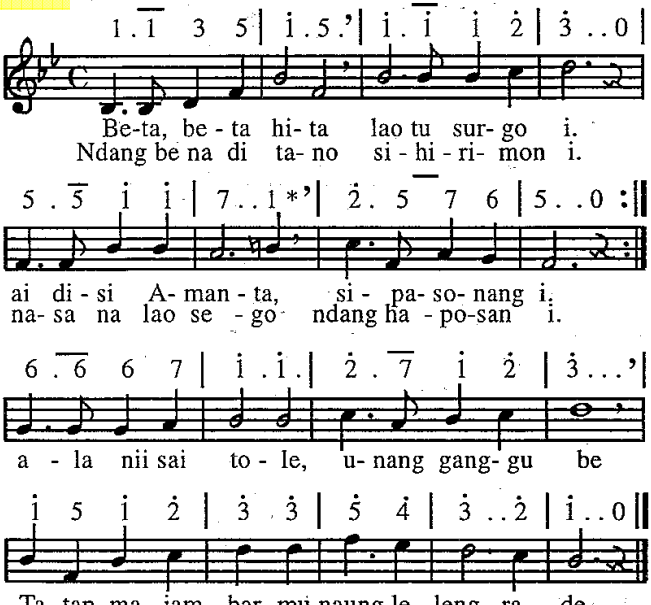


2. Beta ma, ihuthon Tuhan Jesus i na pangoluhon hita jolma i.
Holong do rohaNa di pardosai ai disesa sala ni na unduk i,
Ala nii sai tole, unang tading be, naeng ma sahat hita
Saluhut muse.

3. Beta, beta hita, lam jumonok ma, ujung ni langkanta, ipe beta ma!
Ndang be masa sogot dosa, jea pe holan las ni roha, sonang sasude,
Ala nii sai tole, ringkot ma roham! Ingot ma jambarmu
Na di ginjangan!

*Lagu : Henrich Schutz 1672*

## 272. Logu No. 249 : Sai tole, tole, ro sude.

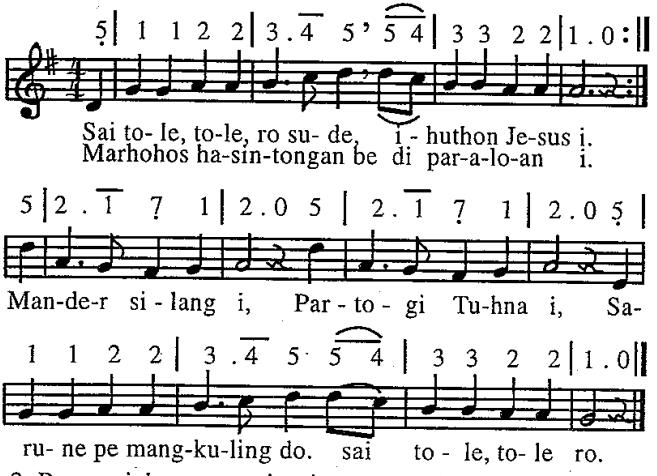


2. Pangansi do musunta i, sai songon na burju.
   Hape gok sipaoto i, sitolon na tutu.
   Diela hita be mambaen na so ture,
   Mangago daging, tondi pe, dungo, tajaga be,

3. Solokkon hatigoaranmi baen patahananmi.
   Nang pe haporseaon i bane lombulombu i.
   Nang patta sai ringgas, rohanta pe hiras.
   Mamaritahon dame i, baen halolomo i.

4. Antong sai paralohon ma haporseaonmi.
   Dipargogoi Debata ma sipartangiang i
   Tajom podangta i, i ma hataNa i,
   Maruli tumpal do sude na so sumurut be.

*Lagu : Hieronymus Annoni 1770*

## 273. Logu No. 240a : Jesus Tuhanku, rajai ma au.

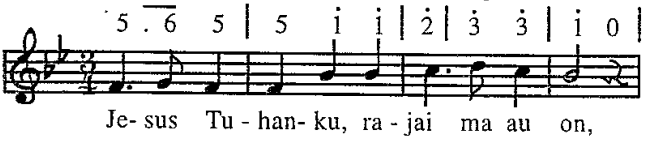

# Ende taringot tu parungkilon 273

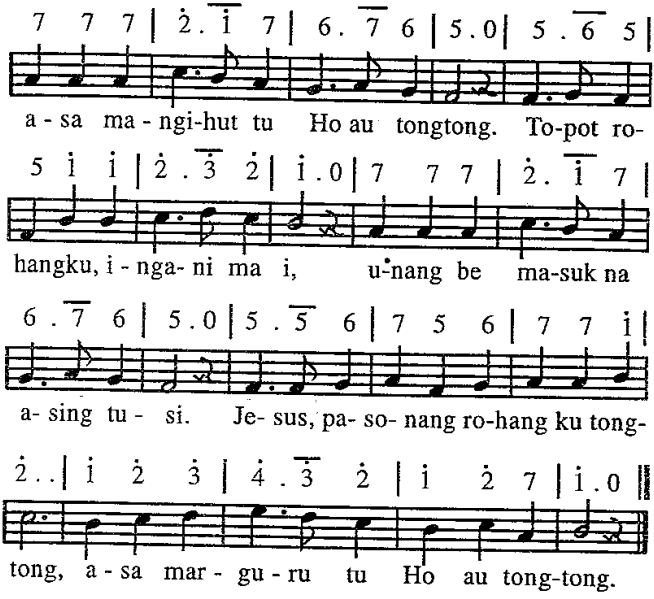


2. Tung na godang do pardangolanki,
   Tagan so Jesus dope tohaphi.
   Lan hasusaan tongtong ro tu au,
   Tong do sai asi rohaNa di au.
   Sai tong disesa dosangku sude hangoluanku Ibana muse.

3. Nang pe mangonggop sibolis di au,
   Jala magigi masungku di au,
   Ndada mabiar au, pos rohangki
   Pangondinganku, sai Jesus do i;
   Asal diida Immanuel i ingkon sumurut sude musu i.

4. Na marhaposan tu Jesus tahe,
   Sai na martua Ibana muse.
   Na marsibantung tu Jesus tutu
   Jala marroha na bonar, burju,
   Sonang Ibana di portibi on, sonang nang sogot di surgo tongon.

*Lagu : Frierich Silcher 1827*

274

## 274. Logu No. 159 : Sai hehe ma hamuna, hamu

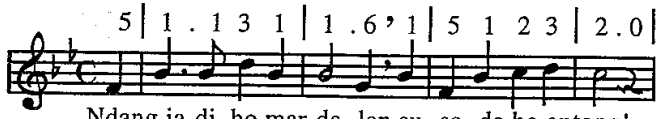


Ndang ja-di ho mar-da- lan su- sa- da ho antong!

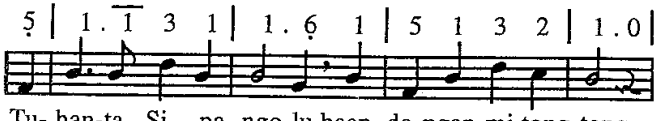


Tu- han-ta Si - pa- ngo-lu baen do-ngan-mi tong-tong.

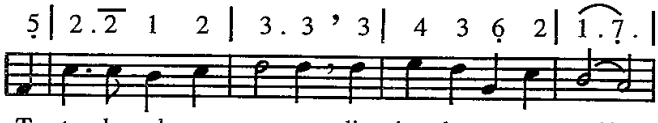


Tar-tondong ho ma sur- go di ha do- sa-on - mi?

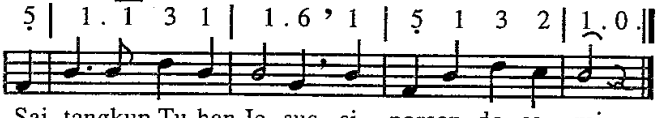


Sai tangkup Tu-han Je- sus, si - porsan do- sa - mi.

2. Ndang jadi ho holsoan dibaen na porsuk i.
   Tu Tuhan i aluhon na niarsakkonmi;
   Ibana sipartogi sitiop tanganmi,
   Ture panogihonNa di na porsea i.

3. Ndang jadi ho mamereng tu pudimi ale.
   Mardame ma rohamu marhite Jesusmi.
   Laos Jesus sipatupa paradianan i,
   Di lambung ni AmaNa dibaen holongNa i.

4. Ndang jadi ho gangguan di hamamatemi,
   Ndang laos pasombuonNa na hinophopNa i.
   Asal hian donganmu Tuhanta Jesus i.
   Sai saut pamonanganonNa ho di ujungna i.

*Lagu : George James Webb 1887*

275

## 275. Logu No. 245 : O Jesus Tuhanki.

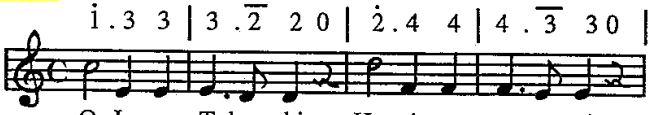


O Je- sus, Tuhan- ki, Ho, si-par- mo-nang i,

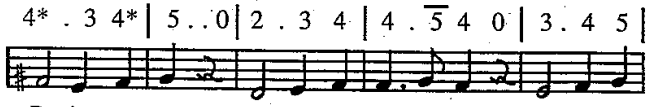


Ra-ja tongtong. Ndang na mar- go-go- au, mo- lo so

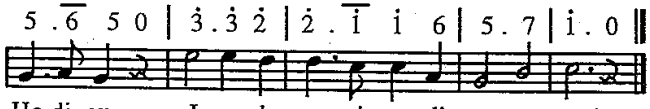


Ho di au. I pe do-nga- ni au di ta - no on!

2. Sai ro do setan i, manaiti rohangki, dao sian Ho,
   Ipe ingani au, ai molo Ho di au,
   Ingkon manigor lao musu naung ro.
3. Molo burju au on maniop Ho tongtong sitobus au
   Talu do musu i ndang be agoon nii
   Au na tinobusMi, monang ma au.
4. Ndang hahuaon ni dosa be tondingki, malua au.
   Ho huihuthon do, Surgo hutuju do;
   Tongtong jambarhu Ho, sonang ma au.

*Lagu : Dora Rappand 19223*

276

## 276. Logu No. 235 : Tumpalhu na umuli Ho.

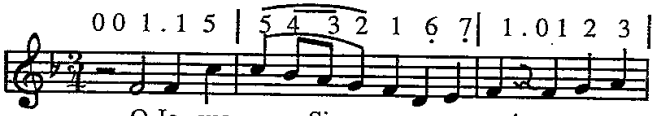


O Je- sus, Si - par-monang i, na ma-na-

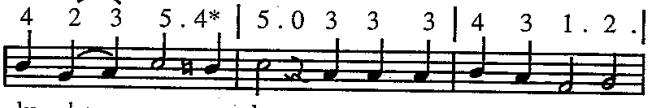


lu - hon sa - su - de; na tau ma - nga-go ha - mi.

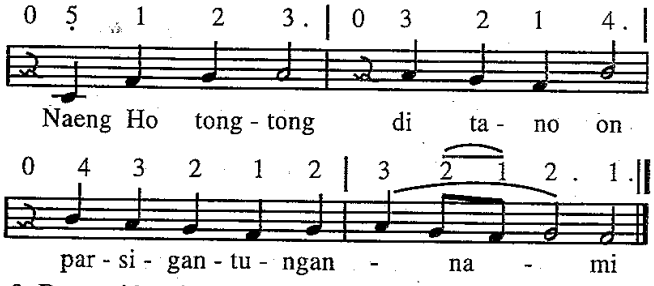


2. Dongani hami sasude asa tung monang hami be
   Di paraloannami, ai na gale do sasude;
   Sai pargogoi ma hami.
3. Pamonang hami on sude, nang angka dongannami pe;
   Tambai ma na porsea, asi rohaM di hutiaM,
   Padao ma nasa jea.
4. Antong, sai tatap ma bangsoM saleleng di portibi on,
   Sai lehon hatongtongan, taruli be ma sasude
   Di tumpal hangoluan.

277

## 277. Logu No. 153 : Las situtu rohangku.

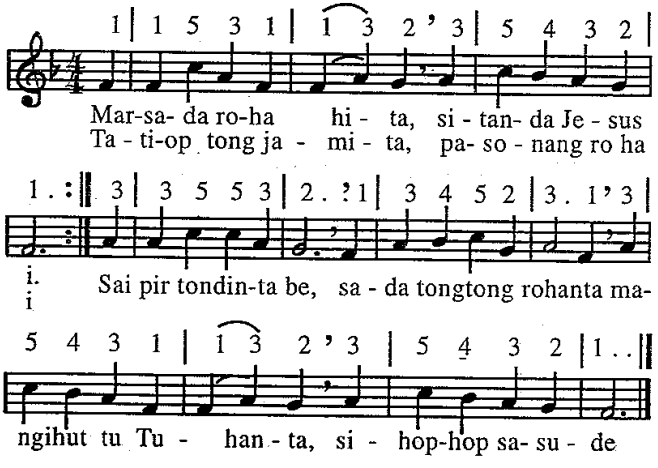

## Ende taringot tu parungkilon 278

2. Portibi on na rundut, ndang tiruonta be.
   Arina i lam sundut, jonok ujungna i.
   Rohanta sasude sai tu banuaginjang.
   Gomos ma hita tindang managam Tuhan i.

3. Manongtong ma rohanta mangalo bangko i;
   Patigor be dalanta, pahombar hata i.
   Hisap ni roha i ndang be ihuthininta;
   Tuhanta do gogonta lao manundalhon i.

4. Suman tu paisolat harohaonta be,
   Lam leleng, lam marbolat do sian sasude,
   Na so di Tuhan i. Ibana do artanta.
   HataNa sinjatanta dompak na holo, i.

5. Burju ma tasarihon manjangkon Tuhan i.
   Ibana tatangihon, lam leleng, lam ture,
   Gomos taingot be: Jonok do haroroNa,
   Lao pasonggophon bona ni hatuaon i.

6. Sai jumpang pardonganon binaen ni hata i
   Sude na marsitaonon, tahaholongi be.
   Ido niula ni TondiNa na badia di tonga ni huria,
   SinondanganNa i.

7. O Jeuss, Tuhannami, pardagang na hinan,
   Sai Ho manatap hami, paisolatMi hian.
   Torusi ma tongon sudena rohanami.
   Sai Ho hutagam hami di pardagangan on.

*Choral Buch 18, Hambure 1598*

278

### 278. Logu No. 234 : Bangso na sumurung i

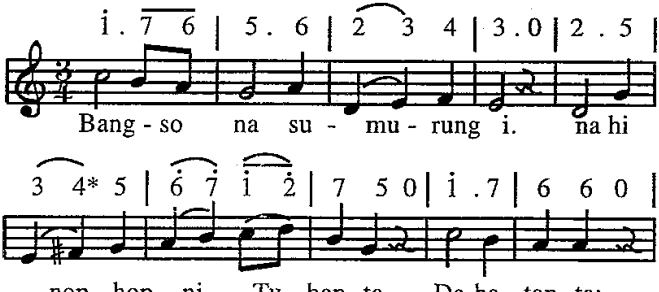

## Ende taringot tu parungkilon 278

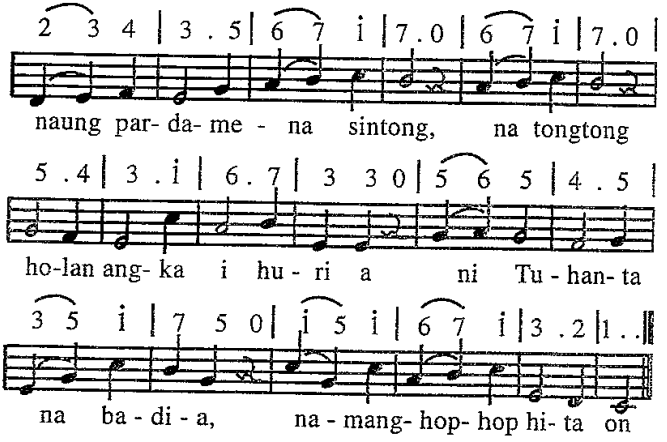


2. Ndang sae, naung tardidi ho;
   Naeng marunduk tu Tuhanmu pingkiranmu;
   Ai parroha na haru, ndang goaron be huria ni Tuhanta na badia
   Sioloan situtu

3. Nunga masuk ho tusi mangihuthon Tuhan Jesus?
   Nunga tulus dipasahat ho burju, situtu,
   Rohami tu hasintongan, gabe dohot ho golongan
   Ni bangsoNa na burju?

4. Parsidohot ho tutu, lao mangaio isaramu, nang dosamu?
   Naung rapet tu Tuhanmi rohami?
   I do tanda ni bangsoNa, dipasiding do sogoNa;
   Diihuthon Tuhan i.

5. Bangso ni Tuhanta i, marsihohot do i jongjong,
   Ndang malonglong, sai marhamonangan i di sude;
   Gari ro pe hahamtean, holan dalan i manean.
   Ipe, masuk ho tusi.

*Lagu : Nicolaus Ludwig Graf von Zinzendorf 1760*

279

## 279. Logu No. 260 : Pasahat ma sudena

5 | 5 . 3 5 4 3 2 | 1 3 2 ' 6 | 5 6 4 3 2 |

Pa- sahat - ma su - de- na, na hi- nol- sohon

3 . 0 5 | 5 . 3 5 4 3 2 | 1 3 2 ' i | 7 i 6 5 4* |

mi, tu De-ba- ta Ja - ho - wa, pardenggan ba-sa

5 . 0 5 | 5 . 4 3 5 | 5 4 4 0 4 | 3 . 5 i 5 4 3 |

i, Ai gu-ru di I - ba - na do ta- no do - hot

2 . 0 1 | 1 . 3 3 . 5 | 5 6 6 0 5 4 | 3 4 2 1 7 | 1 . 0 ||

laut; Lan pe di- ta-hi jol- ma ro- ha - na do na saut

2. Tung ingkon haposanmu Jahowa, Debatam;
Disi ma dapotonmu sinangkap ni roham.
Ai ndang adong gunana, nang pe holsoan ho;
Tangiang do dalanna asa ratulis ho.

3. Diboto Debatanta parasiroha i
Na denggan nang na roa di hita sasude.
Na denggan di patongon tu hita sai tongtong;
Na roa dipadaohon manjaga hita on.

4. Ipe sai tong haposi ma Debatanta i;
Sian roham tostosi ma pandelean i.
Ai dung dihabengethon Ho na hinolsomi,
Tibu ma ro langkaNa mambuat arsakmi.

5. Pasombu ma Ibana pature langkami.
Na pistar do rohaNa patupa sasude
Tung sungkot pingkiranNa lao paluahon ho ?
Sai naeng patarhononNa gogoNa i tu ho.

6. Antong, o Tuhannami, paujung ma sude
Na mangarsahi,hami, saluhut jea pe.
Sai sahat tu tanganMu ma hami on sude;
Tu surgo toguonMu ma tondinami be.

*Lagu : Michael Haydn 1806*

280

## 280. Logu No. 173 : Tongtong tutu na ma denggan do

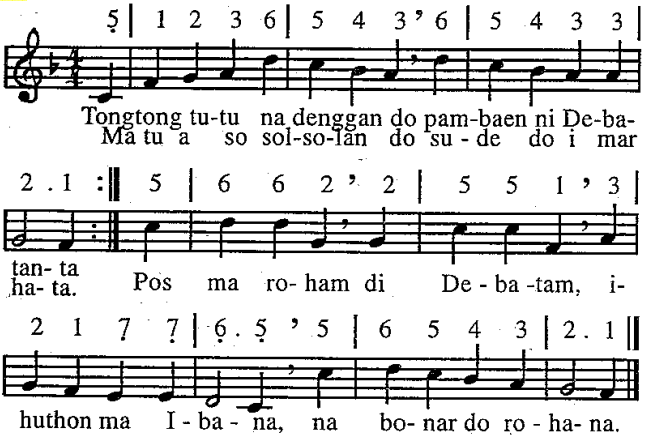


2. Ndang dung mangansi hata ni mangaliluhon iba;
Ndang dung geduk pambaenNa i, lao maminsangi iba,
Sai na ture do i sude, sude do i marala;
Ndang dung Ibana sala.

3. Diboto Debatanta i na denggan i di hita;
Na so tagamon baenon ni na so ture di hita,
Dibahen i di rohangki, denggan do unduk hita
Di hata ni Tuhanta,

4. Denggan pambaen ni Tuhanki, tiur dibaen langkangku;
Tongon do hangoluanki ditongos Debatangku.
Patar ma i di tingki ni hapapatarna sogot,
Dung au tu surgo bongot.

5. O Jesus, tatap hami on, rohaM nama di hami
Di ho ma tondinami on, dihophop Ho do hami.
Tongtong burju huhut tutu: Ho hongoluannami
Sai Ho do Rajanami.

*Lagu : Severus Gastorius 1641*

581

## 581. Lagu No. 108 : Martua do na marhaposan

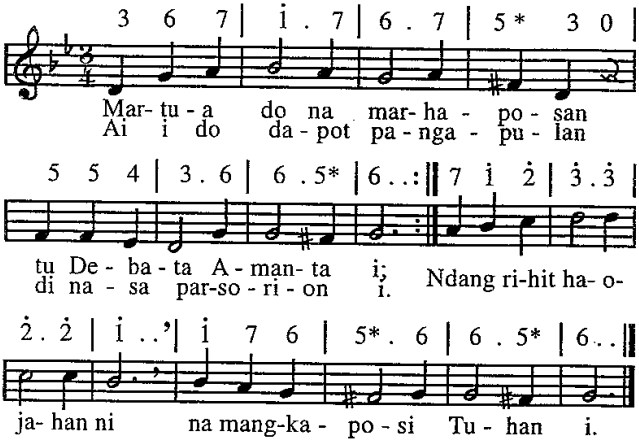


2. Ianggo sai holsoan hita, tu aha ma marguna 1?
Nang pe tongtong dokdok rohanta pasarisari jea i,
Tung i ma paoruhon i, baliksa ganda do disi.

3. Dibahen i paso ma jolo huhut pasabam rohami,
Paidaida, manang lolo ho unduk di Debatami.
Ibana, na mamillit ho, na ringkot i diboto do.

4. Diboto do halehetanna, mambaen las ni rohanta i;
Asal diida, haposanna do hita, ndang mangansi be,
Ditongos do na denggan i, andorang so tinagam i.

5. Sai unang dok di haporsuhon Ho ditadingkon Debata
Alai na so manaon sitaonon, i do diabing Debata
Manang sintong pingkiranmu, ujungna patandahon i.

6. Mura do anggo di Tuhanta, sobok do digogona i.
Na mora i papogosonna, mambaen sangap na pogos i.
Longang ma sogot rohami mananda pambenanna i.

7. Ipe haporseai Ibana, burju ma ula tohapmi,
Ihuthon ma tongtong hataNa, haposi panumpakNa i;
Na mangkaposi Tuhan i na so hea tartading i.

*Lagu : Georg Neumark 1741*

282

## 282. Logu No. 80 : Tung beasa au holsoan

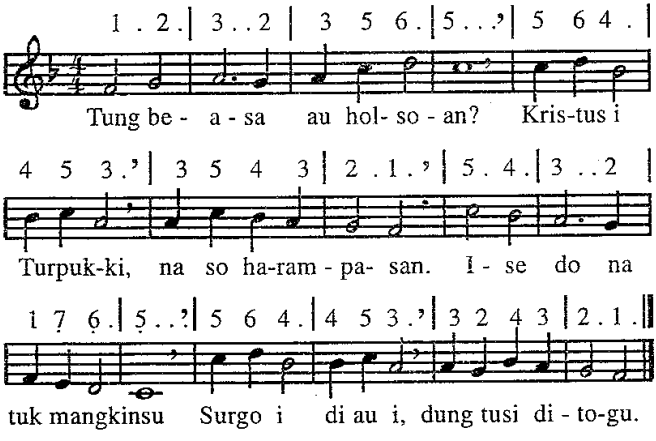


2. Marsaemara do au tubu, so adong di au on, otik ugasanku,
Songon i tadingkononku ngolungkon,
Tano on, di na tos hosangku.

3. Tondi dohot pamatangku. Debata do mala, nang sude artangku;
Naeng muse i buatonNa,
Huoloi, hutohoi nasa pambaenanNa.

4. Molo tung diparporsanhon, na hansit, na bernit, ndang huhadelehon
Ai Ibana mangkusorhon
Soro ni aringki, dung na tuk dihorhon

5. Lan do ari las ni roha binaen ni Tuhanki, di au naposoNa
Ipe ndang uriphononku silang i,
Molo i ingkon porsanonku.

6. Setan manang musu jolma, dihangki ma disi, nang au insahanna.
Di nasida ma rohana;
Tuhanki, jambarhi, do paurakkonsa.

7. Na so tupa do tahutan roha ni Kristen i, nang marhabiaran
Nang maradu tos hosaNa
Baenon ni musu i, ingkon pir tondina
8. Ndang tarbunu hamataen hita on na tongtong marhaporseaon,
I do ujung ni na bernit, na tataon, nasailaon
Lapang lao tu langit.
9. Sahat ma disi jambarhu, na denggan, na torang do hasonanganku.
Ndang adong di tano arta, na tongtong olo gong;
Mago do luhutna
10. Doshon na sanggolom rihit arta di tano i, sipatubu sahit
Holan di banuaginjang do ture
Sasude arta na dumenggan.
11. Jesus, mual hangoluan, di au Ho, au di Ho, ndang tarbaen be sirang.
Au di Ho, ai tinobusMu do au on,
Asa tong Ho pasangaponku.
12. Ho di au, ai sai digolom rohangkon Ho tongtong di haporseaon,
Sai pamasuk au tu ginjang;
Ingkon ro au tu Ho, masipaidaan.

*Lagu : Johann Georg Ebeling 1666*

283

## 283. Logu No. 30 : Nang sipata pe idaon.

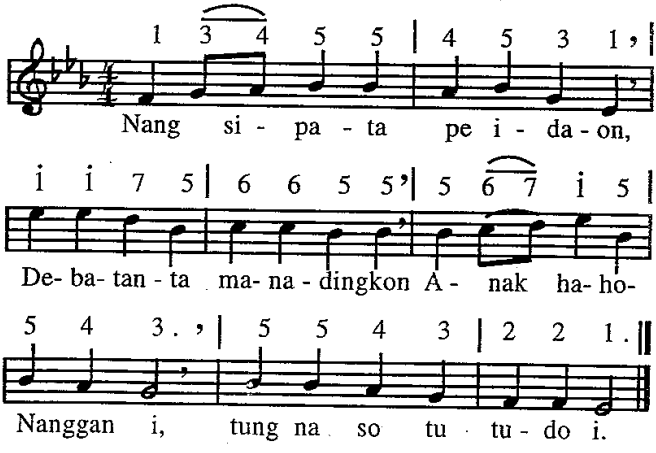

2. Nang sipata dipabenda Debata pangurupiNa,
   Anggo jumpang tingki ni, Pintor tongosonNa i.
3. Songon ama di anakna pangalehon ni Tuhanta;
   Holan na hasea i, i do lehononNa i.
4. Pos rohangku di Amangku, nang beha hagogotanku,
   Sai holong rohaNa i di au on, anakNa i.
5. Setan manang musu jolma, nang beha pangarsahina,
   Mengkel do au mida i; Ai mangolu Amangki
6. Manang ro pe hamatean, ndada olo au tahutan;
   Hutiopi Jesus i, i do alealengki.
7. Asal ma tongtong jambarhu, asi ni rohaM, Tuhanku.
   Nang pe tu udean au, sae do molo Ho di au.

*Lagu : Johann Angelus 1657*

284

**284. Logu No. 204 : Sonang do rohangku.**

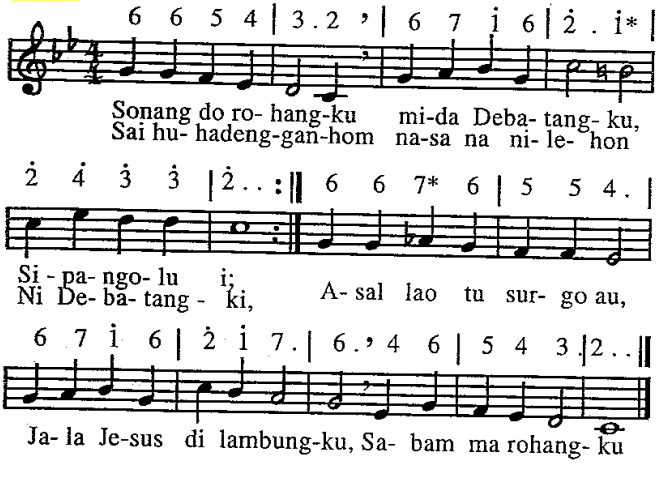


2. Lohot do tondingku di Ho,Debatangku,
   Naeng tongtong di Ho, sai huhagigihon
   Na tau manirangkon ahu sian Ho.
   Arta ni portibi i, lan do halak dilohoti, i ndang huringkoti.

3. Sada, holan sada do hasudunganna, ninna tondingki.
   I ma Jesus, Tuhan, na tongtong haposan, i ma jambarhi.
   Holan i do sangkaphi. Di Ibana ma rohangku,
   Nang sude artangku.
4. Timbang ma basaNa, asi ni rohaNa, hangoluanmi.
   I ma haposanmu asa tandaonmu hasonangan ni
   Tondi ni na hohom i maradophon Debatana
   Na nioloanna.
5. Sahat tu Tuhanku hansit ni rohangku
   Sai tongtong hubaen, ai pangkirimanku do hagogoonku,
   Uju au mangae, benget ni rohana i.
   Do niingot ni rohangku asa lao arsakku.
6. Nasa na maporus tu Tuhanta Jesus do marnida on;
   Moru sitaononna do dibaen Tuhanta,
   Lam manaek tongtong denggan ni turpukna i,
   Asal ma benget dohaNa, paima ro tingkina.

*Lagu : Johann Cruger 1653*

285

**285. Logu No. 22 : Binsan ro asi ni roha.**

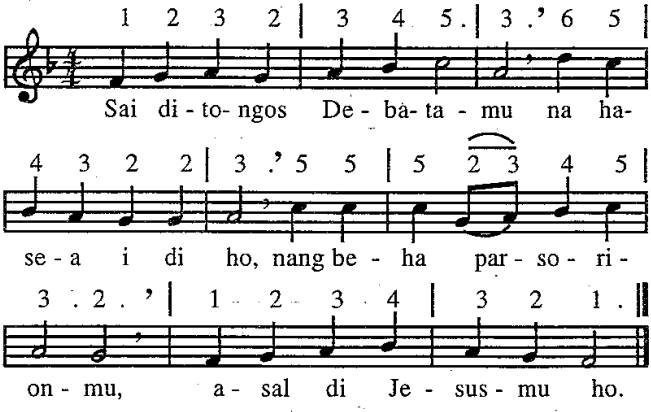


2. Na holsoan, ala modom Jesus di rohana i,
   Magopo do morongorong; Ai muse maila i.
3. Sai tongtong marroha ama Debatanta i, ale!
   Sai tongtong do dihilala arsak ni roham sude.

4. Sai porsea, na dumenggan dipatongon Debatam;
   Ndang tongtong ho marsitaonon, asal ma hohom roham
5. Ia naeng diadiaon, rohami, pebenget ma;
   Ai sude do sinarihon ni Tuhanta Debata.
6. Hagogoon ni Tuhanta ndang marparbolatan i;
   Ndada pola jut rohaNa, sungkot pingkiranNa i.
7. Di na jumpang i arina, ro pangurupiNa i;
   Ai tompu do haroroNa, pailahon holsomi.
8. Sai martua do sudena, na marhabengeton i;
   Asal ma burju rohanta, ndang maol patupahon i.
9. Marhaposan tu goarMu Jesus, olo au hohom;
   Sai patulus ma sangkapMu manang dia pe lomoM.

*Lagu :Herrnhut 1737*

286

**286. Logu No. 144 : Unang ma tangishon**

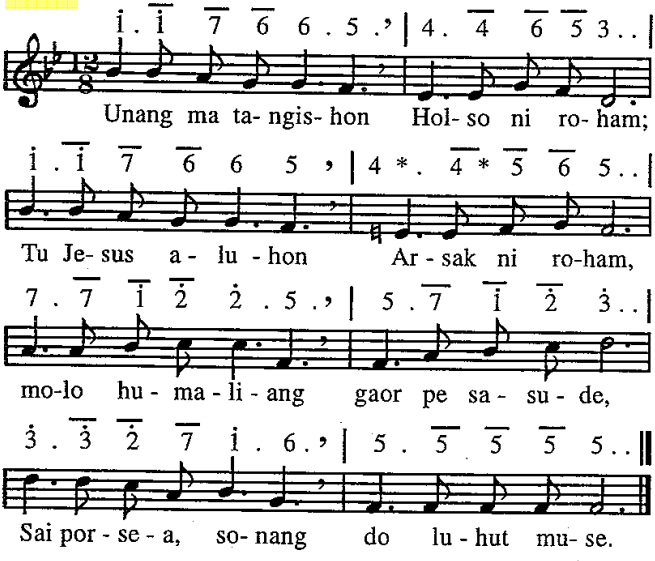

2. Jesus do umboto holso ni roham;
Tatap ma Ibana, bulus ma langkam.
Nang pe di na rodop, nang ni surgo i,
Sai marolopolop Ho na sonang i.

3. Sai adong do deba marsak songon ho,
Ho ma paboahon na mangapul ho.
Rap ho martangiang dohot angka i.
Paima dipasonang Jesus sasude.

*Lagu : Philipp Paul Bies 1876*

287 **287. Logu No. 29 : Gaor pe sude humaliang.**

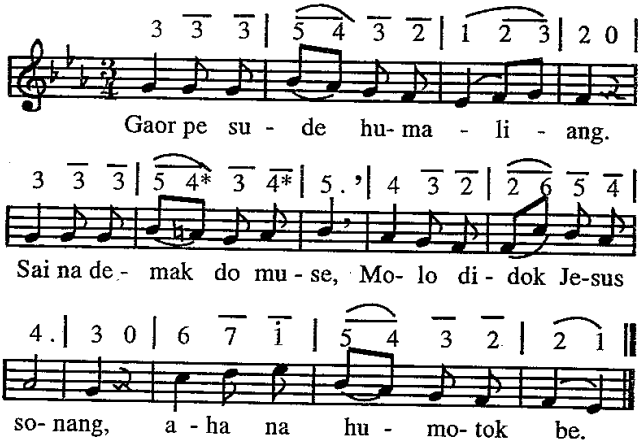


2. Iluihum do dibilang molo na marsak roham.
Ndang loasonna tarhilang Ho, sai papos ma roham.

3. Sai ditangihon Ibana na martangiang sude,
Jala ditatap mataNa na tinobusNa sude.

4. Ipe haposi Ibana na paturehon langkam;
Sai haholongi Ibana, na pasonangkon roham.

*Lagu : Johann Peter Schmachtenberg 1853*

288

## 288. Logu No. 96 : Na marguru do luhutna.

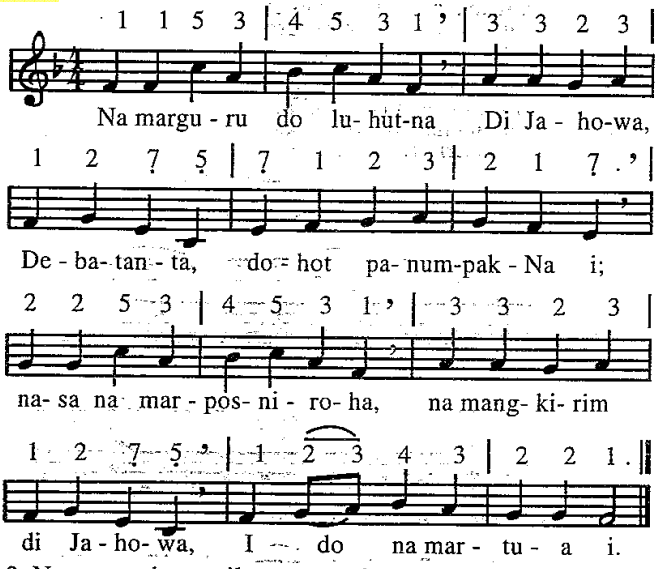


2. Na marmudu nasailaon au, umbaen marhatuaon,
   Debatangku i tongtong, Na ture manogu ahu,
   Mian do tongtong di ahu, dohot tu joloan on.
3. Lan do dipasari jolma na so tau hasonanganna,
   Jala na so hot muse anggo sangkap ni rohangku;
   Debata naeng haposanku, na manompa sasude.
4. Pungkirimon do pasonang roha ni na marhaposan
   Tu Jahowa Debata, ai tu asi ni rohaNa
   Hupasahat do sudena, sai dibaen do na tama.
5. Debata do na umboto na ture di au na oto;
   Na martingki do side, tung Ibana ajaranku?
   Tagonan undukkononku nasa sibaenonNa pe.
6. Tingki ni ariaringku guru do di Debatangku;
   Sai rohaNa ma na saut asal sahat au tu surgo,
   Lao tusi do au manggogo songon batang aek tu laut.

*Lagu : Johann Lhner 1691*

289

## 289. Logu No. 220 : Pos ma ho, rohangku.

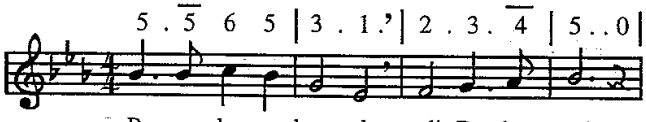


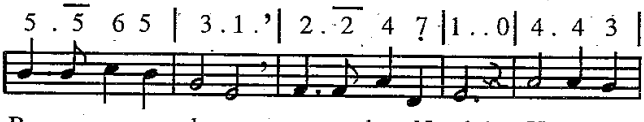


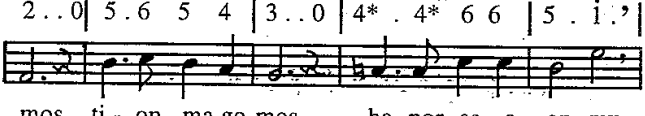


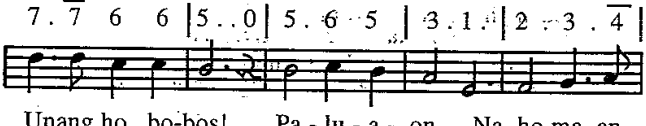


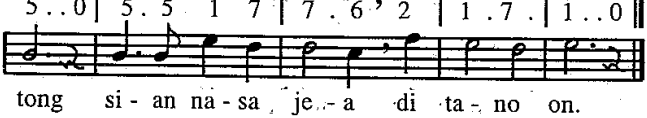


2. Pos ma ho, rohangku di Debata! Bonom ma arsakmu
Ti rohaNa, da! Lao mago pe na dison sude,
Sonang bahenonNa sogot ho muse,
Ale Jahowa, haposanki, sai togihon ahu tu surgo i!

*Lagu : Henri Abraham Cesar Malan 1872*

290

## 290. Logu No. 25 : Ai beasa tung humolso

3 . 4 | 5 . 3 | 2 . 1 2 | 3 . 3 ' | 5 . 3 |

Ai be - a - sa tung hu - mol - so ja- la

2 . 5 | 4 * . 3 4* | 5 . 0 | 4 . 4 | 3 . 1 7 . 6 7 |

sai ta - hu - ton ho? Ha- sa - bamhon par - so-

1 . 2 3 ' | 4 . 3 | 6 . 4 2 | 1 . 7 | 1 . . ||

ri - on, pi - na - ro - na i tu ho.

2. Sai pangido angka arta na so olo buruk be;
Sai tundalhon ma na roa tu na sonang ho muse.
3. Haringothon manggotaphon harohaon tano on
Sambulom ma halungunhon, tagan ho di ngolumon.
4. Marisuang ho, pasuang rohami tu Debata;
Sai gogoi ma mangkaposi Jesus Kristus, Tuhanta!
5. Guru roha ni Debata ma baen langkalangkami.
Amen, amen, sai pasangap ma tongtong goarNa i.

*Lagu : F.A. Schulz 1842*

291

## 291. Logu No. 41 : Binsar ma, binsar ma.

1 . 1 1 . | 1 . 2 3 . | 4 . 3 3 2 |

Bin- sar ma bin- sar ma mar- si - nondang

1 ? 3 3 || (4/4) 4 3 3 1 | 2 . 2 ' 3 3 | 2 7 1 7 |

ma. Ha-ti - u- ron si- an ginjang, pango-lu-hon huma-

## Ende pangapulon 292

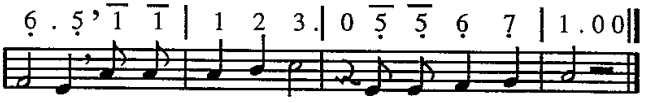


2. Ngalut ni ngolungki, sitaononki parsahitan, halojoan
   Jambarmi, o hajolmaon di portibi on, di portibi on.
3. Tuhanki, tua ni hajolmaon i, Ho partanobatoanku,
   Ho tongtong pangkirimanku, Jesus, goarMi, pos ni rohangki.
4. Bereng i jambarmi, salelengna i unang lohot ho di toru,
   Unang jambarmi lam moru tuju ngolumi na di ginjang i.

*Lagu : Karl Kuhlo 1385*

292

## 292. Logu No. 141 : Girgir ma hamu.

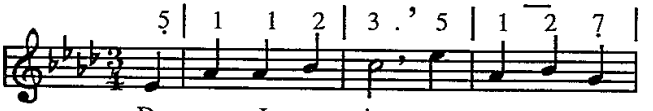


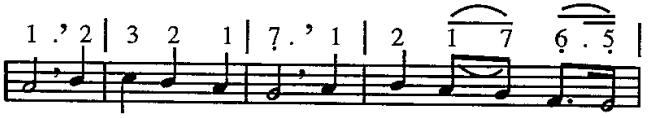


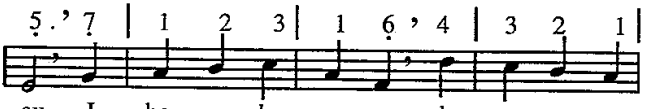


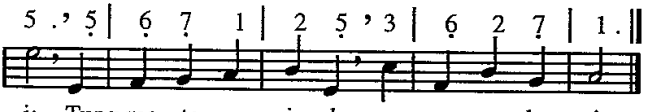

2. Dung ro Jesus i, martua sude;
Na pos roha i sonang do sude.
So olo be lonong, na mian disi,
Sude do mangolu, ditogu tusi.

3. Na bernit pe ro manosak tu au,
Ilungku pe ro, tung marsak do au,
Ndang ganggu rohangku, ai Jesus di au;
Ibana gogongku, malua do au.

4. Patar arsakki peak di joloM.
Tu ginjang ma au mangido gogoM,
Ndang tuk, ndang tau jolma haporusan i;
Sai holan arsakku dipajojor i.

5. O Jesus, tu Ho marsomba au on,
Sude ma di Ho hulehon au on.
So olo be sirang, naung domu tu Ho.
Martua nang sonang, na ro i tu Ho!

*Lagu : William Croft 1708*

293

## 293. Logu No. 142 : Ndang jumpang hian

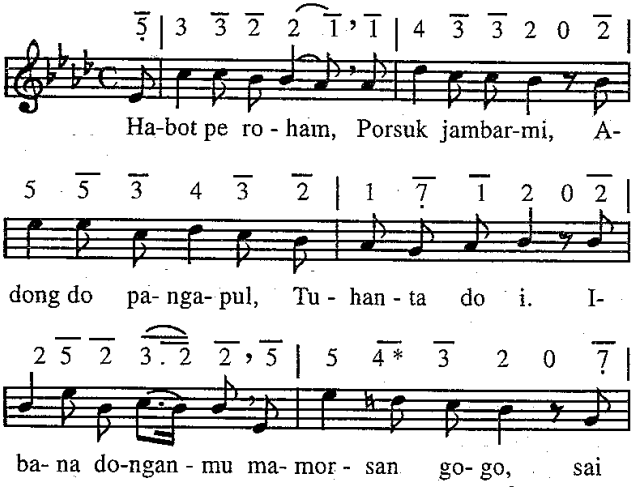

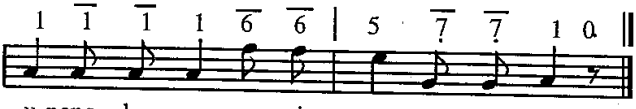


2. Saleleng dison dokdok do roham, hansit pamatangmu,
Marilu matam; Sai bereng tu ginjang, ai Jesus naeng ro!
Sai taon ma satongkin, mangolu ma ho!

3. Dung sahat tondim tu Tuhanta i, tarapul rohamu
Di lambungNa i, mansohot arsakmu,
Sai sonang ma ho, sai unang ho ganggu, martua ma ho!

*Lagu : Andrea Sulger 1829*

294

**294. Logu No. 70 a : Unang sai holsoan ho.**

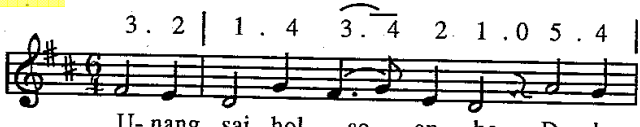


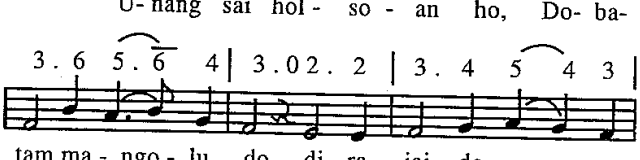


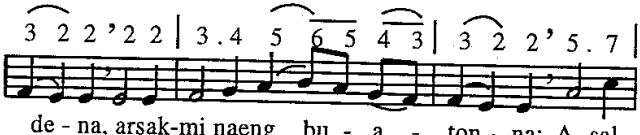


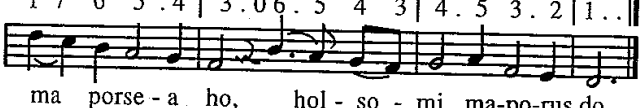

2. Sai haposi Debatam, jala alo ma dosam!
   Unang habiari talu, hamonangan do tohapmu;
   Dipasaut Debatami, na pinarbagaNa i.
3. Molo ro arian i, sai maporus borngin i;
   Songon i do lao arsakmu mida sondang ni Tuhanmu;
   Asal sai mangkirim ho, ndang tagamon marsak ho.
4. Nang tung ganda dokdok ni sasude sitaonon i.
   Unang olo ho gangguan, sai benget ma ho mamorsan.
   Tiop holong ni roham mangkaposi Debatam.

*Choral Buch 191. Adam Drese, um, 1690*

295

## 295. Logu No. 237 : Holan di surgo i

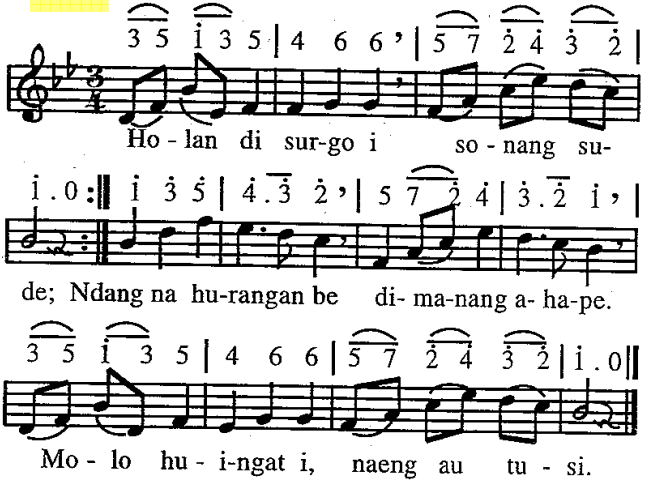


2. :,: Holan di surgo i, sonang sude. :,: Ndang adong dosa be,
   Uhum sude ture, sai na martua be disi sude.
3. :,: Anggo di tano on, susa tongtong. :,: Jahat ni jolma do,
   Sai na lam ganda do; Dung i ujungna be, mate sude.
4. Anggo di tano on, hurang sude, Alai di ginjangan, sai sonang be
   Haporseaon i, Dalan tu surgo i;
   Holong ni roha pe hot do muse

*Lagu : Friderich Silcher 1860*

296

## 296. Logu No. 231 : Holso rohangku ditatap Ho.

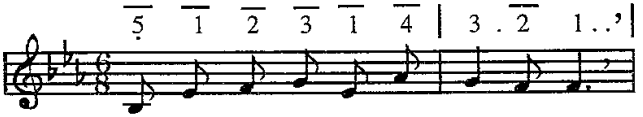


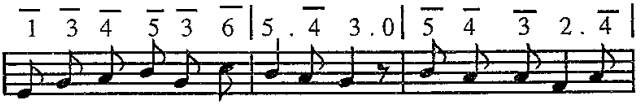


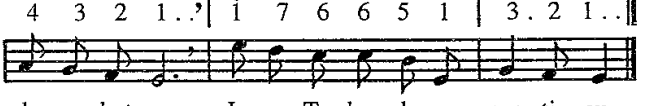


2. Pos do rohangku di Ho antong, huhaholongi do Ho tongtong,
   Ho do hinirim ni rohangkon, Ho do pangiring di langkangkon!

3. Dame ni roha nang tuangki, mangolu, mate, Ho jambarhi,
   Ho do gogongku di dalanki patongon ahu tu surgo i.

*Lagu : Theodor Kopp*

297

## 297. Logu No. 226 : Na marsak roham.

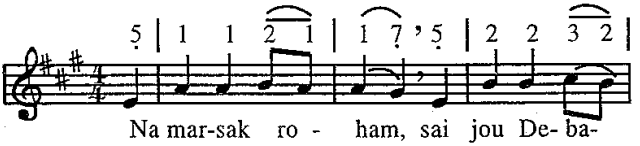


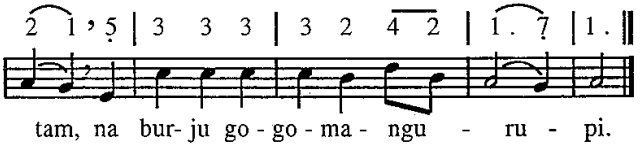

2. Habot pe roham dibahen dosam,
   Paboa ma i tu Tuhanmu.
3. Na sorat sude, naeng do muse
   Bahenon ni Jesus na basa.
4. Sorta Tuhanmi, lambok hata nii,
   Pasonggop tu ho hasonangan.
5. GogoNa do tuk pamalum luhut
   Sahitmu, dibahen holongNa.
6. Ibana labam! Marujung langkam,
   Tu paradianan di surgo.
7. Sai taon ma benget sude na hansit,
   Ai sonang ma ho dibaen Jesus

*Lagu : Georg Friedrich Fickert 1815*

298

**298. Logu No. 239 : Di lambungMi, o Jesuski.**

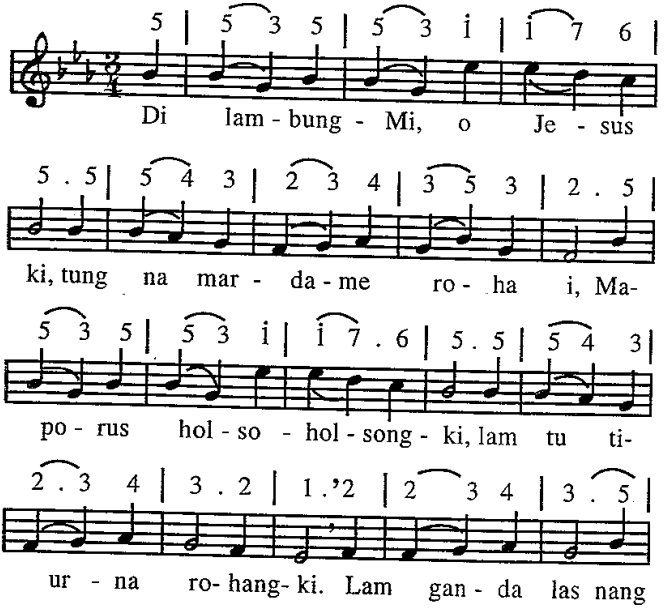

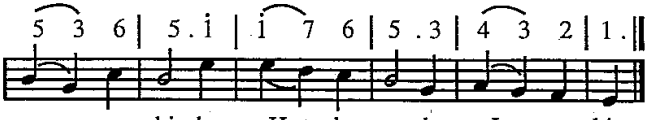


2. Di lambungMi, o Jesuski, sumurut do na gaor i,
Ai guru dokMu do side, galumbang nang alogo pe
Lam sonang do nang rohangki dung Ho, o Jesus, Tuhanki!

3. DilambungMi, o Jesuski, ndang be margogo musu i.
Lam talu do na jahat i, lam monang do na denggan i.
O, tua ni naung domu i tu Tuhan Jesus, Rajangki.

4. Di ajalhi, o Jesuski, momos ma tiop tanganki,
Pasahat au tu surgoMi, marnida hasangaponMI.
Endehononku ma disi holong nang denggan basaMi.

*Lagu : Wittenberg 1524*

299

# Ende di manogot

## 299. Logu No. 86 : Debata do manggomgomi.

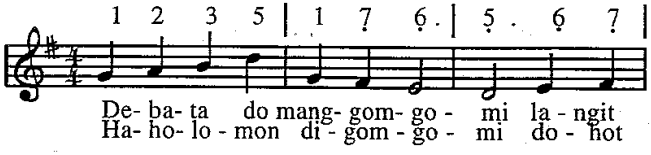


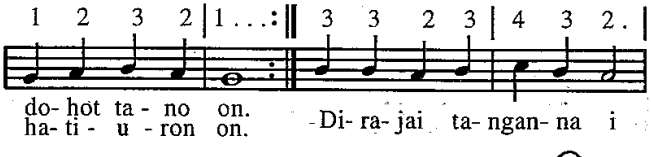


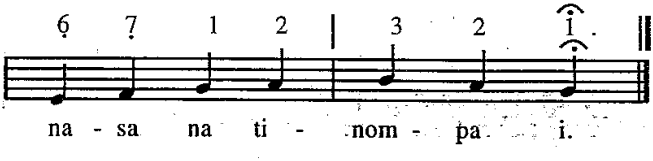

# Ende Dimanogot

300

2. Sai hupuji ma goarMu ala niramotanMi
Tondi dohot pamatangku, sonang au na borngin i;
Ndang na saut tinahi ni musungki, sibolis i.

3. Sai padao ma sian ahu suluhutna dosangki;
Ai marhaporusan ahu tu bugangMu, Jesuski,
I do pangondinganki maradophon rimasMi.

4. Sai sungguli ma tondingku asa hehe dohot i.
Jala haringkothononku hangoluan sogot i,
Asa unang ariMi manonggoti rohangki.

5. Togu au, ale Tuhanku mangihuthon hataMi.
Sai pature ma langkangku asa tung hasea i.
Sai ramoti ma au on asa sonang rohangkon.

6. Tondi dohot pamatangku, roha dohot gogongki
Hupasahat tu tanganMu, Debata na sangap i,
Jangkon au na posoMon, ai di Ho hian au on.

7. Dokkon surusuruanMu manundati tahi ni
Na mangago dompak ahu asa bulus langkangki,
Jala usungonna pe au tu lambungMi muse.

*Lagu : Heinrich Albert 1642*

300

## 300. Logu No. 12 : Tapuji ma Tuhanta

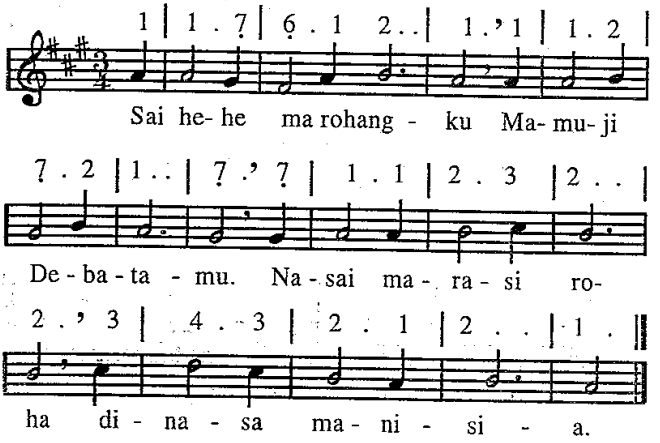

2. Ai di na modora ahu, sai dijagai do ahu,
   Aui unang i, naung mago do au dibaen pangago.
3. Didok Ho, o Tuhanku: Pos ma roham ankku
   Sai sonang ma ho modom, lao do muse na holom.
4. Naung saut hataM, o Tuhan huida hatiuron:
   Ndang na mahua ahu dijaga Ho do ahu.
5. Tung ahu ma pelean, las ni rohaM hulehon?
   Endengku, tangiangku, ima pelehononku.
6. Ndang i tulakkononmu, diida Ho rohangku;
   Diboto ho, o Tuhan soada na dumenggan
7. Sai udut pinungkaMu, sai surusuruanMu,
   Manjaga au arian, asi rohaM, o Tuhan!
8. Urupi au mangula ulaon na marguna
   Bonana nang ujungna, Ho ma mambaen jadina.
9. Patiur ma langkangku, ingani ma rohangku,
   HataM hongoluanku di dalan tu lambungMu.

*Lagu : Nikolaus Selnecker 1587*

301

**301. Logu No. 153 : Las situtu rohangku**

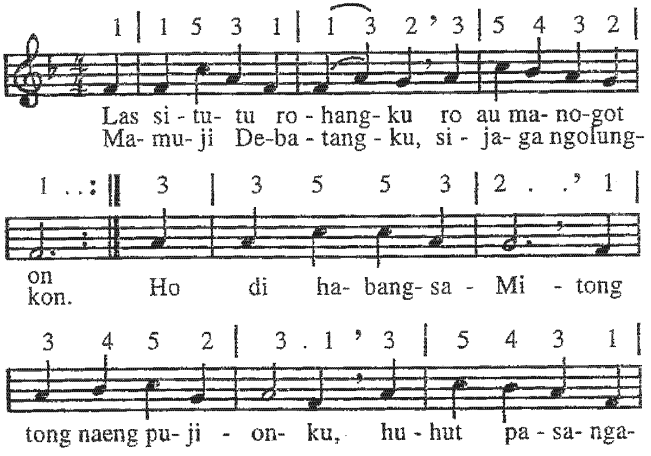

## Ende di manogot 302

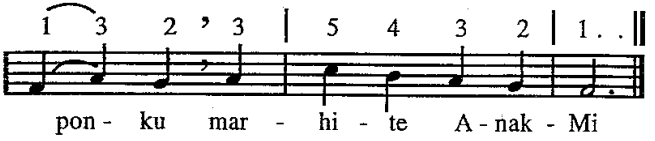


2. Ai nasa parmaraan, sude na jorbut i,
Dao sian au na borngin binaen ni basaMi.
Nuaeng asi rohaM sai sesa ma dosangku,
Sude pambahenanku na sogo ni rohaM

3. Ramoti au Tuhanku, muse sadari on,
Na tau hamagoanku padao ma i tongtong.
Ingani rohangkon, pature ma langkangku,
Tamparhon ma marangku, ramoti hosangkon.

4. Tondingku, pamatangku, rap dohot rohangkon,
Ro di sude donganku, na di portibi on,
Sai sahat ma tu Ho, ramoti ma nasida;
Ai na di au luhutna na nilehonMu do.

5. Paian suruanMu tongtong di lambungkon,
Ai ingkon ramotanMu do tondingki tongtong;
Dibaen pangonggop ni sibolis di rohangku,
Anggiat aloonku mambahen dosa i.

6. Marguru tu Tuhanku ma au di sasude;
Ditogu Debatangku ma au tu na ture,
Sai pasupasu ma ulaon ni tanganku,
Sude sibahenonku, o Tuhan Debata !

7. Antong hudok ma amen, ndang ganggu rohangki !
Tuhanku mangalehon na hupangido i.
Na lao ma au nuaeng mangula ulaonku;
Ibana do donganku na sonang au dibaen

*Lagu : Eisleben 1598*

302 **302. Logu No. 71 : Binsar ma manogot on**

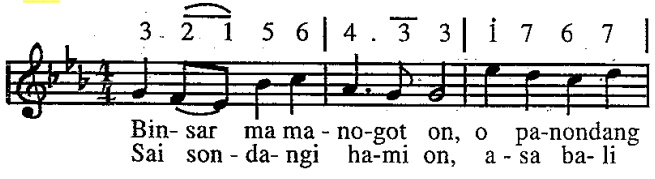

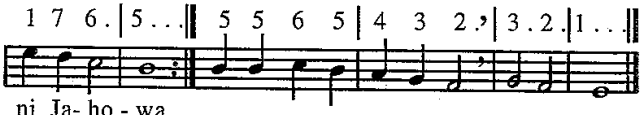


2. Doshon nambur ma basaM manonggopi rohanami.
   Asa asi ni rohaM, mamuati arsaknami;
   Sai apoi siseanMon, hami on.

3. Dohot holong ni rohaM manungguli tondinami
   Mangihuthon tu hataM lam holong ma rohanami
   Mida Ho dohot sude jolma pe.

4. Mudar parpadanan i, i ma hatigorannami,
   Asa roha dosa i pinabali sian hami.
   Jala dao na bernit pe sasude.

5. Sondang sian surgo i binsar tu tanomannami.
   Molo jumpang ariMi, asa hehe dagingnami,
   Masuk tu halasan ni roha i.

6. Jesus, Ho panondang i, sai patiur langkanami
   Sian partangisan i tu silas ni rohanami,
   Jambar na manongtong di surgo i.

*Lagu : Joham Rudolph Ahie 1662*

303 **303. Logu No. 149 : Jahowa, Tuhanki**

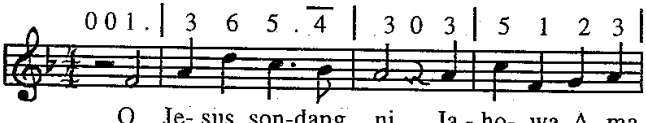


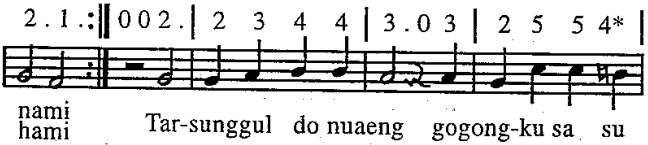

## Ende di monogot 304

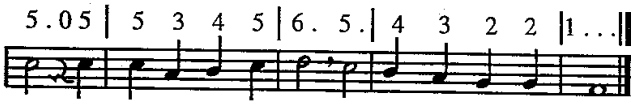


de, di - ba-hen i umbaen di Ho ma- lu- ngun i

2. Tung aha di rohaM huboan peleanMu ?
Tu asi ni rohaM hubonom ma rohangku?
Nang tondi daging pe manipat ari on ;
I ma peleanMi na asing ndang adong.

3. Ipe, o Tuhanki sai jalo ma tondingku;
Ho ma mampuna i, padomu tu TondiMu.
Di holong ni rohaM di Ho ma rohangki,
Gomgoman ni hataM, baen hasangaponMi.

4. Nang pe parmatangkon hulehon inganan Mu,
Tagan di tano on siparbadiaanMu.
O Jesus, Tuhanki rajai pangolu au;
Ai molo songon i, mardomu Ho tu au.

5. Uloshon, Jesuski tu au ma hatigoran,
Holong ni rohaMi dohot haporseaon.
Benget ni roha i, nang haiason pe,
Serep ni roha i na uli sasude.

6. Sai pasupasu ma sude pambahenanku,
O Tuhan Debata, nang nasa pingkiranku,
Sai naeng marsangap Ho dibaen hatangku pe,
Paboa na di Ho do gogongki sude.

*Lagu : Hyeronimus Gradenthaler 1675*

304

### 304. Logu No. 143 : O Jesus Panondang

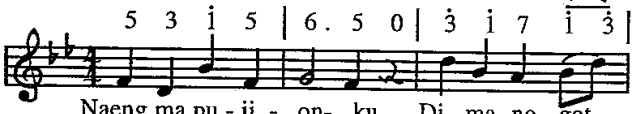


Naeng ma pu - ji - on- ku Di ma- no - got
Ho. A- le Tu - han - ku, Di na ngot au

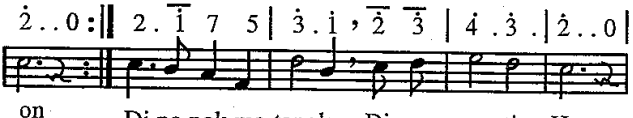


on
on Di na nok ma-tangku Di- ra - mo- ti Ho

## Ende di manogot 305

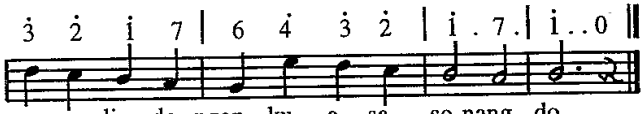


2. Gogo ni dagingku dipasuang Ho, siulahononku
   Ari on naung ro, dohot do rohangku diramoti Ho;
   Tiur do matangku manatapi Ho.

3. Jesus, pargogoi ma au sadari on, sai padao ma dosa
   Sian rohangkon asa huithon hataMi tongtong,
   Jala hupasanggap Ho di tano on

*Lagu : Karl August Gross 1817*

305 **305. Logu No. 128 : Hupuji hupasangap Ho.**

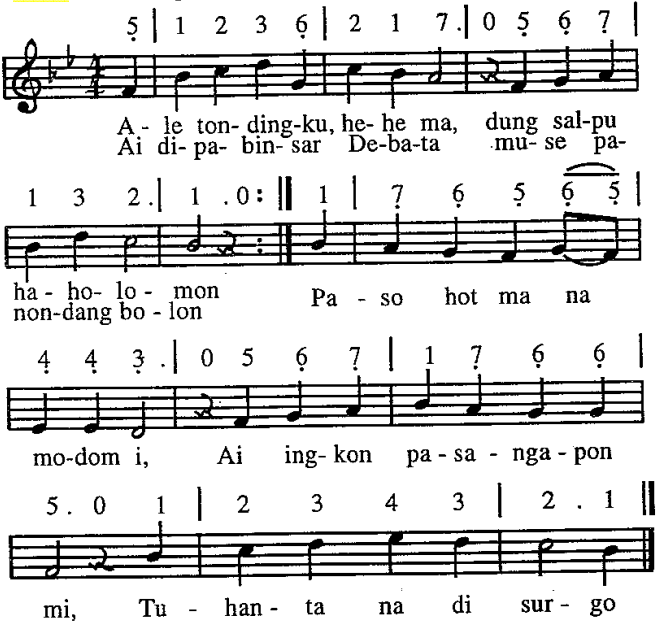

2. Di hatiuron lao sude tumopot ulaonna;
Sogot do angka pidong pe pangiar soarana.
Tama do i tiruan ni saluhut manisia i,
Mamuji Debatana.

3. Tatopot ulaonta be, baen sangap di Tuhanta;
Sai hehe hita sasude, paboa las rohanta,
Mamangke hagogoon i, nilehon ni Tuhanta i,
Tu hita saluhutna

4. Marsorinsorin ari i sai tading do ulaon,
Urupi, Jesus hami be, mangalo haotoon
Paringgas hami on sude mamangke gogonami be,
Dibaen naung sinondangMu.

5. Torang baen rohanami, be, togu haporseaon.
Paserep rohanami pe, sai lehon roha holong
Tu nami, asa tung tanda naung dipatiur Debata,
Huhut disunggul hami.

6. O sondang salelengna i, sai mian di rohangku;
Di dalan hatigoran i papintor ma langkangku.
Pasahat au tu huta i, naung dipauli tanganMi,
Soada be na holom.

*Lagu : Peter sohren 1668*

306 **306. Logu No. 112 : Hupuji Ho, ale Tuhanku**

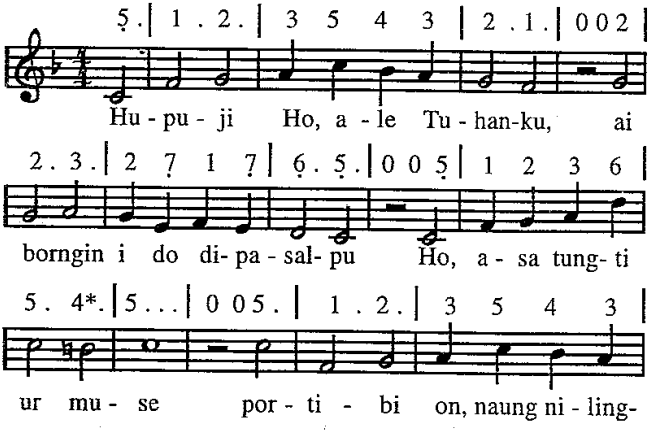

## Ende di manogot 307

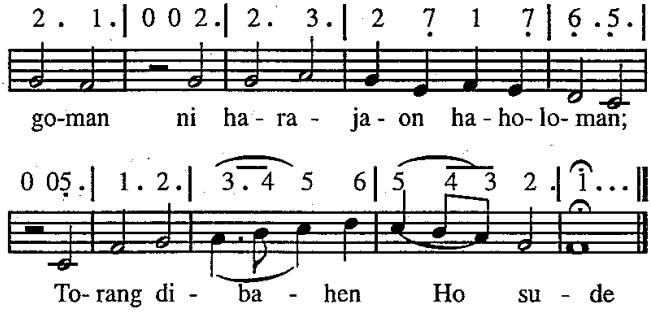


2. Sai hehe ho, ale tondingku, pelehon ma tu Debatamu
   mauliate ni roham! Tandai ma denggan ni basaNa,
   Na ganup sogot tinongosNa, girgir ma puji Debatam.
3. On do sinangkap ni rohangku, Tiur dibahen Debatangku
   Na dibagasan rohangki, siman tu langit ma rohangku,
   Jesusku, mata ni aringku baen sangap di Debatangki,
4. Anggiat bali,ale Tuhan, sude pambaenan haholoman
   Sian rohangku dibaen Ho huhut imbaru pingkiranku
   Dihorhon, Jesus, panondangmu, papintor langkangki tu Ho.
5. I ma nuaeng pangidoanku: Sai lehon i di au, Amangku,
   Sai dok ma: Amen, saut ma i, antong, dung gok ariaringku,
   Panondang! Ho ma topotonku; sonang ma au dilambungMi.

*Lagu : Johannes Zahn 1852*

307

### 307. Logu No. 208 : Mata ni ari

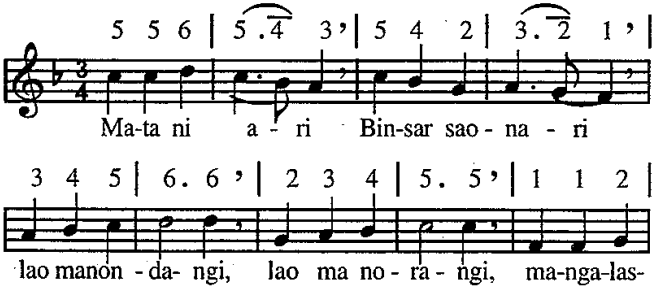

# Ende di manogot 307

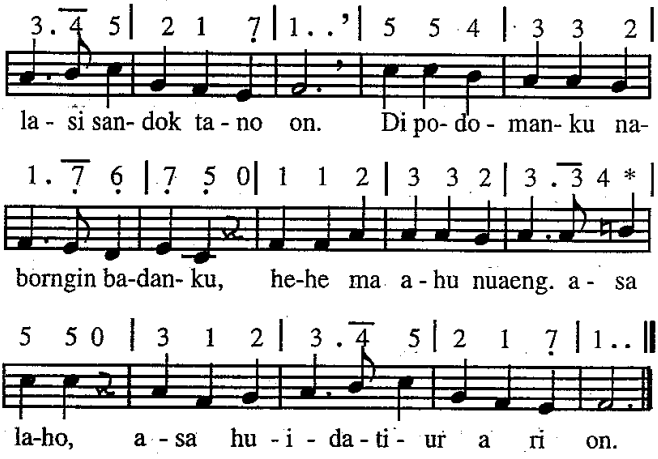


2. Nasa na uli, na pinauli ni Debatangku,
   Diida matangku na marmulia do Debatangki.
   Laos na hutanda huhut na huida jambar na uli ni
   Angka na muli sogot lambung ni Tuhanta i.

3. Sai taendehon ma hasangapon di Debatanta,
   Jala rohanta sai tapelehon tu Tuhanta i.
   I ma pelean na tongtong dumengggan,
   Endeendenia do doshon daupa, lomo ni roha ni Tuhanta i.

4. Borngin, arian do sinarihon ni Debatanta,
   Hasonanganta pinatupaNa sambing do tongtong.
   Modom pe hita, disi do Ibana, hehe dagingta
   Sogot manogotna, sai disondangi muse hita on.

5. Las ni rohanta sian Tuhanta, nang pe arsakta
   Do tinongosNa, sai na hasea do i sasude.
   Hangoluanta dilehon Tuhanta asal ditogu do hita tu surgo,
   Ingkon manumpak tusi sasude.

6. Sai na marujung do haporsuhon dung salpu borngin,
   Dung pur pe angin, sai na sumisi ma ombun sude.
   Las ma rohanta dibahen Tuhanta di hasonangan di
   Banua ginjang, ia dung sahat tusi hita be.

*Lagu : Johann Georg Ebeling 1666*

308

## 308. Logu No. 28 : Jumolo ma hupuji

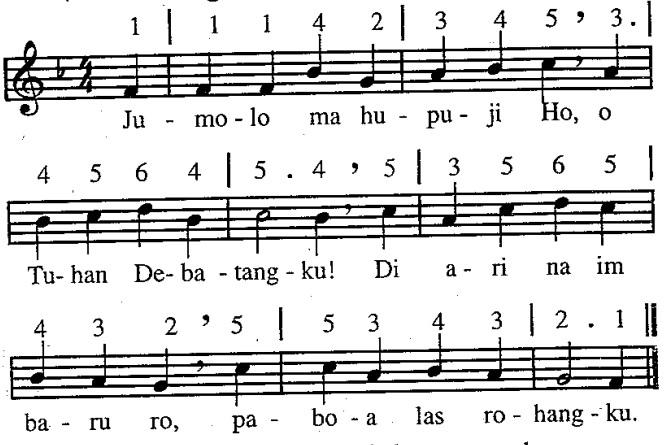


2. Mangaramoti hosangkon, soadadong gogongku;
   Sonang do au saborngin on binaen ni panjagaMu,
3. Ho do manongos jolma i, dilehon Ho ngolungku;
   Ho do mangudut hosangki na borngin i Tuhanku.
4. HupujiI hagogoonMi dohot haburjuonMu,
   Dibaen, dung sonang borngin i las ma nuaeng rohangku.
5. Anton pasonggop ma tu au pasupasuM Tuhanku;
   Sadari on urupi au mambaen na pinatikMu.
6. Pangolu au sadari on, Ho do pangkirimanku;
   Padao ma jea i tongtong, sai sesa ma dosangku.
7. Papos rohangku mida Ho, gok holong baen rohangku;
   Pistar ma au huhut gogo mambaen sibahenonku.
8. Sai luluanku na burju di au harajaonMu,
   Porman nang tigor situtu ma baen pangalahongku.
9. Lao mangurupi dongan i, paringgas ma rohangku;
   Manaek pangabahanNa i, las ma disi rohangku.
10. Marroha na bonar ma au tongtong di adopanMu:
    Marlasniroha ma au lao, dung ro panjauM, Tuhanku!

*Lagu : Michael Praetorium 1610*

309

## 309 Logu No.164 : Raphon Tuhan Jesus i.

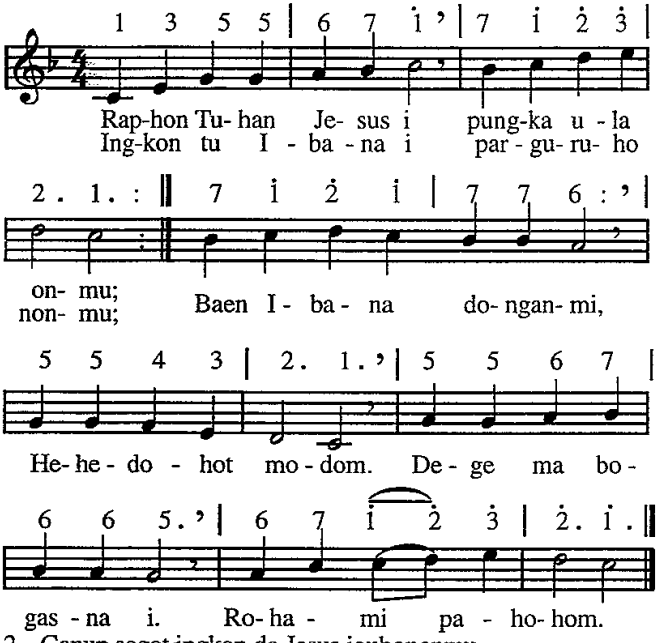


2. Ganup sogot ingkon do Jesus jouhononmu,
   Asa urupanNa ho di siulaonmu, ai arian, borngin pe,
   Naeng ho donganannNa, dosami pe sasude,
   Naeng taluhononNa.
3. Molo Jesus donganmi, ndang tarbaen ho mago;
   Nang bisuk sibolis i, Jesus do gomogo,
   Asal dihaposi ho Jesus i, Tuhanmu,ingkon sai maporus do
   Na naniarsakkonmu.
4. Hupasahat ma antong saluhut langkangku
   Tu Tuhanku na tongtong mian di rohangku.
   Manang aha pe hubaen, Ho hupangasahon.
   Ale Tuhan! Tulus baen saluhutna, Amen.

*Lagu : Johann Georg Ebeling 1666*

310

## 310. Logu No. 12 : Tapuji ma Tuhanta.

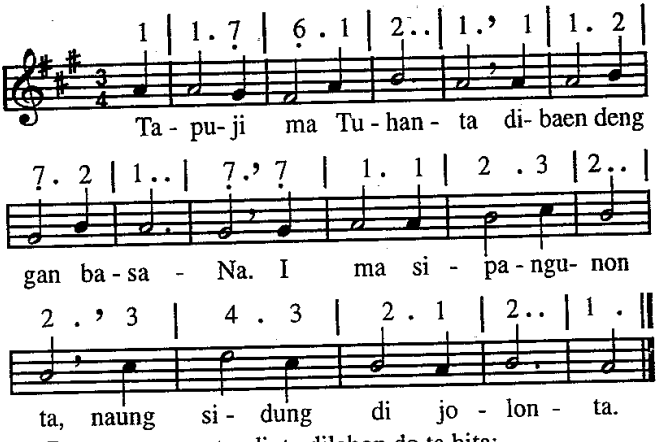


2. Pamatang nang tondinta dilehon do ta hita;
   Ndang dung holit rohaNa, pahot na nilehonNa.
3. Dagingta diparmudu, tondinta pe mangolu,
   langgo di rohaNa nang pe godang marana.
4. Ai sahit ni rohanta, i ma tutu dosanta;
   Naung mate do tondinta binahen ni sahitta.
5. Naung ro do Sipangubungm parngolu na sumurung,
   Tuhanta Jesus Kristus, tondinta i ditobus.
6. Naung sesa do dosanta, rade hangoluanta;
   Gok ni parjambaranta di surgo jaloonta.
7. O Jesus, Thannami, tusi pasahat hami:
   Na metmet, na magodang togihon, tu na sonang.

*Lagu : Nikolaus Selnecker 1587*

311

## 311. Logu No. 190 : Sai palinggas ho.

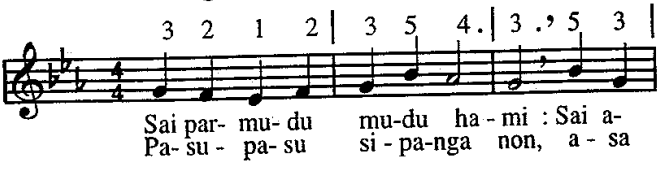

## Ende jumpa laho mangan 312

4 3 1 3 | 2 . 1 : || 5 5 1 7 | 6 7 6 . |

pu- li ro - ha - na- mi Ja - la ga- be ha- ngo-lu
ga- be ha - to - gu- on,

5 . 5 5 | 1 7 6 7 | 6 . 5 | 2 3 4 4 |

an- di pa - ma- tang ha- ga - le - on, pai- ma so- got

3 3 2 2 | 5 3 4 3 | 1 3 2 . | 1 . . . ||

sa-hat ha- mi tu lam-bungMu, A - ma- na - mi

*Lagu : Johann Franck 1649*

312

## 312. Logu No. 56 : Puji Jahowa na sanggap

1 1 5 | 3 . 2 1 | 7 6 5 |

Pu - ji, o jol - ma, Ma bo - na ni
Na mar- mu - du hon tong- tong nang ton

6 7 1 | 2 . . | 1 . 0 : || 5 5 5 |

ha - ngo - lu - an - mu, Pu - ji tu
dim, nang da - ging - mu

6 . . | 3 4 5 | 5 . 4 3 | 2 . |

tu, sai ha - ho - lo - ngi bur - ju -

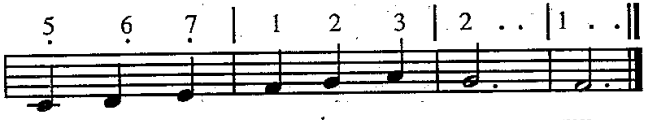


2. Nungan dilehon Ho, Tuhan, sipanganonnami;
   Tau hasangapon di Ho ma nuaeng hubaen hami,
   Pamatang i ro di gogona sude, tanda na las rohanami.
3. O Sipangolu, sai tatap huhut tondinami,
   Jala pabosur ma i di pardalanannami tu surgo i:
   Jesus, palungun ma i tongtong di Ho, Tuhannami.
4. Sai parmahani ma hami na di halongonan,
   Jala patau tu haroan di banuaginjang;
   Togu tongtong hami na loja dison, sahat tu paradianan.

*Lagu: Gerhard Terteegen 1769*

313

**313. Logu No. 32 : O Jesus tatap ma tuson.**

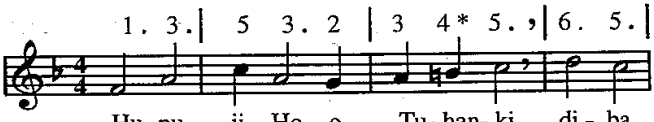


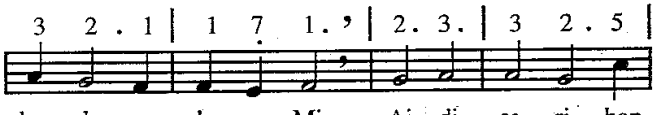


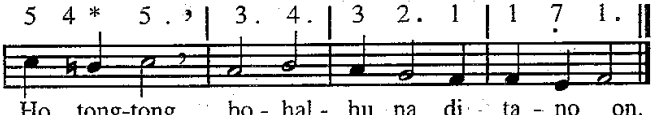


2. Parade ma di au muse parguna tu tondingku pe;
   HataM na sun badia i pasaorhon ma tu rohangki.

3. Pabosur dohot tondingki, togihon au tu surgo i,
   Disi ma Ho pujionki saleleng ni lelengna i.

*Lagu : Goscheim Franken 1628*

# Ende di bodarina

314

## 314. Logu No. 35 : Na salpu do arian i; hupuji

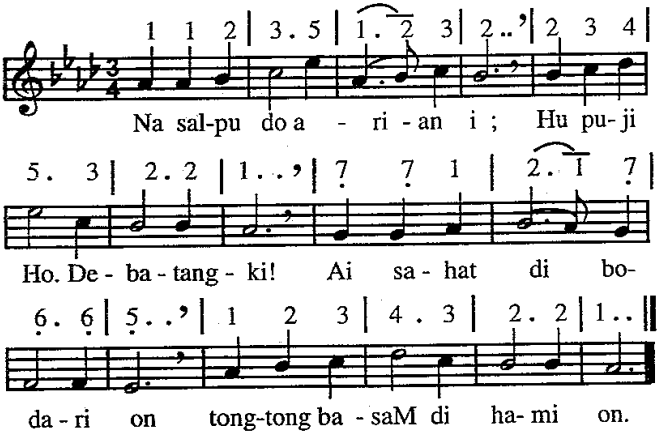


2. O Tuhan, sai asi rohaM! Tambai ma denggan ni basaM:
   Sai sesa nasa dosangki o Jesus, dohot mudarMi.
3. Ramoti au saborngin on huhut pasonang rohangkon;
   Sai dokkon ma suruanMi padaohon nasa mara i.
4. Dung na tarsunggul au muse manogot, sai paingot pe,
   Mamujimuji goarMi nang pararathon sangapMi.

*Lagu : Johann Heerman 1630*

315

## 315. Logu No. 35 : Songon Ende No. 314

1. Na salpu do arian i, soluk ma ro na holom i.
   O Jesus, nang saborngin on sondangi hami on tongtong.
2. Na jorbut, mara, rugi pe, diambat Ho do i sude:
   Ipe pinuji goarMi dibahen denggan basaMi.
3. Pambaenannami sasude, na maralohon Ho hape,
   Sai sesa ma luhutna i, ai marsak hami ala ni.

4. Urasi, baen ias muse ma tondi dohot daging pe;
   Ai naeng sonang saborngin on do rohanami sai tongtong

5. Sai dokkon ma suruanMi, mangambat jea sasude.
   Nang saluhut di tano on, na tau mangago hami on.

*Lagu : Johann Heerman 1647*

316

## 316. Logu No. 175 : Sai marlas ni roha hita

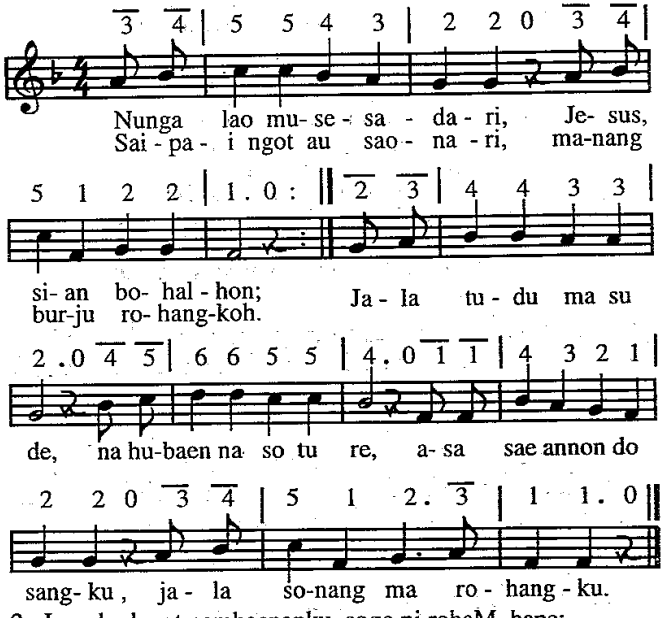


2. Lan do dapot pambaenanku, sogo ni rohaM, hape;
   Ai gok dosa do rohangku, sala do hatangku pe.
   Ganup tongkin ma tutu ndang marningot au burju
   Di sude na pinatikMu, ala ni godang dosangku.

3. Sai asi rohaM, Tuhanku, sai palambas rohaMi;
   Ai dokdok tutu rohangku, sesa nasa dosangki!
   Patuduhon ma basaM dohot holong ni rohaM.
   Asa ganda ma ringgashu mangoloi sude patikMu.

4. Na badia baen rohangku dohot di na modom au;
BasaMi baen bulusanku, dokkon na manjaga au.
Sai intopi api i, jala jaga bagas i,
Asa unang tangis hami, dung muse tarsunggul hami.
5. Sai togangi nasa jolma, na mambaen na jahat i,
Unang ma laluhononna tahi ni rohaNa i
Dompak hami, anakMi, angka haholonganMi;
Sai tamparhon sian hami nasa na mangago hami.
6. Ndang na olo nok, o Tuhan, mataMi nang borngin i;
Jesus, Ho do Siparmahan na dumenggan roha i;
Borngin nang arian pe diramoti Ho sude,
Ala ni ingani hami asa sonang modom hami.
7. Sai hipas pahehe hami di tingkina na ture,
Asa hudapothon hami siulaonnami be.
Manang naeng alaponMi borngin on au, Tuhanki,
Sai na sahat tu tanganMu do pamatang nang tondingku.

*Lagu : Johann Schop 1642*

317 **317. Logu No. 65 : Hamu Saluhut halak**

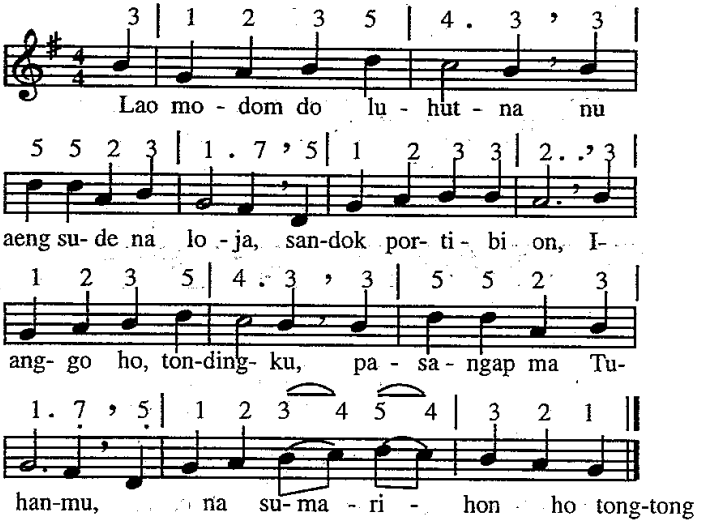

2. Ale mata ni ari, tu dia ho saonnari,
Dilele borngin ho? Holom pe saluhutna
Nuaeng, diida mata, di Debatangku tiur do.
3. Nang so torang be ari, adong do sada nari,
Na manondangi au, pamondang i Jesusku,
Na mian di rohangku, ndang be tadingkononNa au.
4. Naung salpu do arian, tiur do angka bintang
Di hajangkajang i, suman tusi ma ahu
Di lambung ni Tuhanku, dung hutadingkon tano i.
5. Lao modom au saonari, abithu huosari;
Huingot ma disi ngolungku na lao salpu,
Nang ulos jaloonku naung diparade Jesuski.
6. Paherbang ma tanganMu jesus, las ni rohangku,
Ondingi anakMon, rö begu naeng mamolgak,
SuruanMi manonggak; ndang jadi jamaonmu on.
7. Dohot hamu donganku, sude haholonganku,
Dao sian mara i, dipaderem Debata
Hamu dohot sinjata, ditiop suruanNa i.

*Lagu : Heinrich Isaak 1517*

318 **318. Logu No. 14 : Nunga loja dagingkon**

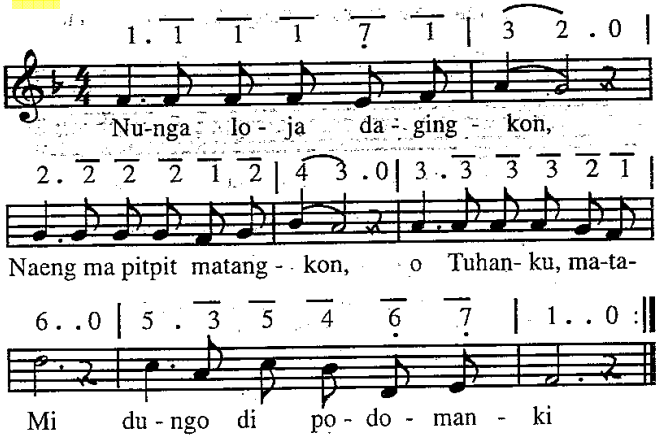

2. Sesa jolo sasude na hubaen na so ture;
   Ai luhut na sala i dipature Hesuski.
3. Dohot angka donganki, sahat ma tu tanganMi.
   Isi ni portibi on jaga ma saborngin on.
4. Angka na mardangol i dohot na marsahit i,
   Angkup ni na tangis pe, sai apuli ma sude.

*Lagu : Kaiserwerth 1842*

319

## 319. Logu No. 150 : Sai tiop ma tanganku

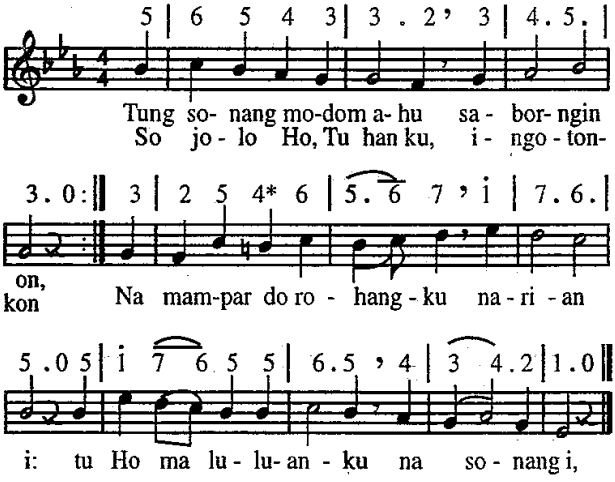


2. Sai sesa nasa dosa, ale Amang! Ho, na marholong roha,
   Asi rohaM! Paias ma rohangku na ranum i;
   Pagirgir au, mamuji Ho, Tuhanki!
3. Urupi au, maniru panesaMi, nang pepangkaholongi ni rohaMi.
   Na sonang ma au modom saborngin on,
   Ai dame do maringan di rohangkon

*Lagu : Friedrich Silcher 1842*

320

## 320. Logu No. 211 : Maporus do arian

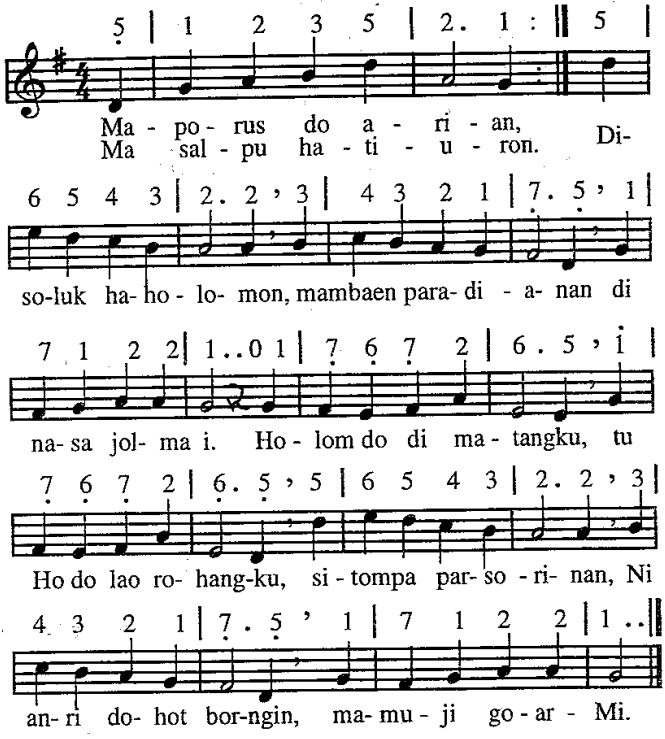


2. Girgir ma ho, tondingku, mamuji Debatamu,
   Ai na so habilangan do saluhut na denggan, binaenNa i tu ho.
   Satongkin pe ndang salpu, so sahat tu tanganmu
   Godang denggan basaNa, nang asi ni rohaNa, na pangoluhon ho.
3. Ai songon siparmahan manjaga di adaran
   Dorbia, asa dapot saluhut i na ringkot hangoluanna i;
   Laos songon i Tuhanku, dilehon do bohalhu;
   Tongtong do jinagaNa au songon dorbiaNa,
   Dibaheni basaNa i.

4. Ndang au tinadingkonNa, hape pinatikkonNa
Jotjot nilaosanku, sai lilu do rohangku mambahen dosa i.
Asi rohaM, Amangku, paombun marimasMu;
Tama di au toruan, alai na huarsakkon
Sude pambaenanki.
5. Tangihon ma hatangku; sai sesa ma dosangku,
Ai mudar ni AnakMu, i do paridianku, na paiashon au
Sai dokko suruanMu, marsaro di lambungku;
Ho ma tongtongdonganku di na lao nok matangku.
Nang di na hehe au.
6. I ma na hina posan ni rohangkon, o Tuhan,
Umbaen sonang rohangku tumopot podomanku,
So humasusa au. Ai ndang habiaranku
Pangago ni musungku, dibaen habongkabongMu,
Namangkuphupi au, mangaramoti au.
7. Na modom manang dungo, na hundul manang laho.
Di tanganMi do ahu, Ho do hangoluanku; sintong do hata i.
Ai Ho do, pangondingan arian dohot borngin,
partanobatoanku, na so tadingkononku;
Ai sonang au disi.

321 **321. Logu No. 174 : Marujung do sadari on.**

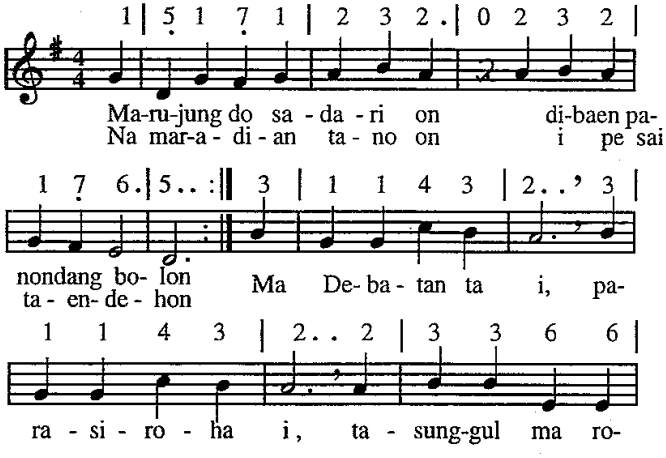

## Ende di bodarina 322

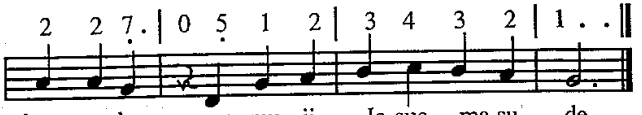


2. Sai marsinondang bintang i, nang bulan ma di ginjang,
Na patiurhon langit i, alai andul tumorang
Do marsinondang di bagasan rohangki
Jesusku, hasangaponki artangku, pangondinganki.

3. Sai modom do bornginna i, nang jolma nang pinahan,
Alai dungo do ginjang i na so marhalojaan.
Ndang olo nok tutu, o Jesus, mataMu;
I pe sai ingkon dungo do rohangku mandongani Ho.

4. Unang ma lea rohaMi di endengkon, o Tuhan.
Ndang olo sonang rohangki so jolo o huboan.
Ai i do na adong di au na pogos on.
Ipe sai jalo nama i, o Jesus, alealengki!

5. Sai Ho ma mandongani au, saleleng nok matangku;
Pangondinganku, tatap au, ramoti ma tondingki,
Ndang na mabiar au, nang pola mate au;
Ai na lao modom dohot Ho marlasniroha hehe do.

6. Pasurut ma sude hamu, pardibanuatoru.
Ndang be au guru di hamu, ai Jesus do rajangku:
Surusuruan i manjaga jabungki; tung hahuaonmuna au,
Nasida do manjaga au.

7. Antong, sai sonang modom au o Jesus, di tanganMu;
Peak di asiMi do au, basaM haporusanku.
Ho pangondinganki, huingot hataMi, dipasingothon tondiMi
Ma i tongtong tu rohangki.

8. Antong, ale pamatangki, sai sonang ma ho modom ;
Pitpit hubahen matangki, i do hinalomohon ni Tuhan Debata.
Antong huingot ma Ho, Jesus Siparmahan au ;
Saborngin on ramoti au.

*Lagu : Anton Englert 1723*

322 **322. Logu No. 36: O Jesus,Sipangolu au**

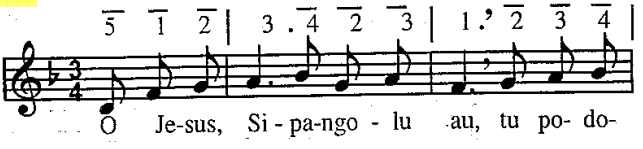

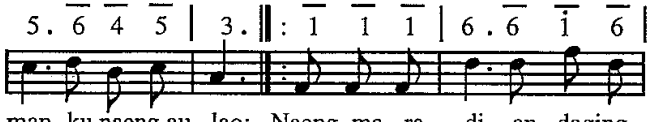


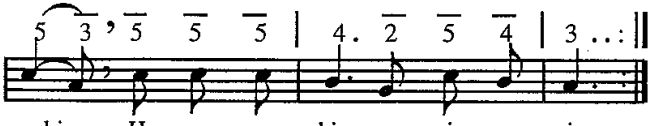


2. Sai sesa dosangki sude, pasonang au na modom pe:
:,: Saborngin on ramoti au, suruanMi manjaga au :,:
3. Sude na tau mangago au, aek manang api pe padao,
:,: Nang hamatean na tompu, pasonang ahu situtu :,:
4. Laos songon i ma donganki, ramoti ma luhutna i,
:,: Pahehe au muse hipas, asa hupuji Ho ringgas :,:

*Lagu : Wilheim Hauff*

323 **323. Logu No. 204 : Sonang do rohangku.**

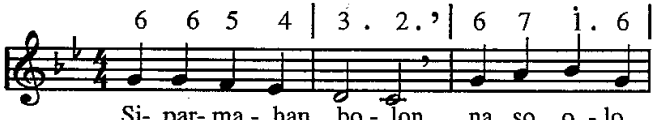


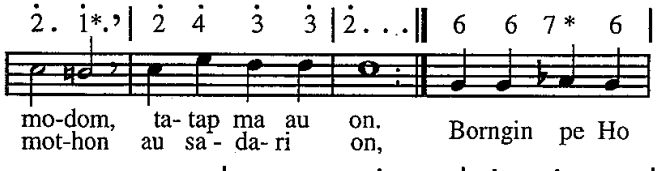


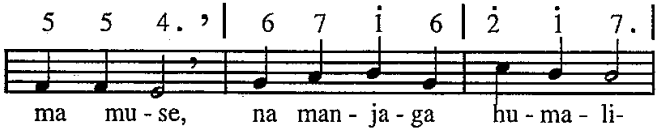

## Ende di bodarina 324

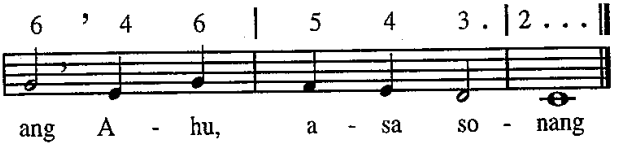


2. Ho ma manamparhon nasa parmaraan dohot basaMi.
   Sesa ma dosangku, ias ni rohangku hasonanganki.
   AnakMi, naung mate i, i do na padao dosangku;
   Ipe las rohangku.
3. Dohot ma donganku, hinaholonganku, sahat ma tu Ho
   Sai tong diranapi, mataMi ma hami.
   Asa sonang do Ho tongtong di lambungkon,
   Jala au di Ho o Tuhan, i do hasonangan.
4. Nasa parmaraan dohot hasusaan sai padao sude.
   Ale Amanami, sai ondingi hami,
   Asa sonang be, sai orai pangago i,
   Unang hami diarsahi jala disusai.
5. Aik beha ajalhu, suda ni bohalhu, ro saborngin on?
   Molo i Tuhanku, rohaMi di ahu, alap ma au on
   Asal lao tu surgo au pasahaton ni Jesusku,
   Sonang do rohangku.
6. Pos nuaeng rohangku, pitpit ma matangku, mangasahon Ho.
   Sahat tu tanganMu daging nang tondingku, ramotanMu do.
   HataMi do mandok i, dung i, molo ngot manogot,
   Ho muse hutopot.

*Lagu : Johann Cruger 1653*

324 **324. Logu No. 65 : Hamu saluhut halak.**

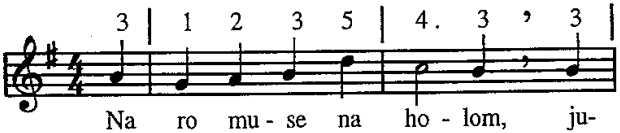


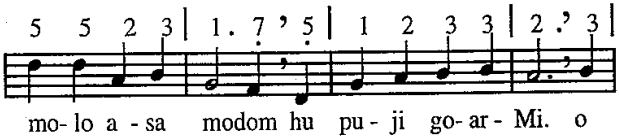

## Ende di bodarina 325

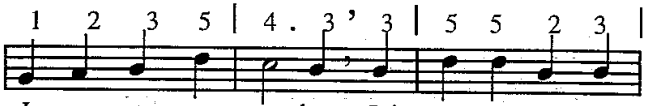


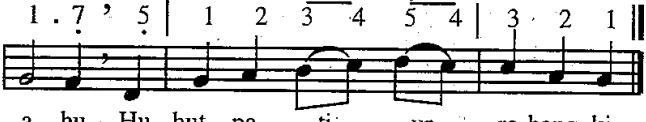


2 Nuaeng pasahatonku tu asi ni rohaMu
Dagingku, tondi pe, ulaon ni pamatang.
Pambaenan haholoman, padao ma sian au sude,

3. Ho do mangkaholongi, Ho do mangkaliangi,
Huhur mamio au, Ho do palas rohangku,
Balga ma etongonku rohaM na denggan i di au.

4. Sai masipaboaan arian dohot borngin,
Mandok : mardalan au tumopot hasonangan,
Na di banuaginjang, tusi, o Jesus, taiti au.

*Lagu : Heinrich Isack 1517*

325

### 325. Logu No. 58 : Bodari on.

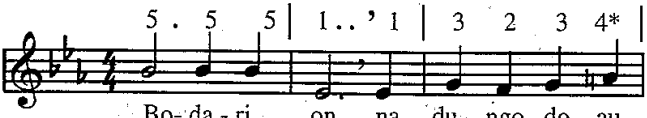


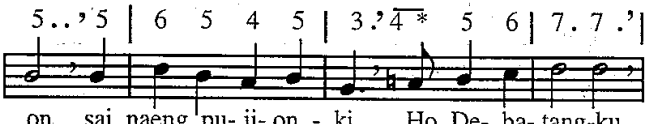


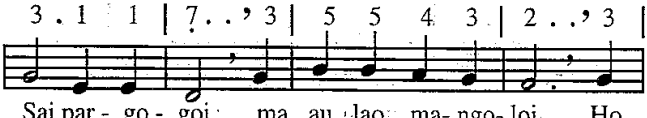

## Ende di bodarina

326

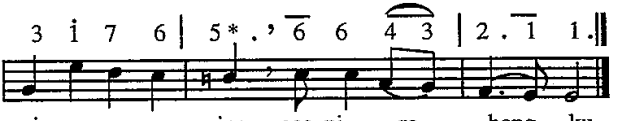


2. Sonangna i mamingkir basaMi!
   Pahohom rohangki di adopanMu,
   Pabali ma, o Tuhan Debata, sude na tau manggaori pingkiranku.
3. O Jesuski, hupuji goarMi dibaen tinoguMi au tu lambungMu.
   Aut na tongtong burju ma rohangkon.
   Pasauthon hataMi, ale Tuhanku.
4. Parbasa i, lambas do rohaMi,
   Manesa dosangki tinopotanku;
   Sai diapoi huhut dipargogoi Ho rohangkon muse di tangiangku.
5. Ho ma tongtong nampua rohangkon, sai taiti ma au on,
   Pahot langkangku, andigan pe badia au muse.
   Nang sun denggan dope Ho pujionku?
6. Alai basaM nang asi ni rohaM, dibaen na pinungkaM,
   Tangkas marujung. Pos rohangki,
   Sai patoguonMi do au, ai goarMi tongtong hujujung.
7. Ho artangki; na pinarsinta ni rohangku na las i,
   Dibaen holongMu, pagalak ma di au, o Debata,
   Gurasa i; Ho naeng haholonganku.
8. Ojahanki, di na humordit i sude di tano i, Ho, o Tuhanku!
   Nang songgop pe na hansit i muse,
   Ho ma halungunhonon ni rohangku.
9. Lam ganda ma do Ho, o Debata,
   Hamuliaon dohot hasangapon, di orbuk on,
   Muse ma di joloM, dung binongotanku banuaginjang.

326

### 326. Logu No. 114 : Ia loja au.

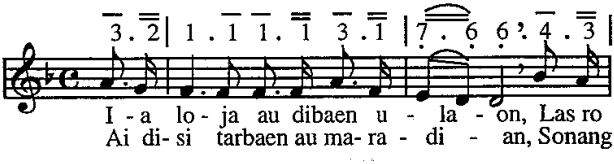

## Ende di bodarina 327

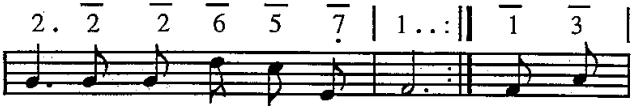


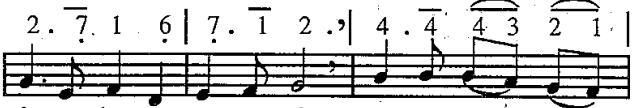


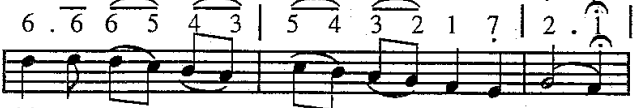


2. Ai adong dope paradianan di naposo ni Tuhanta i.
   Dung malua sian parungkilon dompak dosa dohot setan i.
   Pasonagon mi Tuhanta i
   Ma naposo na manjalo upa burju i.
3. Surgo na tongtong marhasonangan, pansohotan ni sitaonon i;
   Naeng di Ho au muse maringanan, asa au diapul Tuhanki.
   Sai asi rohaM, o Jesuski,
   Sai pabongot ahu ogot tu inganan Mi!

327 **327. Logu No. 103 : Aut na saribu hali ganda**

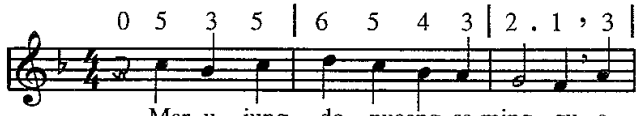


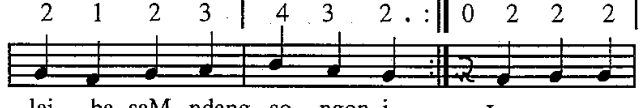

## Ende di bodarina 328

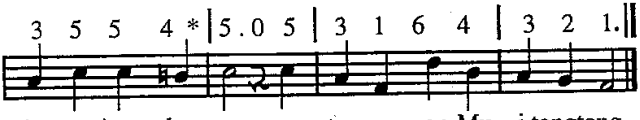


i tu jo - lo on, naeng to-ngos- on-Mu i tongtong.

2. Hupuji Ho, o Debatangku! mauliate au di Ho.
Dibaen sude na nilehonMu di au huhut huboto do.
Las do rohaM di endengki marhitehite Jesus i.

3. Tutu, adong do na hutaon saminggu on ditongos Ho.
Ditumpak Ho do au manaon, i pe godang na denggan do
Dihorhon na hutaon i: Antong hupuji goarMi.

4. Nuaeng adong pangidoanku na ringkot situtu di au :
Sai unang ingot be dosangku, asi rohaM, urasi au
Marhitehite mudar ni naung manggarari utangki,

5. Ndang ubaonMu na nidokMu, sai hot ma bagabagaMi:
Pardosa do pangoluonMu, ianggo marsak roha ni,
Huhut diboan dosa i tu Jesus Kristus, AnakMi,

6. I ma tiniop ni rohangku di haporseaonna i,
Umbaen na las nuaeng rohangku lao paujungkon minggu i:
Ai nunga sonang rohangki, dibaen pangkirimonna i.

7. Alai naung ganda do umurhu dibahen i jumonok do
Hatiha ni panadingkonku di tano on, tumopot Ho.
Hobas hian baen tondingki, tumopot hasonangan i.

8. Ia tarsunggul au manogot di Minggu na imbaru i.
marlasniroha ma hutopot bagasMu, parmingguan i,
Ai jaloonku ma disi hataM na sun badia i.

9. Antong nuaeng hian hupuji na naeng lehononMi dope,
Tarida do pangkaholongi ni rohaMi di au muse;
Ditogu Ho tu banuaM au sian tahi ni rohaM.

*Lagu : Johann Balthasar Konig 1736*

328

## 328. Logu No. 66 : Naeng salpu ari Minggu

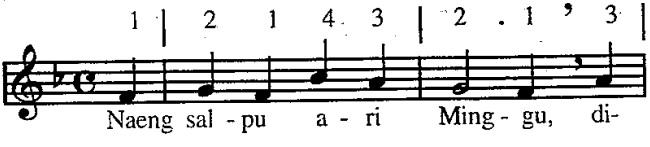


Naeng sal - pu a - ri Ming - gu, di-

## Ende taringot tu ajal ni jolma 329

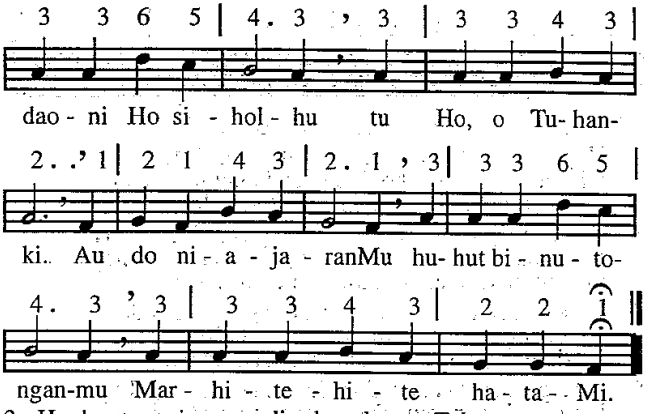


2. Ho do na maringanan di rohangkon, o Tuhan.
   Tung sonang au nuaeng tumopot podomanku
   Ai sesa do dosangku, basaM bulusanki hubaen.
3. Ai sahit ni tondingku do malum, o Tuhanku,
   Dibaen joroM do au, na tiur do rohangku,
   Ai nunga binuatMu sude na holom sian au.
4. Sai ramotanMu ahu, sai sondanganMu ahu,
   Nang di na holom i, paima ro arian.
   Na so marpansohotan saleleng ni lelengna i.
5. Na sonang do rohangku, ai surusuruanMu
   Do mangingani au, huida di rohangku
   HinauliM, Tuhanku, aut sahat i tibu tu au.

*Lagu : Johaan Abraham Peter Schalz; 1790*

## Ende taringot tu ajal ni jolma

329 **329. Logu No. 75 : Jesus hinaposan ni.**

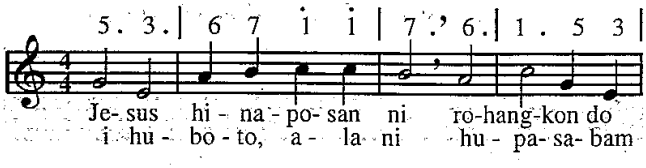

## Ende taringot tu ajal ni jolma 330

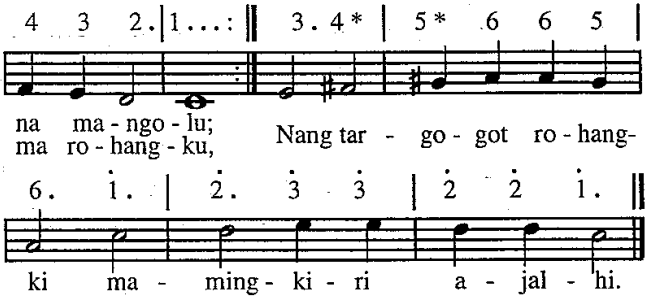


2. Jesus, Sipangolu au do mangolu, o tondingku !
   Ho pe ingkon sogot lao tu inganan ni Tuhanmu.
   Tung tartading baenon ni ulu i ruasna i?
3. Domu au tu Jesuski ala ni pangkirimonku;
   Ai haporseaonki do marojak di Tuhanku
   Na so tupa sirang be sian Jesus au muse.
4. Sibuk ahu, ala ni ingkon gabe orbuk ahu;
   Atik pe huboto i, ndada olo ganggu ahu;
   Ingkon suang hosangki, dipasuang Jesus i.
5. Na gale di tano on sai margogo do i sogot;
   Di na lea i dison hasangapon i do dapot;
   Partondion do muse dagingniba on hape.
6. I pe haringkothon ma tumundalhon hisaphisap;
   Sai hombari Debata, roha daging i ma gotap.
   Sai rapethon rohami tu na naeng topotonmi.

*Lagu : Johann Cruger 165*

330 **330. Logu No. 191 : Di tano on mardagang au.**

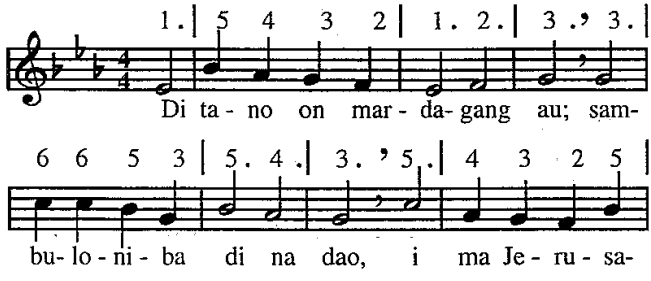

## Ende taringot tu ajal ni jolma 330

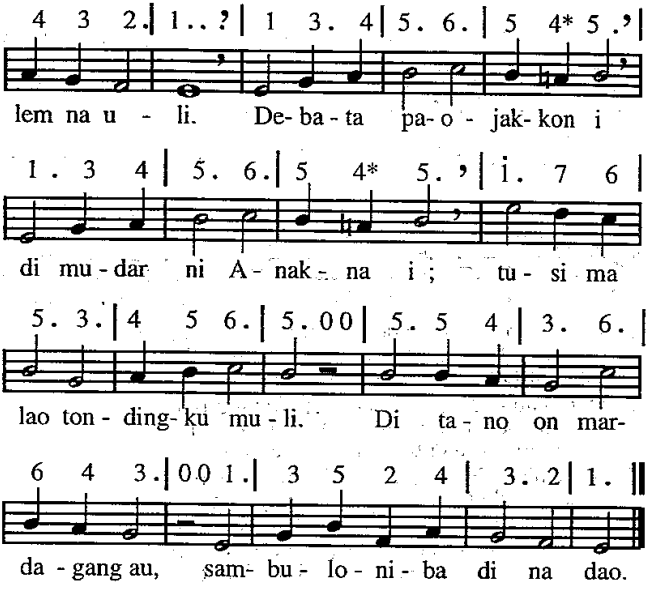


2. Pardalan niba doras do, laos songon i jalhu ro;
   Naung salpu i ndang haulahan, silu do suda bohalhon,
   Urasi, Jesus rohangkon huhut patonggor parnidaan.
   Manggotap roha tano i, mareak na di surgo i.

3. Matua maol do dalan i, atik pe lao tu surgo i :
   Lan do jagaon ni rohangku, gogot do dalan, musu i
   Mangambat au, unang tusi jotjot do na tartuktuk pathu,
   Huhut lungun do dalan i, jut situtu do rohangki.

4. Jotjot hurangan rohangki di sondang ni Tuhanta i.
   Na sian asi ni rohaNa, disi marparmaraan au,
   Adian pe so dapot au; alai na lupa do susana,
   Di na marnongot tondingki di surgo, sitopoton i.

5. O Jesus, Debata hian, na gabe jolma nahian
   Pardagang situtu donganku, nuaeng ma sian hataMi
   Tu au tuduhon bogasMi, lam jonok baen tu Ho rohangku.
   Tongtong do habang ngolungkon, silu ma topot anakMon.

6. Gomgomi daging, tondingki marhitehite tondiMi;
Patongtong rohangkon manahan.
Jotjot do tarsulandit au,pahehe au, togihon au,
Ondingi au di parmaraan, sondangi dohot asiMi
Rohangku di na holom i.

7. Tung naeng mandate tondingki dibahen siolma, Jesuski,
Tu Ho, pasabam ma rohangkon, disi mapitpit matangkon,
Tu Ho ma alap anakMon tu pansohotan ni arsakku:
Disi ma au di lambungMi
Pedanmu jala donganMi.

8. Pardagang au di tano on, na buro di portibi on,
Di surgo do alealengku, disi ma dohot donganki
Naeng pujionku goarMi, paboa holong ni rohangku.
O Jesus, Sipalua au.
Tibu ma ro, masihol au.

*Lagu : Friedrich adolf Lampe 1729*

331

## 331. Logu No. 6 : Paian ma di hami

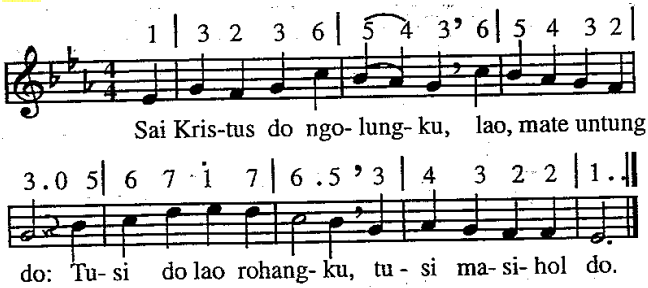


2. Las situtu rohangku, manopot Jesuski:
Di lambung ni Tuhanku sai mian tondingki.

3. Naung saut do ditaluhon sude na jorbut i;
MudarNa padomuhon au dohot Ama i.

4. Di na homur matangku, sai ponjot hosangki,
Ndang puas be hatangku, sai ro ma Ho disi.

5. Dung mampar pingkiranku, sobokkon lampu i.
Na sai humillohillo, na so marmiak be.

6. Disi, ale Tuhanku, padomu anakMon;
Huhut tu inganan Mu togihon tondingkon.

# Ende taringot tu ajal ni jolma 332

7. Sai loas ma au lohot di Ho, o Jesuski;
   Paian ma au sogot tongtong di surgoMi.
8. Disi ma pujionku Ho dohot Ama i,
   Nang Tondi Parbadia di hasonangan i.

*Lagu : Melchior Valpius 1609*

332

## 332. Lagu No. 111 : Binoto Jonok ni adamhu ?

0 5 3 2 | 1 5 6 5 | 4 . 3 . |

Bi - no - to jo- nok ni a - dam- hu?
Aik su - ra ro tom-pu pon - jot - hu

0 5 6 7 | 1 7 6 6 | 5 . . || 0 5 3 . | 0 1 . 6 . |

A- ringku lao, bo- da- ri ro : Je- sus, Je- sus,
Parpu- di i, bi- no- to do?

0 6 5 3 | 4 5 3 . | 0 3 2 5 | 1 4 3 2 | 1 . . ||

marhi- te mudarMi pa-sonang ha-ma-ma-teng-ki!

2. Jotjot asing di potang ari, asa di manogotna i;
   Ai tagan au dison mansari, tongtong tagamon ajalhi,
   Jesus, d.u.

3. Ajari au, ale Tuhanku, mamingkir hamamatengki,
   Huhut paingot ma rohangku tongtong di hamamateMi.
   Jesus d.u.

4. Urupi ahu, paturehon langkangku na di tano on;
   Paingot ma ahu, mangalehon tu Ho, Tuhanku, rohangkon.
   Jesus, d.u.

5. Baen lam tonggi di ahu surgo, lam paet huhut portibi on.
   Sai naeng tu ginjang au manggogo, saleleng au di tano on.
   Jesus, d.u.

6. Huphupi ma sude dosangku, o Jesus dohot mudarMi;
I do hubaen parulosonku, manopot hasonangan i.
Jesus, d.u.
7. Tu ho, o Jesus, au palohot rohangku lonong di rohaM;
Manang di dia Ho, au dohot, dison pe nang di banuaM.
Jesus, d.u.
8. Antong, nang ro pe hamatean marsogot, nang sadari on,
Ndang habiaran be udean, ai Jesus do di au tongtong.
Jesus.d.u.
9. Ipe na sonang au mangolu, ndang marsak au lao mate pe;
Huboto do, sai dipangolu Ho au di hamamatengki.
Jesus, d.u.

*Lagu : Georg Osterreicher 1615*

333

**333. Logu No. 75 : Jesus hinaposan ni.**

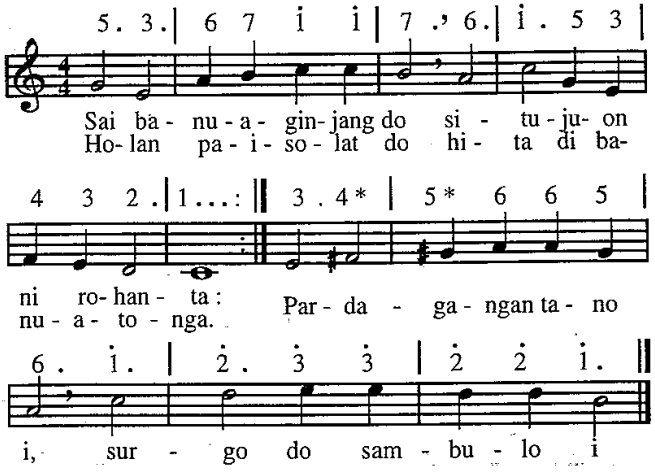


2. O Tondingku, tuju ma surgo i haroroanmu;
Tano on tundalhon ma, na so tau parmiananMu.
Surgo do tinuju ni na torang marroha i.
3. Jesus do mandok tu au : "Sai tu ginjang ma tujui,
Asa unang ho mandao sian sambulom adui,"
Ia tong huingot i, sahat au muse tusi.

4. Sai tu ginjang au, manat do tinatap ni rohangku;
   Parjambaranki na hot, na di lambung ni Amangku.
   Nang tiur pe bintang i, marsinondangan do i,
5. Sai tu surgo ma au lao, hitengki ma hamatean;
   Jadi sai malua au sian nasa hasusaan
   Jesus pajolohon au, ipe las rohangku lao.
6. Holan surgo i nama siringkotan ni tondingku,
   Asa gotaponku ma roharoha ni dagingku.
   Surgo do tujuanki, pama sahat au tusi.

*Lagu : Johann Cruger 1662*

334

**334. Logu No. 186 : Nasa jolma ingkon mate.**

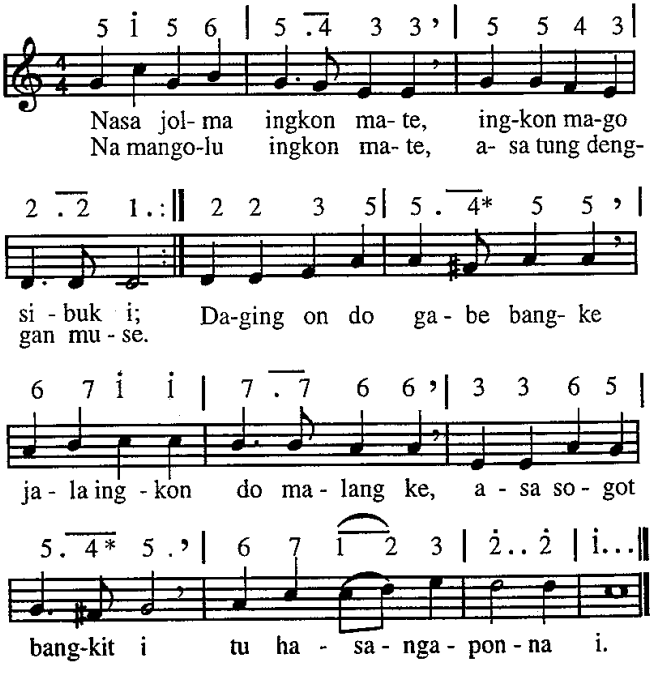

2. Ipe ndang be juaonku, roha ni Debatangki;?
Lehononku do hosangku, ndang be marsak au disi?
Ai di bugang ni Jesusku dapot au hangoluanku,
Ala hamamate ni do tarapul rohangki.

3. Jesus Kristus nunga mate, ala ni mangolu au,
Singkop tua diparade, i pe las rohangku lao
Manadingkon pardagangan, manpothon hasonangan,
Mandopthon Jesuski; ai malungun au tusi.

4. Sonang ma disi rohangku, molo jongjong au disi
Dohot sasude donganku, na marhasangapon i.
Dohot Serapim silehon sangap nang hamuliaon.
Di niendehonna i : sangap di Tuhanta i.

5. Dohot do disi maringan na badia i sude;
Ompu dohot panurirang, nang sude Apostel pe.
Ai marriburibu taonna lao tumopot inganan Na
Angka na badia i pasangaphon Tuhan i.

6. O Jerusalem na uli, tiur ni panondangMi!
Sonang dohot au maruli, tumangihon endeMi.
On pe timbul las ni roha on pe binsar nasa tua,
On ma ari i tahe, na so olo salpu be.

7. Ai idaon ni matangku hasangapon i sude.
hatigoran do uloshu, na pasangap au muse;
Pinarsanggul hamonangan jongjong au di hasonangan
Maradophon Debata, sai tongtong, Haleluya.

*Lagu : Jakob Hintze 1678*

335

**335. Logu No. 50 : Loas au, asa lao.**

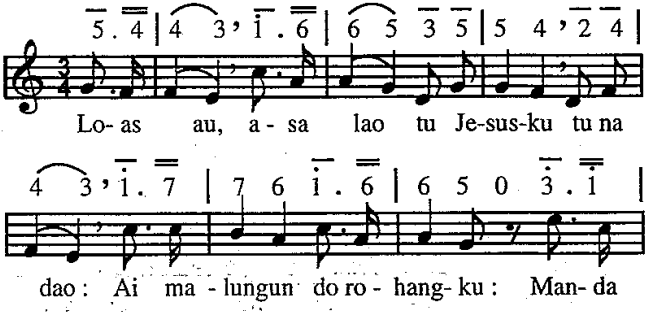

## Ende taringot tu ajal ni jolma 336

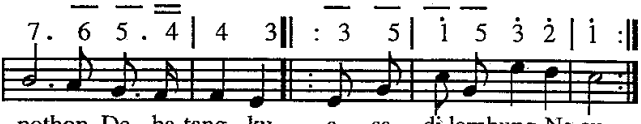


pothon De- ba-tang - ku, a - sa di lambung-Na au.

2. Jesuski, sondang i, sitorusi ombun i, o andigan ro tingkingku,
   Asa borhat ma tondingku,
   :,: Lao mamida bohiMi ?
3. Sungkot ni denggan ni ende ni suruan i!
   Aut marhabongkabong ahu, tongkin on dope au laho
   :,: Tu banuaginjang i.
4. Sonangmi tondingki molo sahat ho tusi!
   O Jahowa, Debatangku, ndang dodoan ni rohangku
   :,: Las ni roha i disi!

*Lagu : Karl Voigtlander 1835*

336

### 336. Logu No. 45 : Sonang ma modom.

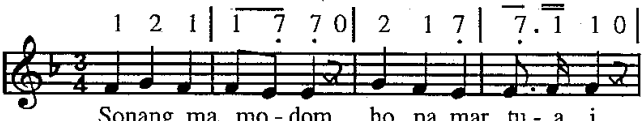


Sonang ma mo - dom ho na mar tu - a i,

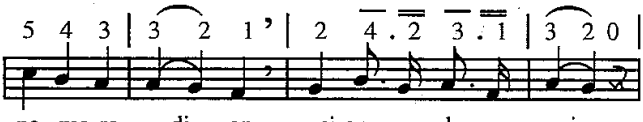


na ma-ra - di - an si-an u - la - on i,

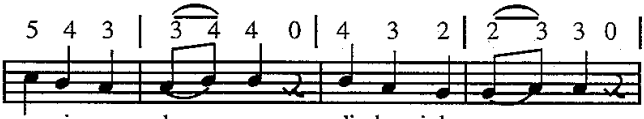


na ni - u - la - mu di ha - jol - ma - on

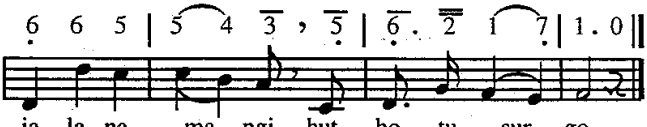


ja - la na ma - ngi - hut ho tu sur - go,

2. Naung niapusan do iluilumi sian matamu dibaen Tuhanta i :
   Tangis najolo mangusung boni.
   Las do rohamu nuaeng manggotil
3. Molo soara ni Tuhan Jesus i, na manorusi sude tanoman i,
   Ro manungguli angka naung mate.
   Hehe nasida marhasangapon.
4. Hamuliaon di Ho. o Debata, ala pambaenMu di hami on sude:
   Mate do hami ala ni dosa.
   Mangolu hami dibaen AnakMu.

*Lagu : Friederich Burchard Beneken 1787*

337

**337. Logu No. 79 : Molo giot ho tu ginjang.**

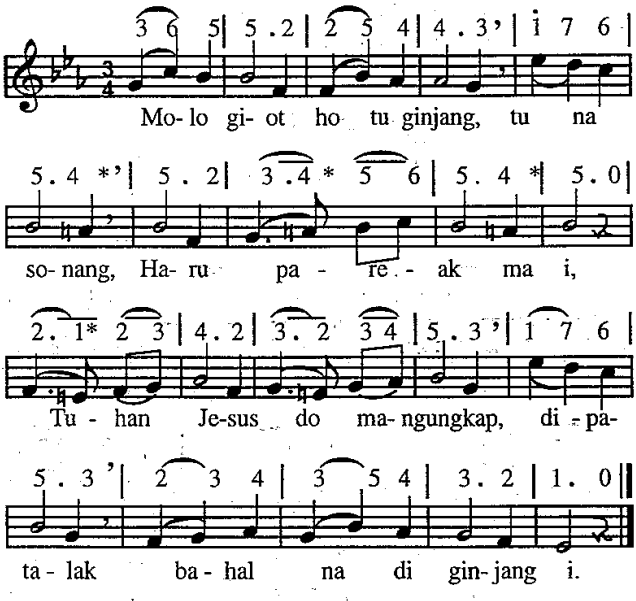


2. Loas ma au mandapothon hatiuron ..
   Di banuaginjang i, angkupanku ma, suruan,
   Mangendehon sangap ni Tuhanta i.

## Ende taringot tu ajal ni jolma 338

3. Jesus, na parjolo laho, au ma togu
   Tu paradianan ni birubiru tinobusMu,
   BinoanMu sian pardangolan i.
4. Ndang be olo au lohotna ni ugasan,
   Angka na di tano i, mian au di halongonan ?
   Ndang tagamon: Lao ma au tu surgo i.
5. Lehon ma haporseaon, hagogoon,
   Na manorus sasude, a malungun do rohangku
   Di Tuhanku, nang di inganan Na pe.
6. Na tibu do tarpatupa Ho, Debata,
   Halalas ni rohangkon sian bahal hamatean
   Tartogihon Ho tompu tondingkinon
7. Jesus, Ho do na mamorsan paminsangon
   Na tama di dosangki. Na so pola habiaran
   Be tanoman hehe do au sian i.
8. Nang di tano, nang di surgo Ho pargogo,
   Pujionku do tongtong Jesus, Ho hangoluanku,
   Tu lambungMu alap ma naposoMon

*Lagu : Karl Voigtlander 1853*

338 **338. Logu No. 54 : Hehe do muse.**

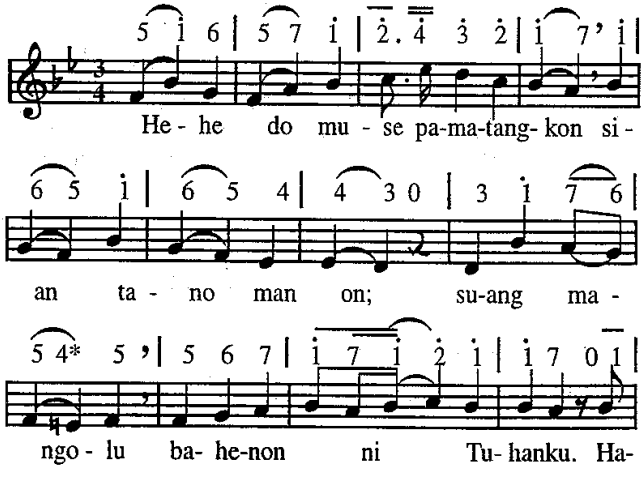

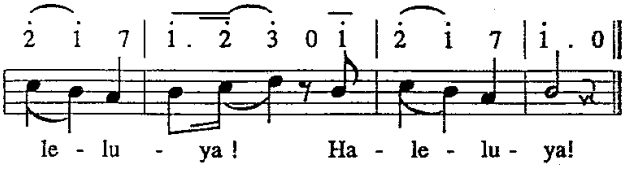


2. Na sinabur doshon eme i suce na mate i,
   Na ro ma muse pangubung di na mate,
   Tuhanta i, Tuhanta i.
3. Paninaran di matanta i do haheheon i,
   Dung singkop modom au dibagasan tano,
   Tarsunggul au, tarsunggul au.
4. Beha ia ari na denggan! Alai na sun denggan sijaloonta
   Di lambung ni Tuhanta.
   Haleluya Haleluya.
5. Na ditogu Jesus do au on tu joro na tongtong,
   Na sun badia, asa mariaia
   Saleleng ni lelengna i.

*Lagu : Karl Heinrich Graun 1759*

339

## 339. Logu No. 10 : Diingot halak dagang

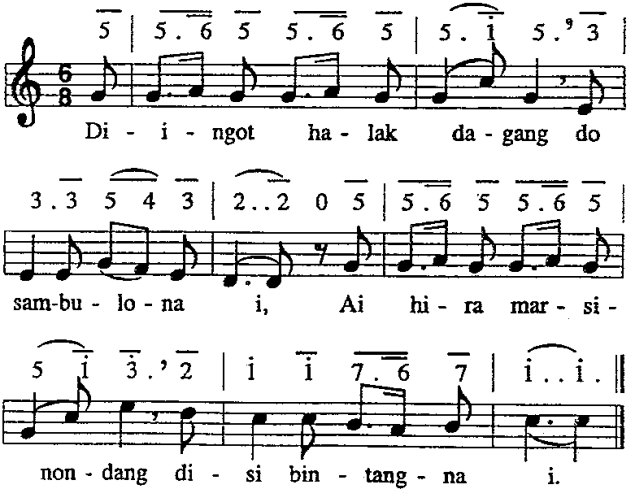

2. Malungun do ibana naeng tu donganna i:
   Sai naeng ma di rohana lao mandapothon i.
3. Hape ma sun duhuton sude tanoman ni,
   Umbahen sai ngalutan rohana mida i.
4. Alai sai lao rohana tongtong tu langit i,
   Mangihut tu bintangna, na marsinondang i.
5. Dung i didok rohana, disan do donganki,
   Di lambung ni Amana di hasonangan i.
6. Masihol ma rohana tu na di ginjang i;
   Naeng dohot ma ibana tu hasonangan i.
7. Ale amang pardagang, naeng tu na sonang ho?
   Sai unang di na alang tongtong tarlalap ho.
8. Haporseai ma Jesus, silehon tua i;
   Ibana do manobus Ho sian dosami.
9. Sai naeng togihononna tu hasonangan i
   Saluhut na porsea, naung tinobusNa i.

*Lagu : Johannes Christian Beurle 1863*

# Ende laho mananom dakdanak.

340 **340. Logu No. 65 : Hamu saluhut halak.**

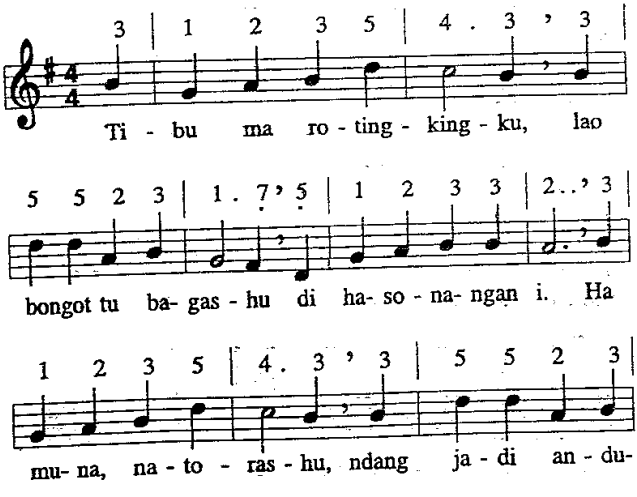

## Ende taringot tu na masa sogot 341

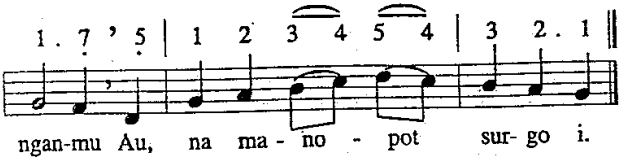


2. Jempek tutu ngolungku, dumenggan do jambarhu,
   Na sian Debata, ndang songgop be sahithu,
   Ndang tubu be arsakku, las rohangki sambing nama.
3. Ndang leleng dipasombu Tuhanta au mangolu
   Di partangisan on, ianggo mate iba di haposoonniba,
   Tau las ni roha i tongtong.
4. Ndang au be hahuaon ni nasa hajahaton
   Na di portibi on, tung ise mangarsahi sude na sonang muli
   Tu hasonangan na tongtong?
5. Las rohamu najolo, marnida pangalaho ni anakmuna on.
   Nuaeng tutu ma marsak Hamu dibaen dakdanak,
   Na bongot tu tanoman on.
6. Padirgak ulumuna, tumatap Amamuna;
   Sai unduk ma hamu di nasa pambaenanNa,
   Na sai tongtong marhata asa tarapul rohamu.
7. Diboto Debatanta na tau hangoluanta, sitongosonNa i.
   Ndang dung adong na masa na so pinatupaNa;
   Tongtong denggan do i sude.
8. Ai molo sogot jumpang Hamu au di na sonang,
   Marulos na bontar, marsanggul hangoluan,
   Marmare hamonangan, disi ma i muse patar.
9. Disi ma pujionmu rap dohot au, anakMu, Tuhanta Jesus i.
   Ipe sai hadengganhon nuaeng sude pambaenan
   Ni Debata, Amanta i.

*Lagu : Heinrich Isaak 1539*

## Ende taringot tu na masa sogot

341 **341. Logu No. 132 : Tibu ma jumpang.**

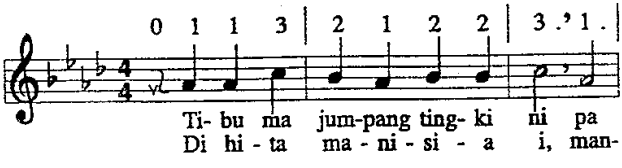

## Ende taringot tu na masa sogot 341

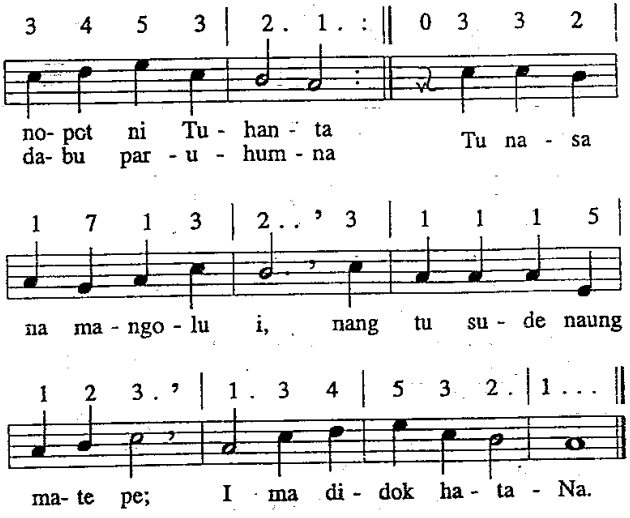


2. Tarbege ma soara ni sarune ni suruan.
   Dung i na hehe ma sude, na modom di tanoman.
   Alai mamintor muba be saluhut na mangolu pe,
   Dibaen Tuhanta Jesus.

3. Dung i jahaon ma tibu pustaha panuratan
   Di nasa naung hea tutu binaen ni hajolmaon;
   Disi dibege sasude torang na niulana be
   Saleleng di ngoluna.

4. Marjea ma disi sude panjua di Tuhanta,
   I ma nanilohotan be Ni arta na lao sega.
   Ihuthononna ma disi sibolis, sipangago i,
   Lao tu banuatoru.

5. Urupi, Jesus, au disi, hinorhon ni mudarMu,
   Asa tarsurat goarhi di sipangoluonmu.
   Na pos do rohangki disi ai nunga talu musu i,
   Margarar pe utangku.

6. Dibahen i ondihon au di ari paruhuman;
   Sai Ho ma paluahon au rap dohot angka dongan
   Ho ma pujionnami be, dung sahat hami sasude
   Di surgo niungkapMu.

7. O Jesus, icleng do hape ariM paimaonnami;
Mabiar hami sasude, dibaen sitaononnami.
Sai ro ma Ho, ro ma tibu, palua hami situtu
Sian sude pangago.

*Lagu : Joseph Klug 1529*

342

**342. Logu No. 222 : Ngot ma ho dijou soara.**

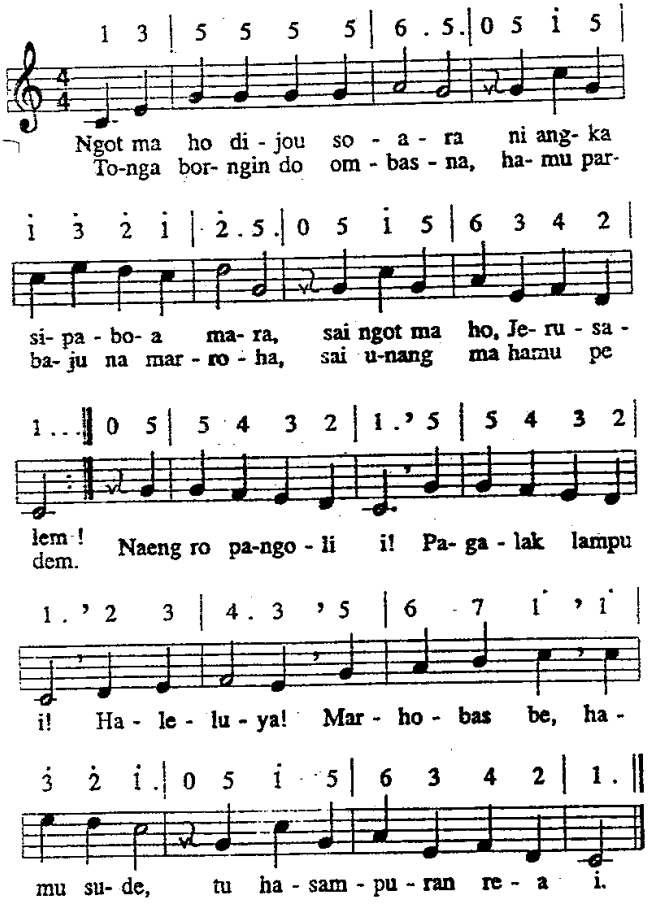

2. Dung dibege Sion hata ni angka na marhal hutana
Mamintor las rohana i, ai jonok alealena,
Pargogo di hasintonganna, na binsar do bintangna i.
O Jesus na burju sai roma Ho tibu! Hosianna!
Mangihut be do on sude tu halalas ni rohaMi.

3. Sangap huendehon hami di Ho, o Jesus, Tuhannami,
Mardongan sipaluon i. Ai mutiha na umuli
Do bahal ni hutaM na uli, marende sasude disi.
Ndang dung binege ni na sian tano i
Las ni roha sisongon i na masa i di surgo salelengna i.

*Lagu : Phillip Nicolai 1599*

343

**343. Logu No. 198 : Jerusalem, ho huta na timbo.**

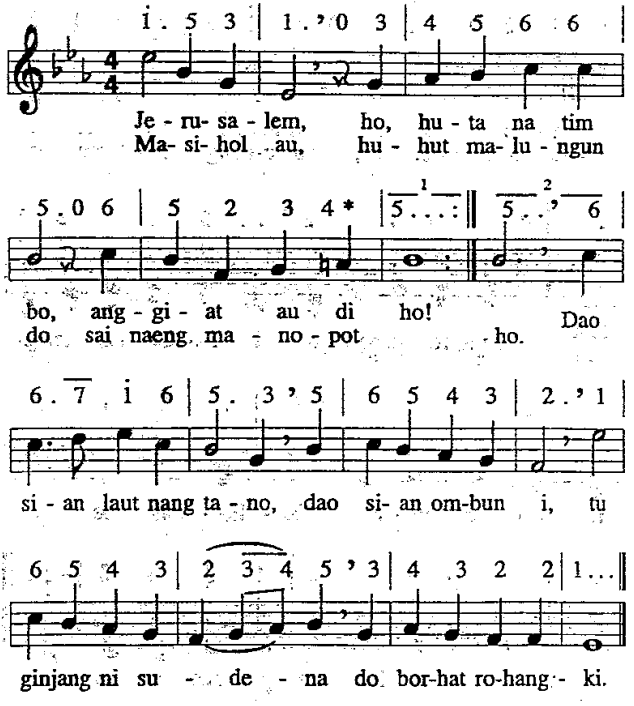

## Ende taringot tu na masa sogot 344

2. O ari na tumiur situtu, andigan tingkimi?
   Asa disi marlas ni roha au pasahat tondingki
   Tu tangan ni Debata, tu nampunasai,
   Asa tongtong martua di sambulona i.

3. Satongkin ma asa tondingkinon mareak langit i;
   Molo manaek, tumading na dison, tiur langkana i.
   Ai surusuruanNa disuru Jesus i,
   Mangabing di tanganNa na tinobusNa i.

4. Jerusalem, malungun au di ho, sai ungkap bahalmi!
   Mansai leleng masihol au di ho, tagan so borhat i
   Dope au sian ngolu, na mansai dangol i,
   Tagan naso hujalo dope tineanki.

5. Ai ise do sude, na ro disan, torop, marsangap be ?
   I ma antong, na monang i hian, na sian tano i.
   Naung sonang do nasida, huhut marsanggul be,
   Andorang dao huida na naeng di au muse.

6. Kristen torop, nang panurirang pe, nang angka ompu i,
   Na jolo i do pinorsanna be hau pinarsilang i.
   Nuaeng di haluaon marhasangapon be.
   Nuaeng di hatiuron huida sasude.

7. Dung i muse, dung sahat au tutu, bongot tu huta i,
   Debatangki ro di Jesusku pe huida do disi.
   Disi pe timbul tua, gok las ni rohangki,
   Marende Haleluya di na badia i.

8. Tole sude, na rap marende do, luhut di surgo i,
   Hasapi pe ro di sarune i dipalu do disi,
   Mamuji Debatanta, nang Tuhan Jesus i,
   Nang Tondi Parbadia, mambaen sangapNa i.

9. Ho ma tutu dituju rohangki, o huta na timbo;
   Naung mahap do au on di tano i, naeng sahat au tu ho.
   Na naeng tadingkononku na olo mago i,
   Asa pareahonku parsambuloanki.

*Lagu : Melchior Franck 1663*

344 **344. Logu No. 84 : Ungkap bahal na umuli.**

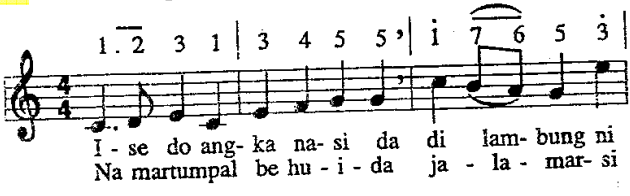

## Ende taringot tu na masa sogot 344

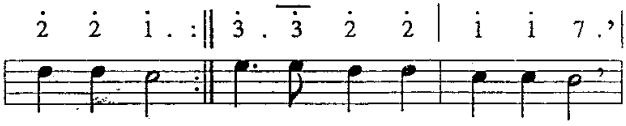


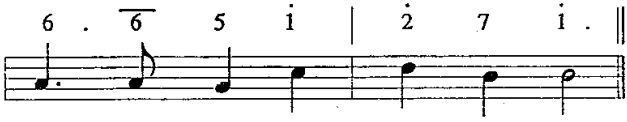


2. I do angka na malua, angka na tutu burju,
   Angka dongan na martua, naung porsea situtu
   Di Tuhanta Jesus i, na humophop sasude.

3. Haporsuhon do ditaon uju na di tano on ;
   Na marlea nasailaon, gabe hasangapon on
   Do turpukna i nuaeng, las rohana i dibaen.

4. Na marende do nasida, pasangaphon Jesus i;
   Ala naung tangkas diida sintong ni hataNa i;
   Naung pinarbagaNa i, sahat do sudena i.

5. Na so dais be tu nasida jea ni portibi on;
   Ndang adong disi tarida na manusa hita on;
   Dohot dosa sasude, ndang adong diingot be.

6. Haraparon, hauason, ngali ni arina i,
   Porhas, ronggur, halojaon, udan, las ni ari i,
   Uhum ala dosa i, ndang be dais tu na disi.

7. Ai di Debata nasida, na pasaban roha i;
   Jesus do tongtong diida di banuaginjang i.
   Sai martua do sude, ndang na mimbar i muse.

8. Ale Jesus Rajanami, na marasi roha i,
   Sesa nasa dosanami, tiop tangannami be.
   Dohot hami on sude sai pabongot ma muse.

*Lagu : Joachim Neander 1680*

345

## 345. Logu No. 118 : Di dia adian ?

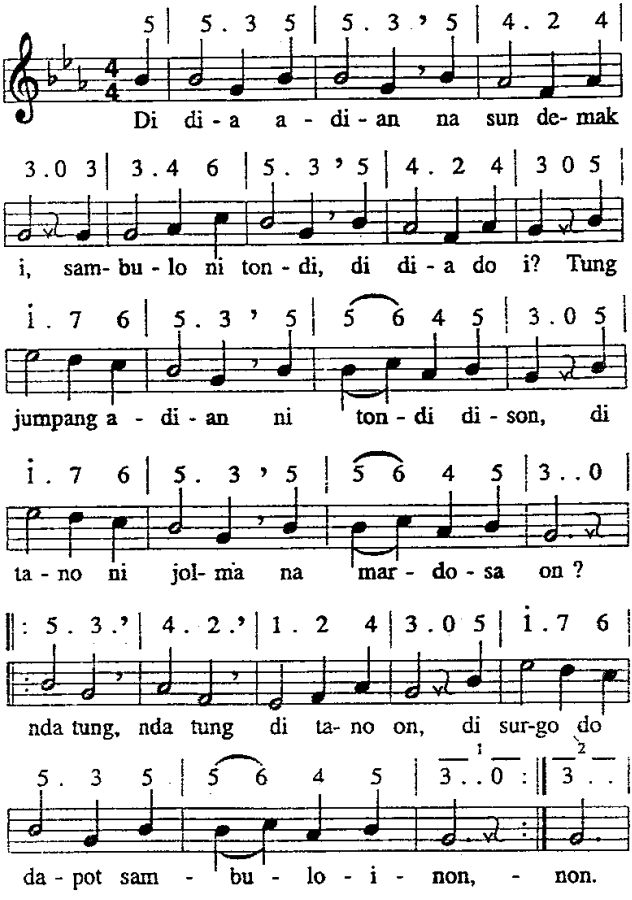


2. Tadingkon ma ruhut ni portibi on,
Naeng masuk ho sogot tu surgo inon.
Ihuthon ma Jesus, partogi do i;
Ai nasa na olo ditogu tusi. ;,; Tongon, tongon, i ma tutu;
Ihuthon ma Jesus, partogi burju.

3. Sude na porsea di Jesus hian,
Dapotan inganan na denggan disan.
Tongtong do marende na sahat tusi,
Dibaen las ni roha na masa disi. :,: Amen, amen, Haleluya!
Sai puji ma Jesus dohot Debata.

*Lagu : E.H. Bishop 1850*

346

**346. Logu No. 217 : Adong dope paradianan.**

5 | 5 . 4 3 | 6 . 5 | 4 . 3 | 3 2 ' 5 |
A - dong do - pe par - a - di - a - nan, ro-
Be - a - sa ho tongtong hol - so- an, bi-

6 . 7 1 6 | 5 . 4 | 3 . 2 | 1 . : || : 3 | 3 . 2 |
hang - ku go - lom ha - ta i! Sai be-reng
naen ni ha - lo - ja - on mi? Ti - bu mar -

2 . 3 | 4 . 3 | 3 2 ' 3 | 3 . 2 | 2 . 3 |
ma par - tu - a - on - mu. i ma Je - sus ha
u - jung par - a - lo - an, ti - bu do da - pot

4 . 3 | 3 2 ' 5 | 1 7 6 | 5 . 6 5 4 | 3 . 2 | 1 . : ||
ngo-lu - an-mu; ha - top mar - lo - jong ho- tu - si!
ha-mo- nangan, pa - re - ak ma tu sur- go i!

2. Naung dipadiri Debatanta adian salelengna i;
Soada dope jolma sada, nunga rade adian i.
Ai mate di hau pinarsilang do Jesus, asa hita sonang
Lao masuk tu adian i. "Antong hamu sude na loja,
Sai ro hamu" didok Tuhanta, "Bongoti hasonanganki!"

3. I pe hamu na marsak roha, manaoni halojaon i,
Padirgak be ma ulumuna, ndang jadi be hamu tungki!
Ditaon hamu do hasusaan, ro ma hamu tu hasonangan,
Di dokkon Tuhan Jesus i : hamu do bangso ni Debata;
Sibolis i do hona hata, naung talu do musunta i.

4. Na maradian nama hita di lambung ni Tuhanta i;
Mardame jala sonang hita tongtong di inganan Na i.
Itapadoras ma langkanta, mareak bagas ni Tuhanta
Ndang jadi lilianan be. Sai beta hita, ale dongan
Marlojong ma tu hamonangan. Jonok do hasonangan i.

*Lagu : Karl Friedrich Ellwanger 1855*

347

**347. Logu No. 11 : Sai masipaidaan.**

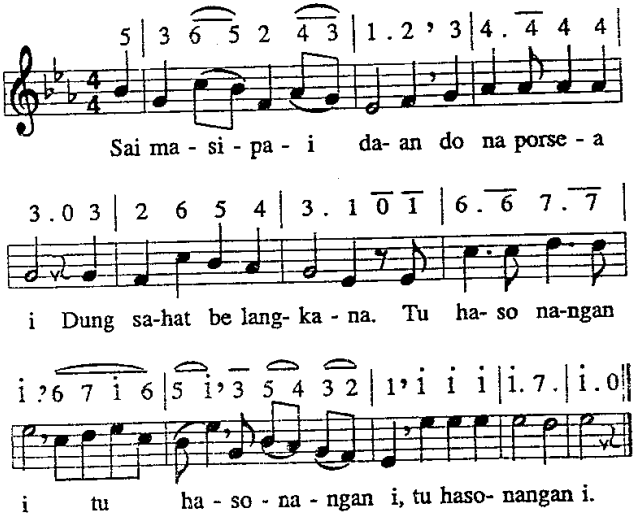


2. Antong, burju ma hita, mangalo dosa i
Sai unang tading hita :,: Di tongan dalan i.

3. Sai masipaidaan ma hita on muse
Di lambung ni Tuhanta, :,: Dung monang hita be.

*Lagu : J.U Wehrli 1839*

348

## 348. Logu No. 42 : Lobi timbona dope.

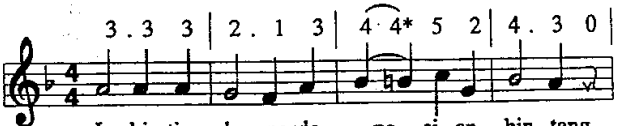


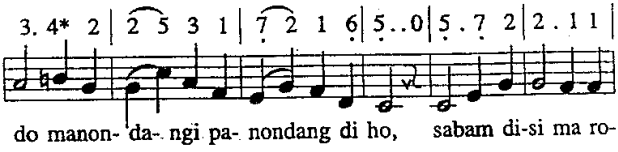


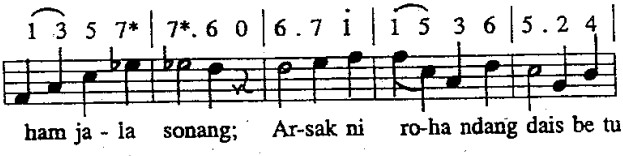


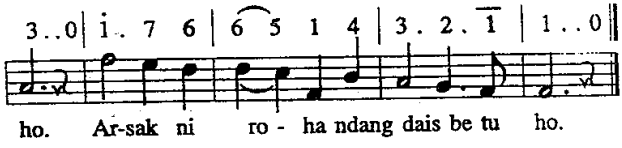


2. Lobi timbona dope sian bintang
   Gabe torang ma sude na buni;
   Na hinirimmu nuaeng gabe jumpang,
   :,: Las ni roham ndang mansohot disi.

3. Lobi timbona dope sian bintang
   Ndang hahuaon ni musu be ho.
   Sahat tu ho ma disi hamonangan,
   :,: Marolopolop tongtong nama ho.

4. Lobi timbona dope sian bintang.
   Surusuruan na manomu ho:
   Endehononna ma ho, ala monang
   :,: Sian sitaonon na porsuk ho ro.

*Lagu : Frantz Abt 1860*

349

## 349. Logu No. 188 : Hatiha na so salpu be.

1 . 3 4 | 5 . 5 . | 6 7 i . |

Ha - ti - ha na so sal - pu be,
So - bok- kon po - dang na ta - jom

0 1 3 4 | 5 . 5 . | 4 3 2 . | 0 3 3 1 |

So- bok- kon rong- gur do ta - he, sa - ri-ngar-
Di - ti - ham Ho do ro - hangkon tu di - a

4 3 2 . | 1 . . . : || 0 5 2 3 | 4 4 3 3 |

mi di a - hu. Tung ang-ka dot-dot do au
na- ma a - hu!

2 . 0 5 | 6 7 i . | 1 . 2 2 | 1 . . . ||

on, Di na hu - ping - kir ha - ro - roM.

2. Ai jea di portibi on sai na marujung do tongtong
Di ujung ni luhutna, alai na masa sogot i.
Ndang dung marujung anggo i saleleng ni lelengna.
Ndang be malua sian i na lao tu hamagoan i.

3. Mabiar do au mida ho, hatiha na naeng sogot ro,
Tung gait ma rohaniba, mamingkir borngin na holom,
Nang pe na bernit na tongtong, nda jut ma rohaniba?
Ai na jumorbut sian i nda tung adong di tano i.

4. O Debata, pintor do Ho, parjahat i di dabu Ho
Tu api na so mintop, hatiha pardosaon i
Jempek do anggo uhum i ndang olo be mansohot.
O jolma, ingot i tongtong saleleng ho di ngolumon.

5. Sai ngot ma ho, na modom i, di dosa hamagoaimi,
Pauba ma rohamu, jonok do paruhuman i;
Sai jaloonmu do disi hombar tu na biriaenmu
Aik tung beha ajalmu ro andorang so ditagam ho.

6. Hatiha na so salpu be, na doshon podang i hape,
Naeng manorusi ahu hatiha so martingki i,
Mansai gondok do rohangki, tu dia nama ahu?
O Jesus, sai asi rohaM, pabongot au tu banuaM!

*Lagu : Johann Schop 1642*

350

## 350. Logu No. 188 : Songon ende No. 349.

1. Hatiha na so salpu be, na las do rohangki tahe,
Diapul Ho rohangku, hatiha las ni roha i,
Na so marlaok na hansit i dibuat ho arsakku,
Na songgop tu rohangkinon saleleng au di tano on.

2. Ai hasangapon tano on sai na marujung do tongtong
Di ujung ni luhutna; alai na masa sogot i,
Ndang dung marujung anggo i saleleng ni lelengna.
Ndang dung be mago jolma i na lao tu hasangapon i.

3. Hatiha na so salpu i, di na hutaon na porsuk i.
Huboto do ujungna. Dibahen i tarapul do
Rohangku mamingkiri ho, Ho do hasonanganna,
Ai sasude na hansit i, satongkin nama soggop i.

4. Mangolu do di surgo i saluhut halak Kristen i
Saleleng ni lelengna marendeende do sude,
Dipalu hasapina be, mamuji Debatana.
Nang manna, na buni disi dilehon Tuhan Jesus i.

5. Dihalungunhon rohangkon, na loja di portibi on,
Ho ngolu hasonangan, andigan sahat au tahe
Tu hasangapon i muse, na di banuaginjang?
Huhalupahon tano i, mangkasiholi surgo i.

6. Hatiha na so salpu i, Ho halalas ni rohangki,
Pangapul di rohangku! Hatiha hasonangan i,
Dina hupingkir ariMi, maporus do arsakku.
O Jesus, paima sahat au, paian siholhi di au!

*Lagu : Johann Schop 1642*

351

## 351. Logu No. 201 : Martua dongan angka na.

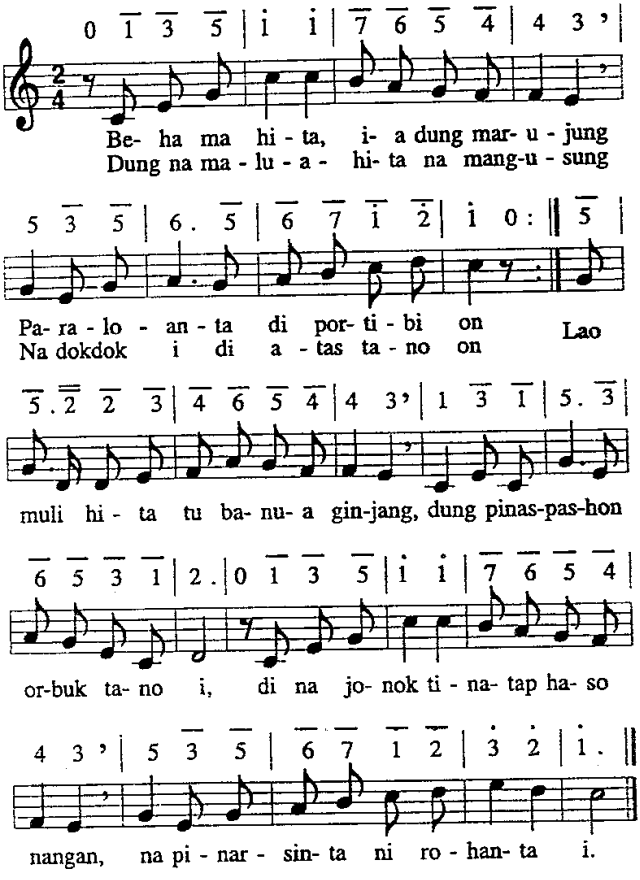


2. Beha ma hita, molo disondangi
Panondang na so olo sundut be.
Dalanta jala dosa dilongkangi Tuhanta sian hita on sude;
So dipabali tihas i be hita, so manolsoli be rohanta i.
Di na tatopot saluhut donganta, naung sonang di banuaginjang i?

## Ende taringot tu na masa sogot 352

3. Beha ma hita, molo taihuthon panogunogu ni Tuhanta i;
Soada be na tau mangambat hita sian jambarta na di surgo i.
Di na tiur pamereng ni matanta, marnida Jesus, Sipangolu i;
Na sangap mangkunduli habangsaNa,
Manggomgom nasa parluhutan i?

4. Beha ma hita, molo begeonta soara ni Tuhanta Jesus i,
Manjouhon hita na pinaluaNa tu haroanNa na rade disi;
Di na taida bogas ni bugangNa, habaoran ni mudarNa uju i,
Na paluahon hita sian dosa,
Nang hamatean salelengna i?

5. Beha ma hita! Na so dung diida,
So dung dibege manang ise pe,
I ma turpukta, molo masuk hita tu hasonangan na di surgo i.
Antong, ale, manggogo be ma hita, nang loja nang hodohon situtu,
Lao mareakkon bagas ni Tuhanta, na uli jala sun denggan tutu.

*Lagu : Gutersloh 1845*

352

### 352. Logu No. 156 : Beha ma panjalongku.

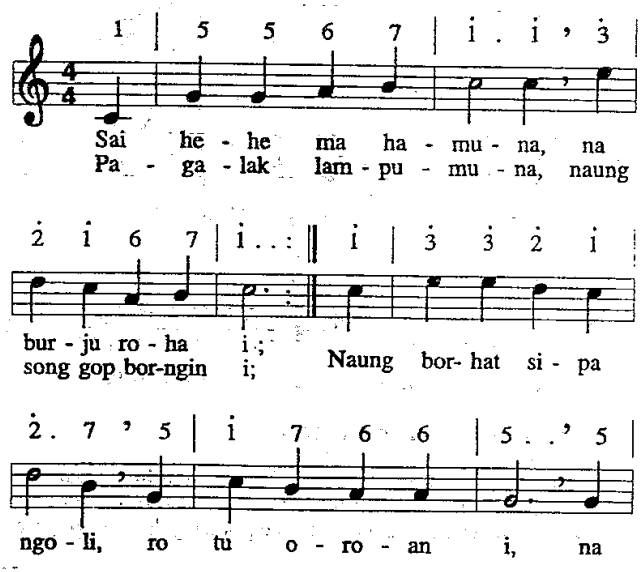

## Ende taringot tu na masa sogot 352

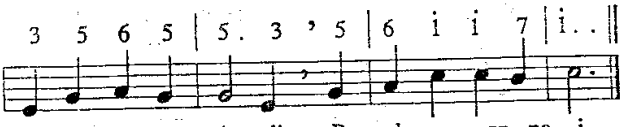


2. Pauli lampumuna, gok miak baen sude,
   Managam Tuhanmuna, siboan tua i.
   Parhal di huta Sion do na manjou hamu;
   Jonok do hatuaon, jonok do Rajamu!

3. Hamuna na marroha, padirgak ulumu,
   Endehon Haleluya, marsurak ma hamu!
   Talak do pintu rea, rade haroan i,
   Sai bongot ma hamuna rap dohot rajai.

4. Tibu ma ro Ibana, ipe sai dungo ma;
   Naung ro lumbalumbaNa, ipe tangihon ma.
   Di buha siang ari lao ma na holom i;
   Dung i satongkin nari tiur ma sasude.

5. Hamu na holong roha di huta Sion i,
   Sai tomu Rajamuna, marlasniroha be,
   Ai ari las ni roha ma jumpang di hamu;
   Hamu na nioroNa, parsanggulanna do.

6. Hamu naung benget roha, manaon na porsuk i,
   Hamu, situndal dosa nang hajahaton i,
   Mangolu ma hamuna huhut mangarajai
   Rap dohot Tuhanmuna di sangapmuna be.

7. Dison do maremare hamonanganNa i,
   Dison do sampesampe hatigoranNa i.
   Dison do hadameon di naung marungkil i,
   Dison do hangoluan di naung binunu i.

8. Dison do huta Sion, inganan na denggan,
   Na gok hamuliaon, na uli na torang.
   Dison alaman sere, dison haroan i,
   Dison do tumpal sere, na di oroan i.

9. O Jesus, las ni roha, sai ro ma Ho tibu,
   Sigop ma au palua, ndang sonang au tutu
   Di tano paraloan, di hasiangan on;
   Ho do dihalungunhon rohangku sai tongtong.

*Lagu : Melchior Teschner 1613*

353

## 353. Logu No. 37 : Di surgo hasonangan i.

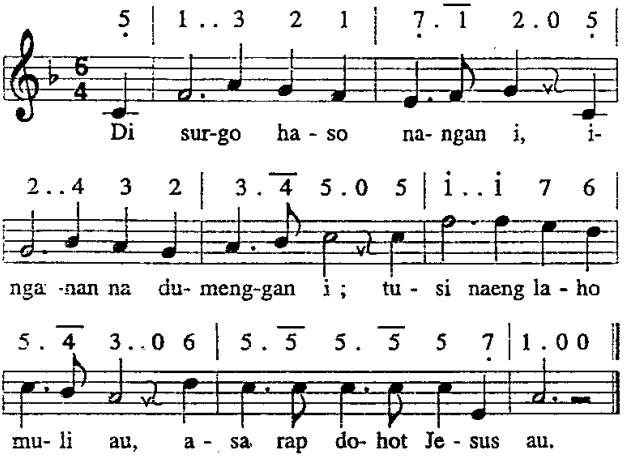


2. Tutu godang dope adong marningot au di tano on,
   Sai tostosanku nama i, lao mandapothon surgo i.
3. Na dao dope au sian i; aik tung disungkun rohangki:
   Tung ise be mandok tu au; na holang sian Jesus au.
4. Na porsuk nang na bernit pe, mansohot ma di surgo i.
   Disi soada dosa be, mansohot nasa jea pe.
5. Ndang parmianan tano on, sai surgo i do na tongtong.
   Ai rura partangisan on, di ginjang sonang rohangkon.
6. Dibahen i, o tondingki, jalahi na di surgo i.
   Tibu ma ro mangalap ho Jesusmu, Sipangolu ho.
7. Denggan do tohapmi disi, di lambung ni Tuhanta i.
   Padoras ma tongtong langkam, naeng sonang ho di banuam!

*Lagu : Hans Jakob Breiter 1893*

354

## 354. Logu No. 134 : Sai tong maimaima do.

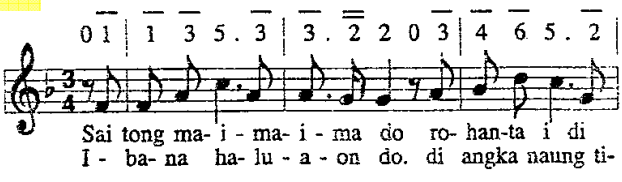

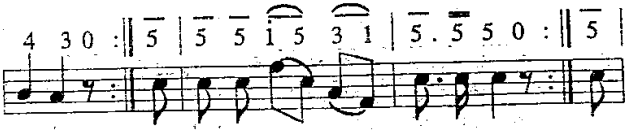


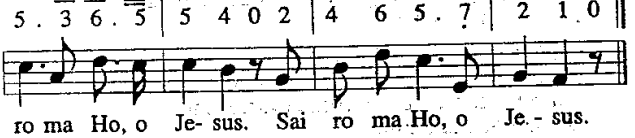


2. Marlasniroha ma disi sudena naung tinobus;
   Masihol situtu do i di Jesus i partobus.
   Ro do muse Tuhanta i. d.u.

3. Satongkin nari nangkok be marhitehite ombun;
   Rap dohot Jesus lao sude tu surgo i marujung.
   Sai longang be do sasude di hasangapon i muse.
   :,: Di surgo, di na sonang.:,:

*Lagu : Dora Rappard Gobat 1923*

355 **355. Logu No. 173 : Tongtong tutu na denggan do.**

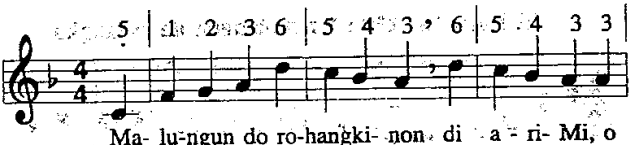


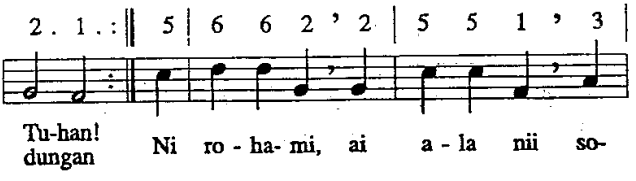

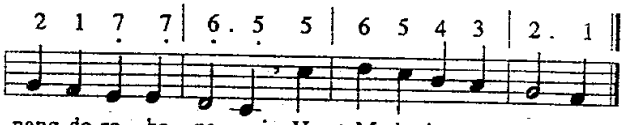


2. Sai hupaima hami Ho, Ho do pangulunami.
   Ai nunga pola mate Ho pasaehon dosanami;
   Dibahen i pos rohangki, sai urupanMu hami
   Di pardalanannami.

3. Sai huhaposi hami Ho di sitaonornami
   Naung saor tu tondinami do tondiM, o Tuhannami.
   Asi rohaM, ale Tuhan, parade rohanami
   Di haroroM tu hami.

4. Masihol rohanami be di hasonangan sogot.
   Na so mansohot be tahc, tusi ma au pabongot!
   NajinouMi tu lambungMi, sai tong do las rohana
   Tiur huhut langkana.

5. Sai ro ma Ho tu hami on, ungkap do rohanami.
   Naeng inganan Mu i tongtong, pasaut pangeleknami.
   Di haroroM tu hami on, marolopolop hami,
   Ho pasangaponnami.

*Lagu : Severus Gastorius 1675*

# Ende Psalm

## Psalm 25

356

**356. Logu No. 179 : Na malungun do rohangku.**

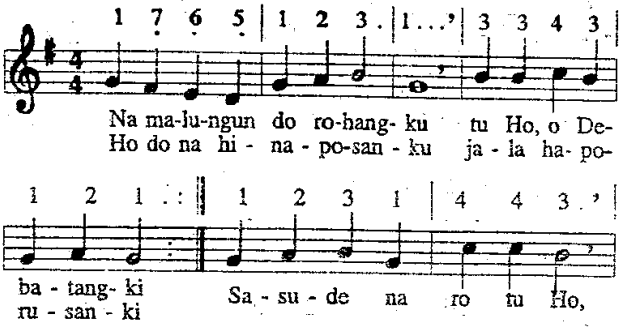

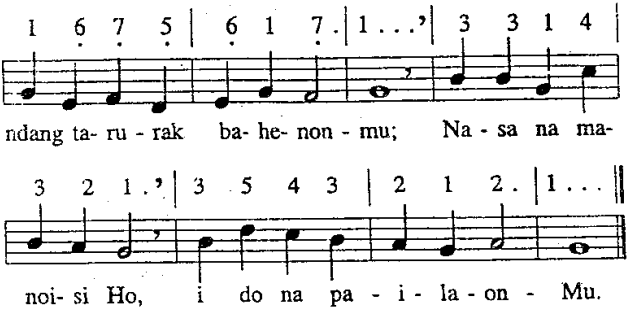


2. Pabotohon ma dalanMu dohot bogasMi di au,
   Asa ihuthononku, ale Tuhan, togu au
   Sian dalan na ture dohot tu hasintonganMu;
   Ho do hatuaonki, tolongMi do paimaonku.

3. Ingot ma, ale Tuhanku, angka denggan ni basaM,
   Naung di au pinasahatMu, dohot asi ni rohaM!
   Unang ingot dosangki na hubahen di posongku,
   Sai asi ma rohaMi, ala lambas ni rohaMu.

4. Ndang marolat denggan basa ni Jahowa na bonar;
   Diajarhon tu pardosa dalan angka na tigor.
   Na serep marroha i ditogihon tu na sonang,
   Na lambok marroha i do diboan tu na torang.

5. Hasintongan, asi roha, do dalanna sasude
   Di sude na burju roha mangoloi patikNa i.
   Tuhan, ala goarMi, sesa ma sude dosangku,
   Ai mansai godang do i, lobi asa bilanganku.

6. Ise do mangkabiari Debata Jahowa i?
   Halak i do diajari, lao tu hangoluan i.
   Sonang do tondiNa i dibagasan hasonangan,
   Jala pinomparNa i do tumean hasiangan.

7. Hasudungan ni Jahowa do na bonar roha i,
   Hahomion ni Tuhanna jadi do botoon ni.
   Sai tongtong do matangki mangaranap tu Tuhanku;
   Dipalua do pathi sian jorgong ni musungku.

8. Au na punjung jala dangol, tatap ma, o Tuhanki;
   Ai tu Ho do au masihol, sai palua tondingki.
   Tu gandana do tongtong hagogotan ni rohangku,
   Sai palua ma au on, ale Tuhan Debatangku!

9. Tatap ma pardangolanku dohot hangalutanki;
Sesa ma sude dosangku, sai papir ma tondingki.
Lam torop do musungki, lam jorbut do pamuraina;
Tuhan, tatap au disi, asa unang saut tahina.

10. Sai ramoti ma tondingku, Tuhan, sai palua au;
Ho, haposan ni rohangku, unang ma paurak au.
Sai jamot ma tondingki ala ni halidangonku.
Bangso na pinillitMi naeng tangkas paluaonMu.

*Lagu : Matthias Jorssen 1823*

## Psalm 42

357

### 357. Logu No. 177 : Ai beasa di balian?

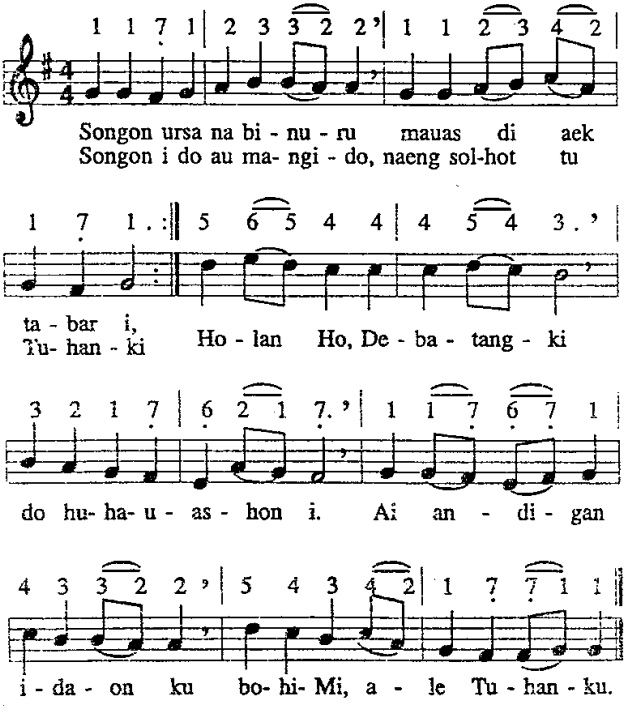

2. Iluilu ni matangku do hupangan sai tongtong,
Ala sai didok musungku: tung di dia Debatam?
Jala maras rohangki mingot parmasuhonki,
Ro di girgir ni endengku, lao tu joro ni Tuhanku.

3. TungkiMi, ale tondingku! Tung beasa rusak ho?
Sai haposi Debatamu, ai paluaonNa do ho,
Na marsak i nuaeng, las roham muse dibaen,
Asa tong pasangaponmu goar ni partuaonmu.

4. Sai manungkap do rohangku di na mangandungi au;
Jordan do habuanganku dohot Hermon na sai dao,
Songon aek sampuran i tinggang tu tondolan ni,
Songon i do martinggangan tu au angka pangunjunan.

5. Diparbaga Debatangku asi ni rohaNa i
Di au, jadi las rohangku, molo sai huingot i.
Borngin nang arian pe huendehon do sude
Denggan basa ni Jahowa, na manolong naposoNa.

6. O partanobatoanku, ndang be ingotonmu au?
Ai lam ganda do arsakku, diinsahi musu au.
Ai holiholingku pe naung magopu do sude,
Ala sai didok musungku: tung di dia Debatamu?

7. Tungkimi, ale tondingku! Tung beasa rusak ho?
Sai haposi ma Tuhanmu, ndang tadingkononNa ho.
Pujionku do muse Tuhan Debata dope,
Hatuaon ni bohingku na tongtong naeng haposanku.

**Psalm 66**

358

**358. Logu No. 194 : Hamu saluhut harajaon.**

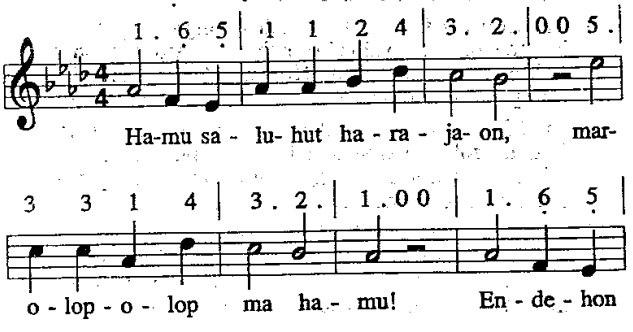

# Ende Psalm 358

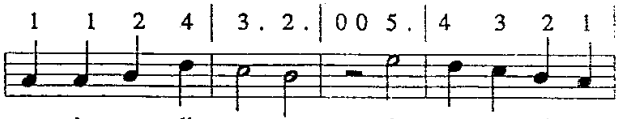


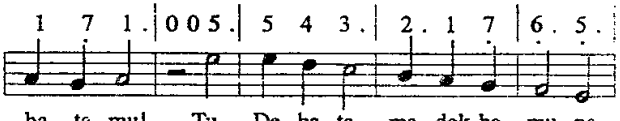


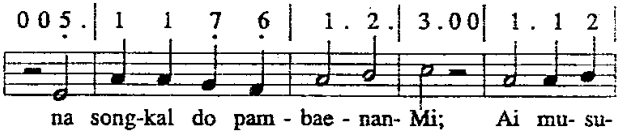


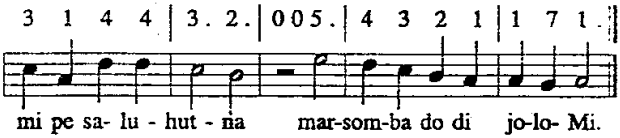


2. Tu Ho, o Tuhan do marsomba muse sandok portibi on;
GoarMu do endehononna, pasangaponna Ho tongtong.
Ro ma hamu saluhut jolma, manuda pambahenan ni
Jahowa, na sai marmulia di nasa manisia i.

3. Endehon ma Debatanami saluhut bangso, puji be
Na pangoluhon tondinaMi, huhut na pasonangkon pe.
O Tuhan, nunga dipapita Ho hami doshon perak i,
Lao pabalihon nasa tihas, patauhon tu na denggan i.

4. JoroM do na naeng masuhanku, mambaen di Ho pelean i;
Marlasniroha gararonku sude, naung huparbaga i.
Ai namarningot do rohangku di angka bagabagangki,
Na puas sian pamanganku, andorang na targogot i.

5. Hamuna, na mangkabiari Jahowa, ro ma sasude,
Ro ma hamu mananginangi binaenNa i di au sude!
Joujou do au tu Debatangku di na tarsosak au dope,
Lam tu tangkasna di rohangku na tau mambaen sangapNa pe.

6. Girgir hupuji Debatangku, na sai marasi roha i;
Ndang ditulakkon tangiangku, dibege do soarangki.
Na dangol do au jala pogos, huhut tarhilang sai tongtong.
Alai Tuhanku do manongos, denggan basaNa di au on.

*Lagu : Louis Bourgeois 1561*

## Psalm 68

359

**359. Logu No. 221 : Sai hehe ma Tuhanta i.**

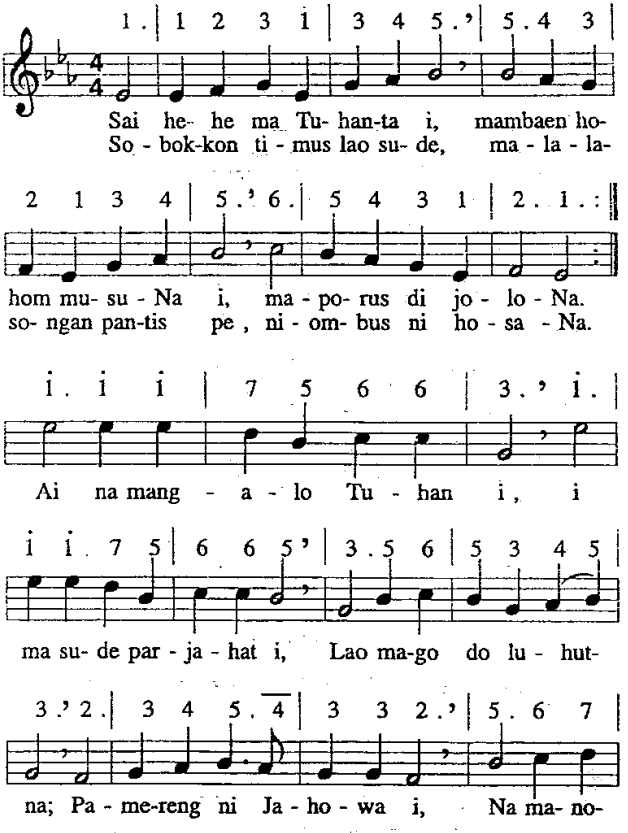

## Ende Psalm 360

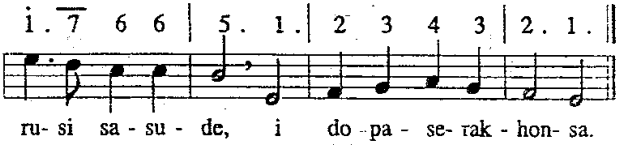


2. Alai marlasniroha ma partigor i di Debata,
Huhut marhasonangan, marolopolop ma sude,
Girgir mamujimuji be, marroha hatorangan.
Endehon Debatanta i, sai puji ma goarNa i
Pasangap ma Ibana, patigor ma dalanNa i,
Na sian halongonan i; Tuhanta do ibana.

3. Manungkap be ma hita on mamuji Debata tongtong,
Dibaen denggan basaNa, taporsan pe na dokdok i,
Tuhanta, siampehon i do mangurupi hita,
Nda pujionta goarNi nampuna hatuaon i,
Jahowa Debatanta? Ai ro pe hagogotan i,
Nang songgop hamatean pe, sai dipalua hita.

4. O Israel, Debatami do mangalehon gogomi,
Di baen asi rohaNa, o Debata, di bangsoMi
Pahot na pinatupaMi, tambai hagogoonNa,
Ai sian i tandaon ni na manggomgomi bangso i,
O Debata, sangapMu, dung i sai ro ma sasude,
Mamboan tu joroM muse, Jahowa, peleanmu.

5. Songkal do Debatanta i, ro sian inganannNa i
Na marhabadiaon, Ibana do Debata ni
BangsoNa, hinophopNa i, silehon hagogoon.
Tutu, holong rohaNa i di nasa na porsea i,
Ditatap do bangsoNa, antong sai tapasangap ma
Na sasadasa Debata; Tapuji ma goarNa.

*Lagu : Matthaus Greitter 1525*

## Psalm 84

360

**360. Logu No. 191 : Di tano on mardagang au.**

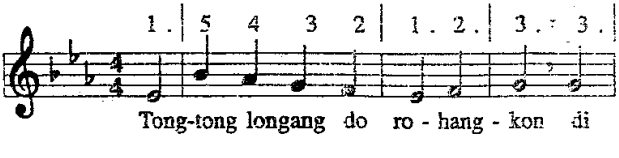

## Ende Psalm 360

6 6 5 3 | 5 . 4 . | 3 . ' 5 . | 4 3 2 5 |

hi- na- denggan ni jo - roM, Ja - ho wa Se - ba -

4 3 2 . | 1 . . ' | 1 . 3 4 | 5 . 6 . | 5 4* 5 . ' |

ot, Tu- han - ku. Man-sai ma - lu-ngun ro- hang-ki,

1 . 3 4 | 5 . 6 . | 5 4* 5 ' | 1 . 7 6 |

naeng lao tu a - la - man - na i, Sol- hot tu

5 . 3 . | 4 5 6 . | 5 . 0 0 | 5 . 5 4 | 3 . 6 . |

ha - ba - di - a - on - Mu. Ho, Si - pa - ngo - lu

5 4 3 . | 0 0 1 . | 3 5 2 4 | 3 . 2 . | 1 . ||

ton-ding- ki, naeng pu - ji - on - ku do di - si.

2. Amporik, leangleang i, marasar do di jabumi.
   Marpangondian tu langgatan, au on pe, ale Rajangki,
   PasabamonMu ma disi, tu Ho do au marhasahatan;
   Martua halak sasude, na mangingani joroMi.

3. Tutu, martua halak i, na mangasahon gogoMi,
   Huhut mardalan di dalanMu, nang pe mamolus jolma i
   Di rura partangisan i, parmualanna do basaMu.
   Mabaor do pasupasuMi tongtong gogo tu jolma i.

4. Lam leleng pardalanan ni, lam ganda do gogoNa i,
Ai sahat do sude tu Sion, paeleng, Tuhan, pinggolMi,
Tangihon ma tangiangki, sai tongos ma pangurupion,
Manogu au tu joloMi, mamujimuji goarMi.

5. Ho lombulombu situtu di nasa jolma na burju,
Sai tatap na miniahanMu, sadari pe di jabuMi
Dumenggan sian ari i, saribu di parholanganMu;
Lea pe au di tano on, asal maringan di joroM.

6. Panondang, lombulombu pe do Debata di hita be.
Na marhaposan tu Ibana, ai asi ni rohaNa i,
Nang pe hamuliaon i, dilehon tu hasudunganNa.
O Tuhan, sai martua do na marhaposan i tu Ho.

*Lagu : Pierre Dagnes 1562*

## Psalm 92

361

**361. Logu No. 157: Na denggan situtu.**

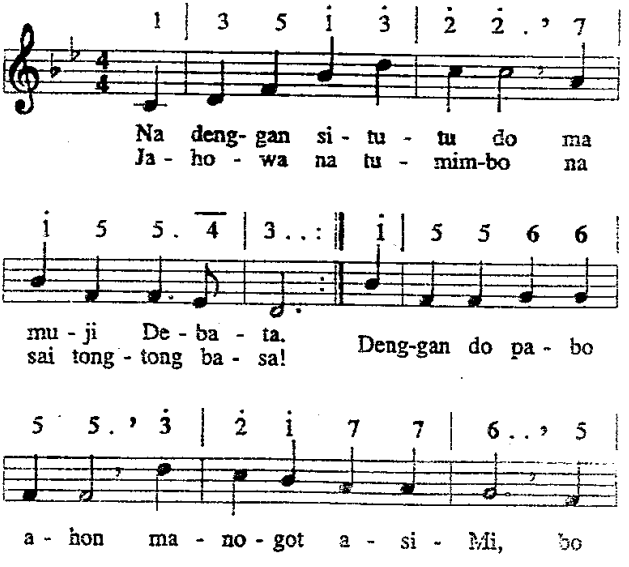

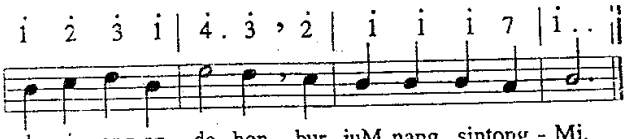


2. Mardongan sipiltihon na denggan situtu,
   Naeng ma tongtong pujion ni nasa na burju
   Ho, Tuhan Debatangku Ai las ni rohangki
   Do na tongtong binaenMu di pambahenanMi.

3. Ai jadijadianMu mansai balga do i.
   Nang angka pingkiranMu mansai bagas do i.
   Ndang dapot i tandaon ni baoa na bodo,
   Ai holan sibotoon ni na porsea do.

4. Martumbur pe parjahat di atas tano on.
   Sobokkon duhutduhut, ndang mian i tongtong.
   Tompu do disiaphon Ho saluhutna i;
   Alai Ho do manongtong, Ho na tumimbul i !

5. MusuM, o Debatangku! Sibaen na jahat i,
   Ima siaphononMu, marserak ma sude.
   Alai patimboonMu ma au naposoMon,
   Huhut pargogoanMu mamuji Ho tongtong.

6. Pamereng ni matangku sombu ma baenonMi,
   Marnida hadadabu ni angka alongki.
   Au naeng agohononna, hape na sundat do
   Tinahi ni rohana, o Tuhan, dibaen Ho.

7. Martumbur do partigor tudoshon bagot i,
   Martunas do nasida songon hau ares i.
   Nasida, na sinuan di bagasjoro, i
   Do na marbungabunga dialamanna i.

8. Sai tubu pinomparna di na ubanon i.
   Margogo do nasida di na matua i.
   Girgir dibaritahon na tigor Tuhan i;
   Na so marhageduhon pambaenNa sasude.

*Lagu: Johann Georg Ebeling 1666*

# Psalm 98

362

**362. Logu No. 194 : Hamu saluhut harajaon.**

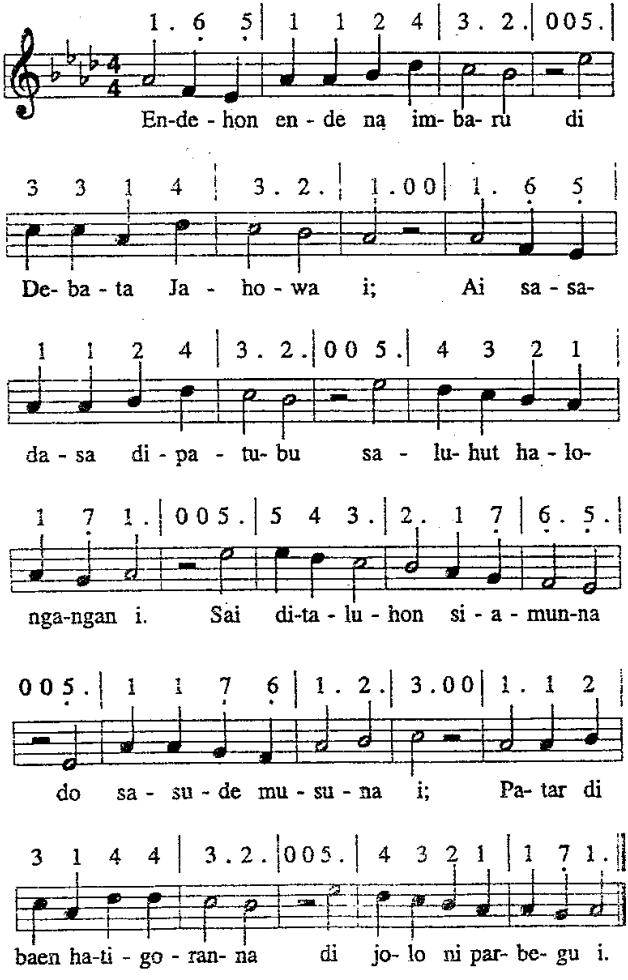

2. Diingot Debata Jahowa do asi ni rohaNa i,
Sai dipahot hasintonganNa di bangsa na pinillit i.
Ima diida hajolmaon, pangisi ni portibi on,
Huhut di tanda hatuaon ni Debatanta na tongtong.

3. Marsuraksurak ma hamuna na manginganhon tano on;
Pangiar ma soaramuna mamuji Debata tongtong.
Marolopolop ma luhutna mardongan arbap, ogung pe,
Lao pasangaphon Debatanta na manggomgomi sasude.

4. O laut, pagogo parhasakmu, nang tano pe marolop ma;
Martopaptopap ma tanganmu, o batang aek di Debata.
O dolok, puji ma Jahowa, na ro manguhum tano i;
Tarida ma hatigoranna di nasa manisia i.

*Lagu : Louis Bourgeois 1561*

363

## Psalm 118

**363. Logu No. 194: Songon ende No. 362.**

1. Mauliate dok hamuna di Debata na basar i;
Sai puji ma denggan basaNa, na so marpansohotan i.
O Israel, girgir endehon ma asi rohaNa i,
Na so hea marparujungan, saleleng ni lelengna i.

2. Hamu pinompar ni si Aron, gogo ma hatindangkon i;
Dok ma: Saleleng ni lelengna do asi ni rohaNa i
Hamu pe, na mangkabiari Jahowa Debatanta i,
Sai dok: Imbaru ganup ari do asi ni rohaNa i.

3. Ai uju au di hagogotan, joujou do au tu Debata;
Tangiangki do ditangihon, di baen do hosangki arga.
Jahowa do tongtong donganku, beasa ma mabiar au?
Tung aha baenon ni alongku, nang manang ise dompak au?

4. Tuhanku do na manguluhon sude na mangurupi au;
Dibahen i ma hutaluhon luhut na mangkosomi au.
Dumenggan do marhaporusan tu Debata na sintong i,
Asa tu jolma marhaposan, nang pe tu na rumaja i.

5. Parbegu do mangkaliangi au on, mambuat hosangki;
Hape sude do hutanggoi marhitehite Tuhanki.
Ibana do hupangasahon, i do umbaen malua au;
Ibana do na niarahon, umbaen marantu monang au.

6. Sobokkon loba na marsorop dihaliangi musu au,
Hape laos songon api mintop di bulu duri do i lao,
Marhite goar ni Tuhanku do hutaluhon sasude.
Au na tinggang naeng bahenonna, ditungkol Debata dope.

7. Jahowa do hagogoonku, endengku las ni rohangki;
Ibana do hatuaonku, na margogoihon tondingki.
Marolopolop do luhutna partigor di jabuna be;
SiamunMi do, o Jahowa, pamonang naposoM sude.

8. Timbul do tangan ni Jahowa sibahen hamonangan i;
Na tunduk do na jungkat roha. Hot jongjong do partigor i
Ndang mate au, sai na mangolu do au marhite Tuhanki;
Pajojoronku, o pangolu ma saluhut pambaenanMi.

9. Tutu, gogo do dipinsangi Jahowa au, alai laos tong
So mate au, ai disondangi denggan basaNa au tongtong.
Sai ungkap bahal hatigoran di au, ai naeng do au tusi,
Lao mangalehon hasangapon di Sipalua tondingki.

10. Dison do bahal ni Jahowa, bongotan ni partigor i,
Lao pasangaphon Debatana di serep ni rohana i.
Mauliate ma rohangku di Ho na asi roha i.
Na mangalusi tangiangku, mambahen hatuaonki.

11. Ianggo batu binolongkon ni angka pande bagas i,
Jahowa do na pajongjongkon, baen batu na di suhi i,
Na pinatupa ni Jahowa do i na longang situtu
Do roha ni na marnidasa huhut marsomba be burju.

12. Nuaeng ma ari na dumenggan binaen ni Debatanta i
Dibahen i ma tapadenggan nuaeng parendeonta i
Tumpahi hami, ale Tuhan di ari las ni roha on,
Sai pasupasu ma pembaenan ni tangannami be tongtong.

13. Pinasupasu ma Rajanta, na ro marhite goar ni
Jahowa Tuhan Debatanta, tu hita huriaNa i.
Jahowa, sidongani hita do Debata na sintong i,
Antong, tambathon peleanna tu tanduk ni langgatan i.

14. Ho, Debatangku, pujionku. Patimbulonku sai tongtong;
Mauliate ma rohangku di Ho dibaen basaM inon.
Hamu sude pe. ale dongan dok ma mauliate i;
Ai ndang hea marpansohotan do denggan ni basaNa i.

*Lagu: Louis Bougeois 1561*

364

## Psalm 121

**364. Logu No. 81: Sai huranapi dolok i**

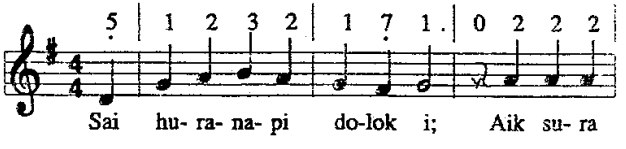

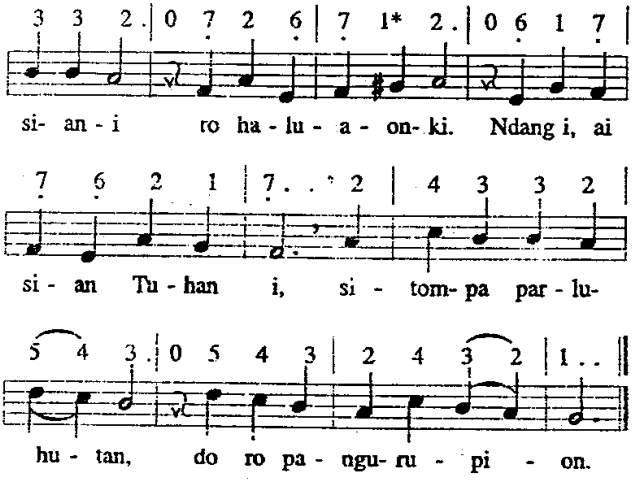


2. Ndang tarsulandit patmu, da diloas Tuhanmi,
Na so dung modom i, tongtong haposi Debata;
Ndang olo nok mataNa, sai ho do jinagaNa.

3. Ibana parlinggomanmi do mangondingi ho,
Ndang loasonna ro na mangarsahi rohami;
Las nang ngali pe ari tongtong i ditampari.

4. Sai diramoti Debata tondim nang dagingmi,
Di na marmara i, lao ruar manang masuk da,
Saleleng ni lelengna tongtong ho jagaonNa.

*Lagu: Johann Peter Schmachtenberg 1853*

## Psalm 150

365

**365. Logu No. 167: Haleluya! Puji ma**

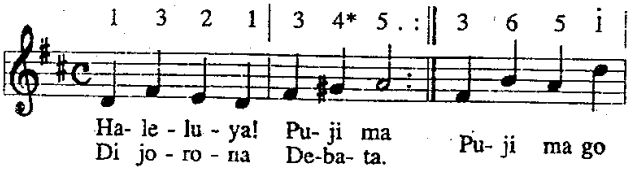

## Ende di dakdanak 366

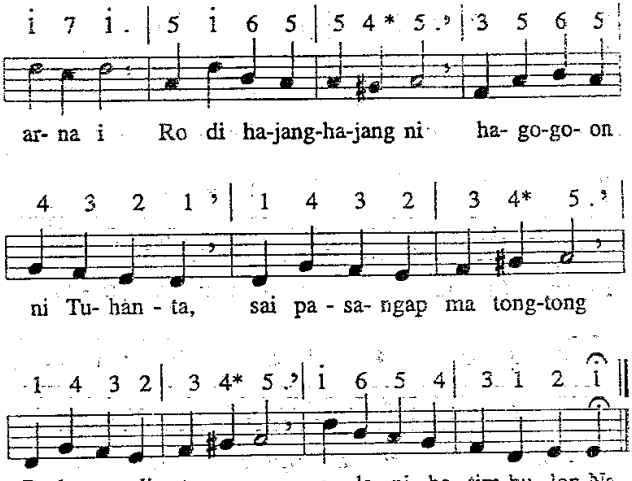


2. Palu ma sarune i lao mamuji Tuhan i;
   Sordam nang tulila pe, i ma pangke sasude,
   Pasangaphon Debatanta, tali sayak, ogung i,
   Arbap nang hasapi pe palu, baen hasangaponNa.

3. Gok parhinaloan i baen mamuji Tuhan i;
   Nasa gogoMu tahe holan i do na ture,
   Na tama di Debatanta, nasa na marhosa i
   Naeng mamuji Tuhan i, mangendehon Haleluya!

*Lagu: Matthias Jorissen 1739-1823*

# Ende di dakdanak

366

### 366. Logu No. 229: O ale Jesus Tuhanki.

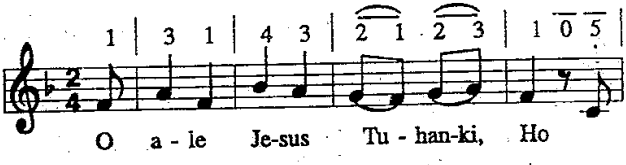

## Ende di dakdanak 367

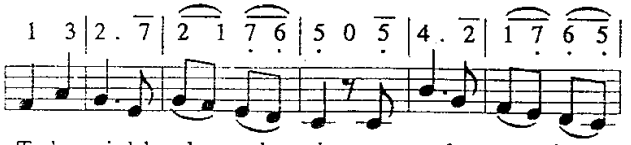


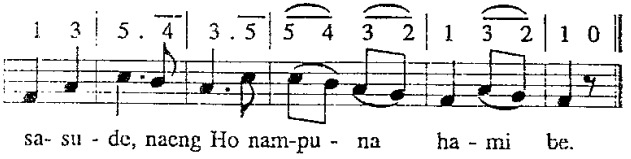


2. Ho sondang sian surgo i, di topot Ho na holom i,
   Sai tatap hami on sude, patiur rohanami be.
3. O ale Jesus Tuhanki, di ari hatutubuMi,
   Na las tongtong do roha ni dakdanak na di tano i.
4. O pasupasu ma au on, na metmet na di joloMon,
   Ias ma didi tondingki, naeng sahat au tu surgoMi.
5. Suman tu pardisurgo i, burju, serep ma rohangki,
   Jonok ma au di lambungMi, o Jesus, ale-alengki.

*Lagu: Gottlob Siegert 1822*

367

### 367. Logu No. 2: Na tau las ni roha.

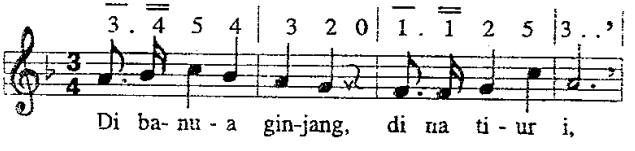


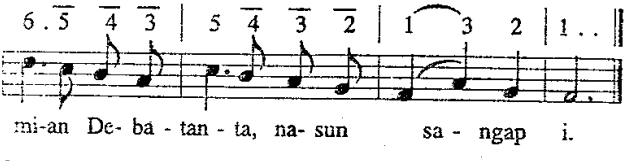


2. Atik pe sai sangap Debatanta i,
   Holong do rohaNa di na metmet i.

3. Sai ditataptatap AnakkonNa i,
   Manjagai di dasdas suruanNa i.
4. Tung sai diramothon do na metmet i,
   Unang dililuhon sipangago i.
5. Bohal nang ulosta disarihon do.
   Arsak ni rohanta dipalambok do.
6. Dok ma tu dakdanak adong Debata,
   Ama haholongan, tau haposan da.

*Lagu: Hans Georg Nageli 1836*

368

**368. Logu No. 233: Tuhan Jesus, Tuhan Jesus.**

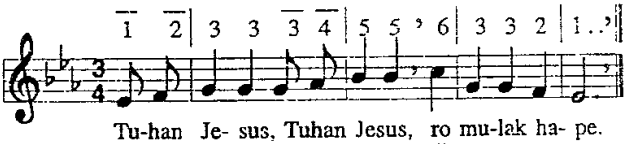


Tu-han Je- sus, Tuhan Jesus, ro mu-lak ha- pe.
Ti-no- bus- na, ti-no-bus-Na, di- to- gu mu-se.

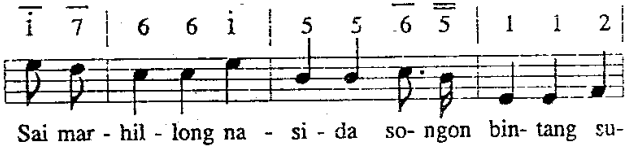


Sai mar - hil - long na - si - da so- ngon bin- tang su-

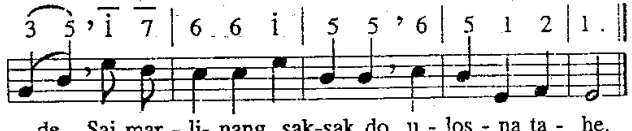


de Sai mar - li- nang, sak-sak do u - los - na ta - he.

2. Dipapungu, dipapungu tinobusNa i,
   Angka jolma pinaias ni mudarNa i, Sai d.u.
3. Na magodang, nang na metmet, tu Jesus ma ro,
   Tu lambungNa na di surgo di togu hamu, Sai d.u
4. Nang dakdanak, nang dakdanak, haolonNa disi.
   Ai naung sahat, ai naung sahat rohaNa tusi, Sai d.u.

*Lagu: Gergoe Frederick Root*

369

## 369. Logu No. 143: O Jesus Panondang

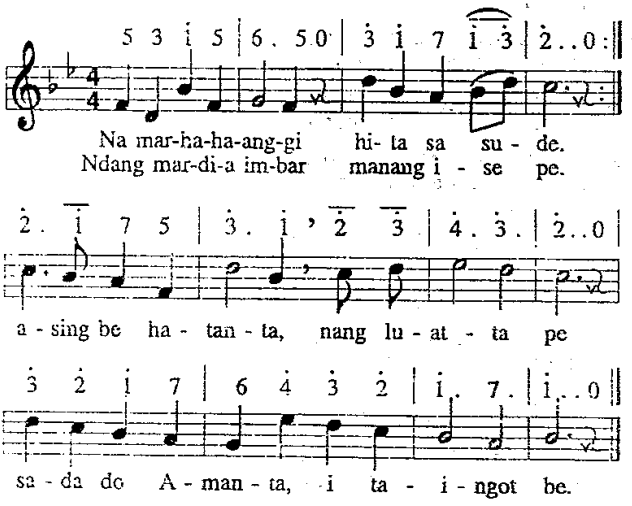


2. Sada do Amanta, Sipangolu i, sumaribon hita
   Salelengna i. Sasude ngolunta, nang bohalta i,
   Sada do Amanta paradehon i.

3. Sai diranapranap hita on sude jumpa marsikola
   Nang marmeam pe; ndang tarula hita sasude tahe
   Molo so Amanta di lambungta be.

*Lagu: Karl August Groos 1817*

370

## 370. Logu No. 1: Ia aek santetek

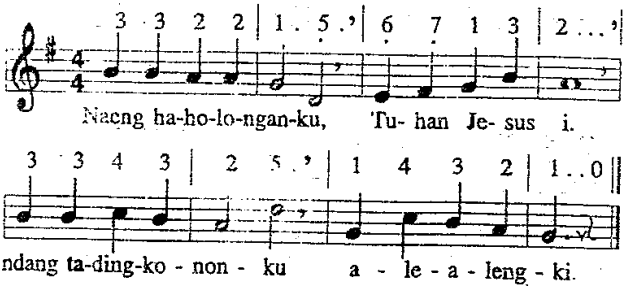

2. Ai holong rohaNa di dakdanak i,
   Mansai las rohangku, dung huboto i.
3. Uju maradian Tuhan Jesus i,
   Ro do na mamboan posoposoi.
4. Dung i disonggahi siseanNa i
   Angka na mamboan posopososi.
5. "Unang sai ambati posoposoi;
   Loas ma nasida ro tu lambungki."
6. Ninna Tuhan Jesus, alealengki;
   Ai holong rohaNa di dakdanak i.
7. Dung i diampehon ma tanganNa i
   Lao mamasumasu posoposoi
8. Angkup nii diumma Tuhan Jesus i
   Jala sai dihaol ma posoposoi.
9. Tangi, ale Tuhan, ma tangiangkon,
   Sai tutu ma jangkon daging, rohangkon.
10. Holong ni rohaMu naeng luluanki,
    Ai hinorhon nii do sonang rohangki.
11. Ingkon mian ahu tong di lambungMi,
    Ai disi au sonang salelengna i.

*Lagu: Johann Christian Heinrich Rinck 1846*

371

**371. Logu No. 230 : Burju ma hita mardalani.**

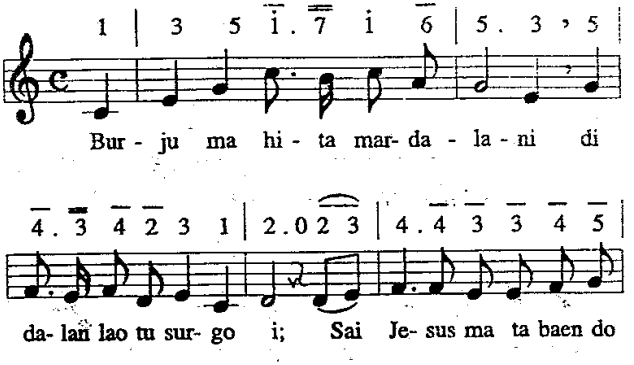

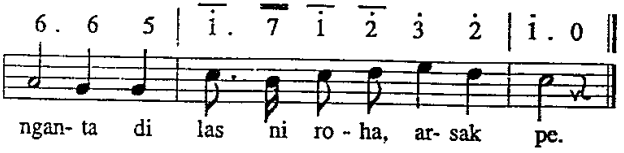


2. Sai tiop ma tongtong tanganNa, tangihon soaraNa i
   Ihuthon ma tongtong langkaNa, na denggan pambaenanNa i.
3. Lam antusanta ma pambaenNa, lam tiur ma bogasta i
   Tahaholongi ma Ibana, parasi roha bolon i.
4. Urupi au, ale Tuhanku, saleleng au di tano on!
   Ro di na tos muse hosangku, sai pargogoi ma au tongtong!

*Lagu : Johann Christian Heinrich Rinck 1846*

# Ende parujungan

372

## 372. Logu No. 99 : Rohangku sai halashon ma

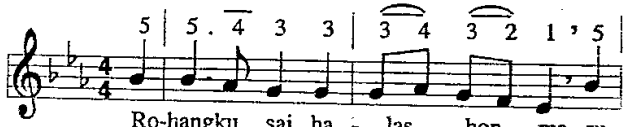


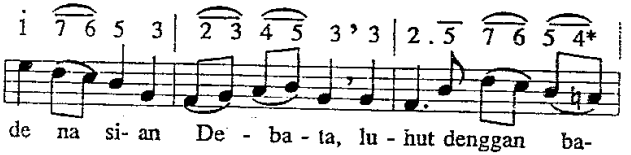


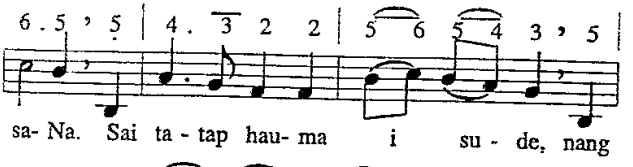


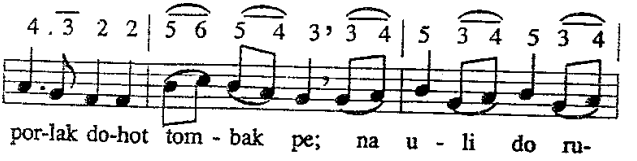

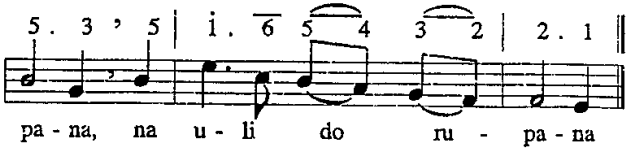


2. Sude na di balian i do pasangaphon
   Goar ni Tuhanta Debatanta. Nang eme na di hauma i,
   Nang hau sude na rata i, :,: Dipuji do Tuhanta.

3. Nang angka bungabunga pe, na'ndul umuli sasude
   Sian na hinadenggan ni si Salomo, raja i,
   I do paganda sangap ni :,: Tuhanta na di ginjang.

4. Ia mangkuling pidong i, na denggan marsoara i,
   Tuhanta diendehon; Sibigo, ambaroba pe,
   Ro di donganna sasude, :,: Na denggan i begeon

5. Antong, beha ma au disi! Tung sip ma au umbege i?
   Palias i rohangku. Dibahen i sai dohot au
   Tumiru sasudena, lao :,: Mamuji Debatangku.

6. Ia na denggan songon i di tano on sudena i,
   Beha tagamon sogot, na uli na di surgo i?
   I ma pingkiri, rohangki; :,: Tusi ma ho palohot.

7. I ma tutu, sai naeng tusi palungunonku tondingki,
   Tu jolo ni Tuhanku. Disi marendeende au,
   Disi marhasangapon au, :,: Mamuji Debatangku.

*Lagu : Augustin Harder 1813*

373

## 373. Logu No. 219 : Mangula hita jolma

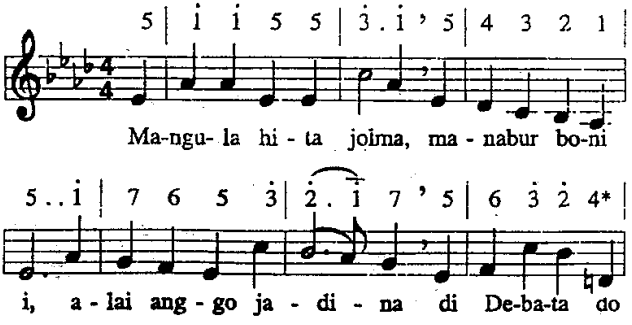

## Ende parujungan 374

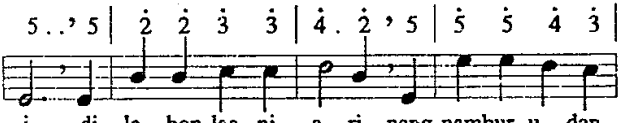


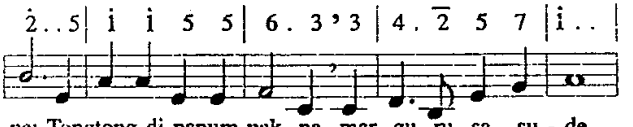


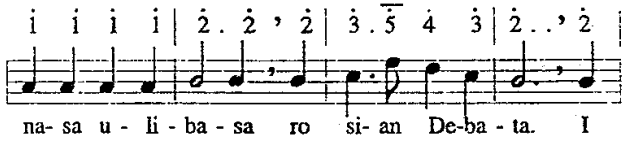


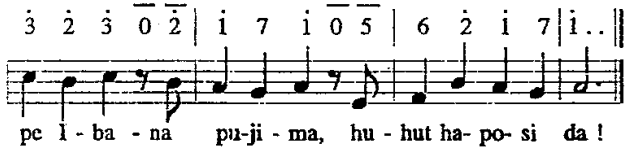


2. Sai sian Debatanta do nasa na adong,
   Nang rihit sangkamata, nang laut, nang tano on.
   Tinompa ni hataNa do hau nang bulung i,
   Nang nasa parbuena, nang bungabunga i
   Nasa uli basa d.u.

3. Ibana jumadihon panondang sasude;
   Ibana do manjouhon alogo ombun pe.
   Na tau palas rohanta. Hipas dagingta i,
   Tongtong rade bohalta dibaen Tuhanta i.
   Nasa ulibasa d.u.

*Lagu : Johann Abraham Peter Schulz 1800*

# Dijou Tuhan i do ho ! 374

374

**374. Logu No. 250 : Jesus manjou ho** Z. No. 146

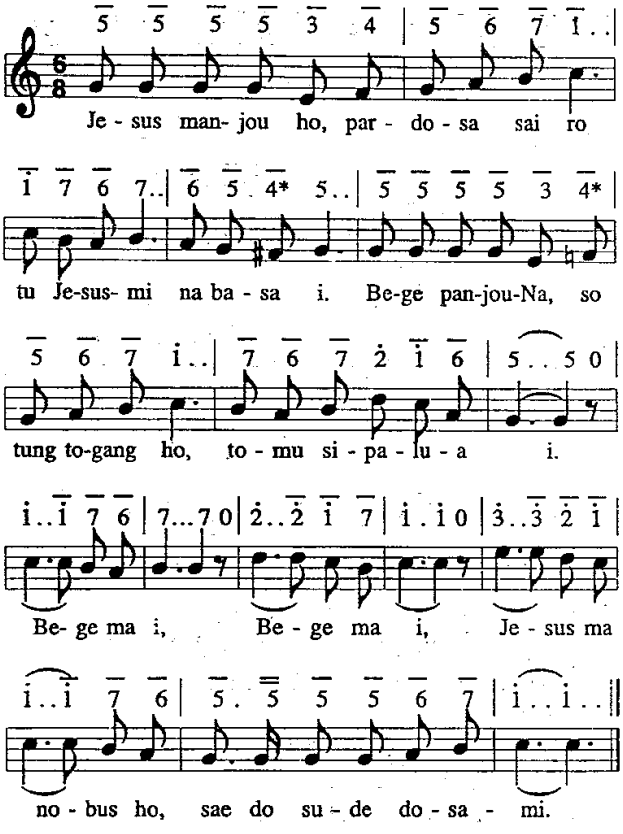


2. Jesus manjou ho, sai pos ma roham,
   Bege ma on sadari on: Angka na loja, na sorat sai ro,
   Ai dipasonang nang ho. Bege ma i, d.u

3. Jesus manjou ho, dijou dohot au,
   Las rohangki ala ni i. Leleng di tano so sonang au on.
   Nuaeng gok dame au on. Bege ma i, d.u.

4. Jesus manjou ho, parjalang na dao,
Sai mulak ho, hatop ho.ro, dihaholongi rohaNa nang ho,
Talak pintuNa di ho. Bege ma i,d.u.

*Lagu : George Coles Stebbins 1945*

375

**375. Logu No. 380 : Adong do hasonangan 2** Z. No. 263

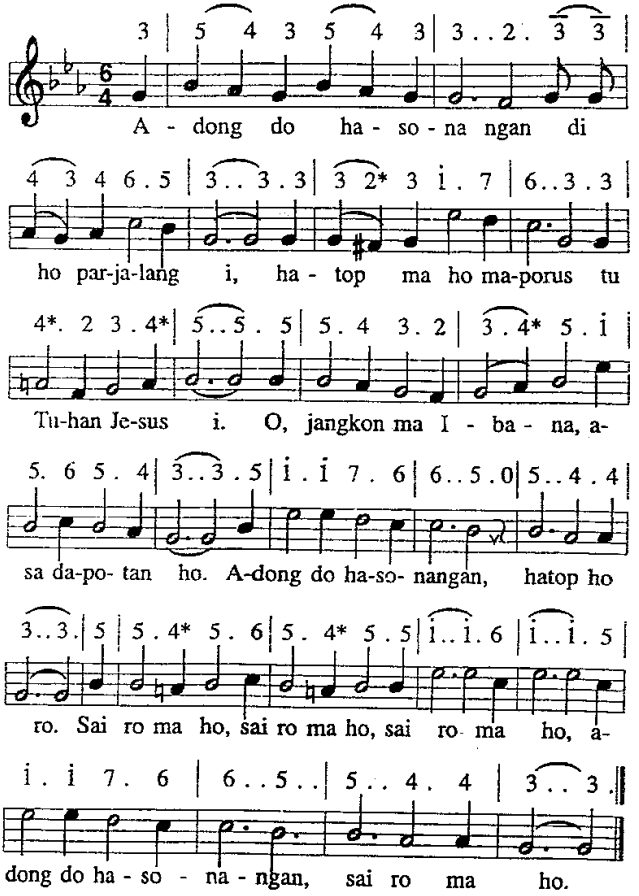

## Dijou Tuhan i do ho ! 376

2. Adong paradianan di ho, na loja i,
   Di Tuhan Jesus Kristus, pardenggan basa i,
   Pareak ma Ibana, ai dipaima ho.
   Adong paradianan, sai ro ma ho.

3. Sai parhaseang tingki halehetanna i,
   So tung ho maon mago, binaen ni dosami.
   Unang sai marhusari, unang tarlalap ho,
   Adong do hasonangan, sai ro ma ho.

*Lagu : Frieda Von Bethmann Hcollweg 1916*

376 **376. Logu No. 251 : Ise na di pintu i.** V. No. 129

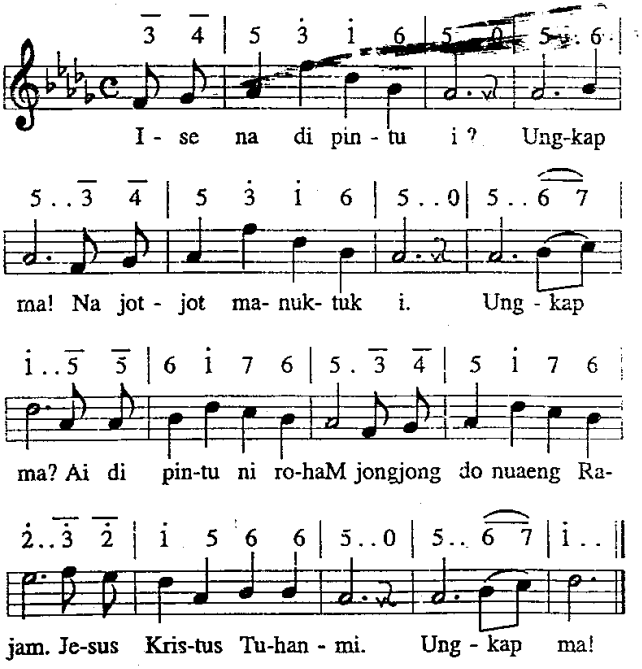


2. Bege soaraNa i! Ungkap ma, jala loas masuk i,
   Loas ma! Asa bongot Jesus i mambaen las ni rohami,
   Salelenglelengna i. Loas ma!

3. Unang toishon Jesus i, ungkap ma, jangkon alealemi,
Ungkap ma! Na manesa dosami, na mamboan dame i,
Na manogu, tondimi, tu surgo i.

*Lagu : E.O. Excell 1921*

377 **377. Logu No. 381 : Ro ma hamu sudena.** R.L No. 144

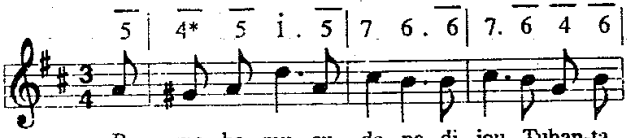


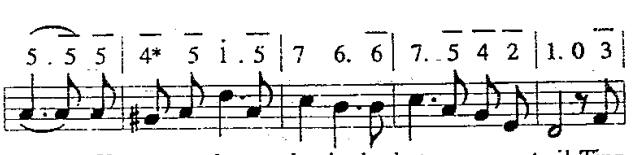


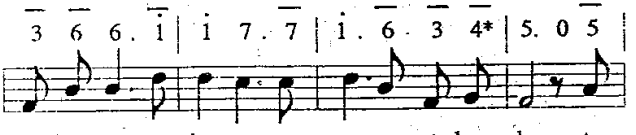


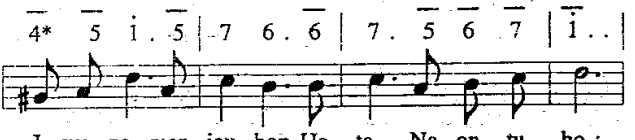


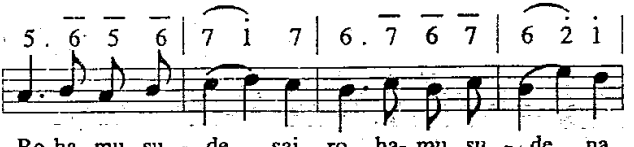

## Dijou Tuhan i do ho ! 378

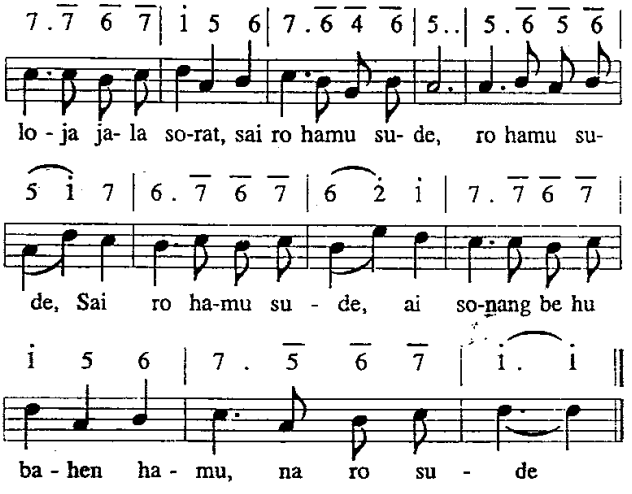


2. Lam ringkot do panjouMu di au pardosa on,
Antong, lam las rohangku, manggolom hataMon:
Na mangihuthon Jesus, parroha na burju,
Dapotan parjambaran, na denggan situtu,
Ro ma dohot au, na loja jala sorat,
Na ro ma dohot au, ro ma dohot au, na ro ma dohot au,
Naeng sonang dohot au, Naeng sonang dohot au

*Lagu : James Mc. Granahan 1907*

378 **378. Logu No. 382 : Sai dijangkon Jesus i.** Z. No. 189

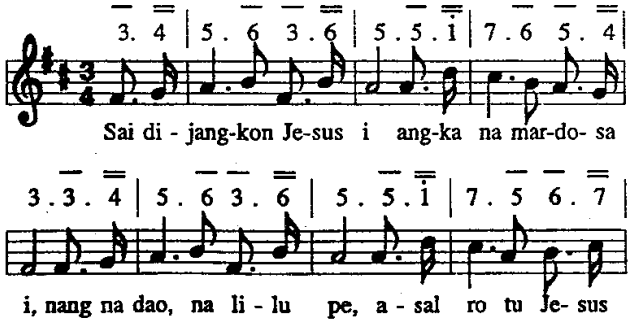

## Dijou Tuhan i do ho ! 379

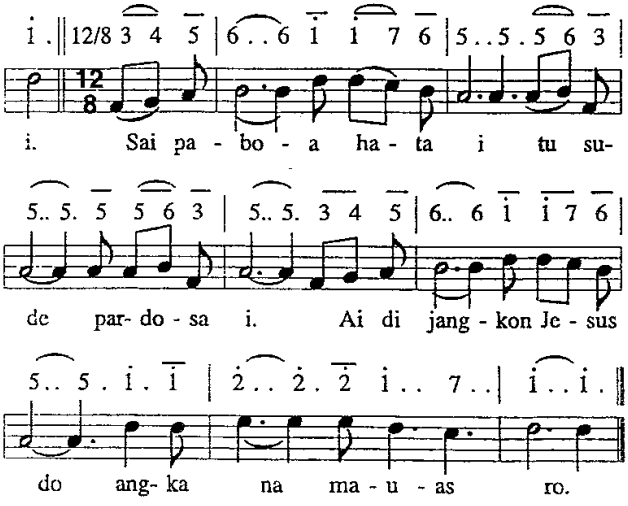


2. Sonang do angka na ro, unang ma tartogang ho,
   Dohot ho dijangkon do, boi hape na sonang ho. Sai...
3. Dohot au dijangkon do, tondingki diuras do.
   Tung na las do rohangki mida Jesus Tuhanki. Sai...

*Lagu : James Mc. Granahan 1907*

379

**379. Logu No. 252 : Ndang sadihari.** R.L. No. 125

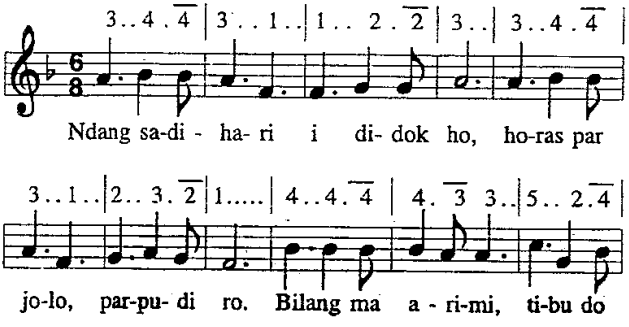

## Dijou Tuhan i do ho ! 380

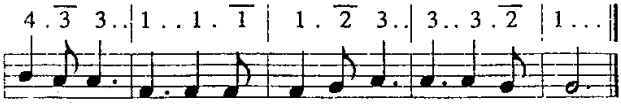


2. Ndang sadihari, alang dope, sai ro do ahu musemuse.
   Sai pinaingot ho, sai tong ditoishon ho.
   Tu dia nama ho? Lao mago do!

3. Manjou do Jesus sadari on, Ho naeng ditopot nuaeng tongon.
   Sai jangkon Jesus i, silehon tua i,
   Holong rohaNa i, sai golom i!

4. Roham pauba, lam, lam bot ne. Lam toras daging, ajal talpe.
   Tupa so sahat ho, sai naeng tu surgo ho.
   Elehelekku i, oloi ma i!

*Lagu : Philipp Paul Bliss 1876*

380 **380. Logu No. 253 : So ma jolo ise i.** R.L. No. 137

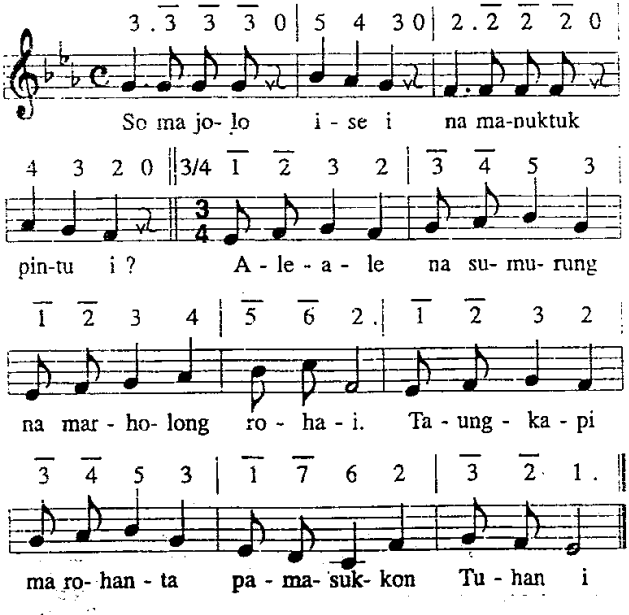

2. Ise na maniktik i, na malungun songon i ?
   I ma Tuhan na sumurung, na marasi roha i.
   Taungkapi ma rohanta pamasukkon Tuhan i.
3. Ise na maniktik i, na manunggul rohangki ?
   I ma sidingini hita, datu na sumurung i.
   Ai na naeng pamalumonNa jolma parbagasan i.
4. Ale Jesus, pargogoi hami angka na marhoi:
   Sai jagai ma siseanMu asa unang mago i.
   Sai patongon anakkonMu tu haroan bolon i.

*Lagu : George Prederick Root 1895*

381

**381. Logu No. 254 : Di dia Jesus** R.L. No. 193

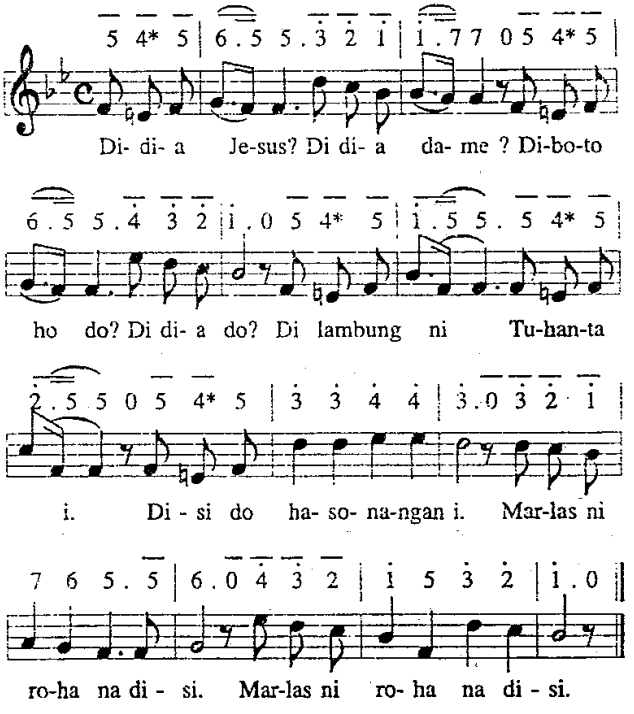

## Dijou Tuhan i do ho ! 382

2. Naeng ho dapotan? Di ho ibana? Ingkon luluan, na jumpang ma!
   Sai tong lului, sai tong tuktuhi! TangihononNa soaram
   :,: PasonangonNa ma roham :,:

3. Ai manang ise, na ringgas roha mangalului, dapotan ma!
   Asi rohaM, dosangku sesa, tu surgo au togihon ma
   :,: Tu lambungMi, o Debata !...

*Lagu : E. Gebhardt 1899*

382 **382. Logu No. 255 : Sangga ro di harorona.** R.L. No. 183

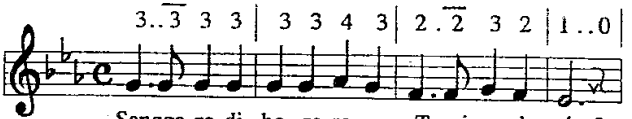


Sangga ro di ha- ro-ro na. Tangi, a - ha do ?

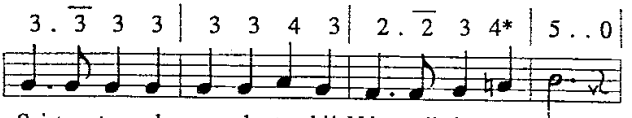


Sai tongtong do ma-nuk- tu- hi! Ndang di- be- ge ho ?

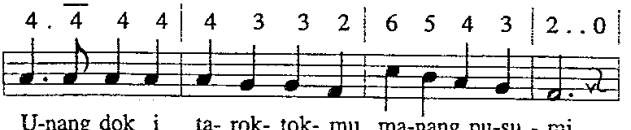


U-nang dok i ta- rok- tok- mu ma-nang pu-su - mi.

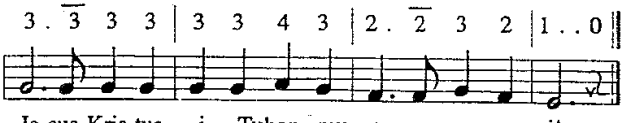


Je-sus Kris-tus i, Tuhan- mu, so- a - ra - na i!

2. Tung godang dipasingothon do tu rohami,
   Dohot do naung leleng salpu angka dosami.
   Tole angka hahurangan, halembaon pe.
   Ro di nasa pardosaon digoari be.

3. Jotjot so tinagamtagam hamatean ro,
   Ai so pola ro manungkun, pintor masuk do.
   Jesus sai maimaima mangapoi ho.
   So tung salpu jo langkana, gabe mago ho.

4. So tung salpu jolo tingki parasian i,
   Jongjong ho di lambung pintu manuktuk i.
   Ndang tarungkap pintu i be, naung disordak do.
   DohonoNa mangalusi: "Ndang hutanda ho".

*Lagu : George Frederick Root 1895*

383

**383 Logu No. 383 : Adong do Ama.** S. No. 216

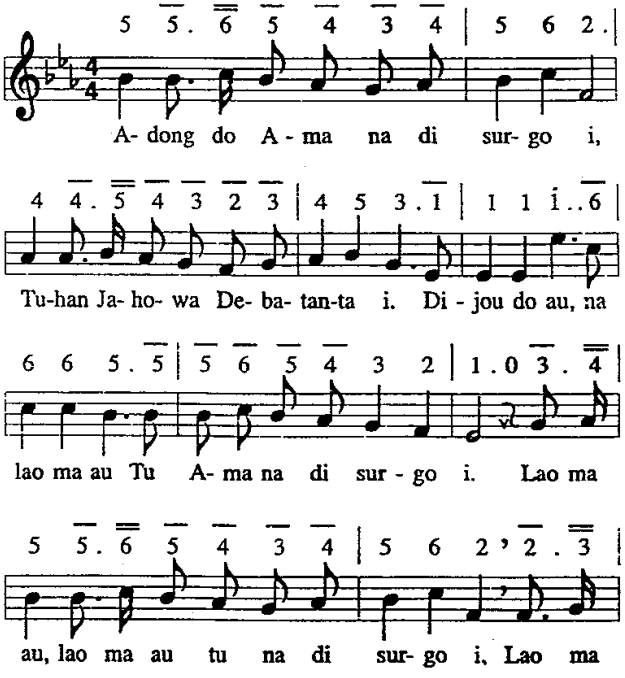

## Dijou Tuhan i do ho ! 384

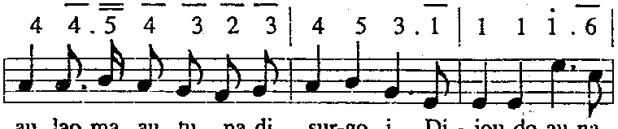


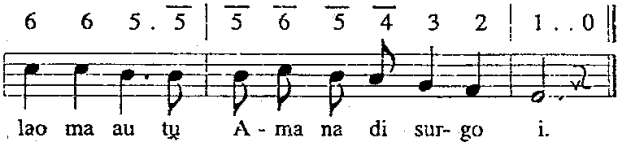


2. Di surgo do Tuhanta Jesus i, na paluahon manisia i.
   Dijou do ahu, na lao ma au tu Jesus na di surgo i.
   :,: Lao ma au, lao ma au tu na di surgo i.
   :,: Dijou do au, na lao ma au tu Jesus na di surgo i.

3. Di surgo do dipeop tumpalhi, na hiniraphon ni Tuhanta i
   Dijou do au, na lao ma au manean na di surgo i.
   :,: Lao ma au. Lao ma au tu na di surgo i.
   :,: Dijou do au, na lao ma au tu Ama na di surgo i.

4. Molo masihol ho muse di au, ingot ma, na di surgo i do au;
   Dapothon au tu surgo i, ai ho pe sonang do disi !
   :,: Lao ma au, lao ma au tu na di surgo i.
   :,: Dapothon au tu surgo i, ai ho pe sonang do disi !

384 **384. Logu No. 398 : Ro ma hamu rade** Z. No. 204

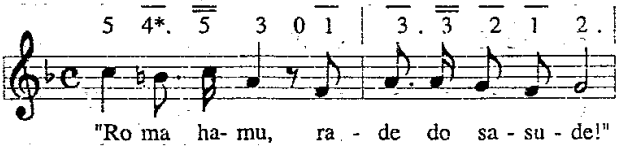


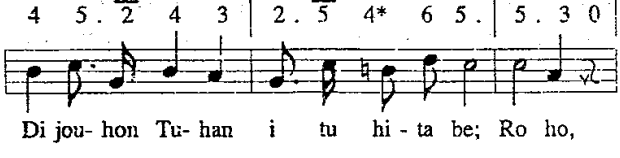

## Dijou Tuhan i do ho ! 385

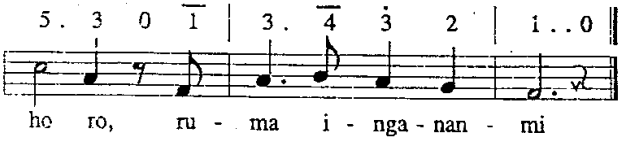


2. Rade sude tu pardengganan i,
   Sai ro ma ho, di ho basaNa i. Ro ho....
3. Saksak do ulos sijaloonmi,
   Ro ma, topoti sude dosami. Ro ho....
4. Torop naung ro, sai unang togang ho,
   So tung tarlat, unang tartading ho. Ro ho....

385 **385 Logu No. 384 : Dijouhon Jesus Ro.** F.B.No. 36

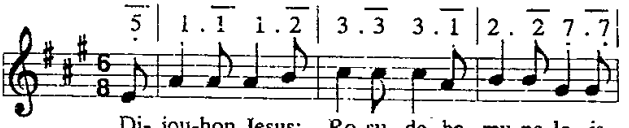


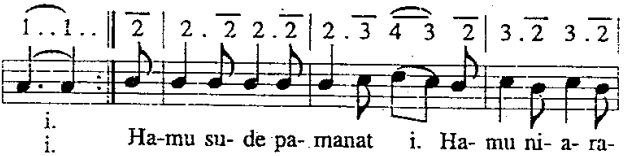


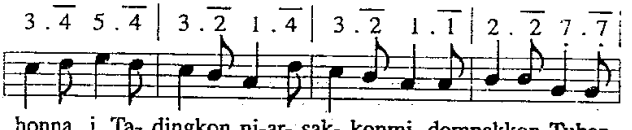


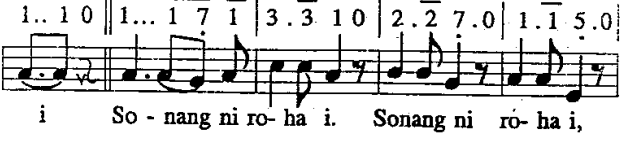

## Dijou Tuhan i do ho ! 386

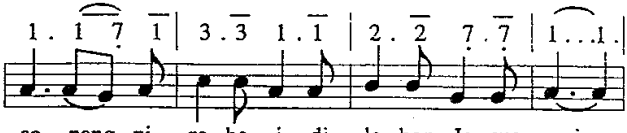


2. Sai bege olopolop ni naung ro tu Jesus i.
   Malua sian dosa do naung saut tu Jesus ro.
   Antong so tung tarambat ho, marlojong ma tu Jesus ro.
   Sai golom pangkophopna i. Malua ho disi. Sonang ni roha.....

3. Tibuna salpu tingkimi ? Tu dia nama ho ?
   Ai tingki parasian i. So diargahon ho.
   So tung ditoishon rohami. Joujou ni Jesus Tuhanmi.
   Masuhi ma adian i na sian Tuhan i. Sonang ni roha i...

*Lagu : Sir. John Stainer 1901*

386 **386. Logu No. 399 : O dangol ni hapariron i.** U.L. No. 286

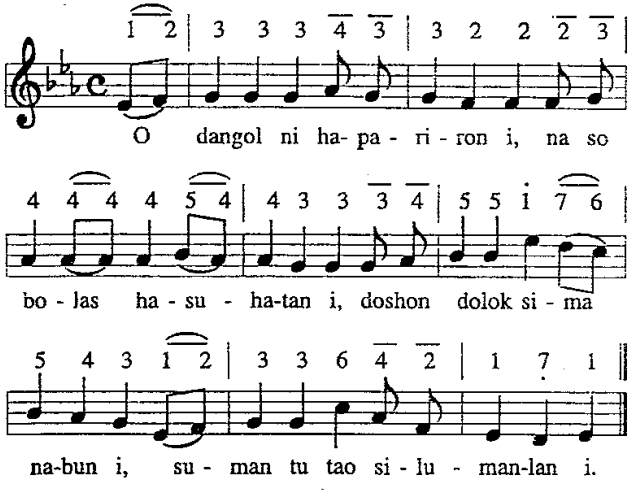


2. I ma dangol ni na parir i, mongkihongkik ala dosana i,
   Na mabakbak do iluna i, langan bohi ala dosa i.

3. O dangol ni hapariron i, so adong na boi pamalum i;
   Ndang tuk daonan ni manang ise i nang mate, ndang olo sohot i.

4. Dibahen parir ni sisongon i, dilehon Jesus mudarNa i.
Marhite mudar ni Kristus i, na malum luhut na ngotngot i.

*Lagu : Johannes Conrad 1817*

387

**387. Logu No. 256 : Hatop ma ho ro.** S.L. No. 48

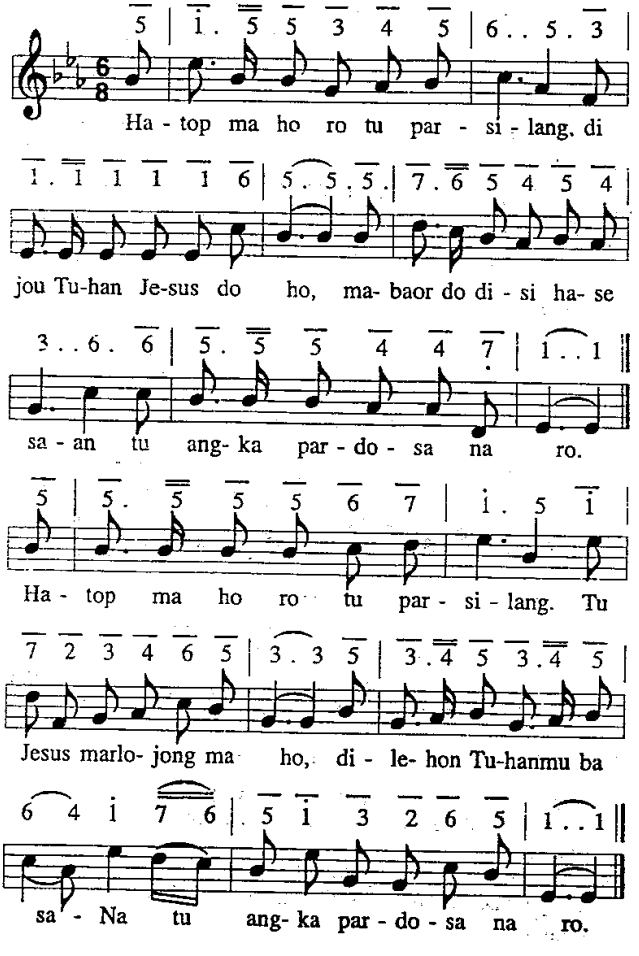

2. Lului hasesaan ni dosa di silang di Golgata i.
   Tung muba do hadirionmu, na malum sude sahitni. Sai....
3. Lului haluaon di silang, margogo tutu mudar i.
   Partohap ma ho di pangkopkop niuia ni Tuhanta i. Sai....
4. Martua sude, na porsea di sintong ni HataNa i,
   Ndang dung manang ise tarhirim na olo porsea disi. Sai....

388 **388. Logu No. 257 : So ma jolo jala pingkir.** S.L No. 23

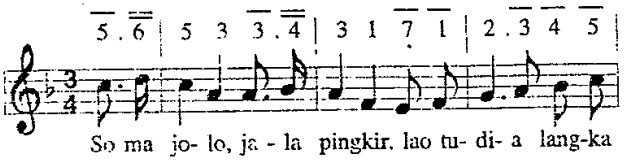


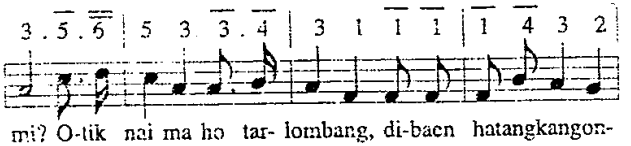


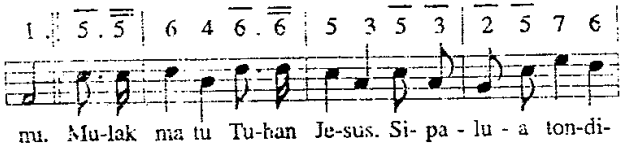


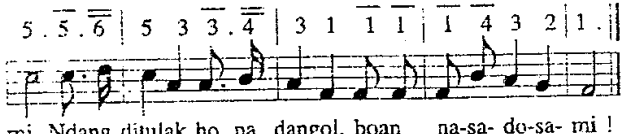


2. Nunga leleng ho so sonang, guga nasa rohami.
   Sai tarponjot dihilala ho di angka dalanmi.
   Mulak....
3. Tung sibolis do manggohi rohami, na loja i.
   Tung maheu do rohamu di baen parungkilon i.
   Mulak....

4. Ro ma, jalo hagogoon sian Tuhan Jesus i.
   Ai parmenang do Tuhanta, ingkon talu musu i.
   Mulak....
5. Ndang tuk ho mangaramoti daging dohot tondimi;
   Holan Jesus do manjaga angka tinobusNa i.
   Mulak....

*Lagu · E.L. Bendry-J. Mayer*

389

**389. Logu No. 258 : Ale dongan ro tu Jesus** Ev. II No. 31

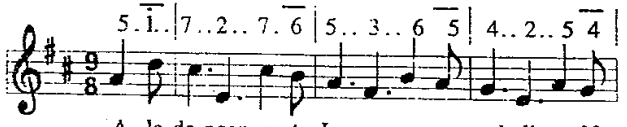


A- le do-ngan, ro tu Jesus, naeng pangkulinganNa

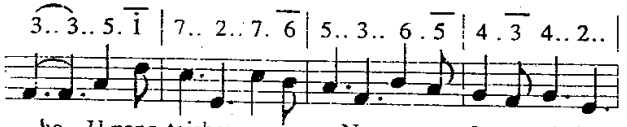


ho, U-nang toishon panjou-onNa, ro tu Je-sus, si- lu-

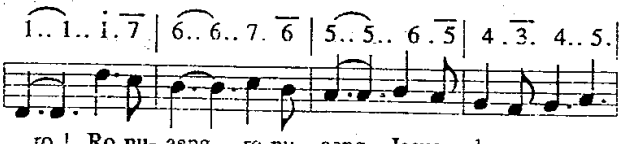


ro ! Ro nu- aeng, ro nu - aeng, Jesus do ma-na-gam

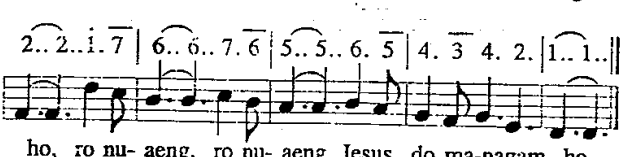


ho, ro nu- aeng, ro nu- aeng, Jesus do ma-nagam ho

2. Boan dosami tu Jesus unang leleng togang be.
   Dipalua do tondimu sian arsak sasude.
   :,: Ro nuaeng....
3. Ndang boi sonang be tondimu baenon ni portibi on.
   Sada sipasonang roha, Jesus Kristus do tongon.
   :,: Ro nuaeng...

## Dijou Tuhan i do ho ! 390

4. Boan nasa haboratan, nasa ganggu ni roham.
   Sai haposi ma gogoNa, sonang ho, sabam roham.
   :,: Ro nuaeng...

*Lagu : Charles C. Case 1918*

390

**390. Logu No. 259 : Nunga sae dosam** Ev. S.No. 128

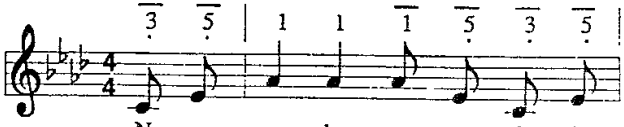


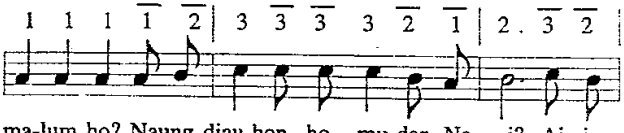


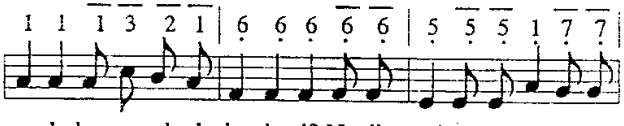


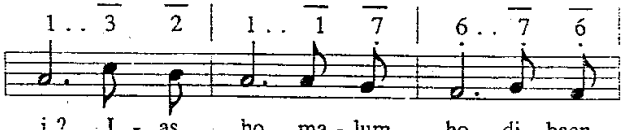


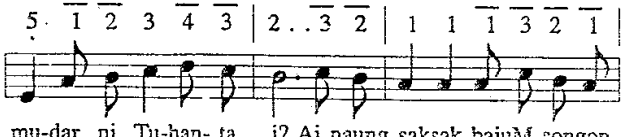

## Dijou Tuhan i do ho ! 391

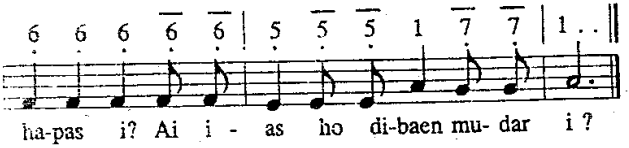


2. Naung solhot ho jongjong tu parsilang i ?
   Naung niuras ni mudarNa i? Sauduran ho dohot Tuhanta i?
   Ai ias ho dibaen mudar i? Ias ho...

3. Ai rade ho, molo ro Tuhanta i ?
   Ai ias ho dibaen mudar i? Boi ditomu ho Tuhanta Jesus i?
   Ai ias ho dibaen mudar i? Ias ho...

4. Tung hatop ma ho mamuri rohami.
   Boi ias ho dibaen mudar i? Sai bagas mangungkor ho tu mual i.
   Ai na malum dibaen mudar i. Ias ho....

*Lagu : Rev. Elisha A. Hoffman 1929*

391 **391. Logu No. 260 : So tung ditulak** Ev. S.No. 92

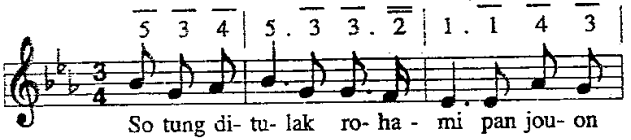


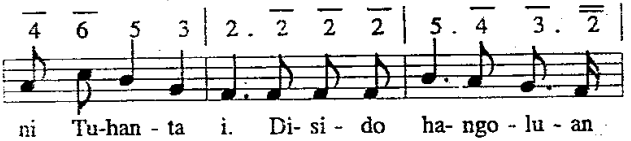


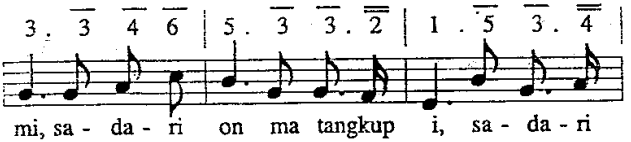


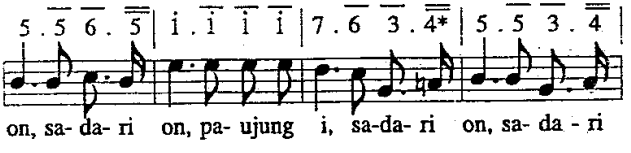

## Dijou Tuhan i do ho ! 392

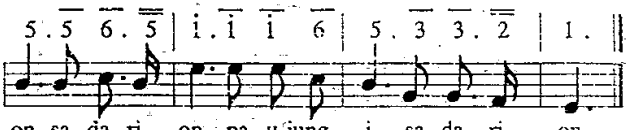


2. Diboto ho do umurmi ? Hatop do dapot ajalmi.
   Sadari on mangolu ho, hatop ma ho tu Jesus ro.
   Sadari on....
3. Ndang sonang ho di tano on, nang gok di ho portibi on.
   Rade di ho adian i, sadari on ma tangkup i.
   Sadari on...
4. Pardosa na sumalin ho, dijangkon Jesus do nang ho.
   Didokkon ho, ihuthon ma, sadari on mangoiu ho.
   Sadari on...

*Lagu : Ira D. Sankey 1908*

392 **392. Logu No. 261: Sai pasiat Tuhan Jesus** S. L No. 34

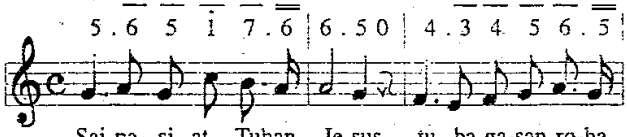


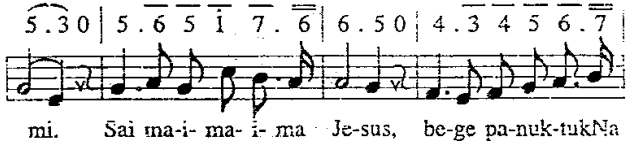


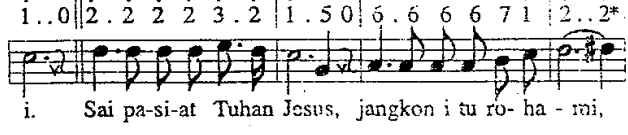


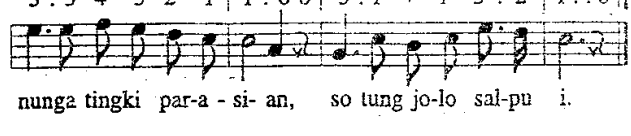

2. Hariburon na di tano sai ringgas di jangkon ho,
Marisuang Tuhan Jesus sai dihagarishon ho, Sai....

3. Ai sadia leleng nari laos so putus rohami ?
Unang toishon, so tung salpu tingki parasian i. Sai....

4. Lehon ngolumi tu Jesus, ai hatop do salpu i.
Sai pasiat ma Tuhanmu tu roham na loja i. Sai...

*Lagu : Maj. Daniel W. Whittle 1901*

393

**393. Logu No. 262 : Las ni roha bolon i.** Jug. L. No. 69

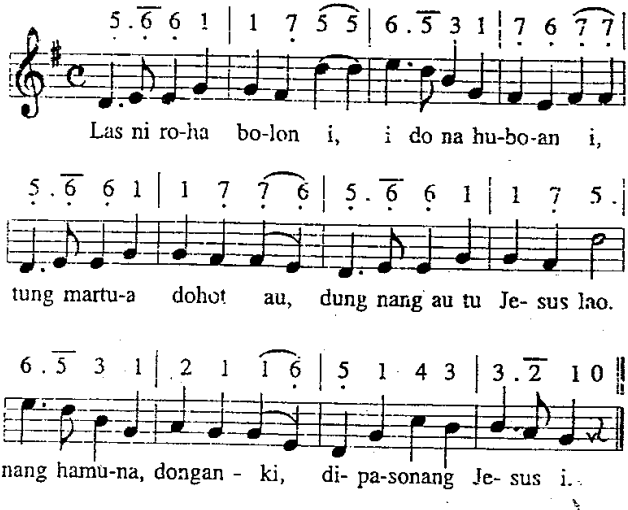


2. Tung na holom rohamu di baen angka dosamu,
Jangkon Jesus tu roham, gabe sesa nang dosam. Nang...

3. Ungutungut hatami angka taon na salpu i.
Hape Jesus ro tu ho, tu Ibana hatop ro! Nang....

4. Suhisuhi ni roham na holom dibaen dosam,
Gabe marsinondang do, ai Tuhanmu ro tu ho. Nang...

5. Arsak nang saritami hatop ma maporus i.
Las ni roha jambarmi, Sai haposi Tuhan i. Nang ....

*Lagu : Eigenbeitrag*

# Dapothon ma Jesus

394

## 394. Logu No. 400 : O Jesus Tuhanki. R.L. No. 444

1 . 1 2 | 3 . $\overline{2}$ 1 . | 2 . 1 7 | 1 . . .

O Je-sus Tu-han - ki, si - hop- hop au !
Ma-si- hol au di Ho, naeng Ho di au !

5 . 6 5 | 5 4 3 4 . | 4 . 5 4 | 4 3 2 3 .

tan-da do ho - long - Mi, so-nang ma ro - hang - ki

6 . 4 6 | 5 . $\overline{3}$ 5 . | 1 . 2 7 | 1 . . .

ma- ni - op ta - ngan- Mi na lam- bok i.

2. Dosangku sasude, na dokdok i, na huarsakkon do,
Sai sesa i! Sai pargogoi au on mangalo rohangkon.
Roha portibi i, taluhon i.

3. Naeng tong maringan au di dameMi;
Sai togu rohangki tu hataMi. Sai i pargogongki manulus dalanki,
Paima tolhas au tu jabuMi.

*Lagu : Lowell Mason 1872*

## 395. Logu No. 263 : Masuk ma ho Z.L. No. 21

3 . 3 2 3 | 1 . 1 5 | 3 3 3 2 3

Ma - suk ma ho, na go- got do har-
Je - sus man-jou nang ho di par - ja-

5 . 4 0 | 4 . 4 3 2 | 6 . 6 7 | 1 1 1 2 3 | 2 . 2 0 || 3 3

bangan, ma- suk ma ho, sompit do da- lan i.
langan, sai ro ma ho, naeng sonang

## Dapothon ma Jesus 396

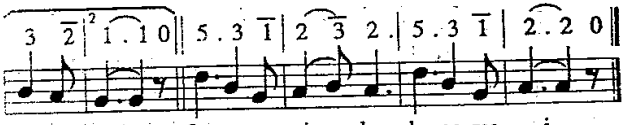


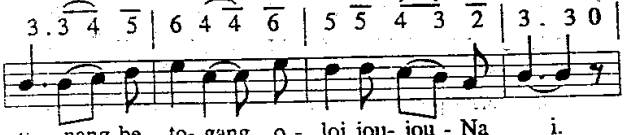


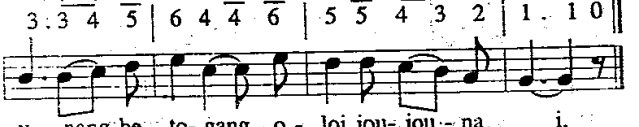


2. Aik lilu ho di dalan parjalangan,
   Runsur patmi dibaen landitna i.
   Torop do na marsangkap hamonangan.
   Alai ndang saut dibaen garisna i. Jesus manjou ho....

3. Marsak hamu? Malungun rohamuna?
   Malum do i dibaen holongna i.
   Manang beha jorbut pe dosamuna,
   Ias muse dibaen mudarNa i. Jesus manjou ho....

4. Pabulus ma, tadingkon na di pudi,
   Sai ro ma ho ditagam Jesus do.
   Sadari on, boi dohot ho taruli di hatuaon na rade di ho.
   Jesus manjou ho....

*Lagu : James Mc. Granahan 1907*

396

## 396. Logu No. 101 : Nunga talu musumuna R.I. No. 93

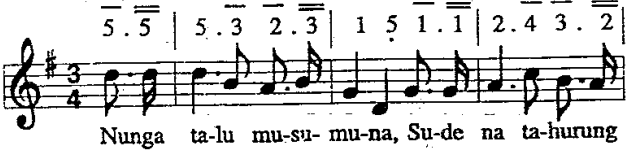

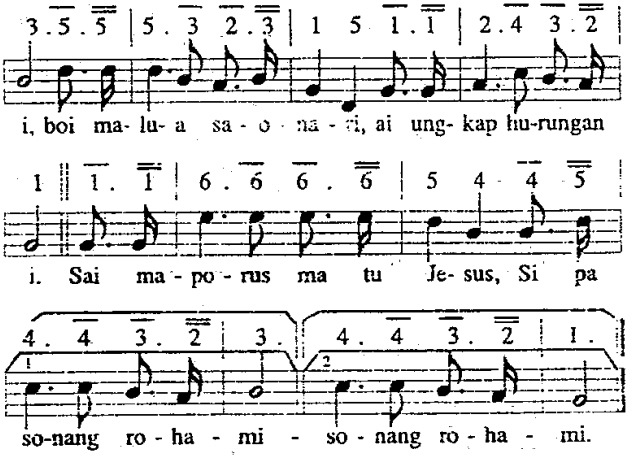


2. Unang dok : Sai sorimago do manggohi rohangki !
   Holan Jesus do pamalum bugang na di rohami. Sai....
3. Unang dok : Na pogos iba, na maribak bajungki !
   Ndang bajum dibereng Jesus, dilului do rohami. Sai.....
4. Unang dok : Godang dosangku, i do na mangambat au !
   Bereng nunga sae dosamu, asal ho tu Jesus lao. Sai....
5. Unang dok : Dihaliangi musu i do rohangki !
   Ndang marhua, ditaluhon Tuhanmi do musu i. Sai...
6. Unang dok : Sai tong digohi tano on do rohangki !
   Jangkon Jesus tu rohamu, gabe inganannа i. Sai....
7. Unang dok : Jo martinading hata au tu ripengki !
   Unang bereng be tu pudi, sai torushon dalanni. Sai....
8. Talu musu dohot arsak, nang dosam, sibolis pe,
   Ndang adong be ambatambat, boi malua sasude. Sai....

*Lagu : Philipp Paul Bliss 1876*

397 **397. Logu No. 264 : Nda nunga salpu borngin i.** K. No 24

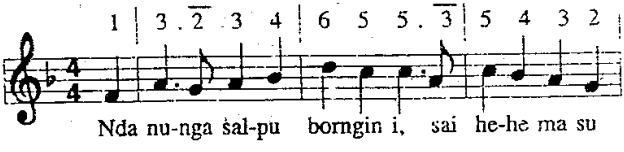

## Dapothon ma Jesus 398

3.01 | 3.2 3 4 | 6 5 5.5 | 7 6 5 4* | 5.05 |

de, na ti - ur si - an surgo i ro su-mondangi be. So

6 . 4 2 3 4 | 5 3 1 3 | 4 . 2 7 1 2 |

a - ra si - an sur- go i mandok na ro Tu

3 1 6 1 | 3 . 3 | 5..6 | 5 4 2 4 | 3 . 5 |

hanta i. Be- ge, be - ge, so - a - ra ni su - ru - an

|| 5 | i . . 3 | 5 . . 1 | 3 2 3 5. | 3 . 0 : ||

du - ngo, du-ngo, sai ta- gam ma Tu - han.

2. Ai molo salpu borngin i, torang ma ari on,
Ba, angka na tarhurung i malua ma dison.
Tuhanta sian surgo i, ro paluahon jolma i.
Jesus, Jesus ro paluahon hita. Doras, doras tajangkon Tuhanta.

3. Dung ro ari na torang i, salpu ma na holom.
Imbaru dibaen Jesus i roham, padao holsom.
Tuhanta sian surgo i, mangapul hita na dangol i.
Sonang, sonang pe maradian hita. Hatop, hatop tu surgo ma beta.

*Lagu : W. Wohler*

398 **398. Logu No. 265 : Beha na so mardame** U.L No. 269

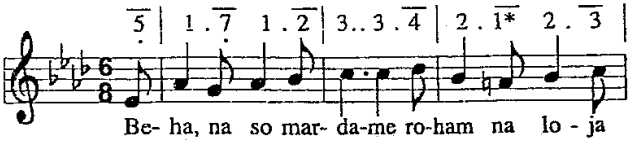

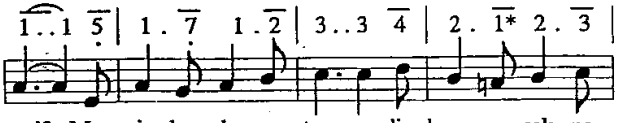


i? Mar - i - lu do ma - ta - mu di - baen ar- sak- na

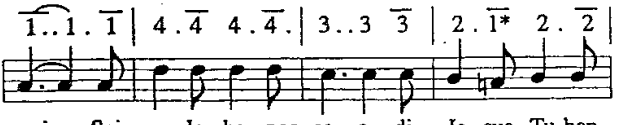


i. Sai o - lo· ho por- se - a di Je- sus Tu-han

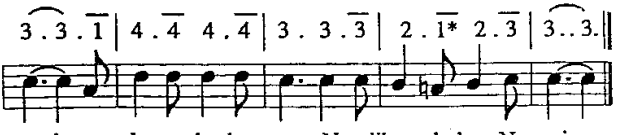


mi, ma- lu- a ho bae-non- Na, dibaen holongNa i.

2. Ibana mengalehon tu ho tondiNa i.
   Sonang pangkilalaan dibaen dameNa i. Sai olo.....
3. Dosam do diarsakkon ho, ale donganki?
   Sai ro tu Tuhan Jesus pasaehon dosami. Sai olo....
4. BugangNa i do mual ni hatuaonmi,
   Sai minum, asa malum tondim na bonos i. Sai olo.....

*Lagu : J. Hoff.*

399 **399. Logu No. 266 : Unang tarlalap di hata** Z. No. 588

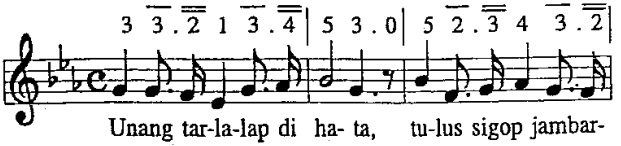


Unang tar-la-lap di ha- ta, tu-lus sigop jambar-

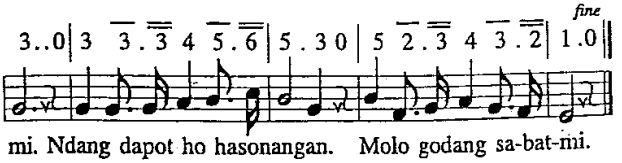


mi. Ndang dapot ho hasonangan. Molo godang sa-bat-mi.

## Dapothon ma Jesus! 400

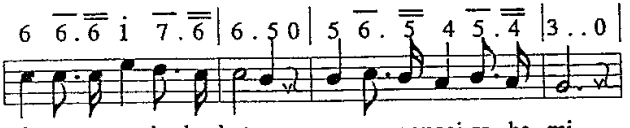


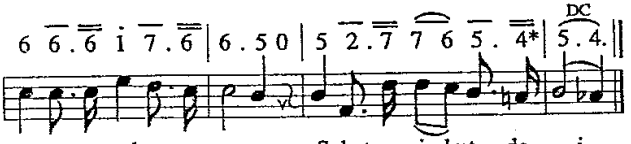


2. Unang lilian di dalan, tuju tongtong surgo i,
Ai naung rade do inganan dibaen Tuhanta disi.
Unang bonsa rohamuna, pos rohamu lao tusi,
Ai toguonKu hamuna tu lambung ni Ama i.
Unang lilian di dalan, tuju tongtong surgo i,
Ai naung rade do inganan, dibaen Tuhanta disi.

*Lagu : John R. Sweney 1899*

400 **400. Logu No. 401 : O ho di hamagoanmi.** Chr. L. No. 11

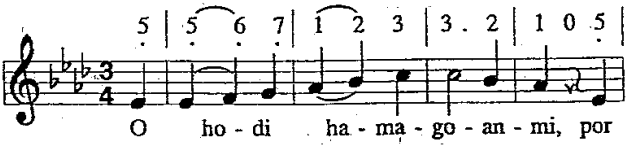


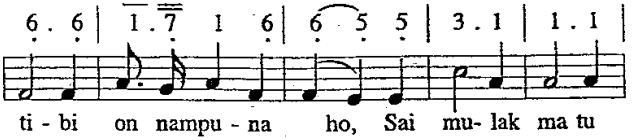


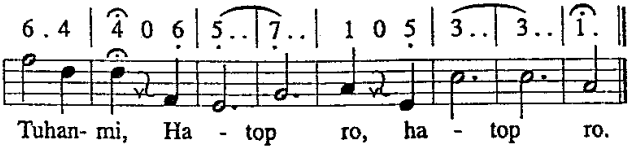

2. Molo dibege ho panjou ni Jesusmi, na tong mamio,
   Girgir ma ungkap rohami! Dipio, dipio.
3. Hansit sipata rohami binaen ni parsorionmi,
   Hatop ma ho tu Jesusmi pamalum rohami.
4. Martua dibaen Jesus au. Antong hudok sahali nari :
   Nang ho dijangkon Jesus i saonnari, saonnari.

*Lagu : Dora Rappard*

401

**401. Logu No. 267 : Boasa sai tong di na alang** R.L. No. 160

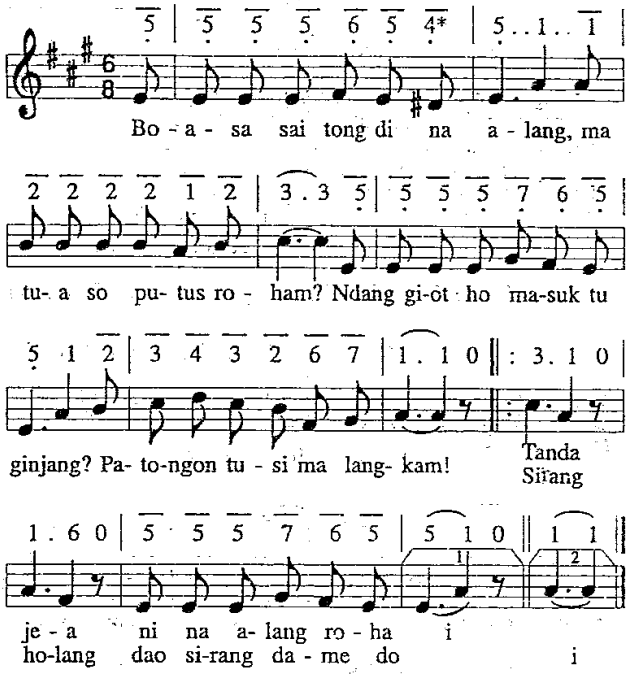


2. Sandok dihilala roham do na porsuk niaemu tongtong
   Sai tong disolsoli roham ho, naung sorat, maheu antong.
   Tiop, tangkup hata na sun denggan i!
   Momos, gomos, mian disi rohami!

3. Sai mian ma ho di Tuhanmu na giot mangasii ho,
Ibana do hasonanganmu, tangihon panjouNa di ho,
Jalo, auhon, tiop panghophopNa i.
Asa masa, songgop tu ho dame i!

402 **402. Logu No. 385 : Ndang na ro di roham** Ret. No. 4.

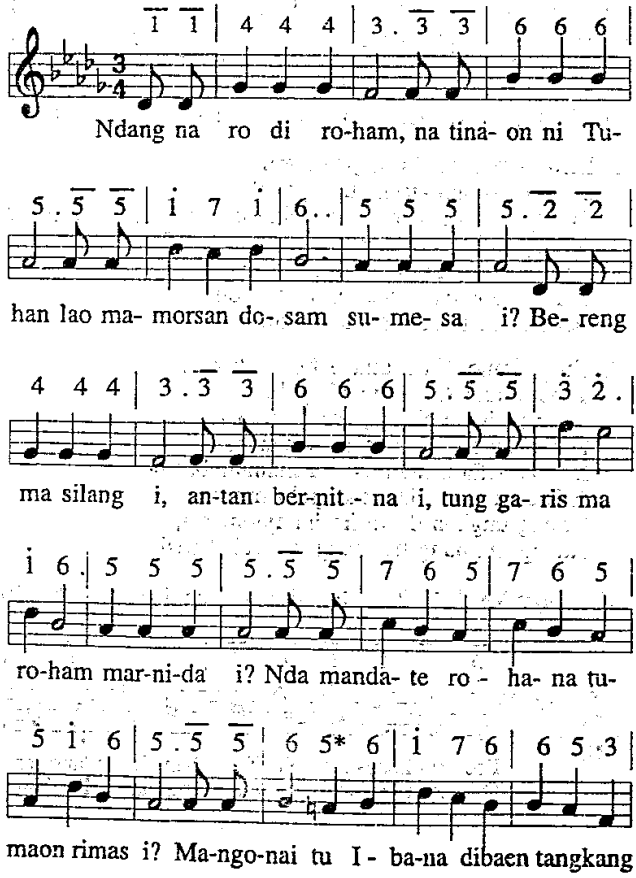

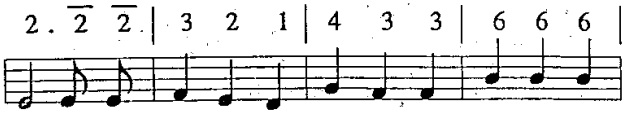


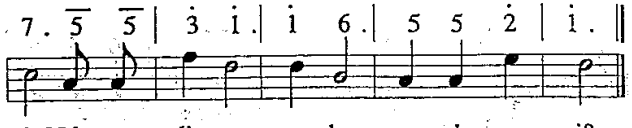


2. Lam tu moruna do, salpu ne arimi.
Dung do dipingkiri ho ujungna i?
Ari ruji ma ro, alusanmu do i. Ndang na diterge ho sudena i?
Ndang diida ho mara ni langkalangkam ?
Na manirang ho sian sisesa dosam ?
O, sai topot ma Jesus, sai ro ma tibu,
Gabe dame roham, sonang tutu.

3. Tangi joujouNa i, unang be toishon i.
Tiris mudarNa i humophop ho.
Naeng iringonNa ho, asa martua ho.
Hatop ho ro, so tung so sanga be.
Sai tundalhon ma nasa na mangambat ho.
Jadi saut ho malua, mangolu ma ho.
Naung ungkap do di ho harajaonNa i,
Naeng ma nang ho, nang ho, sahat tusi.

403

**403. Logu No. 402 : Pos rohangku di Tuhanku.** U.L. No. 30

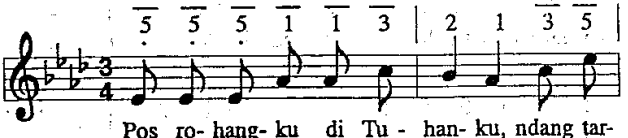

## Dapothon ma Jesus! 404

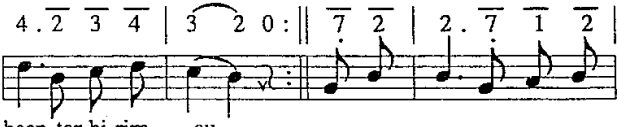


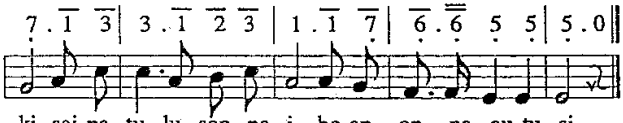


2. Huhilala ganup ari paniopNa di au on.
   Sai tong dipasarisari, naeng badia rohangkon.
   Naeng lam tu tinggilna i,
   Pinggol partondionki lao mambaen lomoNa i.

*Lagu : J.A. Naumann 1801*

404

## 404. Logu No. 268 : Unang ho sai di na holom. R.L. No. 229

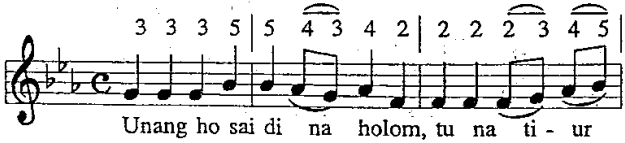


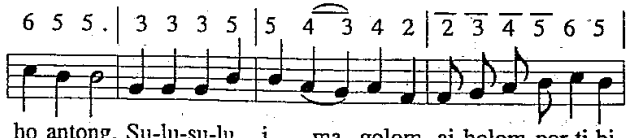


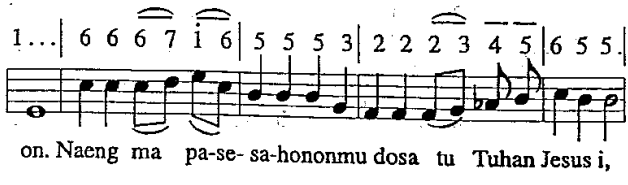

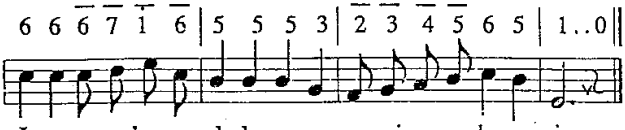


2. Unang ho di haganggnon, sai pasada rohami,
   Asa bali haliluon baenon ni sondangna i.
   Sai ungkapi ma rohamu, sai pasiat Tuhanmi.
   Pagomgomhon saluhut langkamu tu parholong roha i.

3. Dame dohot hatiuron tu roham manongtong ro,
   Hot ni roha hatoguon, sai lam tu tambana do.
   Raphon Jesus parangehon sasude ulaonmi.
   Pos roham, Tuhanta mangalehon roha na imbaru i.

*Lagu : Ernst Gebthardt 1899*

# Bereng Tuhanmu di silang i!

405

**405. Logu No. 386 : Adong sada mual** R.L. No. 143

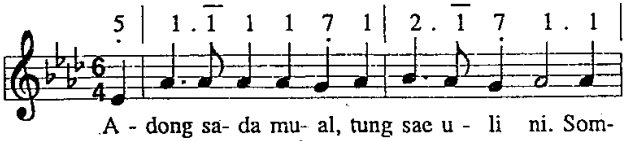


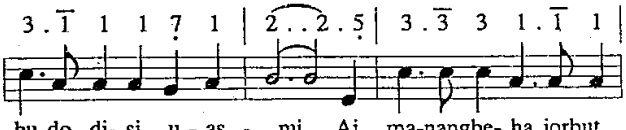


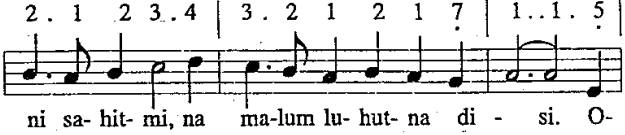

## Bereng Tuhanmu di silang i! 406

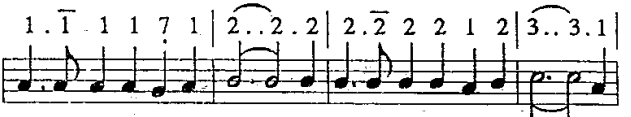


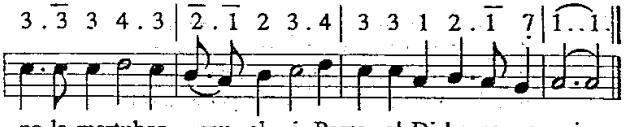


2. Ai manang tu dia mabaor mual i, denggan do pangkorhon ni i.
   Sumurung do tumpal sijaloon ni na ro manahui sian i.
   Oloi ma joujouNa i...
3. Ai aek hangoluan do goar ni i, na dapot di Jesus do i.
   MudarNa na arga niusehon ni, humophop pardosa do i.
   Oloi ma joujouNa i...
4. Masihol do ho? Ro tahui mual i. Nang ho pe, dijou tondi i;
   Ai holan na ias maridi disi, tarbaen tolhas tu surgo i.
   Oloi ma joujouNa i...

*Lagu : Erns. Gebhardt 1899*

406 **406. Logu No. 269 : Di lambung ni parsilang** R.L. No. 263

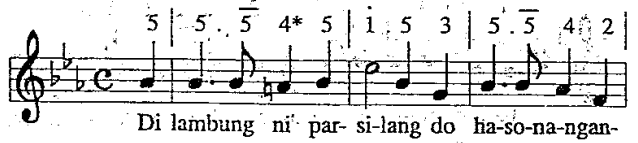


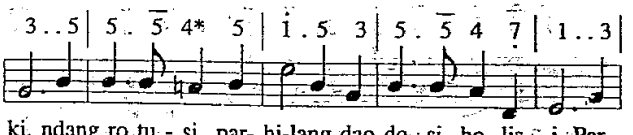


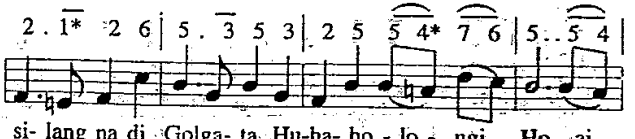

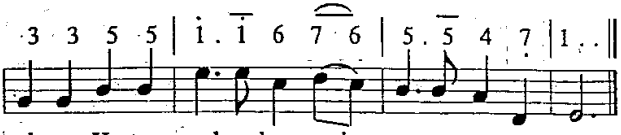


2. Di lambung ni parsilang do partangisanki.
   Ai ndang tarbaen mamilang disi au dosangki.
   Tarsolsol bagi situtu disi do rohangki
   Marningot pangkophopNa i di au pardosa on.

3. Di lambung ni parsilang do panjoraanki ;
   Ndang olo be marhilang na somal lao tusi;
   Margabus nang manangko pe, maruhum na roa,
   Ndang be diula Kristen i naung sian Golgata.

4. Di lambung ni parsilang do parmiananki;
   Saleleng au mamilang dison do aringki.
   Parsilang na di Golgata. Huhaholongi Ho;
   Ai sian Ho tu rohangkon sai pasupasu ro.

*Lagu : Ira David Sankey 1906*

407

**407. Logu No. 271. Panotnoti ma silang** R.L. No. 165

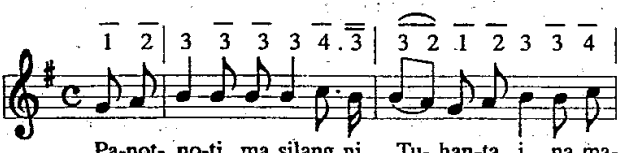


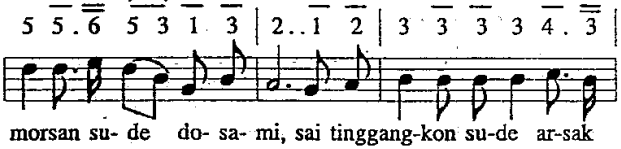


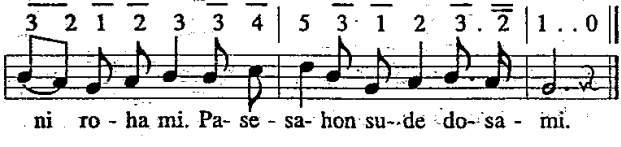

## Bereng Tuhanmu di silang i! 408

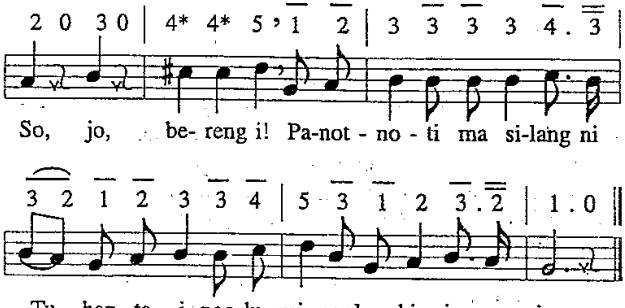


2. Tung beasa ditaon Ho, Tuhan, songon i
Dibagasan sude burjuMi ? Tung beasa sap mudar sude dagingMi.
Ai tigor do sude dalanMi ? Nda i holongMi?
MudarMi na use pasonangkon muse sasude na porsea disi.

*Lagu : E.G. Taylor*

408

**408. Logu No. 272 : Bornginna i.** U.L. No. 193

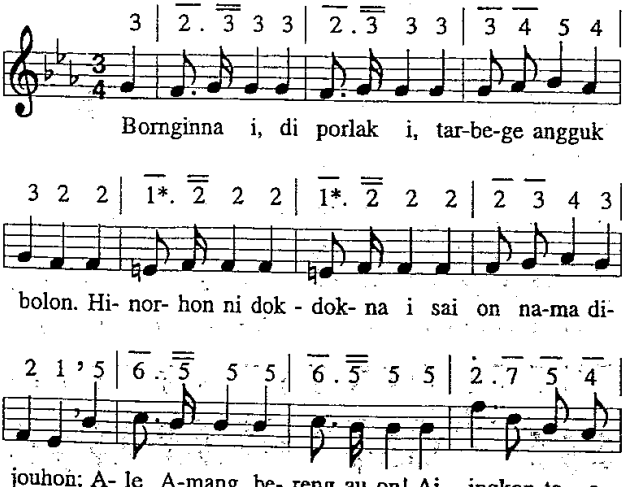

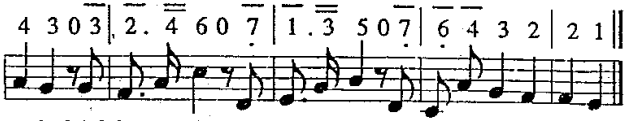


nonku? Molo tung i, sai saut ma i, unang tadingkon Ahu."

2. Tuhanta i, na ias i, hundul martutungkian,
   BohiNa i mohop do i, hodokNa mardekdehan.
   Panondang i mangkolom do, ai ndang manaon marnida,
   Bernitna i, sitaonon ni anak ni Debatanta!

3. O, Jesuski, nang pe hansit, na paet panaonanMu,
   Malua au hinorhon ni, sonang ro di ajalhu.
   Sai loas au, pabongot ma tu halalas ni roha.
   Asa disi manean au di surgo salelengna.

*Lagu : Friedrich Von Spee 1635*

409

**409. Logu No. 273 : Angka birubiru.** Ret. I. No. 19

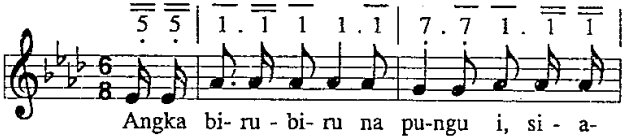


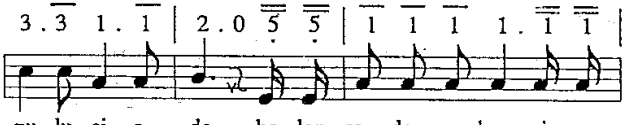


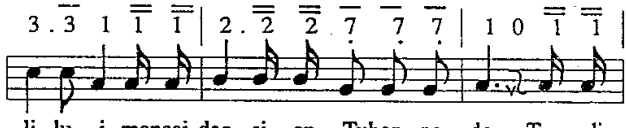


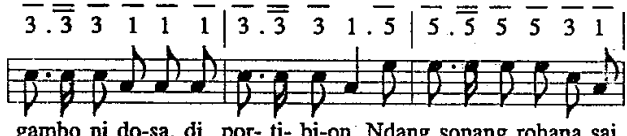

## Bereng Tuhanmu di silang i! 410

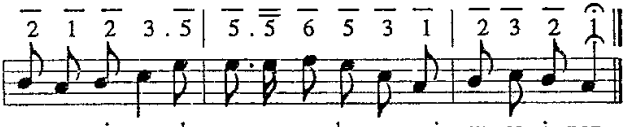


2. Didok Jesus parmahan bolon i : "Siapulu sia ro,
   Tung so tuk holan i, na sasada i ingkon mulak,
   Ndang boi Au so!" Dung i lao ma Ibana mardalan dao,
   Dijou birubiru, na tangkang, na lao

3. Tung hansit dalanna, sai ingot i, mangeahi na lilu i.
   Pola tiris mudarNa, mabugang do angka pat,
   Angka tanganna i. Sian ulu manetek mudarNa i.
   O, Jesus Tuhanku, balga holongMi !

4. Dung i jumpang Jesus na mago i, na di haliluan i.
   Dipaias ibana, diburi i dohot mudar na durus disi.
   Sai pinuji parmahan na basa i.
   Na ro paluahon na mago i.

*Lagu : Ira David Sankey 1908*

410 **410. Logu No. 270 : Na ro ma sahalak.** R.L. No. 172

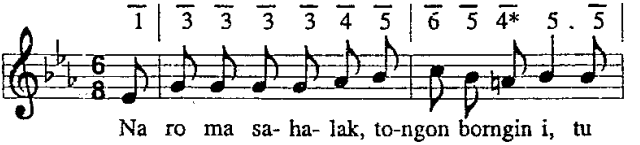


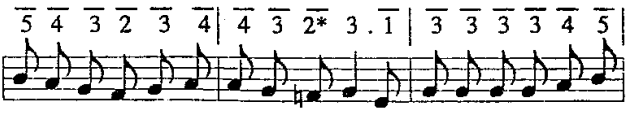


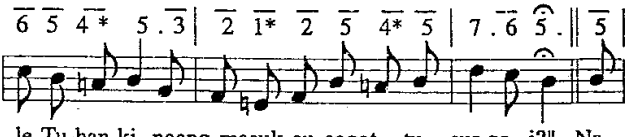

411

# Bereng Tuhanmu di silang i! 411

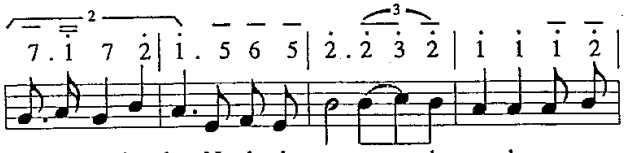


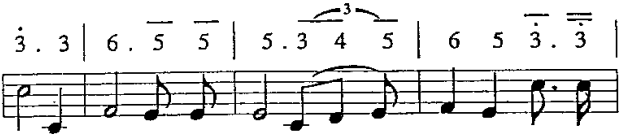


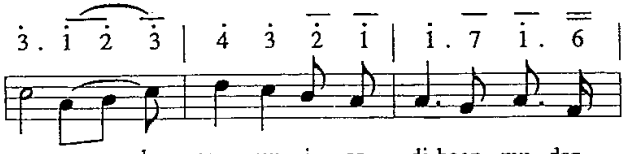


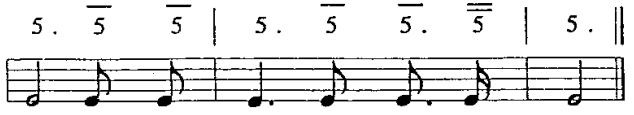


2. :,: SoaraNa manjouhon : o, pauba rohamu! :,:
   Ai na asi do rohaNa sai dipio ho!
   SoaraNa manjouhon soaraNa manjouhon:
   O, pauba rohamu ; o pauba rohamu!

3. :,: SesaonNa dosamu, ndang dibaloshon tu ho :,:
   Tu Jesus ro, ho na loja, disi sabam ho.
   Sesaonna dosamu, sesaonna dosamu,
   Ndang dibaloshon tu ho, ndang dibaloshon tu ho.

*Lagu : William Howard Doane 1915*

412

**412. Logu No. 387 : Ndi di dolok adui.** Z.L. No. 10.

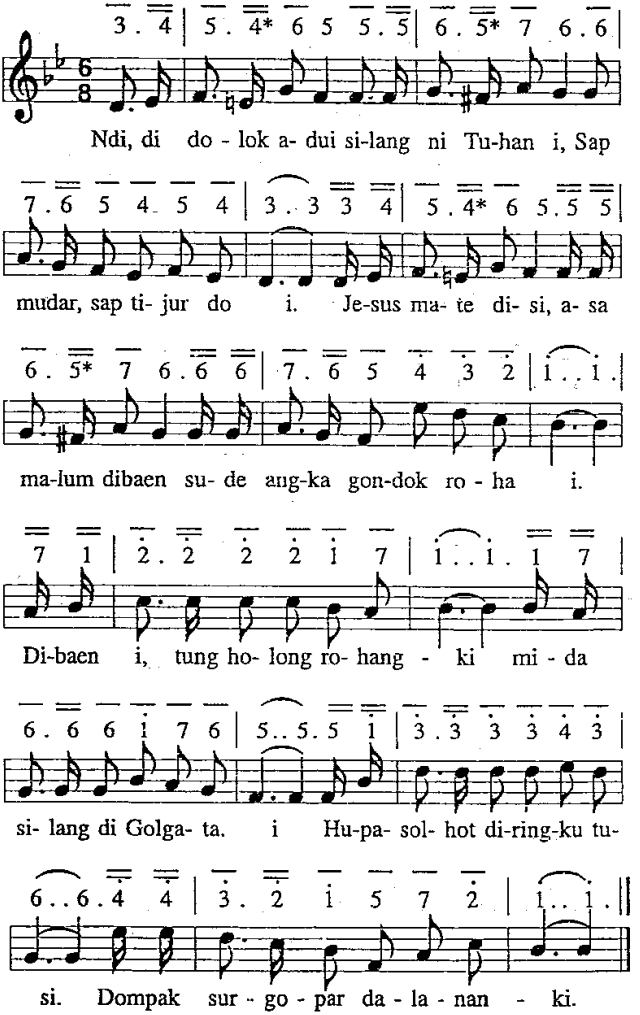

2. Dileai jolma i silang ni Tuhan i. Hape, haluaon do i.
Nang godang dosangki, alai sesa do i,
Dibaen mudar na durus disi. Dibaen i,...

3. Na mabaor sian i mudar ni Tuhan i, na tau paiashon au on.
Tung na bernit ditaon Tuhan Jesus disi
Paluahon sude hita on. Dibaen i,....

4. Hona insak do au, raphon silang au lao, saleleng di portibi on.
Sogot tumpal, hape, siteanon muse
Ni na rap dohot Jesus dison. Dibaen i,...

*Lagu : Rev. George Bennard 1958*

413

**413. Logu No. 275 : Hutanda haporusanki.** T.B. No. 95.

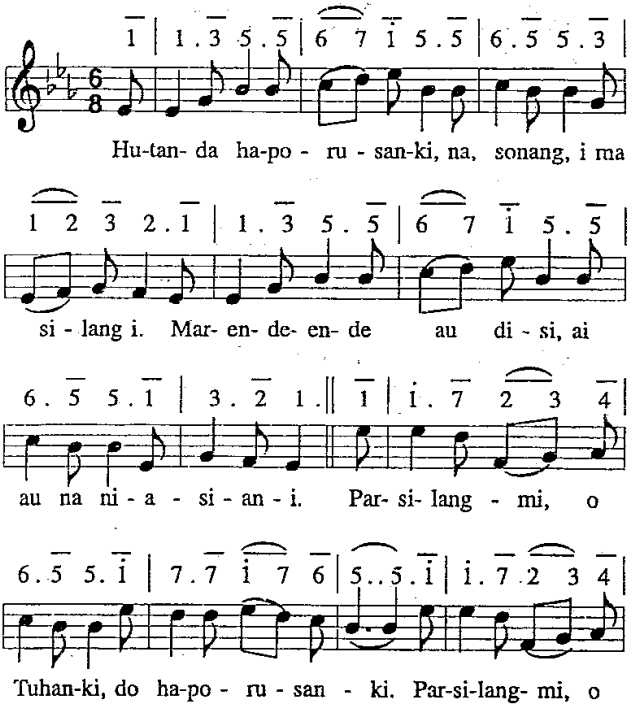

## Bereng Tuhanmu di silang i! 414

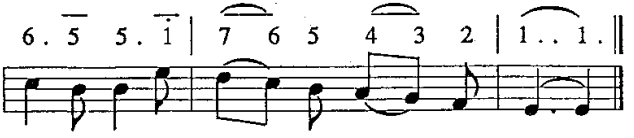


2. Marlas ni roha ma disi do ganup na porsea i
   Di pardengganan naung sun i, di hau na pinarsilang i.
   Parsilangmi,...
3. Mardame na marmusu i, di hau na pinarsilang i.
   Na talu do sibolis i uju na mate Kristus i.
   Parsilangmi,...
4. Nang parungkilon bolon ro, manggaori au naung sonang do,
   Boi monang jala sonang au marningot na mangkophop au.
   Parsilangmi,...

414 **414. Logu No. 276 : Ingot na tau.** R.L. No. 139

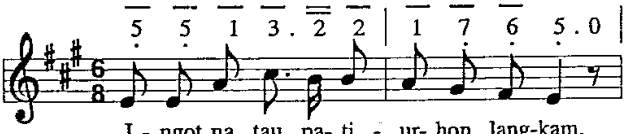


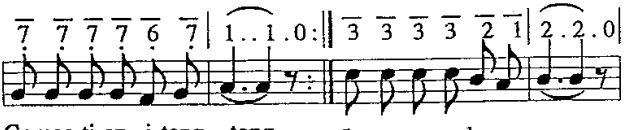


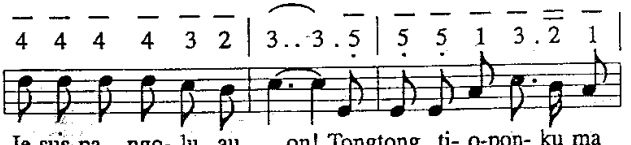

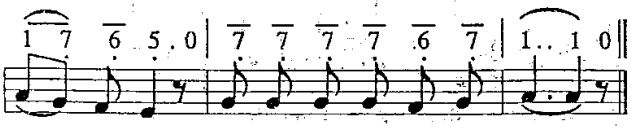


2. Nang pe rara situtu dosami. Pola humolso roham,
Sai beta hita tu Tuhanta i, dung i topoti dosam.
Jesus, pangolu au on,...

3. Godang pe musu rongom ro tu ho, na naeng mangago tu ho,
Unang ho bobos, sai ingot mandok :
Jesus, pangolu au on! Tongtong...

4. Tung sura olo marilu matam. Marsak sandok rohami,
Tu Tuhan Jesus parapet roham, Sai apulonNa do i :
Jesus, pangolu au on! Tongtong...

5. Di na lam merus luhutna di ho, Jumpang tutu ajalmi.
Satongkin nari ma sahat tu ho tumpal salelengna i.
Jesus, pangolu au on! Tongtong...

*Lagu : Ernst Gebthardt 1899*

415

**415. Logu No. 277 : Ai naeng malua ho.** S.L. No. 64.

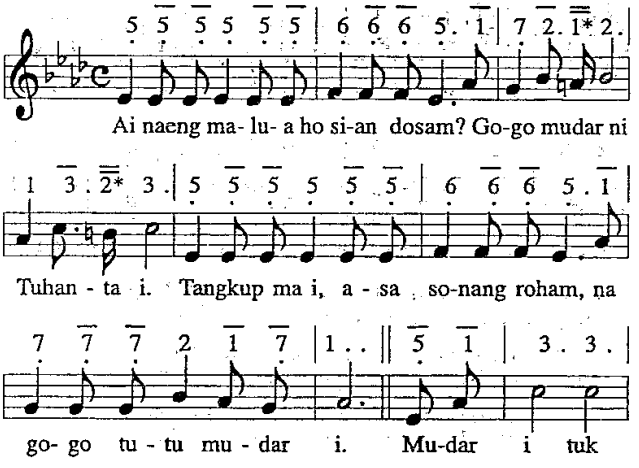

## Bereng Tuhanmu di silang i! 416

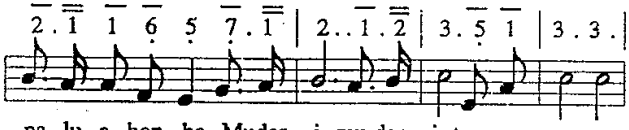


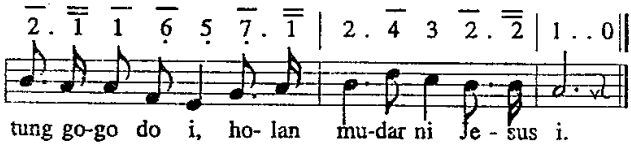


2. Naeng ho ias songon hapas, ale ?
   Gogo mudar ni Tuhanta i. Nang ramun ho, boi bontor ho mus
   Ai ias dibaen mudar i. Mudar...

3. Nunga magigi ho di bangkomi ?
   Gogo mudar ni Tuhanta i.
   Sai hamonangan sijaloonmi hinorhon ni mudarna i. Mudar...

*Lagu : L.E. Jones*

416 **416. Logu No. 403 : Tu joloM o Debatangku.** M.H.No. 140.

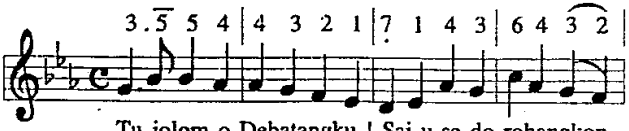


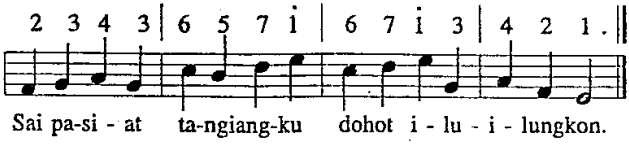


2. Husolsoli do rohangku, na gok dosa i tongtong ;
   Ai godang ariaringku na hubahen ambolong.

3. Sai jotjot do hutadingkon dalanMi na tigor i;
   Kristen au, hape hutondong dalan hamagoan i.

4. Ala nii tungki rohangku jongjong di adopanMi;
   Sai asi rohaM, Tuhanku, sesa nasa dosangki !

5. Haburjuon dimangmangkon rohangkon nuaeng di Ho;
Naeng tu surgo hutujuhon, Jesus, taiti au gogo.

6. Mangihuthon Ho, Tuhanku, i ma las ni rohangki;
I ma naeng padanhononku, dok ma amenMi disi!

*Lagu : Julius Anton Von Poseck 1896.*

417 **417. Logu No. 278 : Rade situtu haluaon.** R.L. No. 205.

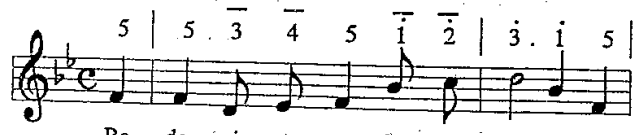


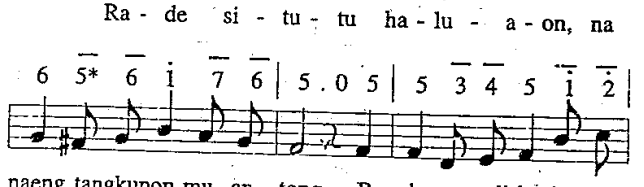


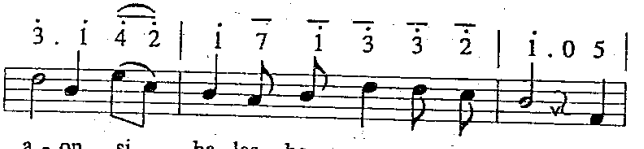


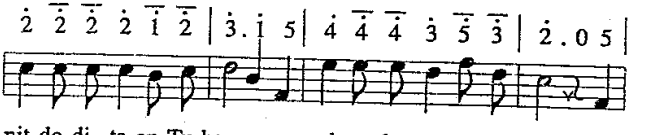


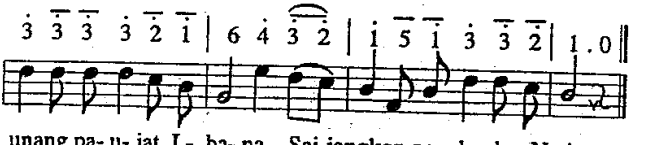

2. Patedek sude hahurangan, topoti sandok dosami,
Pangido : Sai sesa o Tuhan, sude pangalaosionki.
Datdati, sai saut botoonmu naung sesa dosam sasude;
Mardame dagingmu nang tondi, maniop tongtong Tuhan i.

3. PangkophopNa i parangehon, pasangap Tuhanmu antong.
Ibana buas mangalehon tu ho hasonangan tongtong.
Sandok sian holso malua, nang sian biarmu sude,
Sonang nama ho na martua, mangkirim tongtong surgo i.

*Lagu : Ernst Gebthardt 1899*

418

**418. Logu No. 228 : Sasude hadosaonmu.** R.L. No. 150

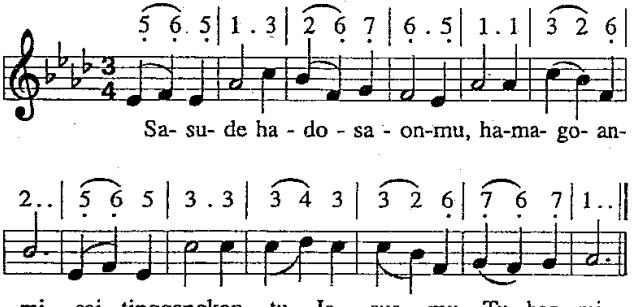


2. Bereng, pangkulingi Jesus, na tarsilang i.
Tu Ibana ma pabulus rohami.

3. Dosami do pinorsanNa, a, hansitna i.
Ingot holong ni rohaNa, tiop i !

4. Hasonangan ni rohamu, pangkophopNa i.
Naeng mardame ma langkamu, tuami !

*Lagu : Ethelbert William Bullinger*

419

**419. Logu No. 279 : Ho na marsak roha i.** Z. No. 128.

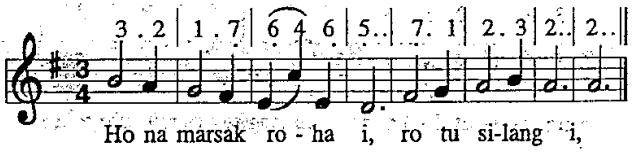

## Topoti dosam! 420

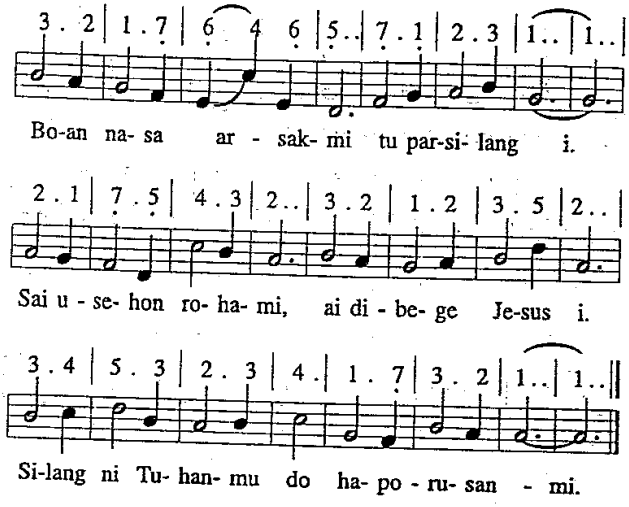


2. Topot parasian i di parsilang i.
   Sai maporus ma tusi, Jesus do disi.
   Nang jorbut dosam ale, Jesus mangurasi be.
   Silang ni Tuhanmu do haporusanmi.
3. Tung humophop ho, ale, mate Jesus i.
   Sae dosam dibaen tahe di parsilang i.
   Na mabaor do ngolumi sian hau parsilang i.
   Silang ni Tuhanmu do haporusanmi.
4. Uli ni barita ni na tarsilang i!
   Ngolu dapot ho disi dibaen Jesus i.
   Hasonangan, dame pe, tohapmi disi, ale!
   Silang ni Tuhanmu do haporusanmi.

420

**420. Logu No. 280 : Huboan do dosangku.** Ret. No. 47.

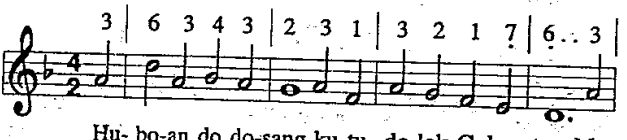

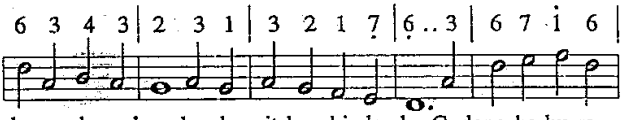


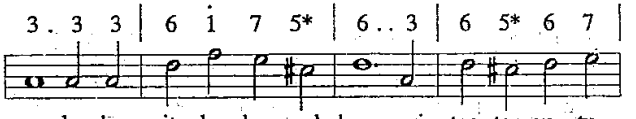


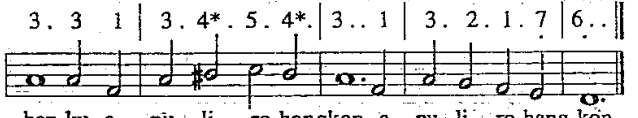


2. Ajari au manggolom, hau pinarsilangMi,
Asa tiur na holom, dung sesa dosangki.
Paringkot ma rohangku, pasangap asiMi
:,: Asa tung Ho dipuji sude parulanki.

421

**421. Logu No. 281 : Marsomba au di joloMon.** Ev. S. No. 148.

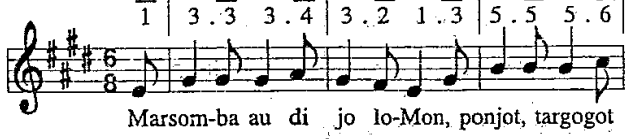


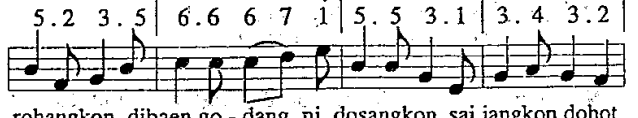


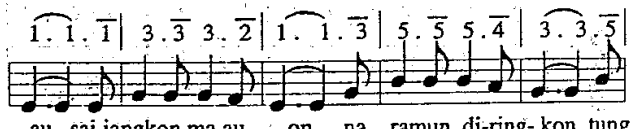

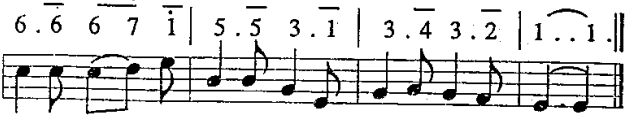


pos do ro - hang- ki di Ho, di-jangkon Ho au on.

2. Ndang haurupan au au on, na busuk nama rohangkon,
Alai hutangkup hatamon : Sai ro ma ho tu Au. Sai...

3. Na ganggu jotjot rohangki, na denggan, ndang huula i,
Tung sada haporusanki : Tu Ho nama au ro. Sai...

4. Ndang boi denggan be diringki, sai baen imbaru rohangki,
Tung tuk Ho patupahon i, umbaen tu Ho au ro. Sai...

*Lagu : Eliza H. Hamilton*

422

**422. Logu No. 282 : Na ro do au.** F.B. No. 7

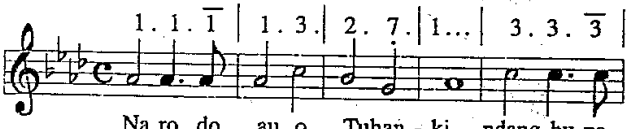


Na ro do au, o Tuhan - ki, ndang hu-pa-

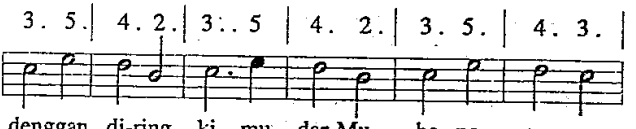


denggan di-ring - ki, mu - dar-Mu ha- po - ru - san-

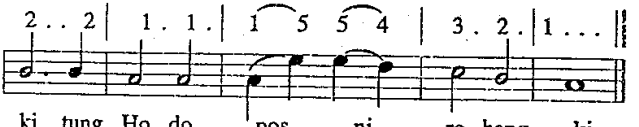


ki, tung Ho do pos ni ro- hang - ki.

2. Ndang hupadenggan diringki, Ai tung na so hasea i,
Na holom au, sap dosa i. Tung Ho do pos ni rohangki.

3. Ndang hupadenggan diringki, gok solsol dohot arsak i.
Tu Ho sambing do siholhi; ai Ho do pos ni rohangki.

4. BagabagaM do tungkothi, i ditiopi rohangki.
Dijangkon Ho pardosa i, tung pos do rohangki disi.

5. Ndang tulahonMu na ro i, nang pe rara dosana i.
   Nunga tarapul rohangki. Tung las do rohangki disi.

423 **423. Logu No. 283 : Na ro ma borngin i.** E.A. No. 131

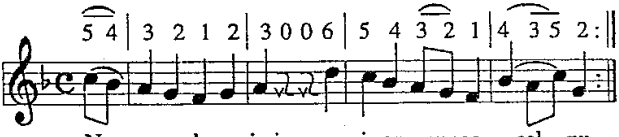


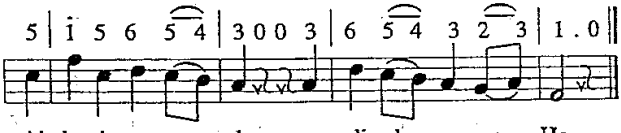


2. Godang na so ture hubahen ulaonku,
   Dibilang Ho sude, tarsurat tu bukuMu.
   Molo hupingkir i, huuhum diringki.

3. Na marsak rohangki dibaen godang salangku.
   Asi ma rohaMi, sai sesa ma dosangku.
   Songon si Petrus i, solsol do rohangki.

4. Tung sura mate au, tu uhum nama au.
   Ringkot partohap au di Ho, Ale Tuhanku.
   Huphupi dosangki, sai lehon asiMi.

5. Tung sura borngin on buatonMi hosangku,
   Jagahon ma au on, pasahat tu lambungMu.
   Tu tanganMi tahe nuaeng au nang muse.

*Lagu : E. Biegler*

424 **424. Logu No. 284 : Soara ni Tondi** R.L No. 408

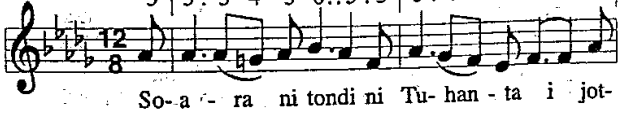

# Topoti dosam! 424

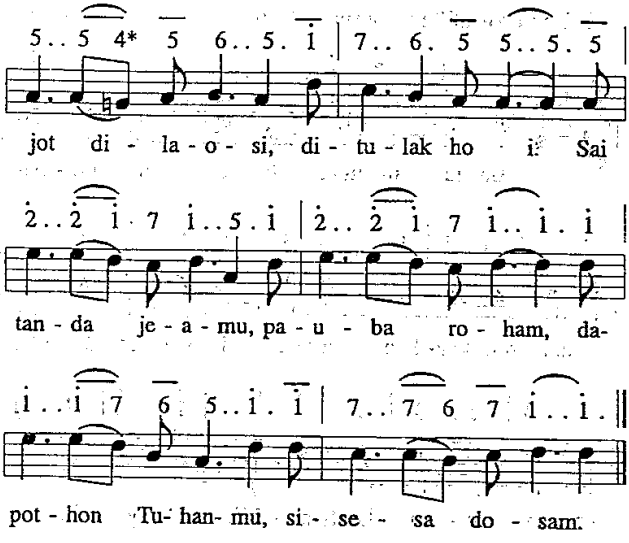


2. Marunduk ni roha topoti sude,
   Pambaenmu na torbang, jengkelmu sude,
   Pasahat tu Jesus sandok dirimi.
   Sai tong pasunggulhon pangkophopNa i.

3. Tangihon hataNa, parguru ma i,
   Rajumi ruasmu ginomgomNa i.
   Pangido : Sai lehon tu au tondiMi,
   Pargogo, mangula sandok lomoMi.

4. Tarsor ho mardosa, manurut lomom,
   Tung unang datdati, sai alo langkam.
   Dompakkon Tuhanmu, Pargogo do i,
   Manesa, pamalum sude dosami.

5. Sai tiop tanganNa, pangido ma on :
   Ramoti padungo, au siseanMon,
   Pasada rohangku manggolom tongtong
   HataMu na sintong, patogu au on.

*Lagu : Philipp Paul Bliss 1876*

425

**425. Logu No. 285 : Batu mamak di au on.** B.L. No. 67.

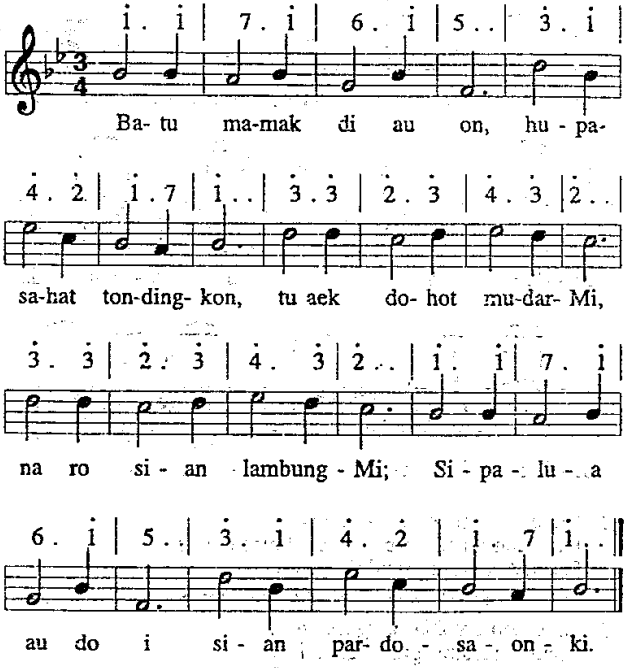


2. Na nidok ni patik i máol diula jolma i,
   Nang na ringgas situtu, tangis ala naeng burju.
   Nda tung sesa dosa i baenon ni na songon i.

3. Ipe, hehe au nama, lao tu dolok Golgatha,
   Tu hau pinarsilangMi, ale Jesus, Tuhanki !
   Unang tulak sian i au na marsak roha i.

4. Tung saleleng au dison, manang tos pe hosangkon ;
   Molo ro ajalhu i, nang diparuhuman i;
   Batu mamak di au on, sai di Ho ma tondingkon.

*Lagu : Augustus Montague Toplady 1778*

426

## 426. Logu No. 286 : Tutu na mate Jesus i. R.L. No. 91

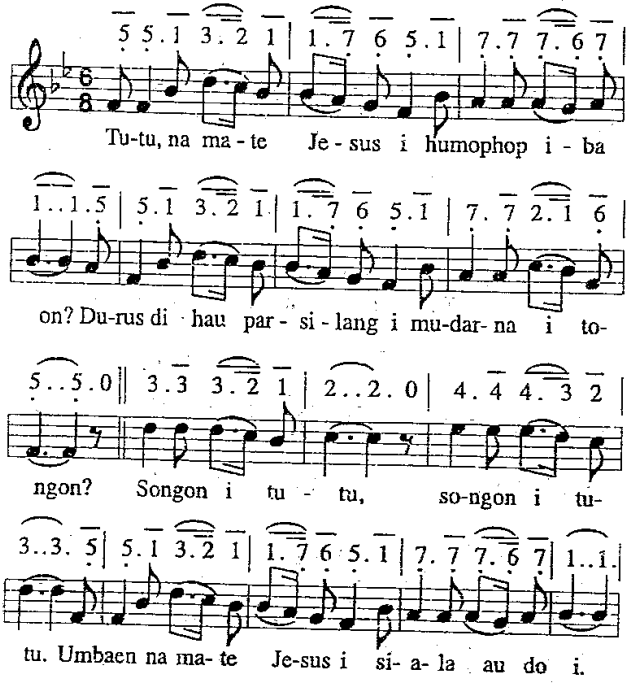


2. Tutu na mate Jesus i siala dosangki ?
   Na lao pasaehon utangki dibaen holongNa i?
   Songon i... umbaen na... siala dosami.
3. Holom ni haholomon i, targantung Jesus i.
   Parholong, lambas roha i, tung ala dosangki.
   Songon i... umbaen... siala dosami.
4. Tama huhuphup bohingkon marsinggang di joloM.
   Mariluilu matangkon marningot basaMon.
   Songon i... umbaen ... siala au tongon.
5. O Jesus, sai urupi au, asi ma rohaMi.
   Dison do au, sai togu au, naeng saut tu lambungMi.
   Songon i... o Jesus sai urupi au saut ma tu lambungMi.

427

**427. Logu No. 287 : Marserep marunduk.** R.L. No. 201

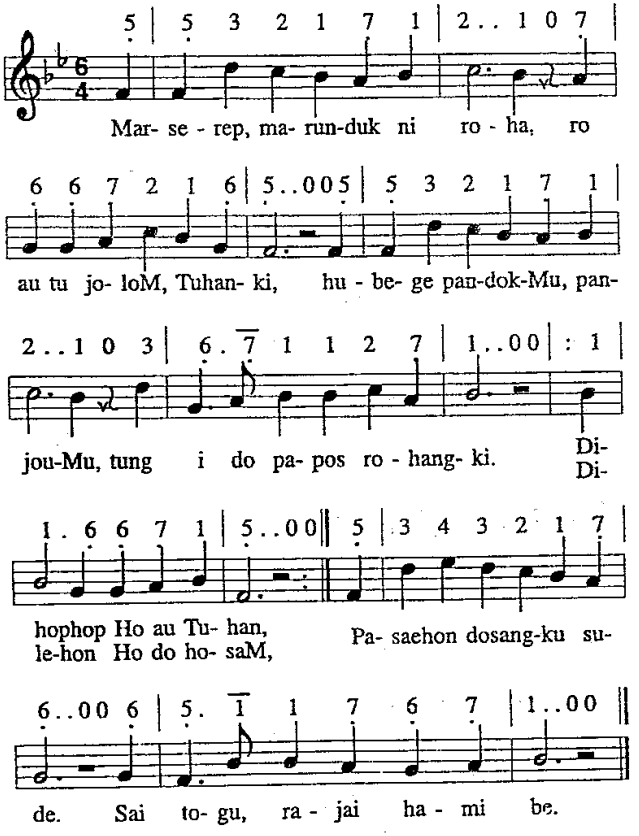


2. Leleng do marroha portibi, mangihut lomongku do au.
   Sai lam tu gandana dosangku, paima tu Golgata au.
   Dihophop Ho...

3. Maniop Tuhanku mardame, mangolu sandok tondingki.
   Huboto naung sesa dosangku, tung i do nuaeng ngolungki.
   Dihophop Ho...

4. Urupi au on, o Tuhanku! Pagomos rohangku tongtong.
   Sai suru tondiM na badia, pangolu pasonang au on.
   Dihophop Ho...

*Lagu : William Fisher 1912*

428

**428. Logu No. 288 : Ho na loja ho na sorat.** Chr. L. No. 14.

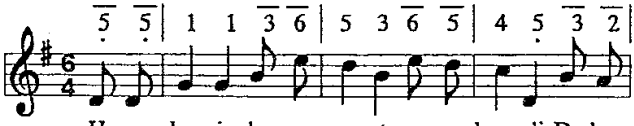


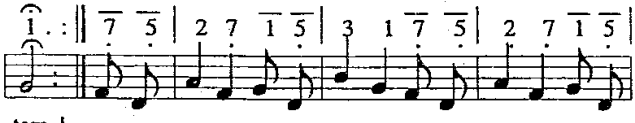


tam !
ham Unang ganggu ro-ha- mu - na di pan-dok ni Deba-

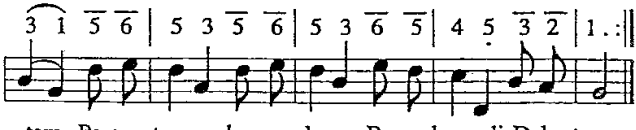


tam. Pa-sau-tonna ba- ga- baga. Pos roham di Deba-tam.

2. Asa unang be ho talu dibaen haholomon i,
   Bereng Jesus i, Tuhanmu, bernit na tinaonNa i. Unang ...
3. Ala ni padao arsakmu, hot ma tiop Tuhanmi.
   Tu na denggan do ditogu saluhut na masa i. Unang ....

429

**429. Logu No. 289 : Portibi torus binolus.** R.L. No. 141.

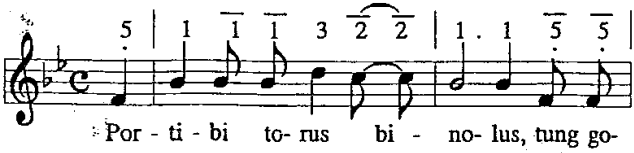

## Auhon panghophopNa i! 430

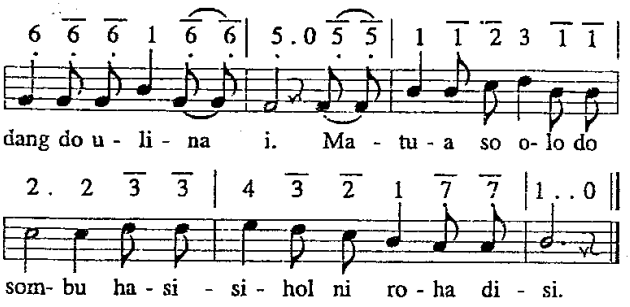


2. Tu jae nang tu julu iba, na humaor do sasude.
   Holsoan pasarisari, na tau hangoluanna be.
3. Sihol do antong rohana di arta, di sangap pe,
   Alai na andul sumurung ditoishon rohana dope.
4. Adong do paradianan di luhutna na sorat i,
   Arahon tusi angka dongan, sombu do siholna disi.
5. Sai topot paradianan, na nirade ni Debata,
   Marhite: Tuhanta Jesus tarsilang di Golgata i.

*Lagu : Karl Kuhlo 1909*

430

**430. Logu No. 290 : Ai ditanda ho mual i.** Z.L. No. 211

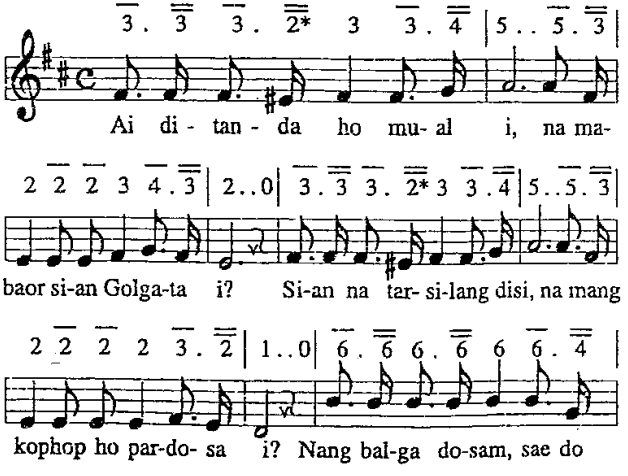

## Auhon panghophopNa i! 431

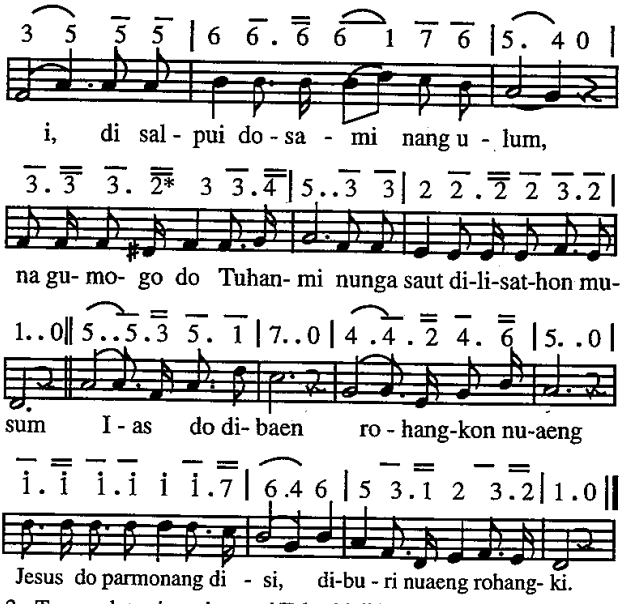


2. Tung na hasnsit na tinaon ni Tuhanki di hau parsilang i,
   Tung punjung mangae Jesuski, ndang bolong panghophopNa disi.
   Lao ma au maporus tusi, asa malum disi rohangki.
   Holan mudar ni Tuhanki boi mamuri ias Tondingki Ias do dibaen ...

3. Tung na dao do an sian Ho. ale Jesus na manghophop au,
   Ro, sai abing au, o Tuhan, mudarMi na mambaen malum au.
   MudarMi sambing ubathi, mansai pos roha di gogoMi.
   Haporusan na sonang i, i ma mual na di lambungMi. Ias do dibaen...

431

## 431 Logu No. 291: Adong na jolo sada ina. Ev. L. No. 90

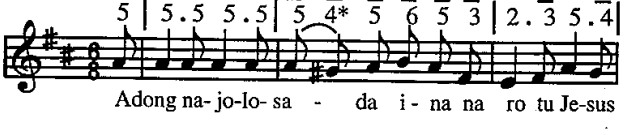

## Auhon panghophopNa i! 432

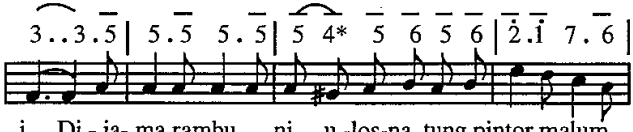


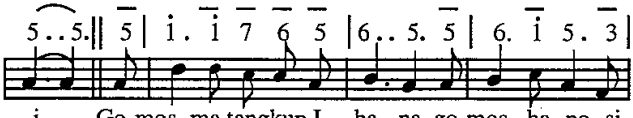


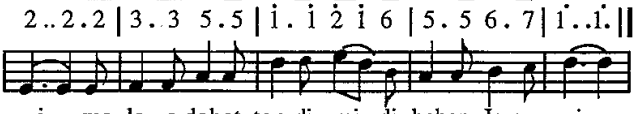


2. Barani ho sai ro jumonok tu Jesus Tuhanmi.
   Paboa ma sude na hansit, sadena sahitmi, Gomos....
3. Paboa nasa hasintongan, paullop ma sude,
   Ndang tulahonNa angka jolma, pardosa godang pe. Gomos....
4. Dung malum ho sian sahitmu dibahen Jesus i,
   Paboa ma sude basaNa tu angka dongan i, Gomos....

*Lagu : George Frederick Root 1895*

432 **432. Logu No.292 : Sian hurungan ni dosangki.** F.H. No. 129.

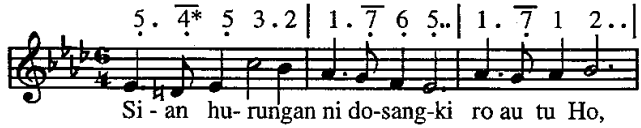


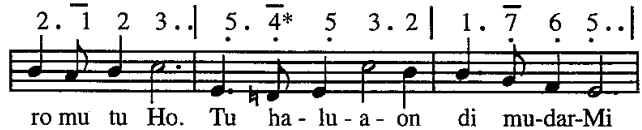

## Auhon panghophopNa i! 433

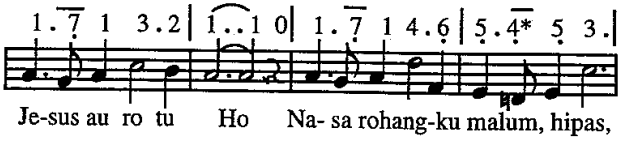


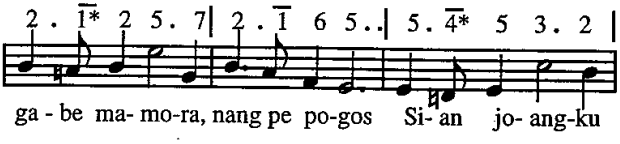


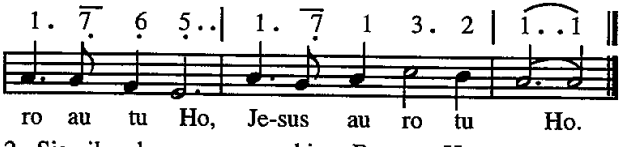


2. Sian ilangku, nang ramunhi :,: Ro au tu Ho :,:
   Gabe na ias nang rohangki, Jesus au ro tu Ho.
   Sian holsongku tu sonangMi, sian runduthu tu dameMi,
   Sian arsakku tu holongMi, Jesus, au to ro tu Ho.
3. Ganggu ni roha, tading ma i, :,: Jesus au ro :,:
   Sai haposanku ma hataMi, Jesus au ro tu Ho.
   Nang pandelean ni rohangki, sudo huauphon to holongMi,
   Gabe martua, las rohangki, Jesus au ro tu Ho.

*Lagu : George Coles Stebbins 1945*

433

### 433. Logu No. 293 : O Tuhanki sai topot au S.L. No. 65.

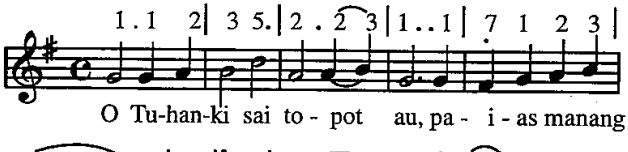


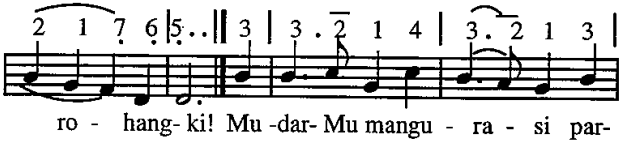

## Auhon panghophopNa i! 434

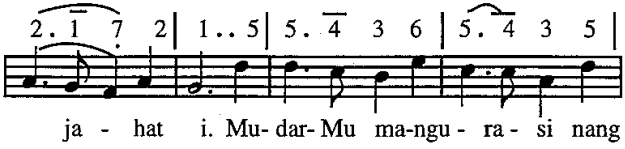


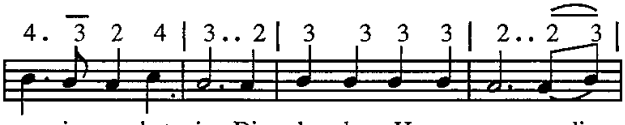


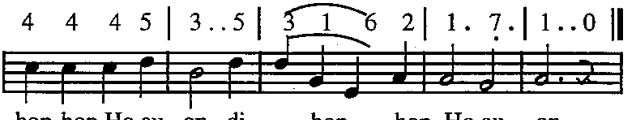


2. Ias ma au, malua ma, mangungkor au tu mudarMi.
   MudarMu mangurasi....
3. Ho naeng ihuthononku do, tu Ho hulehon diringki
   MudarMu....
4. Porsea au nuaeng di Ho, dihaholongi Ho nang au,
   MudarMu....

434 **434. Logu No. 388 : Tuhan Jesus bereng au** Z. No. 126

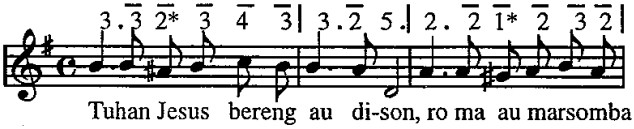


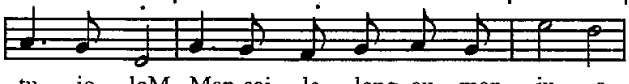

## Auhon panghophopNa i! 434

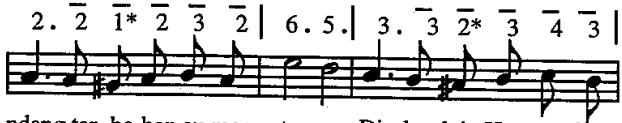


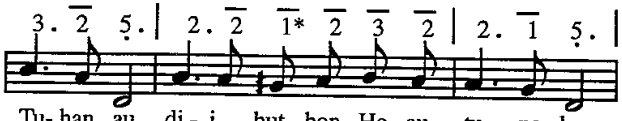


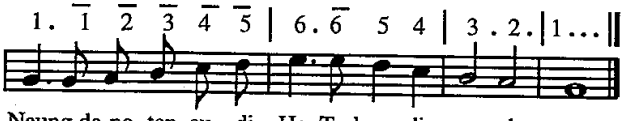


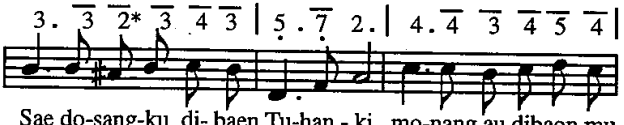


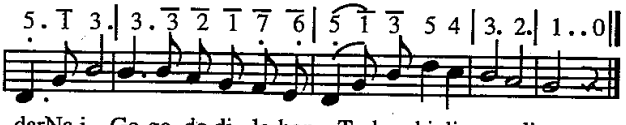


2. Mago au dibaen potibi on, daging, tondi dohot rohangkon.
Holan Jesus paluahon saluhut na tinaluhon.
Gok do au nuaeng di Tuhanki, sirang ahu sian dosangki.
Lam jonok tu Ho, ale Tuhan, sai taiti au.
Sae dosangku dibaen Tuhanki, monang au dibaen MudarNa i.
Gogo do dilehon Tuhanki di au, di au.

# Puji sihophop ho!



**435. Logu No. 294: Marolopolop tondingki.** Z. No. 173.

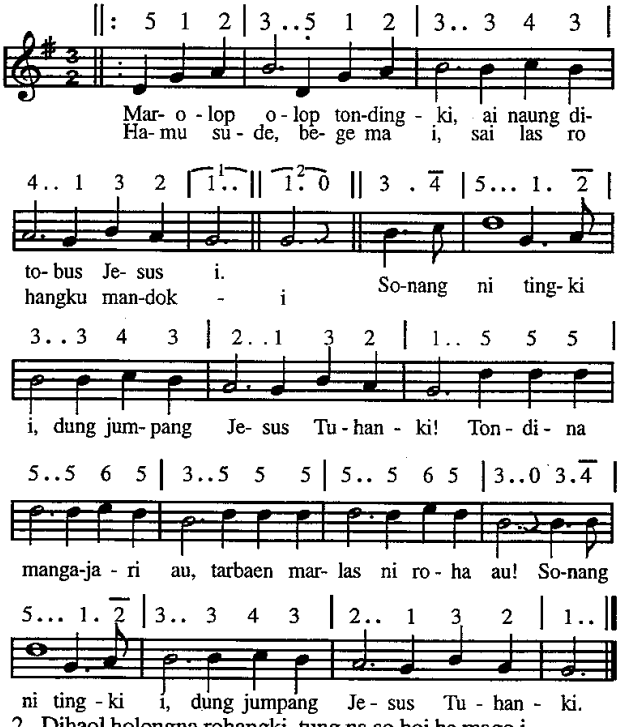


2. Dihaol holongna rohangki, tung na so boi be mago i.
   MataNa do manatap au, pinggolNa tumangihon au. Sonang ni...
3. Tu Jesus sahat ngolungki saleleng ni lelengna i.
   Rap dohot mu endehon ma endengku na imbaru da. Sonang ni...
4. O rohangki, sai tahan ma, sitobus ho, ihuthon ma.
   I ma tutu, nang mate ho, tu surgo do ditogu ho. Sonang ni....

*Lagu : Edward F. Rimbault 1854*

## 436. Logu No. 389 : Ai adong do Tuhanku. Z.L. No. 11

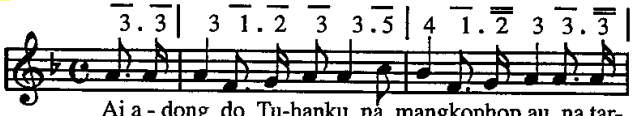

Ai a - dong do Tu-hanku, na mangkophop au, na tar-

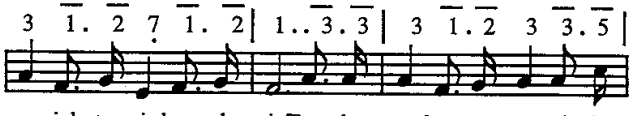

pa- jal tu si- lang do i, Tung hu-mop-hop au on do du-

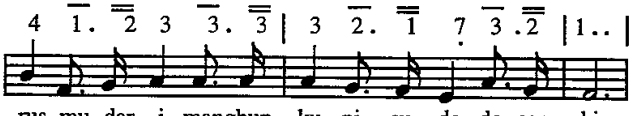

rus mu- dar i manghup - ku - pi su - de do- sang - ki.

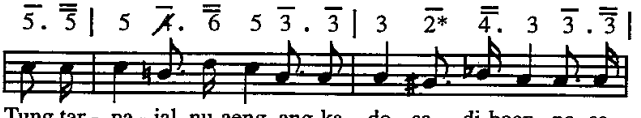

Tung tar - pa - jal nu-aeng ang-ka do - sa di-baen, na- sa

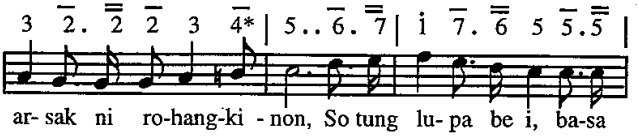

ar- sak ni ro-hang-ki - non, So tung lu- pa be i, ba-sa

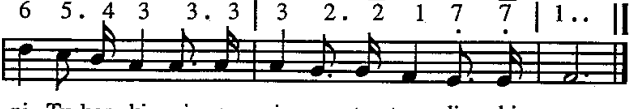

ni Tu-han- ki ni - a - si - an tu ton - ding- ki - non.

## Puji sihophop ho! 437

2. Ndang adong hamagoan tu tondingkinon,
   Saluhut do ditaon Tuhanki; Ai diburi do au, tung ias rohangki,
   Dibaen Jesus, panghophopNa i. Tung .....
3. Hupasolhot rohangku tu Tuhankinon,
   Ai ditobus Ibana do au. Hu paboa tongtong na binaenna tu au.
   Asa dohot tu surgo au lao Tung....

*Lagu : Grant Colfax Tullar 1950*

437 **437. Logu No. 390: Tung na muba do rohangku.** Z.No. 671.

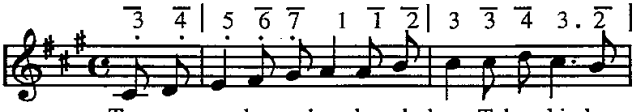


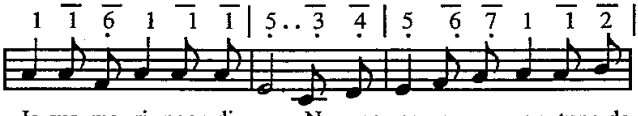


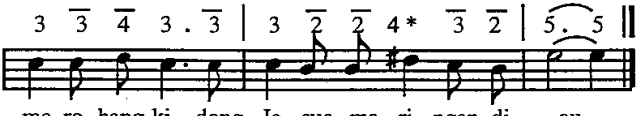


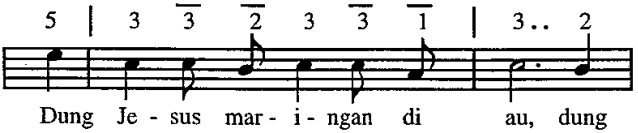


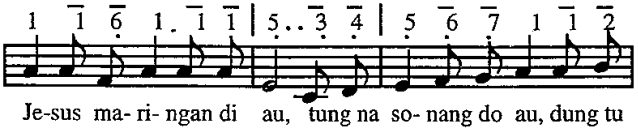

## Puji sihophop ho! 438

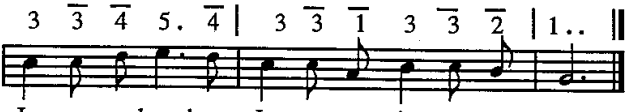


2. Au na lilu hian dapot sambulongki,
   Dung Jesus maringan di au. Nunga sae dosangki dibaen mudarNa i.
   Dung Jesus maringan di au. Dung Jesus ....
3. HaroroNa hutagam, ndang uhum tahe,
   Dung Jesus maringan di au. Dohot au ma partohap di sangap muse.
   Dung Jesus maringan di au. Dung Jesus....

*Lagu : Charles H. Gabriel 1932*

438

**438. Logu No. 391 : Beta sai taendehon ma.** Z. No. 438

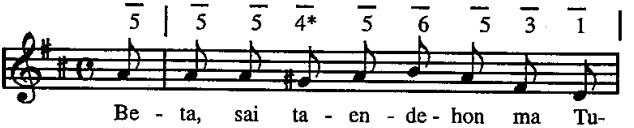


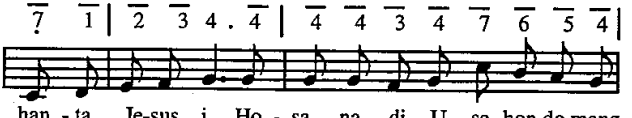


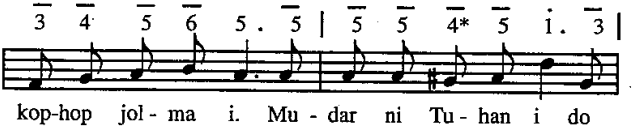


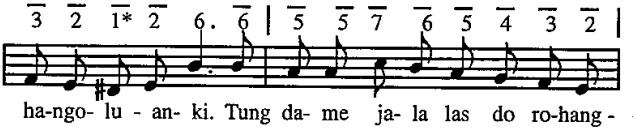

## Puji sihophop ho! 439

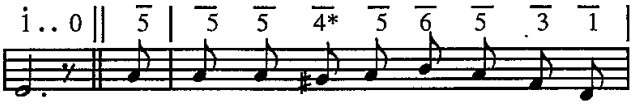


ki, Tung mu- dar ni Tu- han - ku do ma-

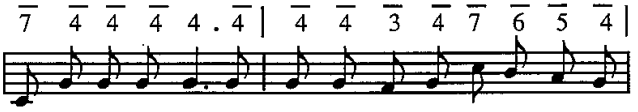


mu- ri ro-hang-ki, mar - o - lop- o - lop ton-ding-ki mar

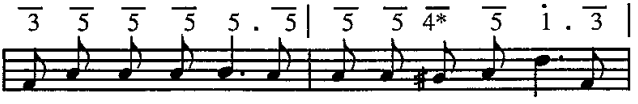


ni- ngot a - si - Mi. O ha - tu - a - on i, na

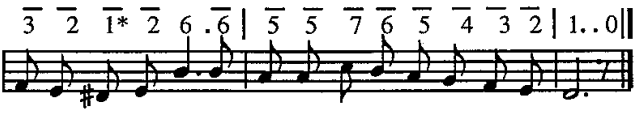


so boi sal- pu i! Hu-mophop au do ma-te Tu-han- ki

2. Goar na asing ndang adong na doshon goar ni Tuhanku
Jesus Kristus, dipamalum rohangki.
O ho na marsak i, sai ro tu Tuhanmi.
Nang ho boi malum dibaen Jesus i. Tung Mudar....

439 **439. Logu No. 295 : Las ni rohangkon.** R.L. No. 239.

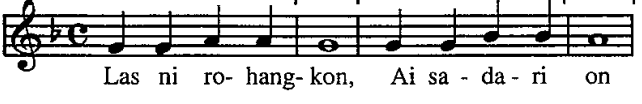


Las ni ro- hang- kon, Ai sa - da - ri on

## Puji sihophop ho! 440

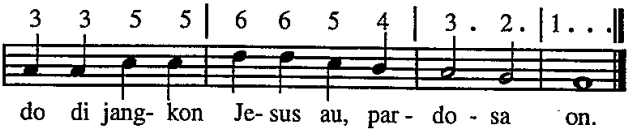


2. Sai hatop ho ro, ai rade di ho haluaon,
   Dame pe adong di ho.
3. Solsol arsak pe, mate ma sude,
   Jesus ma baen tohapmi, tiur sude.
4. Ai di tingki on dame rohamon,
   Tangkup Jesus, Tuhanmi, sadari on.

*Lagu : Ernst Gebthardt 1899*

440 **440. Logu No. 296 : Sai puji ma Tuhanta.** R.L. No. 621.

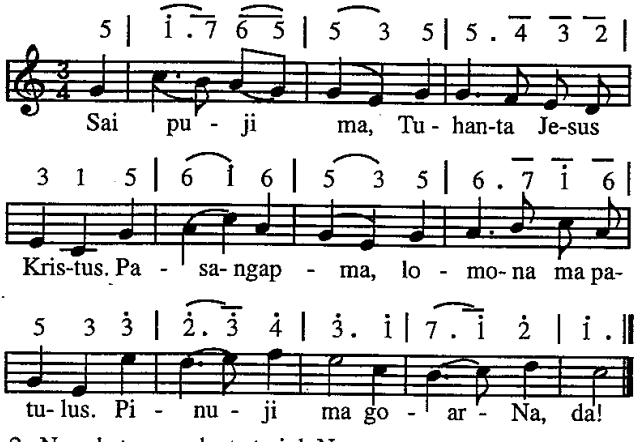


2. Na sahat ma endenta tu joloNa.
   Na metmet ma nang angka na umbalga
   Dipuji ma goarNa, da!
3. Ndang pande au mamuji Ho, o Tuhan,
   Alai dibege Ho au, ale Tuhan.
   Pinuji ma goarNa, da!

4. Ndang leleng be tu Ho ma sahat hami.
Disi uli begeon endenami.
Pinuji ma goarNa da!

*Lagu : Hans Georg Nageli 1836*

441 **441. Logu No. 297 : Di au Tuhan Jesus** R.L. No. 142

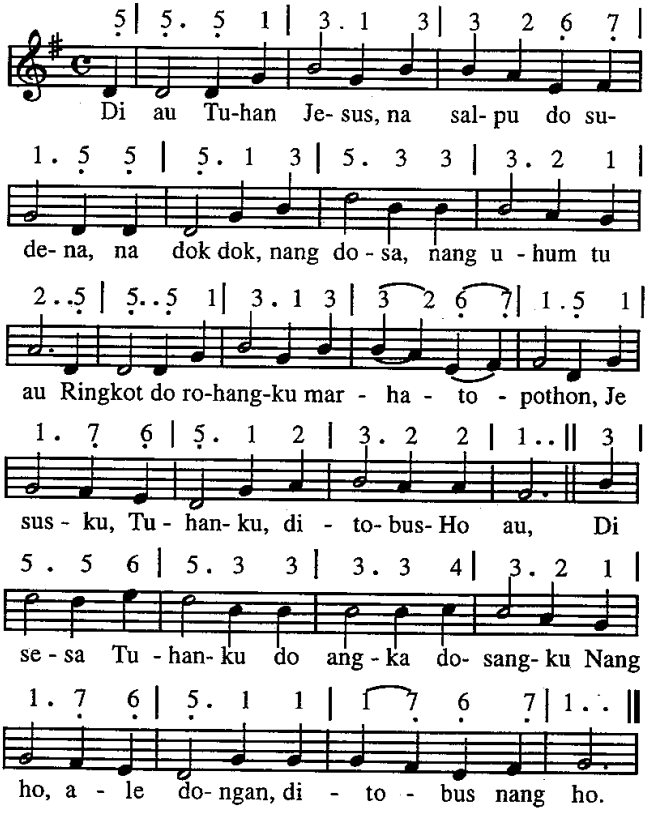

## Puji sihophop ho! 442

2. Di au do damena, na sonang do rohangku.
   Mangolu, nang mate, di Jesus au on.
   Di ribur ni tano, nang las ni roha,
   Ndang dapot damena, rumar rohangkon, Disesa....
3. Di au dohot surgo, sude hasonangan
   Hinorhon ni Jesus, ale donganki
   Sai golom mudarNa, naeng ho partohap
   Di sonang ni roha na sumurung i, Disesa....

*Lagu : Ira David Sankey 1908*

442

**442. Logu No. 392 : Najolo tung na loja.** Z. No. 632.

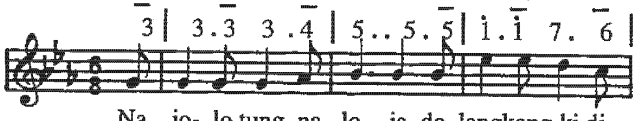


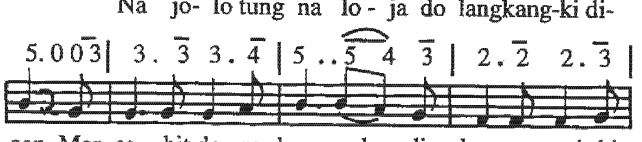


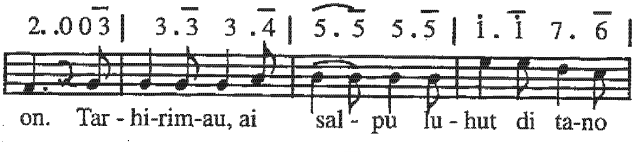


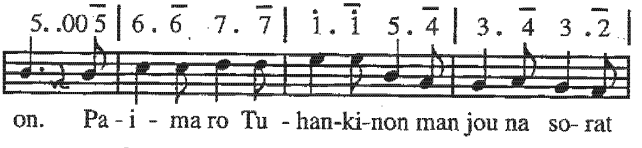


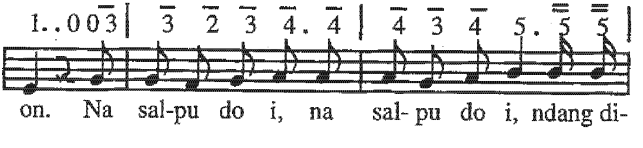

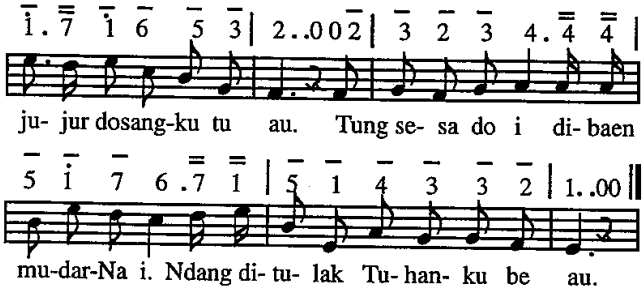


2. Ai arsak ni rohangku tung salpu do nuaeng.
Magotap angka rante ni dosa i dibaen
Tuhanku na lao mate di hau parsilang i,
Ibana paluahon au, martua rohangki, Na salpu....

3. O donganki na mago, ndang sonang rohami,
Sai dilului ho dame, hape, so dapot i.
Tu ho di jouhon Jesus, na holong roha i:
"Di au sambing ma dapot ho paradianan. " Na salpu....

*Lagu : Heilsklangen*

443 **443. Logu No. 393 : Dung Tuhan Jesus.** R.L. No. 237.

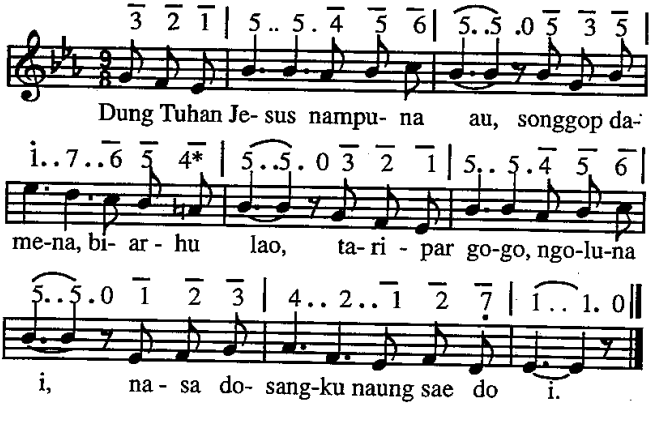

## Puji sihophop ho! 444

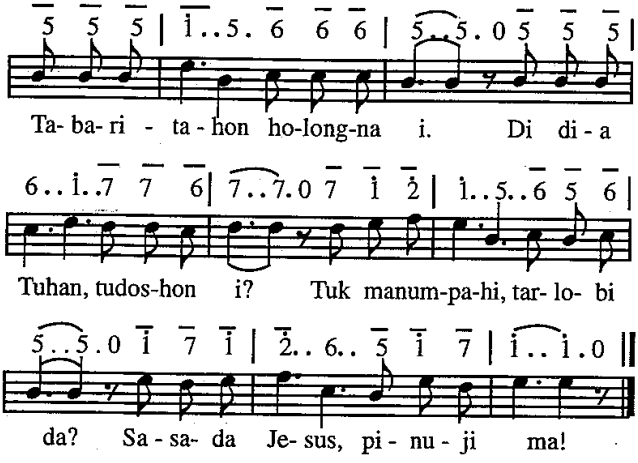


2. Di Ho ngolungku ! Las rohangki jumolo Jesus siluami.
   PangiringonMu, tolongMu i, mangalo dosa nang rohangki.
   Tabaritahon...
3. Hibul ma ahu, Jesus di Ho, sonang rohangku, tarapul do.
   Mian di ahu ma baen hataMi, paima das au tu lambungMi
   Tabaritahon....

*Lagu : Fanny J. Crosby 1915*

444 **444. Logu No. 404 : Bona ni ngolungku.** R. No. 253

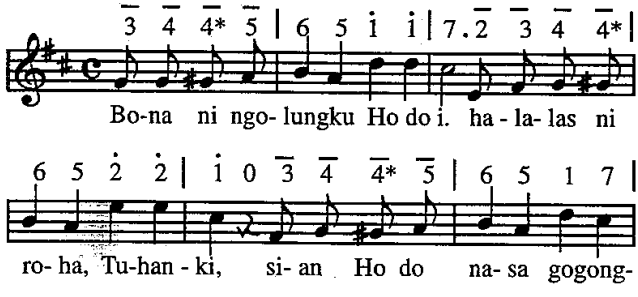

## Puji sihophop ho! 445-446

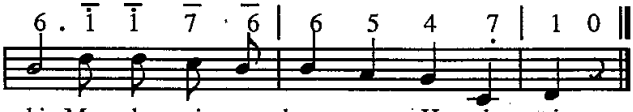


2. Jesus, Ho do haholonganki, hatiuron sian ginjang i
   Holan Ho tongtong pujionki.
   Mual ni na denggan, Ho do i.
3. Jesus, Ho do hasonanganki, na mamboan au tu surgo i
   Holan Ho do dalan lao tusi, Mual ni na denggan.
   Ho do i.

445 **445. Logu No. 405: Sai ingoton ni rohangku.** M.H. No. 30

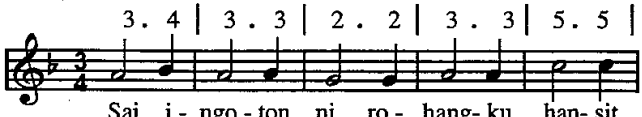


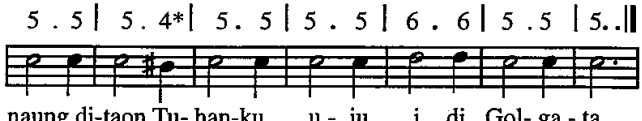


2. Na so dung adong salana,
   Gabe ampe ti Ibana dosa ni portibi on.
3. Tung so dapot huhatahon
   Haporsuhon na ditaonhon, holan ala dosangki
4. Ingkon Ho sai oloanku
   Sipangolu au, Tuhanku, sian nasa rohangkon.

*Lagu : Giovani Nanini*

**446. Logu No. 406 : Ho ma di au** C. No. 27

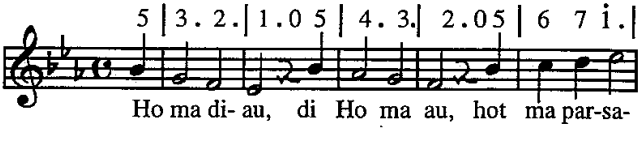

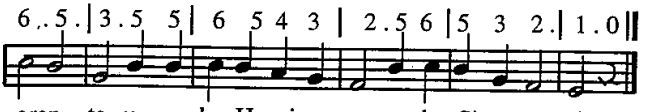


2. Di au ma Ho, sasada Ho na boi hangoluanku.
   Sian Ho sambing do ro dame dohot gogo.
3. Marhite Ho mansohot do sude pardangolanku;
   Ai dibuat hataMi arsak ni rohangku.
4. Dagingku pe, dung mate be, managam haheheon,
   Ai naung talu do sude, dosa, hamatean.

*Lagu : Eleonore Furstin Reuss 1903*

447 **447. Logu No. 298 : Ho mual hangoluan i.** U.I. No. 231.

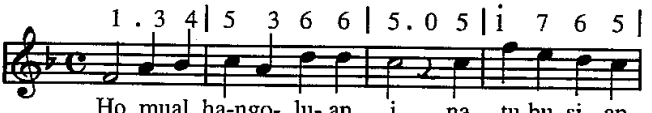


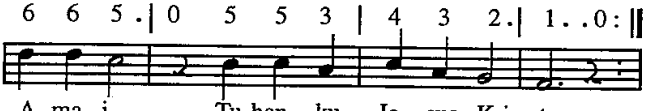


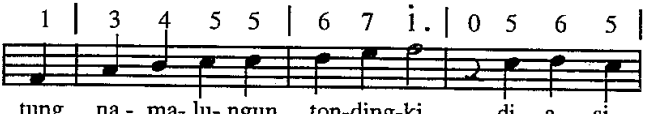


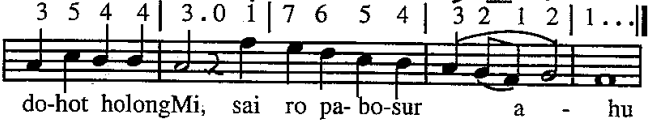

## Puji sihophop ho! 448

2. Ho, mual hangoluan i, sombu dibaen Ho uashi,
So dung tinulak ahu. Na ro au jala hutahui aek tabar i
Na gogo i, na pahisarhon ahu, lao manaluhon diringki,
Nang ro pe hamatean i, Ho do hangoluanki.

3. Tung na malungun rohangki di Ho, o Jesus, Tuhanki,
Masihol au tu ginjang. Dung sahat au tu lambungMu,
Sai inumonku mual i, las roha ndang hapalang.
Antong tondingku, tahan ma,
Nang arsak dibaen Debata di tano on jambarmu.

4. Marolopolop rohangki, mamujimuji Tuhan i,
Rade do hutuaon. Tadingkon nasa holsomi,
Hinsa ma tuhuk silangMi, tongkin do sitaonon.
Haposi bagabaga i, godang do sihirimonmi di lambung ni Tuhanmu.

*Lagu : Gorlitz 1587*

448

**448. Logu No. 299 : O Tuhan Jesus Ho do.** U.L. No. 179.

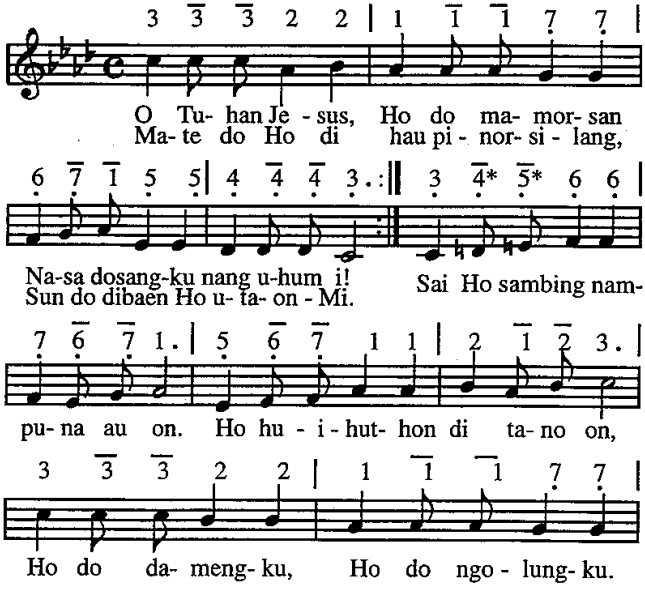

## Puji sihophop ho! 449

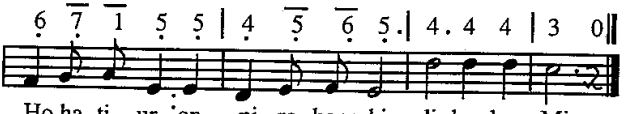


2. O Tuhan Jesus, tangkup tanganku, tiop gomos tongtong rohangki
Ndang boi tarrampas au. hinophopMu, sian tanganMu na gogo i
Di ragam ni parsorionki Ho hamonangan. Ho gogongki.
Sonang rohangku, sai ingotonku
Au hinophopmu na arga i di silang i.

3. O Tuhan Jesus, Ho do ngolungku au pinangolu ni mudarMi,
Angka na loja, angka na sorat, Boi maradian di lambungMi.
Sai pujionku Ho, Tuhanki, ala Ho mate di silang i.
Di sitaononku, parungkilonku.
Tangkas hubege di jouhon ho: Hatop Au so!

449

*Lagu : Polnische Weise*

**449. Logu No. 300 : Sai solhot tu silangMi.** F.H.No. 72.

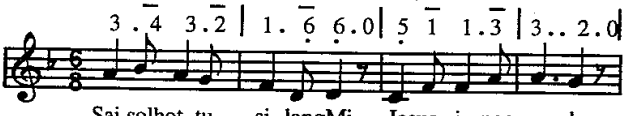


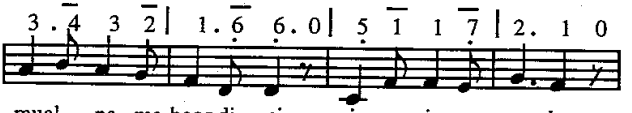


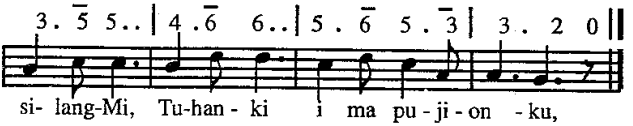


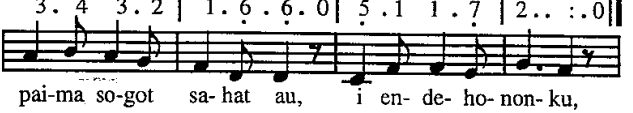

2. Lao ma au tu silangMi, i haporusanku.
   Sai asi ma rohaMi unang tolak ahu, SilangMi....
3. Domu ma tu silangMi, i ma tioponku,
   Asa unang lilu au, Ho ihuthononku, SilangMi.....
4. Laos maniop silangMi sai paimaonku
   GokkonMi tu surgo i, tu siteanonku, SilangMi.....

*Lagu : William Howard Doane 1915*

450

**450. Logu No. 301: Tung na tarapul do.** F.B. No. 2

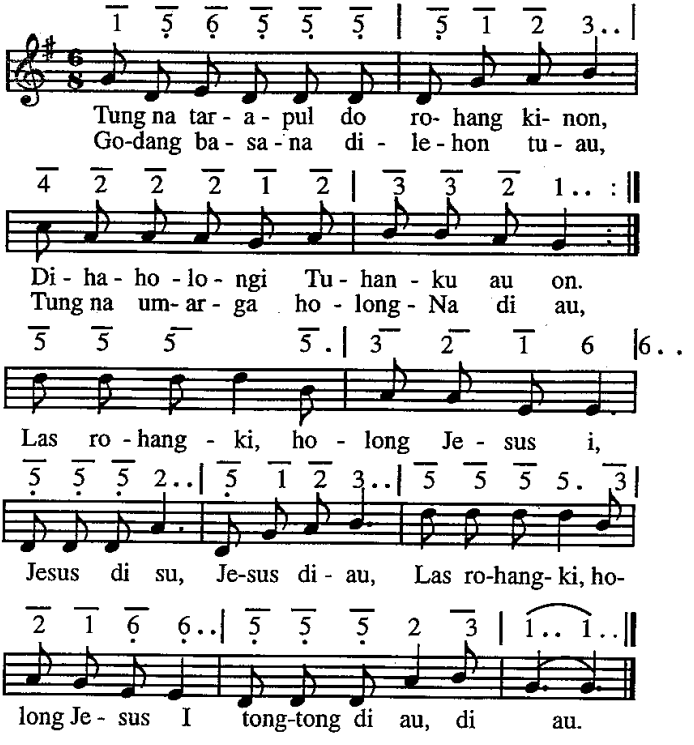

2. Tung na jotjot marsak rohaNa i ala dosangku na sai godang i,
Dung hutopoti sude dosangki, ias do ahu dibaen mudar i.
Las rohangki.....

3. Ndang mubauba haholongon i ndang boi mansohot pangkophopNa i.
Tung mate Jesus mangkophop au on, nang di ngoluNa ditiop au on.
Las rohangki.....

4. On ma endengku saleleng dison : Holong ni roha ni Jesus inon,
Sai Haposanku pangkophopNa i, sahat tu surgo hugolom do i.
Las rohangki .....

*Lagu : Philipp Paul Bliss 876*

451 **451. Lagu No. 302 : O Tuhanki di goarMi.** F.B.No. 105

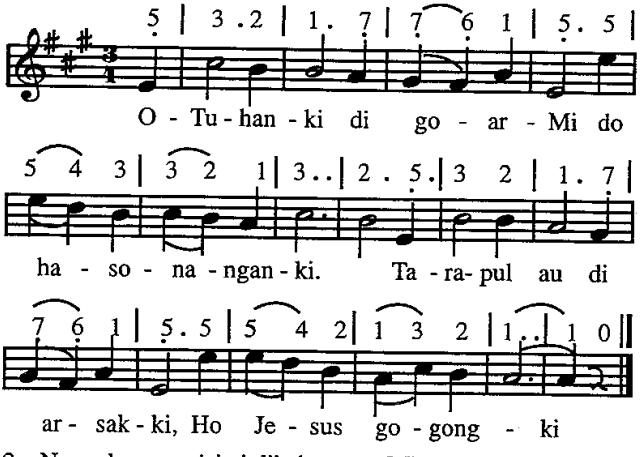


2. Na malum manisia i dibahen goarMi,
Na ganggu roha sonang do dibahen Jesus i.
3. Maporus au tu goarMi, di pangunjunan i.
Sumurut do sibolis i dihorhon goarMi.
4. Na loja diabing Ho, na gogo tanganMi,
Paima sahat au tu Ho, hu puji goarMi.

452 **452. Logu No. 303 : Na ro pandaoni bolon.** F.B. No. 89

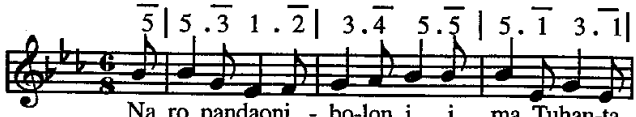


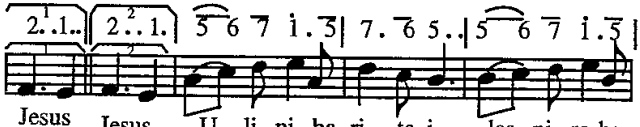


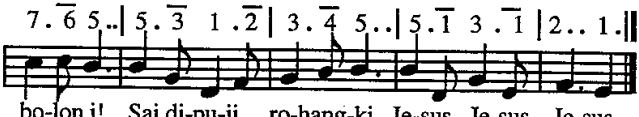


2. Tung sae do dosa i sude, ai nunga mate Jesus.
   Ndang jujuronNa i muse, patholong roha Jesus. Uli....
3. Na hansit na di rohangki dibuat Tuhan Jesus.
   Antong, hamina donganki, hatop ma ro tu Jesus. Uli....
4. Di ari haroroNa i hoi idaonku Jesus.
   Suksuk las rohangki disi, dung domu au tu Jesus. Uli....

*Lagu : John Hart Stockton 1877*

453 **453. Logu No. 304 : Sada goar na umuli.** E.No. 47.

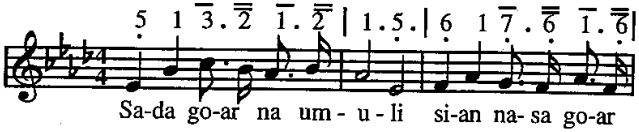


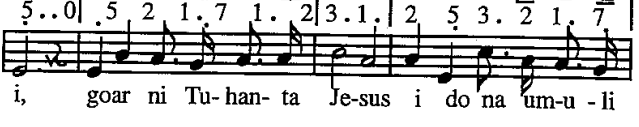

## Puji sihophop ho! 454

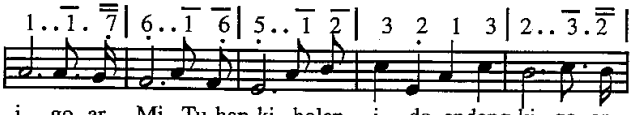


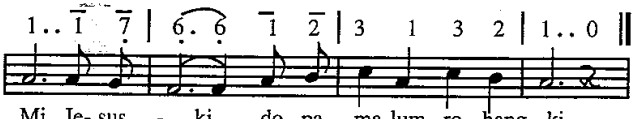


2. Tung na malum do rohangku, nunga sonang tondingki,
   GoarMi do sinjatangku dompak angka musu i, GoarMi ....
3. Sipalua do goarMu, saut malua tondingki.
   Nasa rante ni sibolis ingkon sega baenon nii. GoarMi ...
4. Sai endehon ma goarNa, burju hatindangkon i,
   Paima sahat hita sogot lao sumomba Tuhan i. GoarMi.....

*Lagu : William Howard Doane 1913a*

454

### 454. Logu No. 305 : O Tuhan Jesus holong. Ev. S. No. 127.

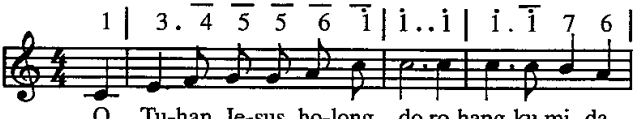


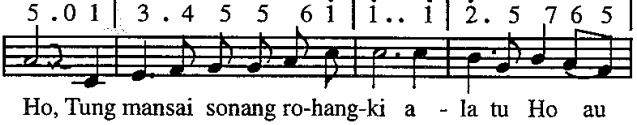


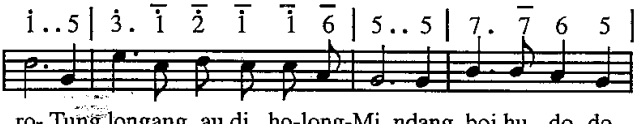

## Puji sihophop ho!

455

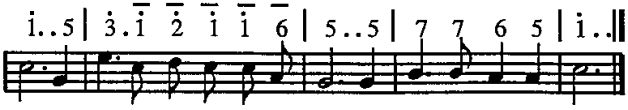


i. I- as tu- tu do ro-hang-ki di ba- hen mudar-Mi

2. Adong pe na solhot tu au. Sumolhot anggo Ho.
Andul sumintong holongMi umbaen tu Ho au ro.
Tung longang....

3. Rohangku baen inganan Mi tung las do rohangki
Aut unang soluk holongMi, sai maisak tondingki.
Tung....

4. O Tuhanki sonangna i dung rap au dohot Ho.
Beha ma sogot tuangki, Sai pujionku Ho.
Tung....

*Lagu : Frances R. Havergal 1879*

455 **455. Logu No. 306 : Tung na ringkot** Ev. S. 163.

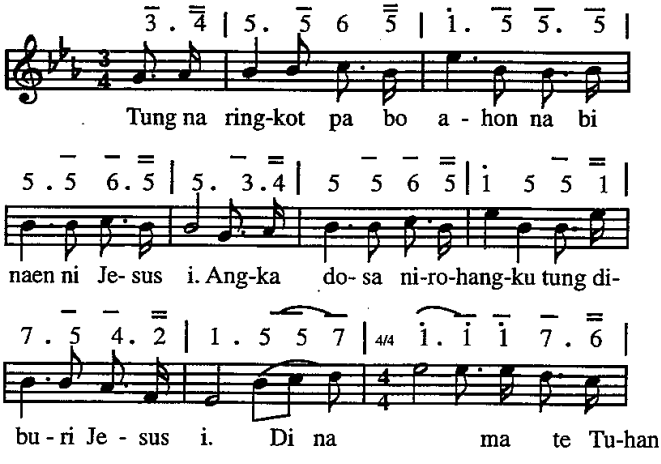

## Puji sihophop ho! 456

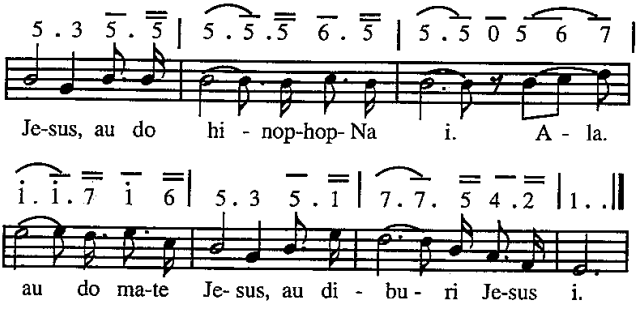


2. Mago songon birubiru, na tardempar tu na dao.
   Diusehon do damena di na marsiulak au.
   Di na mate....

3. Tung marsahit do rohangku di na leleng lilu au.
   Nunga malum huhilala dung, didaoni Jesus au.
   Di na mate....

4. Jumpa tarsulandit pathu, di rahis ni dalan i.
   Tung na gogo do tanganNa, lao maniop tanganki.
   Di na mate ....

5. NdangtadingkononNa ahu, di na homur matangki,
   Tung di rura hamatean idaonku Jesus i.
   Di na mate ....

456

### 456. Logu No. 307 : O Tuhanku, Ho jambarhu. S.L.No.85

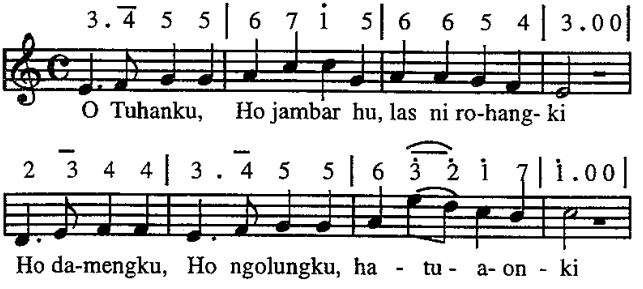

## Puji sihophop ho!

2. Aut so Ho jambarhu, Jesus, tung tu dia au ?
   Hamagoan bagianku, ingkon mago au.
3. So padohot Ho Tuhanku ingkon lonong au
   Tu bagasan gambo lisop, ingkop mago au.
4. Sai baluti ma rohangku dohot holongMi,
   Asa sonang maradian au hinophopMi.
5. Ro pe dohot pangunjunan, boi do sonang au,
   matabuni au tu Jesus, na mangkophop au.
6. Ho, o Jesus, do marporang, au hohom nama.
   Diondihon Ho, Tuhanku, au tu Debata.
7. IringiringonMu ahu dohot tanganMi.
   Paima sahat au tu surgo, na di ginjang i.

457 **457. Logu No. 308 : Bagas ni haholongan.** U.L. No. 240

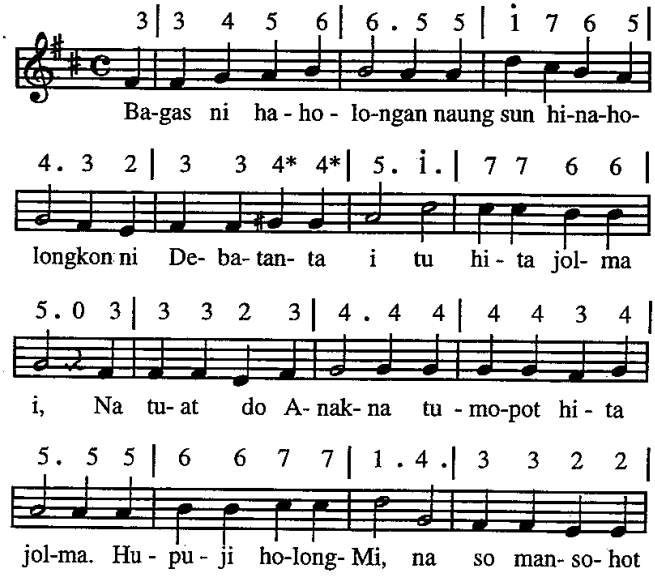

## Puji sihophop ho! 458

5 . 0 5 | 6 6 7 7 | 1 . 4 . | 3 3 2 2 | 1 . 0 ||

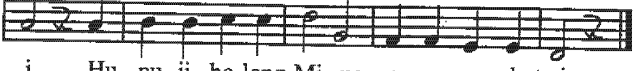

i. Hu- pu- ji ho-long-Mi, na so man-so- hot i.

2. Diporsan do dosanta, targantung do singkatta
Di hau parsilang i, songon parjahat i.
Na mate do Ibana, hita pinaluaNa.
:,: Hupuji holongMi, ...

3. Na hehe do Ibana, tung saut bagabagaNa.
Parmonang Jesus i di paraloan i.
Nang hita pe partohap di ngolu na so monjap
:,: Hupuji holongMi, .....

4. Manaek muse Tuhanta tu lambung ni Amanta,
PangondihonNa i tarbege do disi.
Ringkot tongtong rohaNa manait pinaluaNa.
:,: Hupuji holongMi, ...

5. Rohanta diingani, TondiNa mandongani
Sudena jolma i, naung siseanNa i.
Sui i do disarihon, tu surgo ditogihon
:,: Hupuji holongmi, ....

6. Na mulak ma Tuhanta; tu langit an langkanta
Tusi tatomu ma Tuhanta Debata.
Dung i di sambulonta tandap siteanonta.
:,: Hupuji holongmi, .....

*Lagu : Irma Suntheim 1924*

458 **458. Logu No. 309 : Barita na umuli.** Jug. L. No. 11.

$\overline{5}$ | 1 . $\overline{2}$ 3 . $\overline{6}$ | 5 . $\overline{3}$ 1 . $\overline{7}$ | 6 . $\overline{6}$ 4 . $\overline{3}$ |

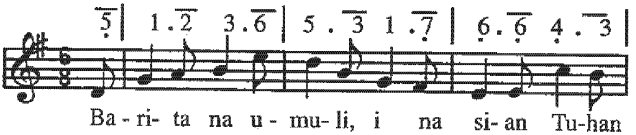

Ba - ri- ta na u - mu- li, i na si- an Tu-han

2 . . 3 . $\overline{5}$ | 1 . $\overline{2}$ 3 . $\overline{6}$ | 5 . $\overline{3}$ 1 . $\overline{3}$ | 2 3 2 5 4* $\overline{5}$ |

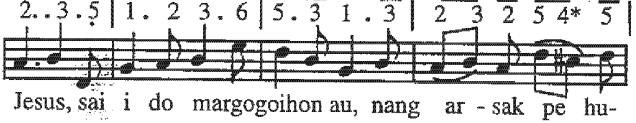

Jesus, sai i do margogoihon au, nang ar - sak pe hu-

## Puji sihophop ho!

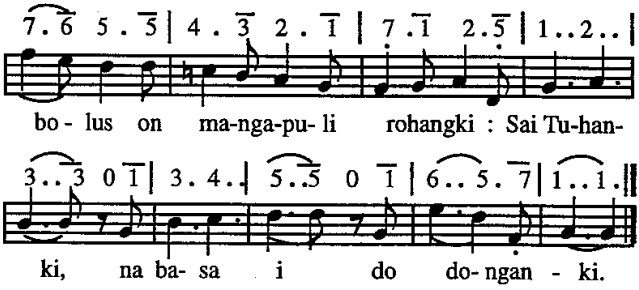


2. Ai ndang adong di rohangki na so hinilalana.
   Ditanda hagaleon i, nang pe so dung marsala.
   Hujalo hamonangan i, ai Tuhanki, na basa i do donganki

3. Ibana haporusanki di godang ni dosangku,
   MudarNa do mamuri au, ditobus do hosangku.
   Tuhanku gabe singkathi! Dibahen i, pujionku basaNa i.

*Lagu : Alfred Milarch 1928*

459 **459. Logu No. 310 : Sonang do langkangku.** Jug. L. No. 199

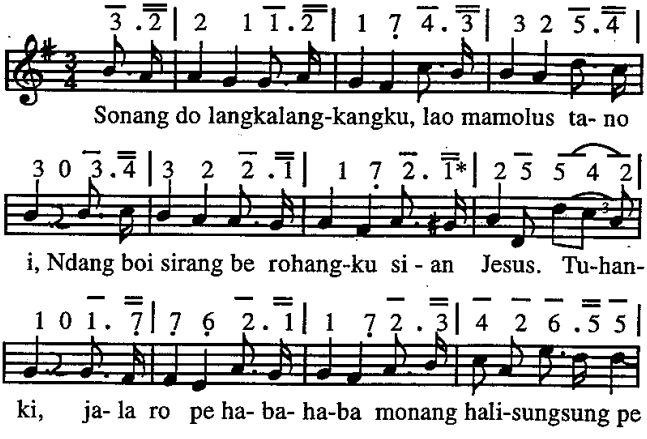

## Puji sihophop ho! 460

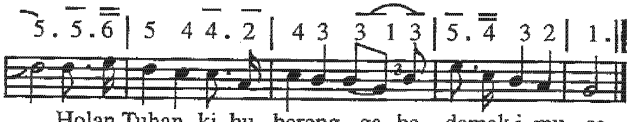


2. Uju mate Tuhan Jesus di hau pinarsilang i,
   Dohot au disi ditobus, ala ni las rohangki.
   Dibaen i hibul hulehon daging dohot tondingki.
   Tuhan Jesus nampunasa, tung so boi be sirang i.
3. Malum au dibaen bugangNa, ias dibaen mudar i.
   Tung na sonang do rohangku, Jesus pardameanki.
   Dihosomi jolma ahu insahinsak ndang boi so.
   Haleson ni Tuhanku olo porsanonku do.
4. Jala ho, ale donganku, tongtong loja, sorat ho.
   Dohot ho mangido sonang, hatop ma tu Jesus ro,
   Holan Jesus pasonangkon rohami na marsak i.
   AbingonNa ho, na loja, ro tu ampuanNa i.

*Lagu : Wilhelm Knieplamp 1894*

460

## 460. Logu No. 319 : Ala ni Tuhan Jesus E.A. No. 21

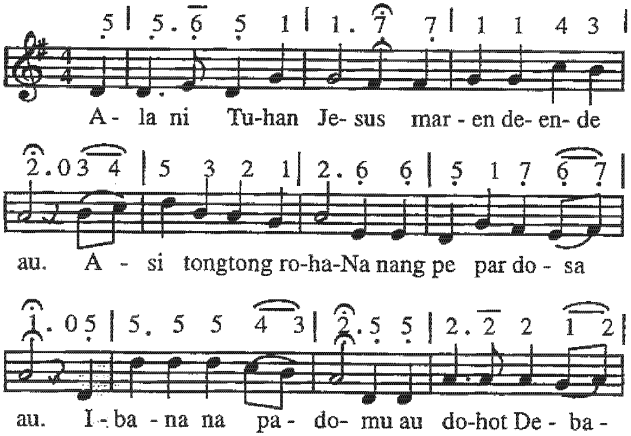

## Gok tondi ma hamu 461

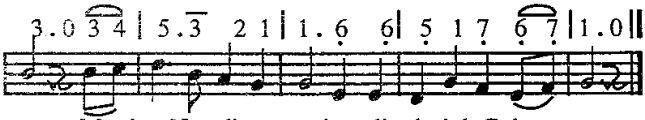


2. Ala ni Tuhan Jesus mamujimuji au,
   Holong tongtong rohaNa, holong marnida au.
   Godang do hasusaan di hasiangan on,
   Asal ma di tanganNa na sonang au tongtong
3. Ala ni Tuhan Jesus, marolopolop au.
   Ibana huihuthon manang tudia lao.
   Ibana do patogu, pasada rohangki.
   Ro di banua ginjang sai Jesus donganki.

# Gok tondi ma hamu!

461 **461. Logu No. 407 : Songgop tu hami** Z No. 28

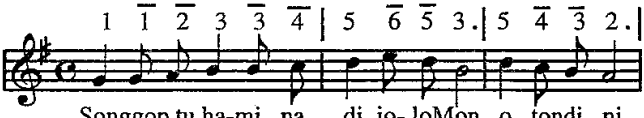


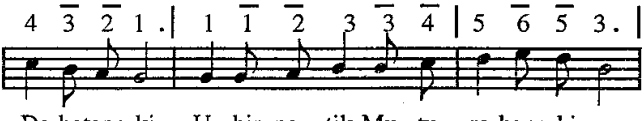


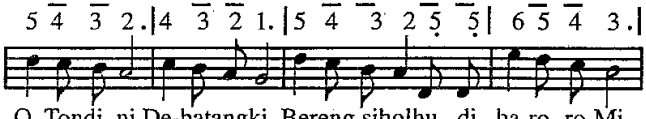


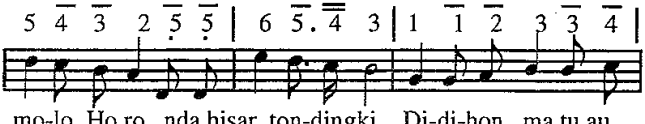

## Gok tondi ma hamu 462-463

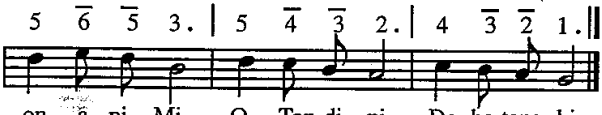


2. Suru TondiM paluahon au on, Palua ma, o Debata.
   Bereng dagingku, tondingku dison, palua ma, o Debata.
   Dao ma pangambat di soaraMi, hisap daging, sandok diringki,
   na mangarsahi tongtong TondiMi. Palua ma, o Debata
3. Lehon hataM, i ma tau podangki, Debatangki na gogo i,
   Asa sai talu sude musuMi. Debatangki na gogo i.
   Mangkatindangkon tongtong goarMi, asa malua pardosa disi,
   Asa dijangkon Tuhanta ma i. Debatangki na gogo i.

462 **462. Logu No. 311 : Ale Tondi Parbadia.** R. L. No. 118.

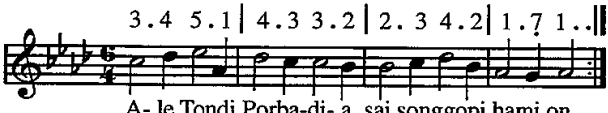


A- le Tondi Porba-di- a, sai songgopi hami on.
Rohana-mi ma pa- ri- a lao mamuji Ho tongtong.

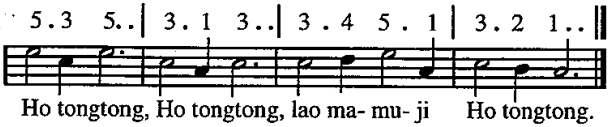


Ho tongtong, Ho tongtong, lao ma- mu- ji Ho tongtong.

2. Debata ni hangoluan, lehon hangoluan i.
   Sunggul sian partangisan saluhut na mate i. Saluhut, saluhut.
3. ApiMi sai lam pagalak, sondang di na holom i
   Asa las, tiur ma halak. Lam pita huriaMi. Lam pita, lam pita.
4. Jesus Kristus, tangi, bege, dok ma amenMi disi,
   Suru ma tu rohami hagogok ni TondiMi. Hagogok, hagogok.

*Lagu : William B. Bradbury 1868*

463 **463. Logu No. 312 : PasupasuM tongosonMu** Ev. S. No. 139.

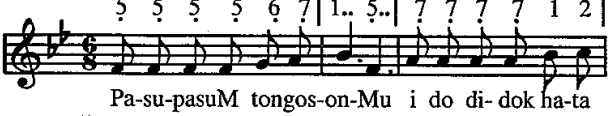


Pa-su-pasuM tongos-on-Mu i do di- dok ha-ta

## Gok tondi ma hamu 464

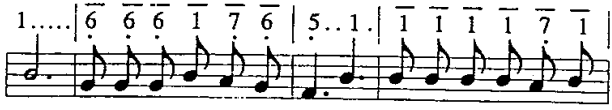

Mi, Su-ru tondiM na ba - di- a, bo-sur ma baen rohang

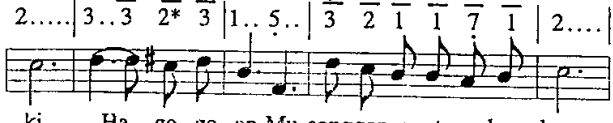

ki. Ha - go- go- on-Mu songgop ma tu ro-hang-kon.

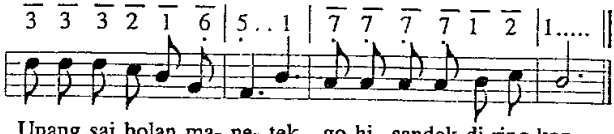

Unang sai holan ma- ne- tek, go-hi sandok di-ring-kon.

2. Buat ma angka pangambat, unang songsong dalan i.
   Mual ni aek hangoluan ringkot do di rohangki.
   HagogoonMu....

3. Bereng ma sai hupaima, nunga rade rohangki,
   Guru di Ho ma ngolungku, dohot au tinobusMi.
   Hagogoonmu....

*Lagu : James Mc, Granahan 1907*

464 **464. Logu No. 313 : Huboan ma diringku** F.B. No. 62

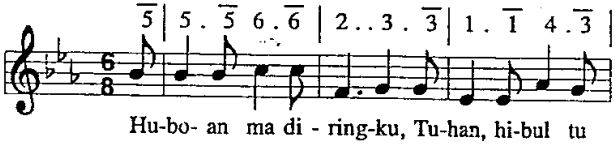

Hu-bo- an ma di - ring-ku, Tu-han, hi-bul tu

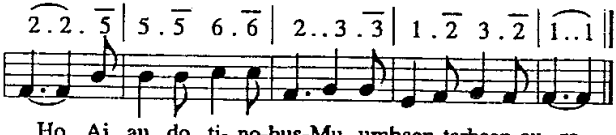

Ho. Ai au do ti- no-bus-Mu, umbaen tarbaen au ro.

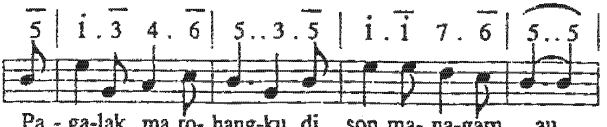


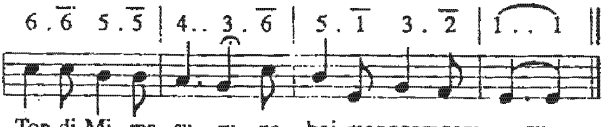


2. Ho sipalua ahu, sun hinagogoMi HataM do huhaposi,
   Na so boi muba i. Pagalak...d.u.
3. Ias do au diburi Ho, ale Tuhanki,
   Naeng dohot parulanku hombar tu hataMi, Pagalak...d.u.

*Lagu : F Knapp 1908*

465

**465. Logu No. 311 : Ale Tondi Parbadia.** F. B. No. 68

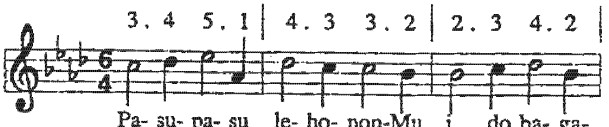


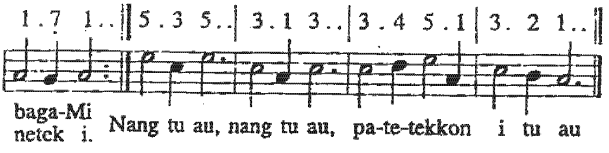


2. O Amang, sai ro, apuli dohot au na marsak i.
   Sai pamalum nang rohangku, na tongtong marsahit i.
   :,: Dohot au. :,: Sai pamalum dohot au.
3. Bereng au, ramun rohangku, ndang tarbaen malua au
   Holan Ho na boi mamuri, ro, palua dohot au.
   :,: Dohot au :,: Ro palua dohot au.
4. Suru ma tondiM manggomgom hata nang ulaonki.
   Paimbaru ma rohangku topot au di asiMi.
   :,: Dohot au. :,: Sai ditopot Ho nang au.

*Lagu : William B. Bradbury 1868*

466 **466. Logu No. 314 : Nunga ro au**

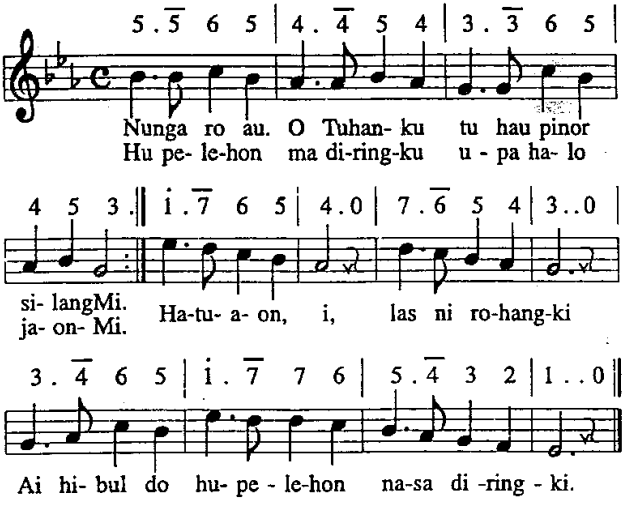


2. Ndang adong naeng tioponku, saluhut tu tanganMi.
   Maradian do tondingku dibagasan lomoMi. Hatuaon i....
3. Sai sahaphon tu tondingku Tondi Parbadia i.
   JoroMi ma baen rohangku, sai ingani diringki. Hatuaon i....
4. Sai gok Tondi ma rohangku, mate roha diri i.
   Angka arta sian tano, ndang tusi be rohangki. Hatuaon i....
5. Nang gale dope rohangku, marsahala gogoMi.
   HolongMi mangiringiring ganup langkalangkangki. Hatuon i....
6. Tung bagas do hahoholong ni rohaM, o Tuhanki,
   Holan Ho huhaholongi, Ho nampuna diringki, Hatuon i....

*Lagu : Winfield S. Weeden 1896*

467 **467. Logu No. 315 : Asi ni rohaM hupuji.** Jug. L. No. 143

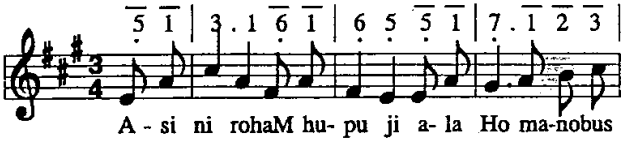

## Marparange di ngolu na imbaru 468

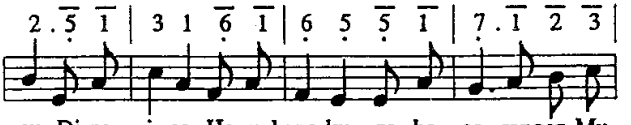

au. Di pa - i- as Ho ro-hang-ku, ga- be so- rangan-Mu

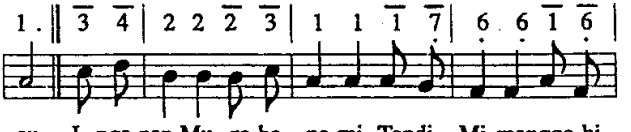

au. I- nga-nan-Mu ro-ha - na-mi. Tondi - Mi manggo-hi

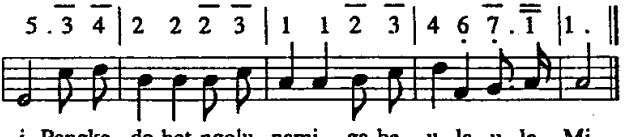

i. Pangke do-hot ngolu- nami ga-be u- la- u- la - Mi.

2. Sai ramoti ma rohangku, asa boi gohanMu au.
   Sai mabaor ma pasupasu nang marhite sian au,
   InganamMu.....
3. Naeng huhatindangkon hami hagogoonMi tongtong,
   Paluahon na mardosa, nang parjahat na bolong.
   Inganamu.....
4. Sai papulik rohanami gabe pangoloi di Ho.
   Asa marsahala hami lao mangkatindangkon Ho.
   Inganamu.....

*Lagu : A. Rose*

# Marparange di ngolu na imbaru

468

**468. Logu No. 247 : Adong do hasonangan I.** R.L. No. 339

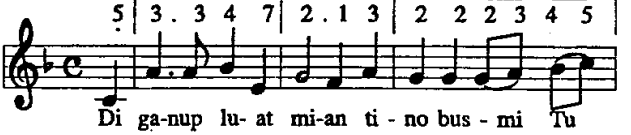

Di ga-nup lu- at mi-an ti - no bus - mi Tu

## Marparange di ngolu na imbaru 469

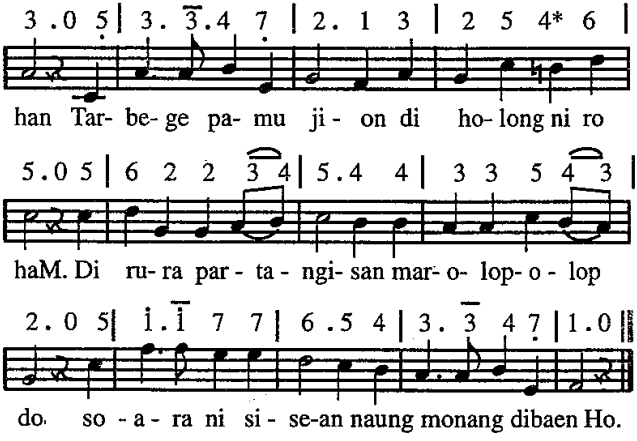


2. Ai ende na imbaru biendehonna i.
   Di Golgota i tubu, di hau parsilang i.
   Tinaon ni Tuhan Jesus dohot monangNa i.
   Taruli di partobus na hinophopNa i.
3. Di dia pe pajumpang parroha songon i,
   Sai tong do marsinondang pambaen ni Jesus i.
   Ai i do diendehon pangalahona i.
   Mura masitandaan dibaen dameNa i.
4. Andigan huendehon di surgo ende i ?
   Andigan dokkononmu au on dohot tusi ?
   Papungu anakkonmu, parade rohangki,
   Tumopot adopanMu di hasangaponMi.

*Lagu : Frieds Von Bethmann Hollweg 1916*

469

**469. Logu No. 316 : Di dia ahu tu dia.** Ev. Ps. No. 42

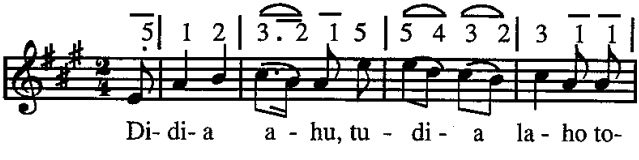

## Marparange di ngolu na imbaru 470

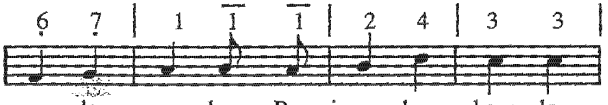


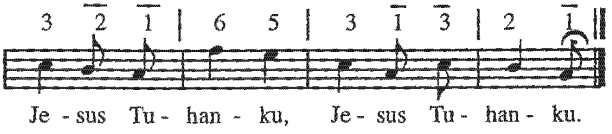


2. Naung ro Tuhanku, girgir rohangku,
   Lao pararathon, mangkatindangkon: :,: Jesus Tuhanku :,:
3. Di partubuNa, homomoruNa,
   Di parmateNa, di parheheNa: :,: Jesus Tuhanku :,:
4. Naek tu AmaNa, tu habangsaNa,
   Naeng taitonNa do siseanNa: :,: Jesus Tuhanku :,:
5. TondiNa tuat, tu nasa luat, rarat podaNa,
   HarajaonNa: :,: Jesus Tuhanku :,:
6. Tumaon na dokdok, so marnamontok angka saksiNa
   Didok tondiNa: :,: Jesus Tuhanku :,:
7. Jumpang tingkingku, mate dagingku, sonang tondingku,
   Rungkar hoingku: :,: Jesus Tuhanku :,:
8. Parsaoranku dohot Tuhanku,
   Sai on dengganna tung salelengna: :,: Jesus Tuhanku :,:
9. Marhamonangan di hasonangan,
   Halashononku, endehononku: :,: Jesus Tuhanku :,:

470 **470. Logu No. 317 : Jesus ho nampuna au.** R.L. No. 448

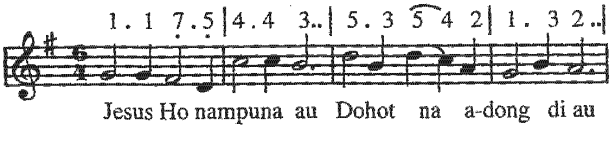

## Marparange di ngolu na imbaru 471

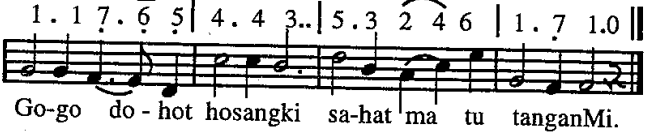


2. Sai rajai ma matangki manangkasi dalanMi,
   Sai patinggil pinggolhi tumangihon hataMi.
3. Dohot tanganki tahe naeng manjama na ture :
   Dohot pat sai naeng tongtong mandalani dalanMon.
4. Hata nang soarangki sai rajai ma dohot i,
   Sai denggan huhut sintong baen hatangku sai tongtong.
5. Sere, arta, hepeng pe, buat ma di Ho sude :
   Tondi nang pamatangki, ingkon Ho oloan nii.
6. Pinangido ma tu Ho rohangki pe dohot do.
   BahenonMu, Tuhanki, tong tu harajaonMi.
7. Na dihirim rohangki dohot haholonganki.
   Sai tu Ho ma sahat i, sai na sonang i disi.

*Lagu : Walfgang Amadeus Mozart 1791*

471 **471. Logu No. 318 : Hupilit Jesus donganki.** U.L. No. 310

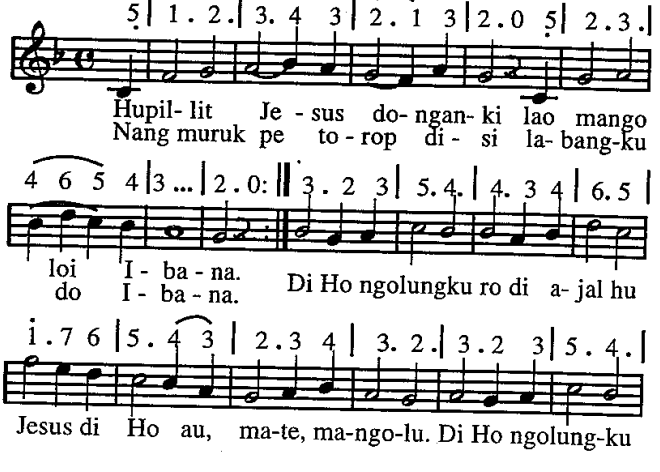

## Marparange di ngolu na imbaru! 472

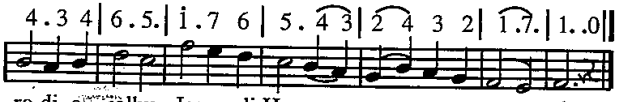


2. Arga ditobus tondingki, na mate do Ibana,
   Ngolungku hubaen upa nii, lao mangoloi hataNa
   :,: Di Ho ngolungku...
3. Rohangku baen inganan Mi, patiur ma langkangku,
   Huhatindangkon ma disi: Ho Jesus palitongku,
   :,: Di Ho ngolungku...
4. Mangkophop goarMi dison, sai i las ni rohangku,
   Dung sahat au di surgo i, sai tong do dohononku;
   Jesus ngolungku, hatuaonku, Jesus di Ho au nasa diringku,
   Jesus ngolungku, hatuaonku, sangap di Ho, Jesusku, Tuhanku!

*Lagu : Karl Kuhlo 1891*

472 **472. Logu No. 408 : Sai malungun do.** U.L. No. 282

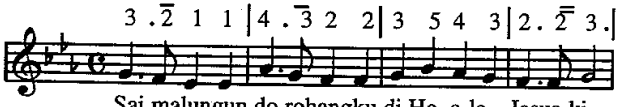


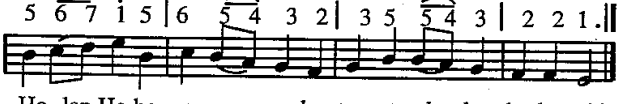


2. Sagusagu hangoluan dipangido rohangki,
   Ai na pogos au, o Tuhan, loja au didalanki.
3. Ndang adong siboanonku.' ndang marisi tanganki,
   Lehon ngolu sian ginjang lao pasabam tondingki.
4. Pos rohangku, ale Tuhan, ndang pasidingonMu au.
   PasautonMu bagabaga naung nilehonMi di au.
5. Asi ni rohaM, o Tuhan, sai manggohi diringkon.
   Asa malum, asa sonang huhilala rohangkon.

*Lagu : Magdalene Fritzche 1863*

473 **473. Logu No. 320 : Ariari sai ramoti.** Selesele.

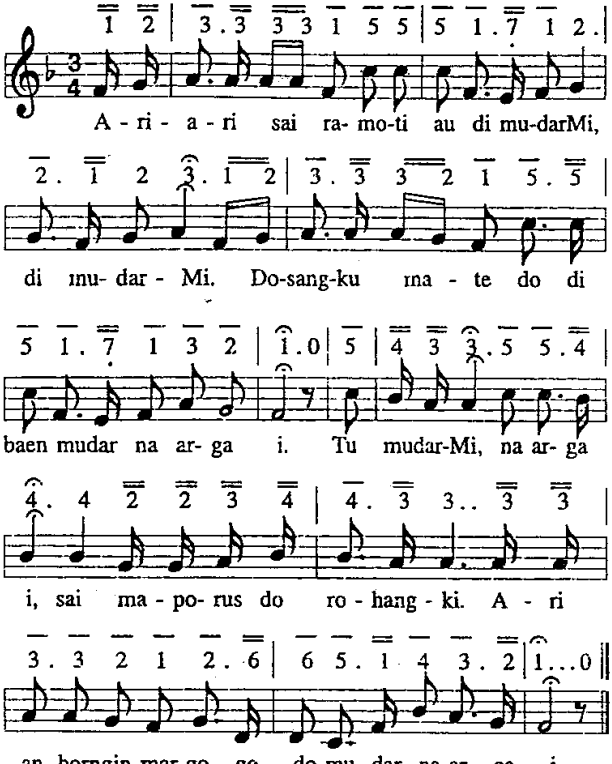


2. Maradian do pardosa i di mudarMi, di mudarMi.
   Na malum roha i dibaen mudar na arga i
   Tu mudarMi....
3. Dohot TondiMi sai gohi au, di mudarMi, di mudarMi.
   Sai pujionku gogo ni mudar na arga i.
   Tu mudarMi....
4. DameMi do na manggohi au di mudarMi, di mudarMi.
   Sai hatindangkononku do mudar na arga i.
   Tu mudarMi....

474 **474. Logu No. 321: Ingkon Jesus do donganku.** Z. No 185

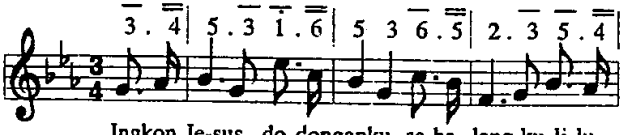


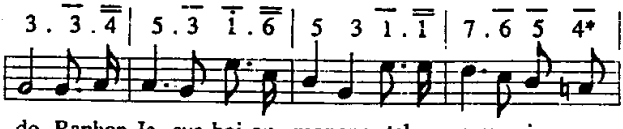


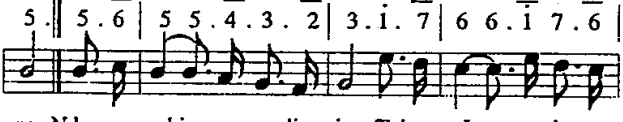


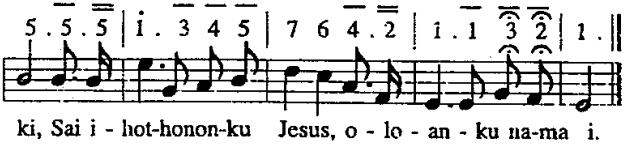


2. Ingkon Jesus do donganku, molo marsitaonon au.
   Tu Ibana hutinggangkon, nasa na pasorat au.
   Ndang mabiar...

3. Ingkon Jesus do donganku, molo na tarunjun au.
   Tuhan Jesus do parmonang, dipamonang dohot au.
   Ndang mabiar...

4. Ingkon Jesus do donganku, molo ingkon mate au.
   Holan mudar ni Tuhanku golomonku di na lao.
   Ndang mabiar...

*Lagu : John R. Sweney 1899*

475

**475. Logu No. 92 : Tuhan Jesus Siparmahan.** R.L. No. 343

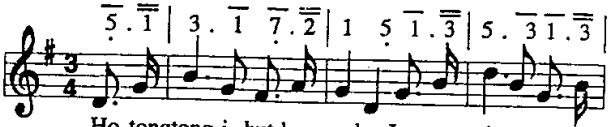

Ho tongtong i- hut-ho-non-ku Je-sus, si- pango-lu

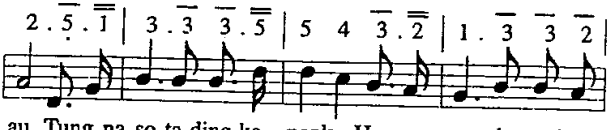

au. Tung na so ta-ding-ko - nonku Ho na pa - lu- a- hon

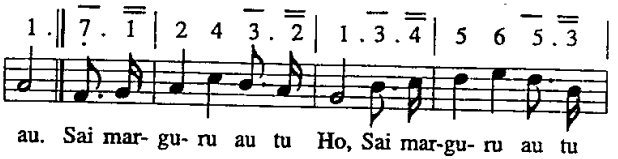

au. Sai mar- gu- ru au tu Ho, Sai mar-gu- ru au tu

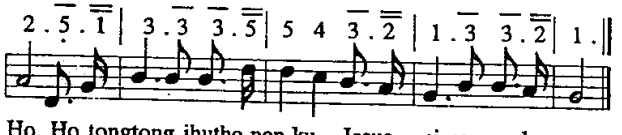

Ho, Ho tongtong ihutho-non-ku Jesus, si-pa- ngolu au.

2. Tung di dia jumpang ahu Tuhan sada songon Ho ?
Na manogunogu ahu tu na sonang songon Ho ?
:,: Sai marguru au tu Ho :,: Ho tongtong ihuthononku,
Jesus, Sipangolu au.

3. Naung ditaon Ho hamatean lao humophop tondingki,
Asa masuk au manean tohap na sumurung i,
:,: Sai marguru au tu Ho :,: Ho tongtong ihuthononku,
Jesus, Sipangolu au.

4. Sai girgir tu Siparmahan angka birubiru ro.
Jesus, gok di Ho rohangku, sai ihuthononku Ho.
:,: Sai ihuthononku Ho :,: Jesus, gok di Ho rohangku,
Sai ihuthononku Ho.

5. Jumpa masa sorimago tung pangapul Ho gogo.
   Ia bogasMi huida, sai ihuthononku Ho.
   :,: Sai ihuthononku Ho :,: Ia bogasMi huida,
   Sai ihuthononku Ho.

6. Dokkon ahu suruanMu, ai hataM so magopo.
   Dung i Ho huhut manogu donganki manopot Ho,
   :,: Taiti ma sude tu Ho :,: Sai asi rohaM, sai togu,
   Sahat ma sude tu Ho.

*Lagu : Silas Jones Vail 1884*

476 **476. Logu No. 322 : Ndada au guru di au.** R.L. No. 446

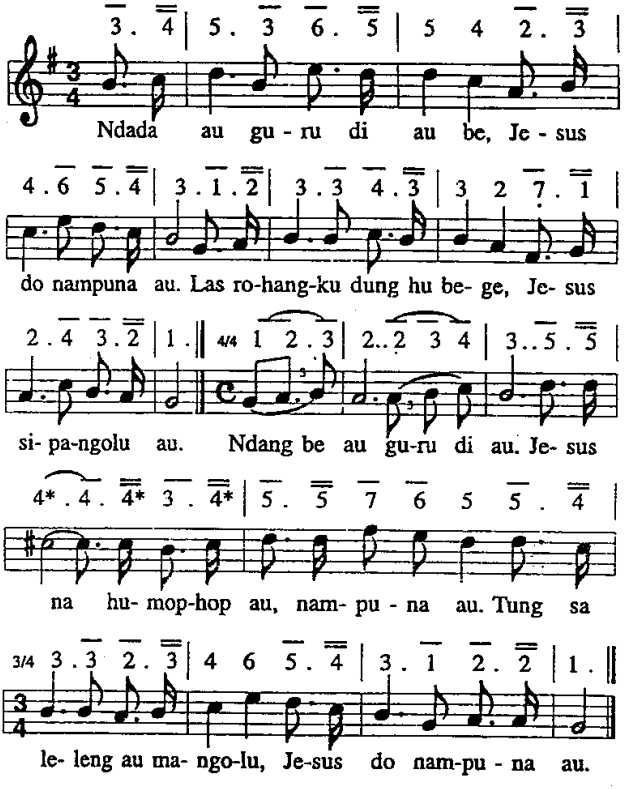

2. Ndang di au, di Tuhan Jesus, daging dohot rohangki;
Saluhutna hupasat tu Ho, Jesus Tuhanki.
Ndang be au.....

3. Ulaonku nang artangku pangke ma baen sangapMi.
Diusehon Ho mudarMu tung tanda do holongMi.
Ndang be au.....

4. Naung tarsurat do goarhu dibaen Ho tu tanganMi.
Laos hupuji ma goarMu salelenglelengna i.
Ndang be au.....

477

**477. Logu No. 323: Mansai lam sihabiaran.** Ret. No. 119

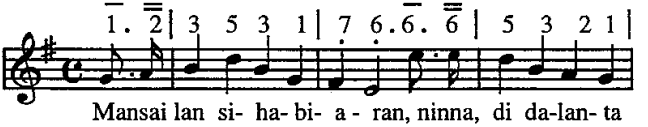


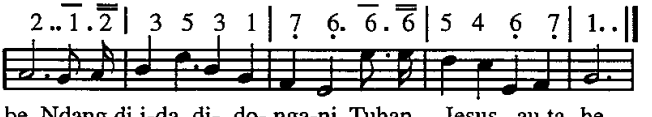


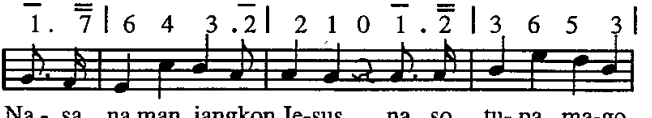


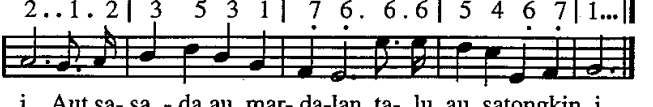


2. Ia songgop haporsuhon, ninna, ndang tartahan i.
Na hugolom do hataNa, monang na posea,
Nasa na manjangkon Jesus, na so tupa mago i.
Aut..

3. Olo, da, tangkas huboto, hurang hot do rohangki,
Tung marhitehite Jesus sahat au tu surgo i.
Nasa na manjangkon Jesus, na so tupa mago i,
Aut.....

478

**478. Logu No. 408 : Sai malungun do** U.L. No. 282.

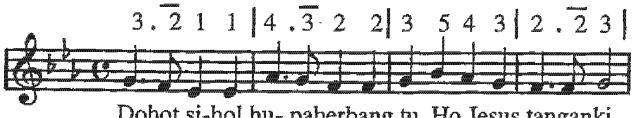


Dohot si-hol hu- paherbang tu Ho Jesus tanganki.

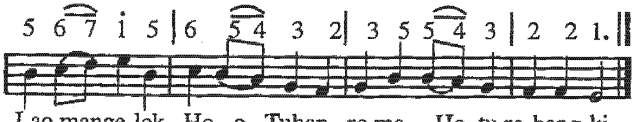


Lao mange-lek Ho o Tuhan ro ma Ho tu ro-hang-ki

2. Rapar, o pabosur ahu, pogos, sai pamora au,
Loja di pardalananku Jesus, sai urupi au.
3. Ndang adong tarboan ahu, tung rumar do tanganki.
Tu bagasMu ro langkangku, gohi, Jesus rohangki.
4. Ho sambing nampuna ahu ndang tarpunjung langkangki,
Ganup ari dongananmu au hombar tu hataMi
5. HamoraonMi, o Tuhan. Ragam ni siluaMi
Lao pahisar au, o Tuhan lehon ma tu tondingki,

*Lagu : Karl Kuhlo 1891.*

479

**479. Logu No. 324 : Jonok lam jonok.** P. L. No. 445

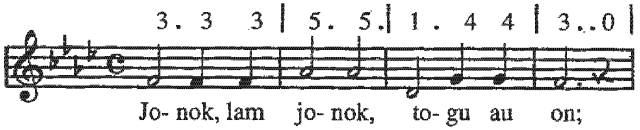


Jo- nok, lam jo- nok, to- gu au on;

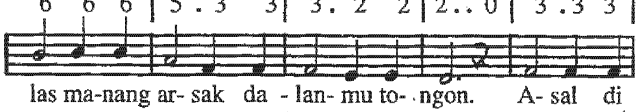


las ma-nang ar- sak da - lan- mu to- ngon. A- sal di

## Marparange di ngolu na imbaru! 480

5.5.|6. 7 i| 7..0| i. 7 6| 5. 3 5| 5. 5. $\overline{4}$ |

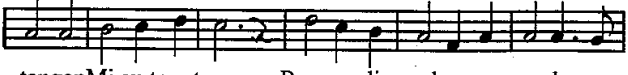

tanganMi au tongtong. Pangon-di - an-ku, pa-ngo-lu au

3..0| 6. 7 i| i. 1 2 | 3. 3. $\overline{2}$ |1..0 ||

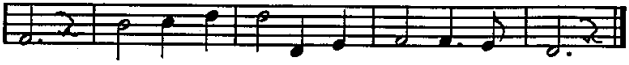

on. Pa-ngon-di - an - ku pa - ngo - lu au on.

2. Jonok tu Ho au taiti gogo; Dao dope ahu, pasolhot tu Ho:
   Susa do ahu dibaen dosangki, :,: Buri, o Jesus, ias rohangki :,:
3. Jonok lam jonok, tostos sude, nasa na boi mangambat dope.
   Hinasogohon ni rohaMi. :,: Lao Sian ahu, asi rohaMi :,:
4. Lam tu rimpasna tudos tu Ho, togu rohangku lam sahat tu Ho
   Ho disorminhon parulanki. :,: Sasada Ho ma hasiholanki :,:

*Lagu : HV. Redern.*

480

## 480. Logu No. 409 : Songon sada batang aek Ret. No. 77

1 1 2 2 | 3. 5. | 4 4 2 2 | 3...

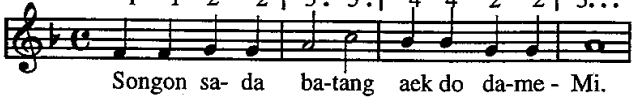

Songon sa- da ba-tang aek do da-me - Mi.

1 1 2 2 | 3. 1. | 7 7 6 6 | 5... |

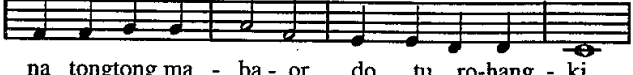

na tongtong ma - ba - or do tu ro-hang - ki.

5 5 5 5 | 6. 5. | 4 4 3 3 | 2... |

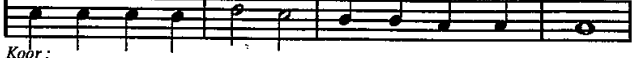

*Koor :*

Lam ba-gas, lam go - go a - ri - a - ri, i
Da- me ni Tu - han ku ha - so - na- ngan, ki,

## Marparange di ngolu na imbaru! 481

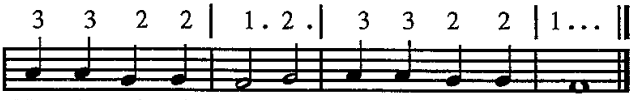


2. Molo hasonanganMi manggohi au,
   Ingkon sorimago dohot begu lao.
   Ndang be na tahutan, ndang tarsonggot au,
   Molo dameMi mangkaliangi au. Dame ni ....

3. Sude mubauba do di tano i.
   Sondang ni dameNa do so sundut i.
   Sonang maradian disi rohangki,
   Tongtong pujionku habasaronMi. Dame ni....

*Lagu : J. Montain*

481 **481. Logu No. 325 : Godang dope** R.L. No. 632

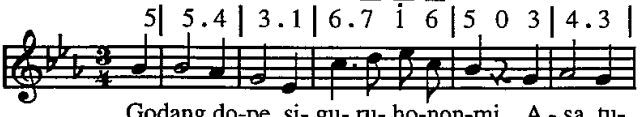


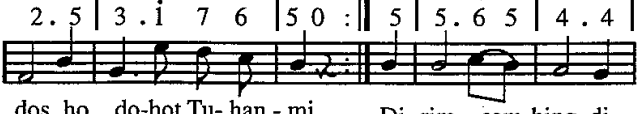


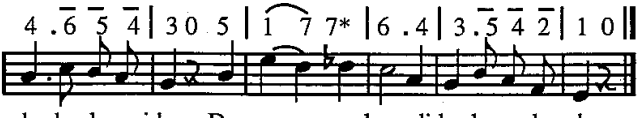


2. Tuhanta Jesus, tiruanmu do, Na holong roha di au nang di ho;
   Ai diseahon do diriNa i, Singkatta lao tu hamatean i,
   Ndang na dialang holong roha i. Ai naeng di hita hangoluan i.

3. Tatiru holong ni rohaNa i, pinatuduhon ni Tuhanta i,
Tahaholongi ma donganta i, ai ruas ni Tuhanta do nang i!
Mardame ma, masijalangan ma; Tatuju ma solhot tu Debata !

*Lagu: Johann Abraham Peter Schulz 1800*

482 **482. Logu No. 326: Asa on ma na tutu.** E.P. No. 382.

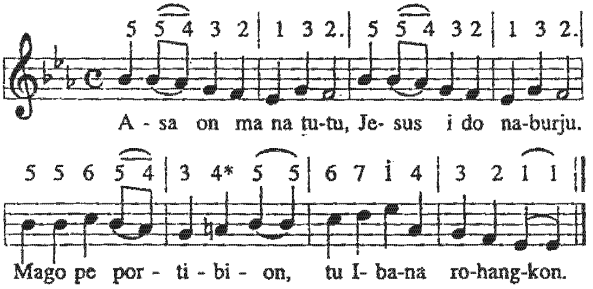


2. Jesus do ummaol di au, ai arga ditobus au,
Nang musuNa au nian, jala mago au hian.
3. Holan Ho, ale Tuhan, na tau pos ni rohangkon,
Ndang na mago, ambolong, na marningot Ho tongtong.
4. Antong songon dia pe, asal au tu Ho muse:
Buat sian rohangki na hinasogohonMi.
5. Amen, on ma na sintong : Dihalashon rohangkon,
Jesus pangondianki, Jesus hangoluanki.

*Logu : Hernemi 1740*

`483 **483. Logu No. 327 : Tuhanta i do tuat.** U.L. No. 126.

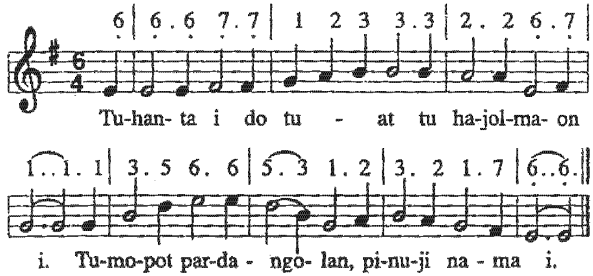

2. Dirina dirumari, hira hatoban do.
   Mangaithon hapogoson Tuhanta i na ro.
3. Sude na mangihuthon Jesus Tuhanta i,
   Ndang boi, ia so tuat tu hametmeton i.
4. Na raphon Jesus mate, rap hehe do muse,
   I dalan ni sisean, ndang boi asing hape.
5. Na olo au manuhuk silangMu, Tuhanki,
   Sude do hutadingkon, baen au siseanMi.

*Lagu : Koln 1608*

484

**484. Logu No. 328 : O Tuhan au ma donganMi.** H. N. 225

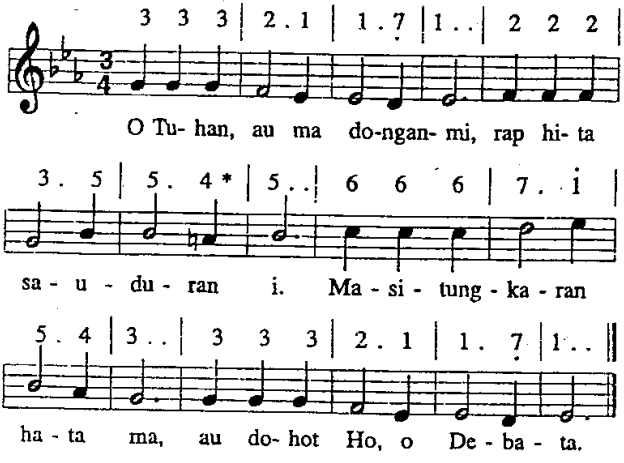


2. Sai naeng arahononku do sude, na lilu, asa ro.
   Tu Ho, o Jesus Tuhanki, asa martua dohot i.
3. Lam benget ma rohangkinon manganju angka dongankon.
   Lam sesaonku dosa nii, ai au do niasianMi.
4. Paboaonku holongMi tu sasude na holom i,
   Sai lam tiur ma roha nii dibaen asi ni rohaMi.
5. Mardalan au, rap dohot Ho, so marnaloja, ndang dung so.
   Mangalului na mago i apala i ulaonMi.
6. Paima sae ulaon i, sude mananda asiMi,
   Rap hita lao tu jabuMi saleleng ni lelengna i.

485 **485. Logu No. 243: Dongani ma au Tuhan.** Ev. Ps. No. 214.

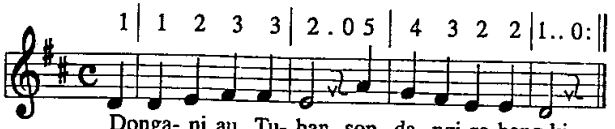


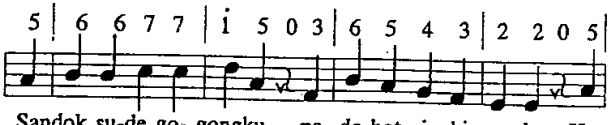


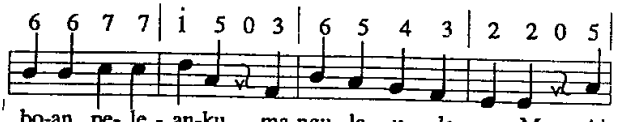


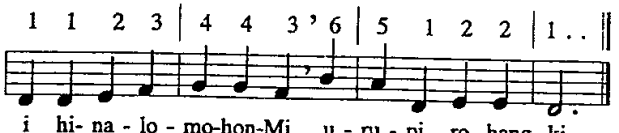


2. Ho sipalua au, buri ma au tangkas,
   MudarMu na use mambahen au ias.
   Sai togu au na lilu tu asi ni rohaMu,
   Malua ma rohangku, sinesa nang dosangku,
   Gok dosa do hian au on, sai buri rohangkon.

3. Ho siapuli au, sai pargogoi ma au.
   Tarunjun au tongtong dibaen partibi on.
   Ajari au maniru Tuhanku Sipangolu,
   Ringkot naeng botoonku pasauthon pingkiranMu,
   Ho do na mangapuli au, sai pargogoi ma au

4. Sitolusada Ho, sulingkit rohangki,
   Lopokhon rohaMi bagas tu rohangki.
   Padiri ma tondingku baen joro inganan Mu,
   Patolhas ma basaMu tu au niasianMu,
   Martua au dibahen Ho Sitolusada Ho.

*Lagu : Franz Heinrich Christoph Meyer 1767*

486

## 486. Logu No. 326 : Jesus ro ma Ho  Ende Angk. No. 221

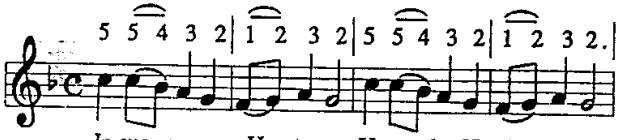


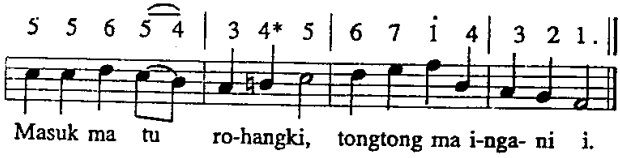


2. Sai malungun au di Ho dohot di asiMu do,
   Sai tongtong mangido au, Jesus, ro ma Ho tu au.
3. Ndang adong di tano on na pasonang rohangkon.
   Dung marTuhan Jesus au. Sonang situtu ma au.
4. Ndang be ra marpadan au dohot halak na dung dao
   Sian Tuhan Jesus i, unang mago au disi.
5. Las ni roha, dame pe, hatuaon sasude,
   Dohot hangoluan i, i ma Tuhan Jesus i.

*Lagu : Hernhut 1740*

487

## 487. Logu No. 329: Tung halak na margogo  Jug. L. No. 104.

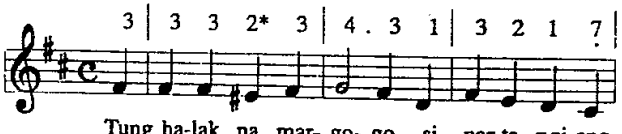


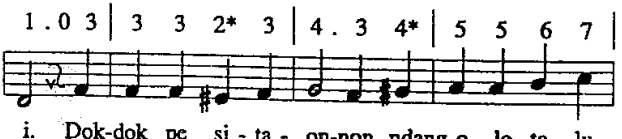

## Marparange di ngolu na imbaru! 488

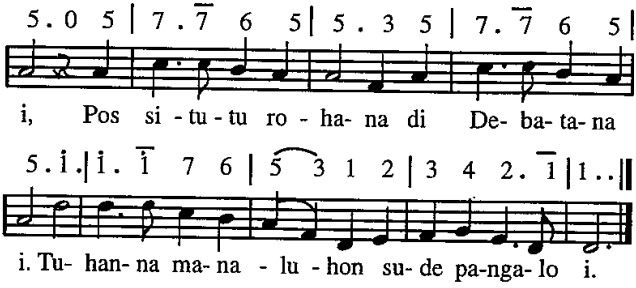


2. Nang hirahira mogap dibaen sitaonon i,
   Marsinggang do Ibana managam Tuhan i,
   Dung jumpang pe tingkina sumurut arsak i,
   Tarapul ma rohana dibaen Tuhanna i.
3. Imbaru pangkirimon nang hagogoon i.
   Margogo, marsahala do partangiang i.
   Togu muse langkana lao marjamita i,
   Ai Kristus do donganna si ulaona i.

*Lagu : Maranatha Lieder.*

488

**488. Logu No. 330 : Nang na buni di roha.** Jug. L. No. 103.

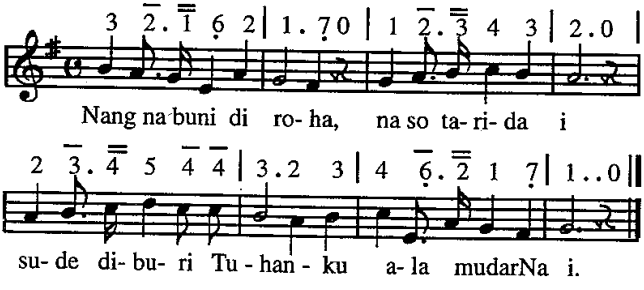


2. Bagas ni hamagoan manggohi rohangki.
   Malum hape dibaen Jesus, Tuhan na basa i.
3. Mago do au di dosa ala si Adam i,
   Kristus do ro pamalumhon, sahit ni rohangki.

# Disarihon do ho! 489

4. Tuk na binaen ni Jesus lao paluahon au.
   Gomos hugolom mudarNa paima tu surgo au.
5. Raphon Tuhanku mate jolma na buruk i.
   Mate disi hurajumi nang nasa diringki.
6. Raphon Tuhanku hehe ahu na mate i,
   Jala sai naeng marparange songon naung hehe i.
7. Asi ni roha bolon do patupahon i,
   Mudar ni Jesus Tuhanta dohot tondiNa i.
8. Tung na malua ahu sian sibolis i,
   Unang mangadop di dosa au na tinobus i,
9. Bagas pe hamagoan, andul umbagas do
   Asi ni roha ni Jesus, Tuhanta i, naung ro.

*lagu : Eva Von Tiele - Winckler 1930*

489 **489. Logu No. 331: Sai haposi Tuhanmi.** F. B. No. 104.

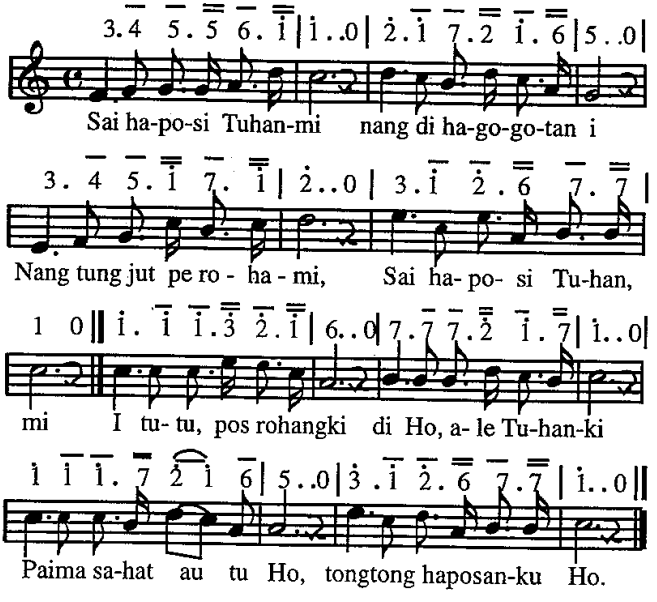

2. Gok damena rohami, molo sai pos rohami
   DipanarihonNa i borngin nang arian i, I tutu....
3. Nang alo tu rohaMi dalan sidalananmi,
   Ndang dung sala Tuhanmi di panoguonNa i. I tutu....

490 **490. Logu No. 332 : Nang gunsang pe** Singet No. 124

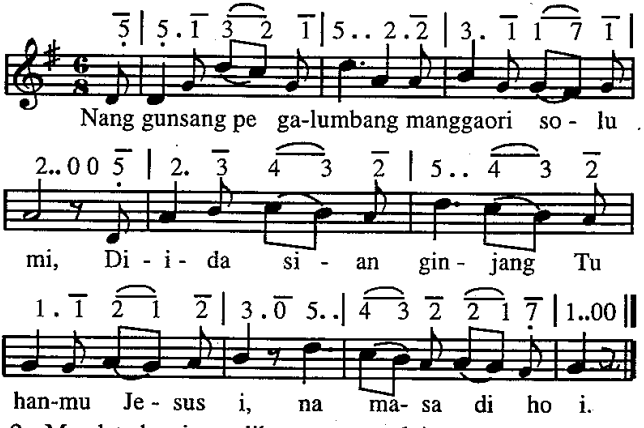


2. Mandate ho sipata dibaen na porsuk i,
   Jamot tongtong Tuhanta di hot ni rohami
   Haporseai ma i.
3. Haposi ma Ibana, sun hinagogo i,
   Na tuk palashon roha ni anakkonNa i.
   HaholonganNa i.
4. Ditolong do na pogos, na marsak roha i,
   Tung unang be ho bobos di pambahenNa i.
   Denggan ujungna i.

*Lagu : Christian Fader*

491 491. Logu No. 333 : O Jesus Tuhannami i. R.L. No. 235.

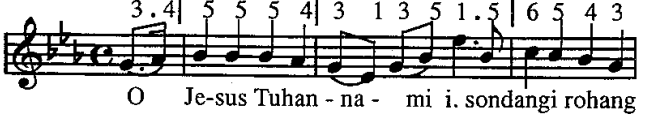

## Disarihon do ho! 491

2 . . 3 4 | 5 5 5 4 | 3 1 3 5 i . i | 7 5 4* 6 |

ki, Lao salpu do na ber - nit i, Dung bongot sondang

5 . . 3 . 5 | i i i 7 | 6 5* 6 i 5 3 | 4 3 2 1 3 |

mi. Na roa nang na ber - nit pe, na lao do sa - su

5 . . 3 . 5 | i i i 7 | 6 5* 6 i 5 3 | 2 6 5 7 |

de, Ti-ur tong-tong do lang - kang-ki, Dung bongot Ho tu

i . i . || i 3 . 5 | i . i . 2 i . 6 | 5 . 5 . 5 6 . 5 |

si: A - le Tu - han, sai ta- tap ma, A- si ro

4 . 4 . 6 5 . 4 | 3 . 3 . 1 3 . 5 | 1 . 1 . 2 1 . 5 |

ham. son-da-ngi ma: Sai pu- ji - on - ku ba-sa

6 . 6 . i 7 . 6 | 5 i i 7 | i . . ||

Mi, Na su - ma - ri - hon ngo - lung - ki.

2. Di hau na pinarsilang i do mate Jesuski.
   Di disi ditobus tondingki, disesa dosangki.
   Naung talu do sibolis i, ndang boi mangago be;
   Dibahen i las rohangki, mamuji Jesus i. ale Tuhan...

3. Ho mata ni aringku i, saleleng au dison;
   Ho Jesus sipujionki, di nasa ngolungkon.
   Dung sahat au tu surgo i, tu hasonangan i,
   Na so mansohot endengki, mamuji Ho disi. Ale Tuhan...

*Lagu : W.J. Baltzell*

492 **492. Logu No. 334 : Na mora tutu.** U.L. No. 458

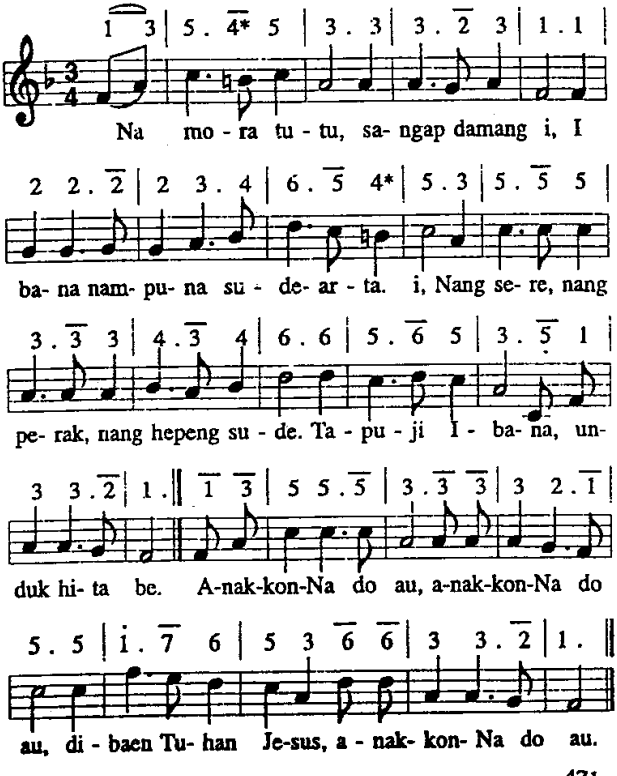

2. Na ro Jesus i, AnakNa do i lao mate, lao hehe,
Manaek sian i. Rade ingananku dibaen Jesuski.
Di surgo hutangku, disi damang i, :,: AnakkonNa :,:

3. Nang mate pe au, nang tos hosangki,
Ndang olo mabiar disi rohangki.
Jangkonon ni damang ma ahu disi,
Di lambung ni damang sonang rohangki, :,: AnakkonNa:,:

*Lagu : Godfried Kinkel 1882*

493

**493. Logu No. 335: Naeng modom do sudena** U.L. No. 99

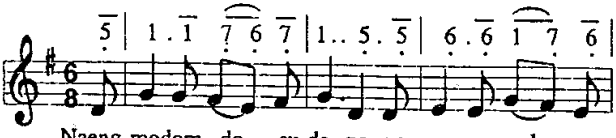


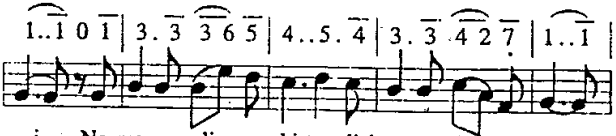


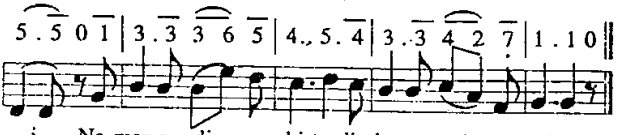


2. Mardalan angka bintang di langit i na dao,
Tuhanta i manjaga, sude na ro, na lao.

3. Nang au pe disarihon Tuhan na basa i.
Sai sonang maradian di ampuanNa i.

**494. Logu No. 336: Holom bornginna i.** U.L. No. 551.

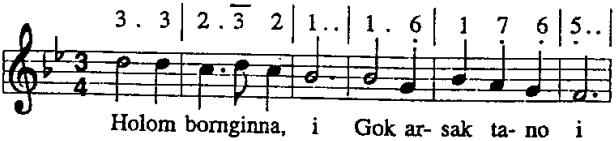

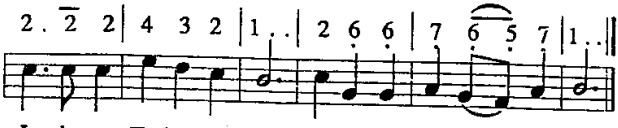


2. Unang gondok roham, pahinsa ma langkam !
   Tagam, tibu nama ro Jesus Sipangolu ho.
3. Saluhut holsomi dipadao Jesus i, Jesus, sipasabam ho
   Jangkon ma Jesus, naung ro.
4. Nunga sonang au on, las dibaen rohangkon,
   Ho pe, boi do sonang ho, pos roham, porsea ho !

*Logu : Enduard Ebel 1905*

495

**495. Logu No. 36 : O Jesus sipangolu au.** R. L. No. 622.

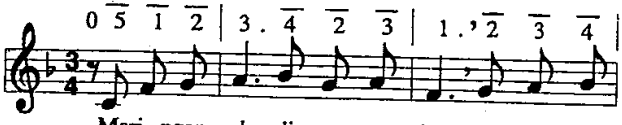


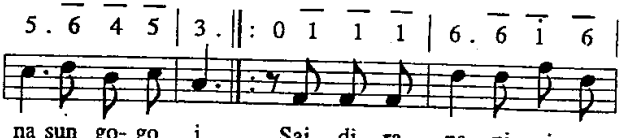


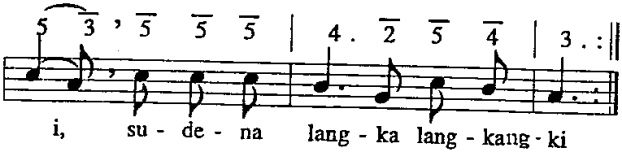


2. Amporik na dihauma i, Ibana siparmudu i
   :, : Nang bunga pansur na uli, Ibana sibaen ulos nii :,:
3. Nang obuk na di ulungki, laos dibilangi dohot i
   :,: Nang pe au lao tu na buni, tong do diboto rohangki :,:
4. Tarsurat di bukuNa i goarhu di mulana i,
   :,: Ai na ringkot do roha nii, naeng dohot au tu surgo i :,:

5. Urupi au, o Tuhanki, marhaseangkon tingkingki,
:,: Sai lam pita baen tondingki, songon surusuruanMi

*Lagu : John B. Sumner 1918*

496

**496. Lagu No. 337: Sion Paradiananta** E. P. No. 564

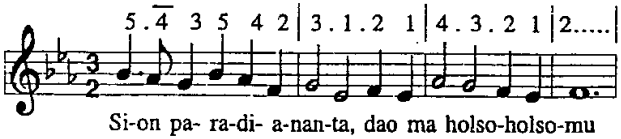


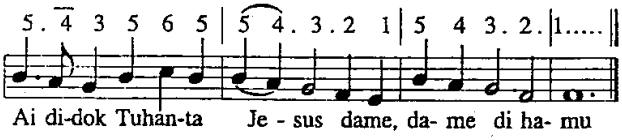


2. Tung pasonang pingkiranmu. Ai donok Rajanta i ;
Holan na managamnagam boi ditopot Jesus i.
3. Salpu ma naung binolusan, pir tondim di nà naeng ro
Sangkapmi nang pangidoan, Sahat tu Jesusmu do.

*Lagu : Rudolf Kogel 1896*

**497. Logu No. 338: Di na humolso rohangki** P. No. 460

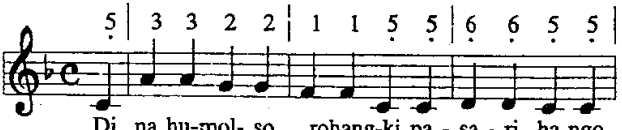


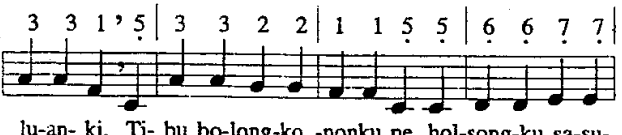


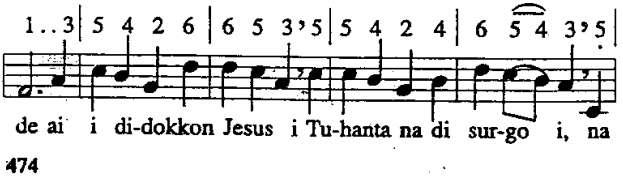

## Disarihon do ho! 498

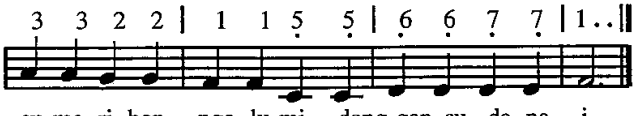


2. Di na huingot hata ni Tuhanta, na nidokNa i :
Sai sonang ha hamu sude. Unang mabiar be;
Disi endehononku ma: Martua na porsea da!
Sai naeng hujamitahon i tu na humolso i.

3. Ai gari angka pidong i, sai diparmudu Tuhan i;
Marabit bungabunga i, na denggan, na uli.
Ai disarihon Debata nasida na satongkin da!
Lam hita na porsea i, tagamon tading i ?

4. Marlas ni roha do au on. Ai Jesus donganki tongtong,
Sai ro do sinondangNa i tongon tu rohangki,
Ipe huingot ma tongtong, ndang boi holsoan rohangkon,
Ai Damang na di surgo i pasingkop bohalhi.

*Lagu : Richard Rudel 1910*

498

**498. Logu No. 339 : Buni pe dalan i.** U. L. No. 403

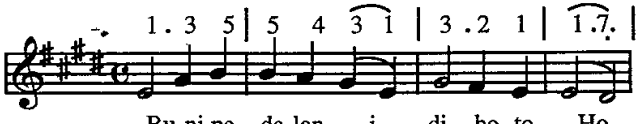


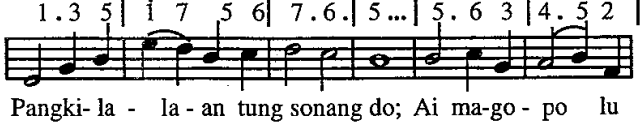


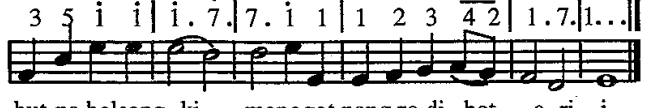

2. Dibuhul dalanki nang ajalhi:
   Naung sian nahinan rade do i, Hupuji Ho,
   Binaen ni holongMi, bang asi ni rohaM na godang i.
3. Gunsang pe laut, pur pe alogo i,
   HataM sandok, sip be sudena i, hohom do au,
   Tutu do hataMi, Porsea au disi, na sae do i.

*Lagu : John Bacchus Dykes 1868*

499

**499. Lagu No. 340 : Ale dongan sai tangihon** E. B. No. 110

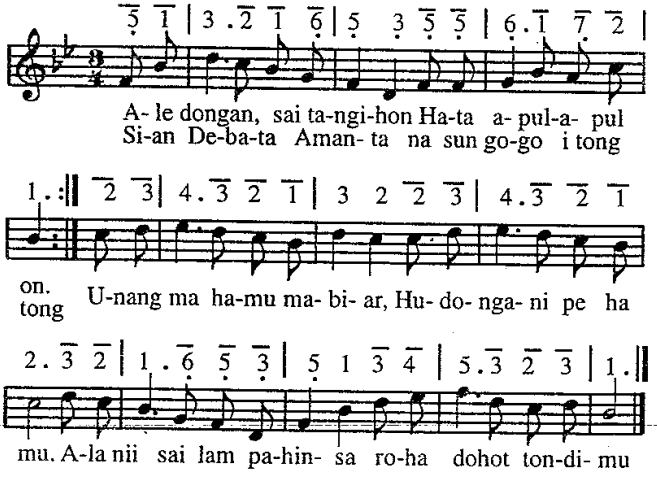


2. Lao taripar laut hamuna, nang aek na magondang i,
   Na so tupa do auponna angka na porsea i.
   Unang ma.....
3. Tung mardalan pe hamuna di bagasan api i,
   Tung na so tarmosokkonsa, nanggo sada obukmi.
   Unang ma.....
4. Antong rap marende hita lao mamuji Tuhan i ;
   Tapaserep ma rohanta, lao manggolom hata i.
   Unang ma.....

**500. Logu No. 226 : Tingganghon sude** **R. L. No. 400**

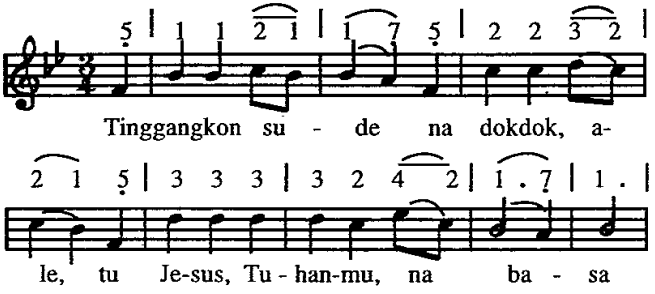


2. Na susa roham, mandaodao tuam,
   Maporus tu Jesus na basa.
3. Sonang ma roham, mardohar langkam,
   Hinorhon ni Jesus na basa.
4. Arsakmu tongtongbaenonNa bolong,
   Gogo do Tuhanmu na basa.

501

**501. Logu No. 341 : Sai ditogutogu Jesus** Ev. S. No. 44

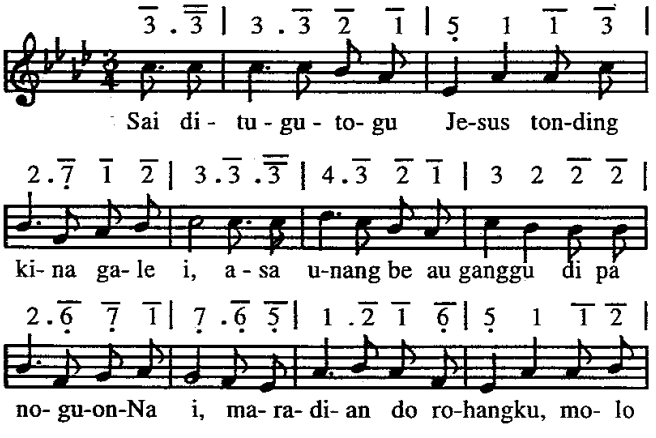

## Disarihon do ho ! 502

3 . 1 4 3 | 2 . 3 4 | 5 . 3 2 1 |

Hu - ha - po - si i nang si - tao- non di - pa

2 1 7 6 | 5 1 3 2 | 3 . 3 4 |

songgop sai jo - nok do Tu - han - ki. Nang si

5 . 3 2 1 | 2 1 7 6 | 5 1 3 2 | 1 . ||

ta-onon di - pa - songgop, sai jo - nok do Tu- han- ki

2. Sai diiringiring Jesus au na gale situtu.
Ditungkoli do langkangku, diparmudu au burju
Molo loja au mardalam, nang maheu todingki
:,: LehononNa aek na tio sian batu mamak i :,

3. Sai ditogutogu Jesus au di parhosihan i,
Paima sahat au tu surgo, i ma inganannNa i.
Jala idaonku sogot panogaNa i di au.
:,: Pujionku halolongan ni Tuhanta i di au :,:

*Lagu : Robert lowry 1899*

502

**502. Logu No. 342 : Jahowa siparmahan au. U.L.No. 456.**

5 | 1 . 1 2 3 4 | 3 1 2 1 . 5 | 3 . 2 1 . 7 |

Ja - ho-wa si - par - ma-han au, na tau mangago

6 1 6 5 . 3 | 2 5 3 2 . 1 | 7 . 1 2 . 2 |

di - pa- dao; Na so hu-ra- ngan au di-baen San

## Disarihon do ho! 503

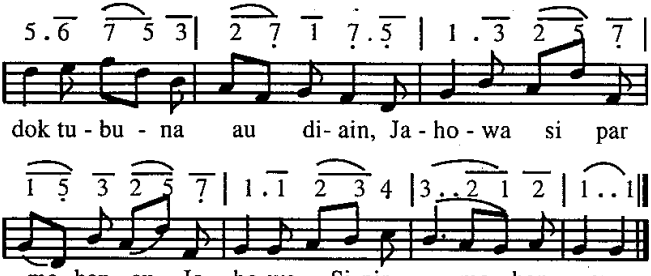


2. Tangkas panoguonNa i, saut do pinarbagaNa i.
   Na denggan do bagianki. Pinuji ma goarNa i.
   :,: Jahowa Siparmahan au :,:
3. Sai dipasabam rohangki, tiur do sidalananki.
   Sai ingotonku basaMi, saleleng ni lelengna i.
   :,: Jahowa Siparmahan au :,:

*Lagu : Hans Georg Nageli 1836*

503

**503. Logu No. 343 : Na loja ho, o donganki.** Ev. S. No. 146.

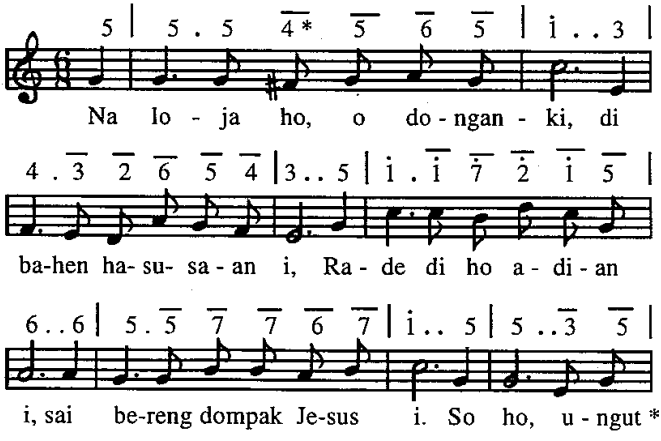

## Disarihon do ho! 504

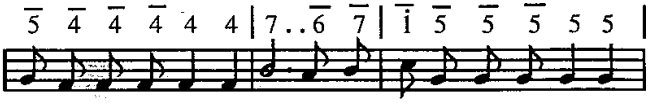


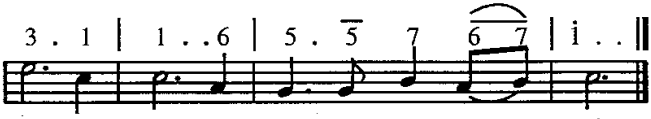


2. Rahis dalanmu jala maol, mansai dokdok do silangmi,
   Tu ginjang panailimi, satongkinnai, ma salpu i.
   So ho .....
3. Satongkin nari nama i, dung i ro haluaon i.
   Jonok do hasonangan i, paso ma holsoholsomi!
   So ho ....

*Lagu : William J. Kirkpatrick 1921*

504 **504. Logu No. 344 : Ditogu Tuhan Jesus au.** Ev. S. No. 38.

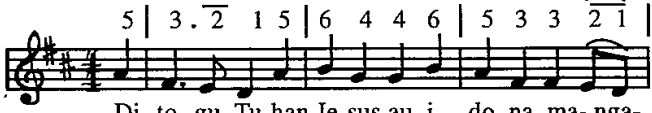


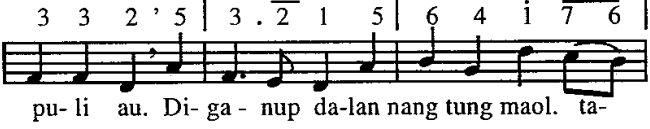


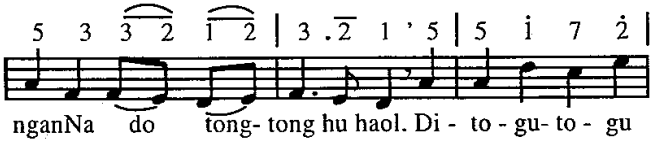

## Disarihon do ho! 505

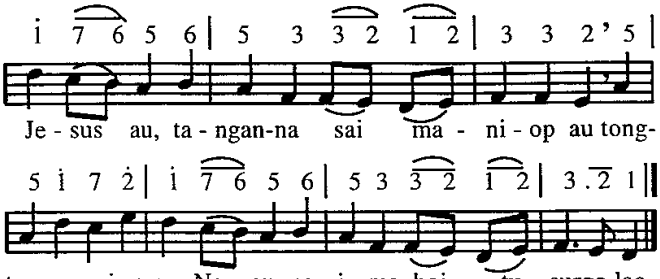


2. Holom pe angka dalan i, di linggom humatean i,
   Tiur pe angka ari i, tung guru do di Tuhanki, Ditogutog ....
3. Gomos ditiop tanganki, so tung na silap langkangki.
   Di nasa parsorionki, Ibana haporusanki. Ditogutogu....
4. Ditanda angka dalanki, diboto parmaraan nii,
   TanganNa i, na gogo i, manogu au tu surgo i. Ditogutogu...

*Lagu : William B Bradbury 1868*

505 **505. Lagu No. 345 : Jesus do manogu au** F.H. No. 205

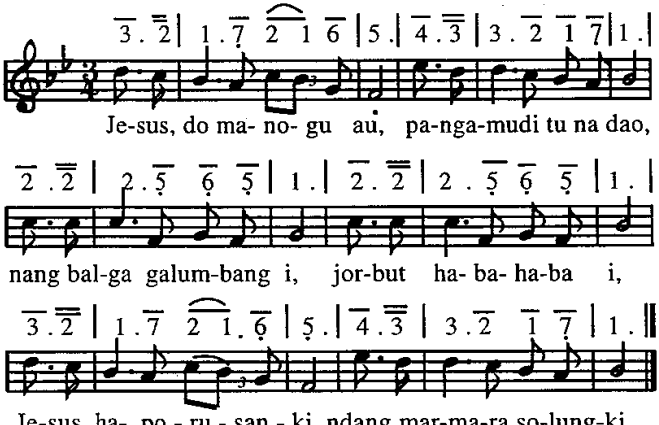

2. Demak do galumbang i, dung dibege hataMi,
Susude tinompaMI mangoloi parentaMi.
Sun do hinagogoMi, sonang nama solungki.

3. Molo dapot ajalhi lao tu hamatean i,
Sai hugolom hataMi, na pasongan rohangki
Sahat au pujionki pangamudi solungki

506 **506. Logu No. 346 : Dame na gok** F.H. No. 239

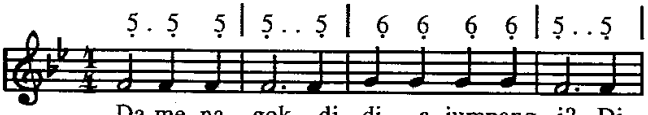


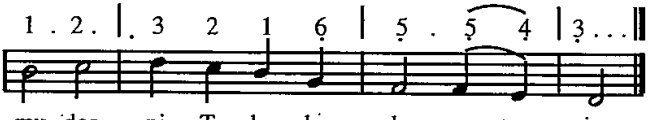


2. Dame na gok, nang dokdok rohangki?
Na sonang au, ai i lomoNa i.

3. Dame na gok, nang pe targogot au?
Di ampuanNa maradian au.

4. Dame na gok, nang punjung langkangki?
Mardongan Jesus sonang rohangki.

5. Dame na gok, holom pe dalanki,
Sude diboto Jesus Tuhanki.

6. Dame na gok, nang pe matean au?
Di tangan ni Tuhanku nang na lao.

7. Dame na gok paima sahat au.
Nuaeng nang sogot, Jesus i di au.

*Lagu : George T. Celdbeck*

507 **507. Logu No. 327 : Habangsa parasian i.** F.H. No. 241

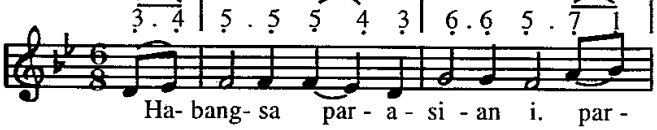

## Disarihon do ho! 508

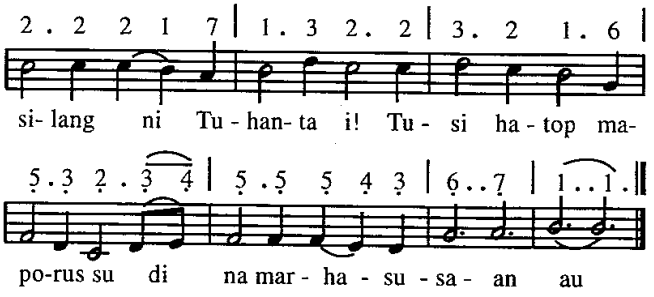


2. Habangsa parasian i di angka na targogot i,
   Tarapul au dibahen i, ai Jesus sipalua i.
3. Habangsa parasian i di angka na tarunjan i.
   Ai hamobangan bolon do rade di ganup na saut ro.
4. Tu dia ma maporus au, punjung jot-jot nang masak au?
   Hutopot haporusanki, habangsa parasian i.

508 **508. Logu No. 348 : Sai Patogu** E. A. No. 170.

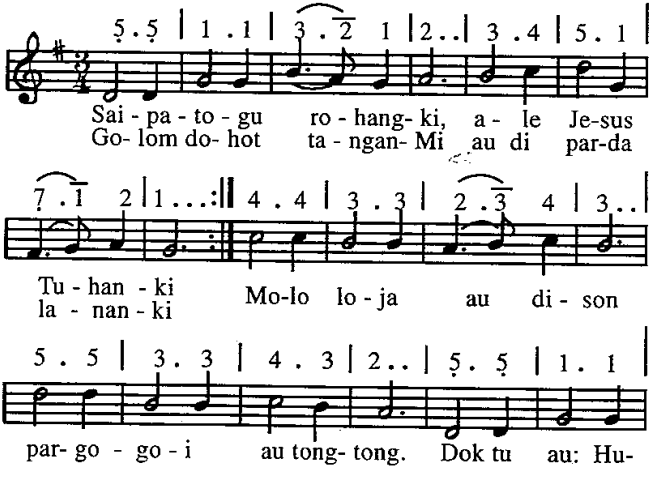

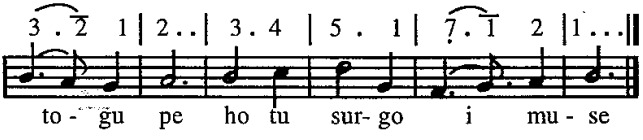


2. Mian ma di lambungki, molo ro ujian i.
   Unang loas ganggu au sian sinondangMu dao.
   Molo maol dalan i jala ponjot rohangki
   Dok tu au: Hutogu .....
3. Ro ma parsahitan i jala marssak rogangki.
   Hatop to ma au tu Ho, di lambungMu sodang do,
   Molo punjung au dison. Sai apoi ao tongtong.
   Dok tu au: Hutogu .....
4. Lehon hagogoonMi, maralohon dosa i.
   Unang talu au disi sai marporus musangki.
   Lehon di portibi on hamonangan di au on.
   Dok tu au: Hutogu .....
5. Molo suda bohalhi, sai patalak pintuMi.
   Tu adian di jolom, masuk ahu tu jorom,
   Bura hamatean i, tolong au mamolus i.
   Dok tu au: Hutogu .....

*Lagu : Marcus M. Weills 1895*

509

**509. Logu No. 349 : Lao malos duhut i.** M.H. No. 244

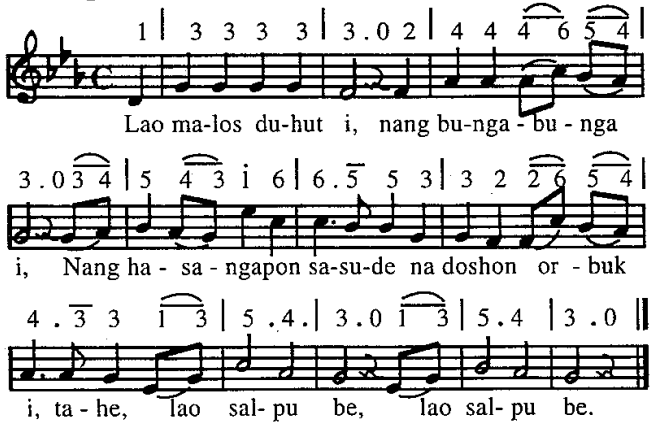

2. Nang las ni roha pe, satongkin i sude.
   Na doshon meammean i, hatop do mubauba i, satongkin i.
3. Alai na hot tongtong, ringkot di ngolumon.
   Sinuru ni Tuhanta i, tondiNa pangapuli i, pangido i.
4. Marsorinsorin do, lan haporsuhon ro. Alai sai saluhutna i
   Manogu tu na denggan i, tu Jesus i.
5. O hatuaon ni naung di Tuhanta i naung sesa do dosana i.
   Na sahat ma tu ama i, tu Jesus i.

# Sosoi donganmu masuk!

510 **510. Logu No. 350 : Silu soso i ma donganmu.** R.L. No. 535

5 3 4 5 5 5 | i . 7 6 6 5 |

Si - lu so- so - i ma do-ngan-mu jol- ma
Angku - pi, bo - an ma lan tu Tu- han- ta

5 6 7 i 2 3 | 1 2 i 6 5 0 : || 2 2 i 7 i .

ni - li - li - a-nan ni por-ti- bi on
angka na li- lu di baen ta- no on

2 i 2 3 . 2 i | 2 i 2 3 i . |

Ho naung tar - da - rat do lao pa - dat - rat - hon.

i 7 6 5 i 3 | 2 i 7 1 . ||

Tan- da naung Je - sus do hi - na - lo - mom.

2. Nang na jumahat i di nasailaon, asal ma muba tu joloan on.
Dijangkon Jesus do, ai naung ditaon
Godang na bernit manesa dosam, Sulingkit rohami,
Manang na piga, naung niarahonmi tu Debata

3. Bagas di roha buni siholna, mangkalungunhon na sun denggan i.
Aut tung sinunggul ni holong ni roha,
Tibu ma dopot i Tuhanta i, naung sumeahon do hangoluanna,
Mangungkap dalan tu Amanta i.

4. Madokdokhu di ho manogu jolma, aithon ma gogo ni Jesus tu ho.
Unang mansadi ho mangandos hata,
Sai na adong do mangihut tu ho.
Asa lam ganda ma silas i roha, Di Sipadomu ho tu Debata

*Lagu : William Howard Doane 1915*

511 **511. Logu No. 351 : Ai tagamon idaonku.** R. L. No. 163

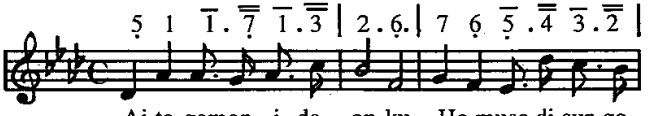


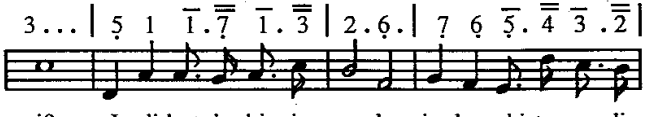


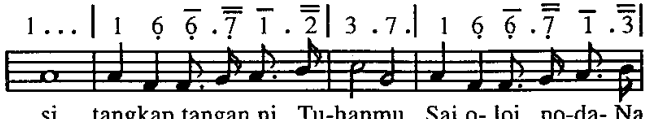


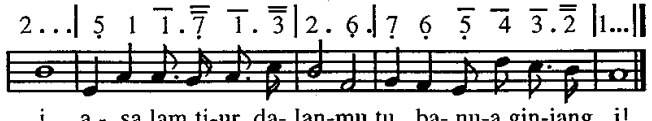

## Sosoi donganmu masuk! 512

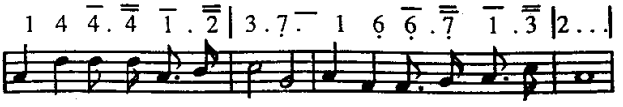


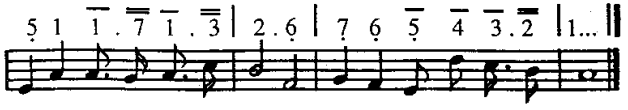


2. Ai tagamon do pajumpang hita di na tiur i?
   Rap dohot haholonganta. Naung tangkas tinanda i?
   Las ni roha, olop olop jambar ni na sahat i,
   Antong, tole haringkothon asa dohot ho rusi.
   Na las rohangku dohot tu haroan bolon i,
   Ai naeng dohot au pajumpang dohot angka dongan i

3. Songon dia do pakumpang angka na di ginjang i?
   Na sakak, na marsinondang do parulosonna i,
   Nang na pogos, nang na mora, rap martumpal be disi.
   Rap martua do naung tolhas tu banua ginjang i,
   Ala ni ringgas ma hita mangihuthon Jesus i,
   Jesus do parhiteanta, parhatuonta i.

*Lagu : Philipp Paul Bliss 1876*

512 **512. Logu No. 352 : Didalam i Jesus tano** R.L. No. 533

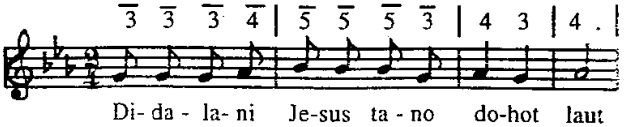


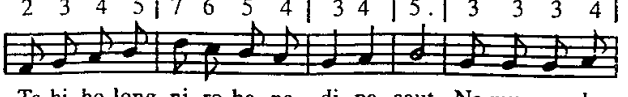

## Sosoi donganmu masuk! 512

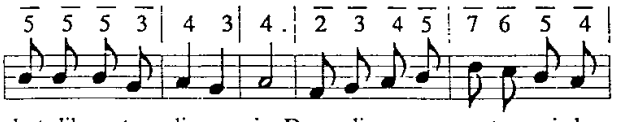

hut dibaen ton- di - na i, Dung di- se- sa u - tang ni do-

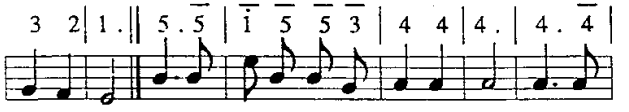

san-ta i. Ha-ha- ang-gi, ro ha - mu su - de, ta - a-

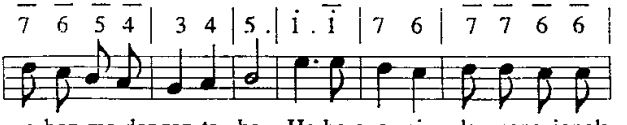

ra hon ma dongan ta be Ha-ha-ang- gi, dao nang jonok

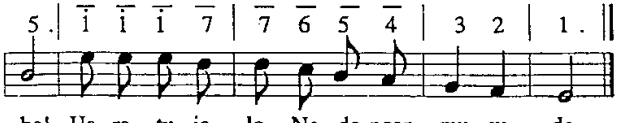

be! Ha- ra tu jo - lo - Na do-ngan - mu su - de

2. Nunga monang di jabum hataNa i?
   Hata i dipangke Ho sinjatami? I do hapistaran na sumurung i,
   Jumpang do mura sudena baenon nii.
   Koor: Hahaangi,.....

3. Dongan, pinalua ni Tuhanta i,
   Taondingi, taapoi na lilu i. Asa lam dame luatta, lam ture,
   Itahaholongi ma donganta be.
   Koor: Hahaangi,.....

4. Ganggu roha mida pangunjunan i,
   Moru pe gogonta lao marungkil i.
   Sai tabereng dompak Jesus Tuhan i,
   Ganda hiras ni rohanta baenon nii. Koor: Hah nggi,.....

5. Tung na sae do halalas ni rohangki,
   Anggo mulak tu Tuhanku dongan i.
   Rap tapuji ma Tuhanta Jesus i,
   Ala tamba muse na tu surgo i. Koor: Hahaanggi,.....

*Lagu : Edwin O..Exell 1921*

**513. Logu No. 394 : Bidang tutu sisabion** Z. No. 656

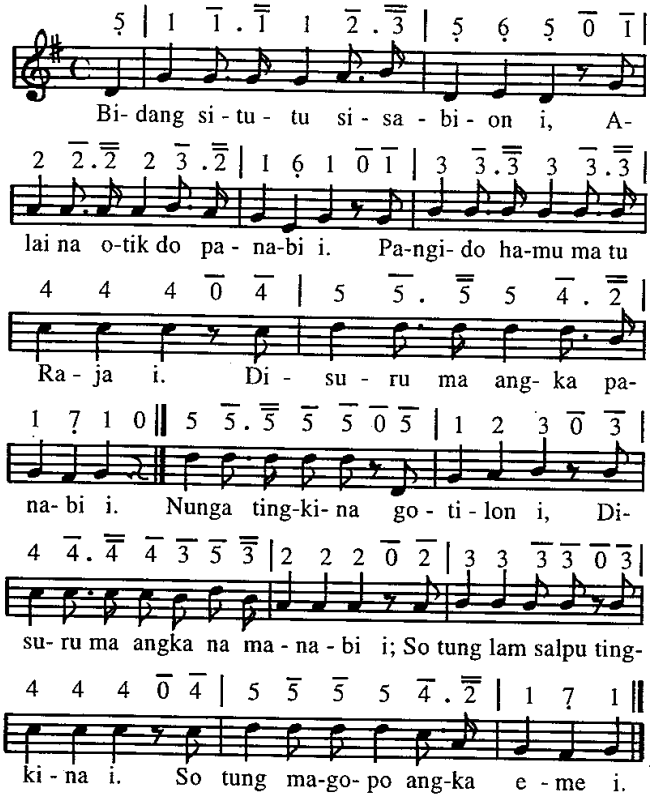


2. Ai ho do Tuhan nampunasa i, Ringkot do di Ho hojolmaon i.
Nang silom tahe, nang parbegu i, naeng sahat sude ro tu lamubungMi.
Nunga tingkina gotilon i, disuru ma angka parjamita i;
So tung lam salpu tingkina i, so tung magopo angka jolma i.

*Lagu : George Friderick Root 1895*

514

**514. Logu No. 395 : Sai lului dongan na mago,** Ret. No. 192

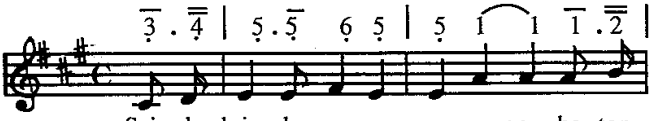

Sai lu- lui do-ngan na ma - go, ha- top
Mu - lak bo - an na ni a - go, so tung

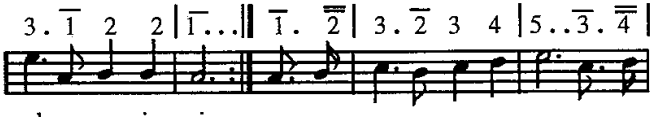

sal-pu a - ri - mi,
sal-pu a - ri - mi, Sondang ni Tu-han-mu ho, pai-ma

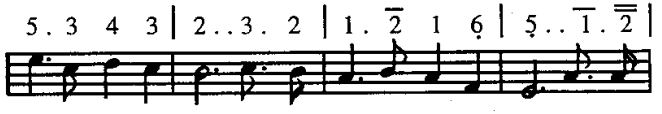

nang a- jal-mu ro. So tung lemba ro - ha - mi, ha-top

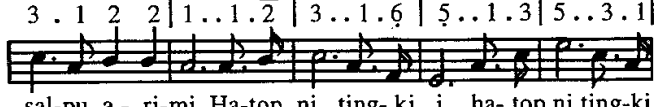

sal-pu a - ri-mi. Ha-top ni ting- ki i. ha- top ni ting-ki

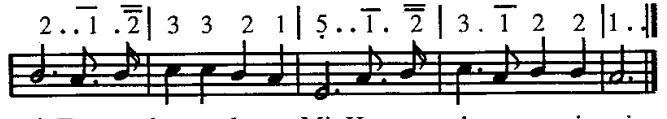

i. Tung godang u- la-on- Mi, Ha-top sal- pu a- ri- mi

2. Hatuiton do niula, hatop salpu arimi.
So tung mago ho, pangula, so tung salpu arimi. Topot na tarhurung i
Boan Jesusmi tusi, Jesus haluaon i. So tung salpu tingki mi,
;,; Hatop ni tingki :,: Tung godang ulaonmi, Hatop salpu arimi

515

**515. Logu No. 410 : Ringgas ma ta paboa. U.L No. 427**

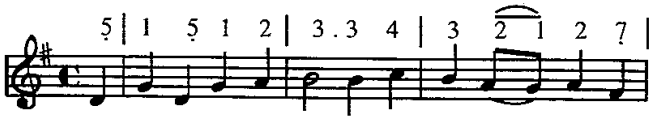


Ringgas ma ta-pa - bo - a naung mo - nang Kristus

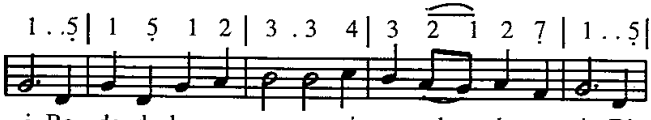


i, Ra - de do-ha- se - sa- an ni ang - ka do- sa i. Di

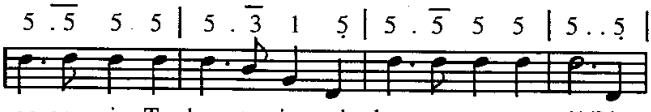


go-ar ni Tu- han- ta i do ha- mo- na-ngan i! Ring-

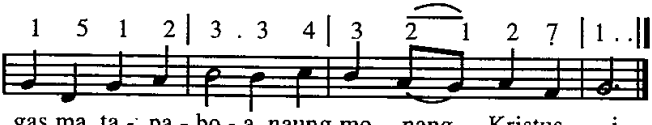


gas ma ta - pa - bo - a naung mo - nang Kristus i.

2. GoarNa tapaboa tu liat tano on,
   Ai i do na manggohi tongtong rohanta on.
   Taaithon ma gogoNa i na so dung talu i.
   GoarNa tapaboa tu liat tano i.
3. Tung tano bato goar ni Jesus Tuhan i.
   Tu goar i maporus sude na gale i.
   Nang mangalantap udan i, nang pur alogo i,
   Tung tano bato goar ni Jesus Tuhan i.
4. Taboan ma goarNa tu angka jolma i.
   Torop na so mananda Jesus Tuhanta i.
   Sibolis nioloan ni i, ai dililuhon i.
   Taboan ma goarNa tu angka jolma i.

*Lagu : H. E. Alexander*

516 **516. Logu No. 353 : Bege joujou ni Jesus.** S.L. No. 21

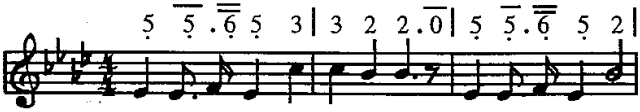

Be-ge jau jou ni Jesus i.. tongtong di jou na

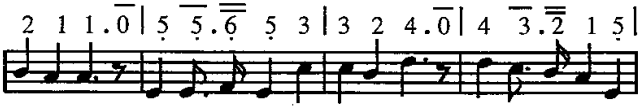

di- lu i. Mago do bi- ru bi-ru i si-an Tuhan- ta

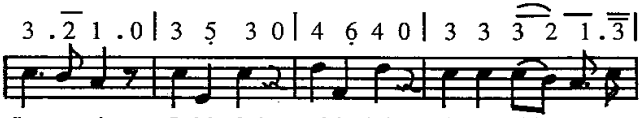

Je-sus i, Sai lu-lui, sai lu-lui, bi- ru - bi - ru na

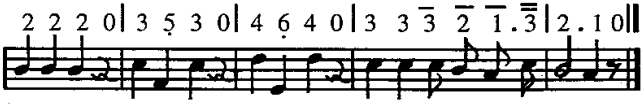

mago i. Sai lu-lui. sai lului, muluk boan i tu Je-sus

2. Ho diarahon Jesus i, silu, lului na mago i,
   Togihon ma tu Jesus i na loja, na maheu i.
   Sai lului .....

3. Tangihon ma hoihoina i, ala so boi malua i.
   Hatop ma lao sai boan i tu Jesus, Sipalua i.
   Sai ....

*Lagu : William A. Ogden 1897*

517 **517. Logu No. 354 : Di dia angka jolma** **Jug. L. No. 71**

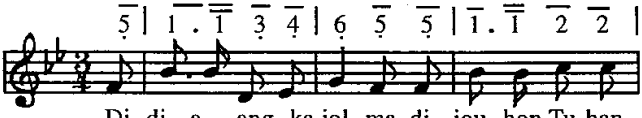

Di- di - a ang- ka jol- ma, di - jou- hon Tu-han

## Sosoi donganmu masuk ! 518

3 0 3 | 4 . 3 2 1 | 7 6 6 | 2 . 1 7 6 |

i, na o - lo su- ru - on- ku, to - rop na ma-go

5 0 5 | 7 . 7 6 5 | 1 5 5 | 1 1 2 2 |

i? To- rop do i - na Ba- tak nang na mar-ba- ju

3 0 3 | 5 . 4 3 2 | 1 7 6 | 5 3 2 7 1 0 ||

i, nang a - ma, do-li do - li, na man-sai dao do pe

2. Tardidi do nasida, ringgas marminggu be,
Marrupa hadaulaton nasida sasude.
Alai tung dao rohana, ndang sae dosana i.
Tuhanna ndang digolom nang panghophopNa i.

3. Dison do au, o Tuhan, sai suru dohot au.
Manjou angka jolma na tongtong mandaodao.
Hulehon ma gogongku nang tingkingki di Ho.
Paima mulak dongan ndang olo au be so.

4. Dilehon Ho hosaMu mangkophop hami on.
Tung patut huseahon nang dohot ngolungkon
Humophop angka dongan na so mananda Ho,
Na mian di arsakna naeng luluanku do.

*Lagu : Gottlob Lachenmann*

518 **518. Logu No. 355 : Marsinondang dibaen** Jug. L. No. 84.

5 . 6 | 5 . . 3 2 1 | 7 . 6 . 6 . 6 |

Mar- si - non - dang di- baen Je - sus a - si

**Sosoi donganmu masuk !** 519

2 . . 1 7 1 | 2 . . . 5 . 6 | 5 . . 1 2 3 | 4 . 6 . 1 . 2 |

ni ro - ha-na i, Ja- la hi- ta do di - su- ru, a- sa

3 1 2 . . 7 | 1 . . . || 1 . 1 | 4 . . 4 4 . 4 |

ta - pa-bo - a i. Ta- pa - ga - lak pa - li

4 . 3 . 3 . 3 | 3 . . 2 6 . 2 | 2 . . . 6 . 6 |

ton- ta, ta - pa - ti - ur da - lan i, Ai to-

5 . . 1 2 3 | 4 . 6 . 1 . 2 | 3 1 2 . . 7 | 1 . . . ||

rop do-pe na li - lu, sai ha - top ma mu- lak i

2. Nang au on na dao najolo, di na holom lilu au.
   Alai sondang ni Tuhanku do mamboan mulak au,
   Tapagalak .....
3. Haholomon mangkuphupi toropan di tano i,
   Tung torop mangkalungunhon, sondang tu dalanna i.
   Tapagalak .....
4. Dongan, so tung mintop lampu na ringkot tu dongan i,
   So tung mago angka jolma dibaen halembaonmi.
   Tapagalak .....

*Lagu : Philip Paul Bliss 1876*

519

**519. Logu No. 356 : Tarbege do panjou** **Jug. L. No. 54**

5 | 3 . 2 1 1 4 3 | 2 6 0 1 7 1 | 2 3 4 . 5 |

Tar-be- ge do panjou ni Kristus torus di ta-no Batak

## Na di ginjang i ma lului! 520

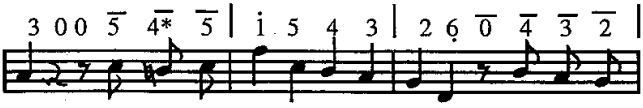

i: I - se na su- me-a-hon ho- sa, i - se mang-

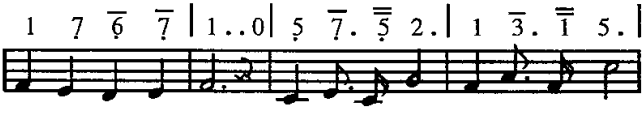

kophop do-ngan i? Hi - ta su-de, naeng ma ra - de

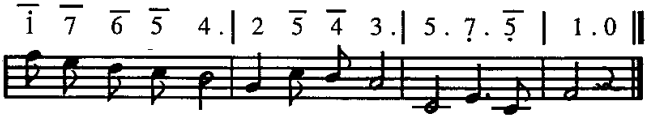

Nang di- le- le, da, ha-po- san ma di De-ba - ta

2. Na olo hita paboahon holong do Jesus Tuhan i.
   Naung saut malua do dibahen ama nang ina Batak i.
   Hita ....
3. Antong, ringgas ma lao mamboan barita ni Tuhanta i.
   Tu angka marga di na holom, asa dapotan dohot i.
   Hita .....
4. Ulahon ma mangkatindangkon Kristus nampuna hita on,
   Asa torop dope barani marsomba tu Rajanta on.
   Hita .....

*Lagu : Eugen Weltin 1918*

## Na di ginjang i ma lului!

520

**520. Logu No. 357 : Partangisan do hape.** Z. No. 84.

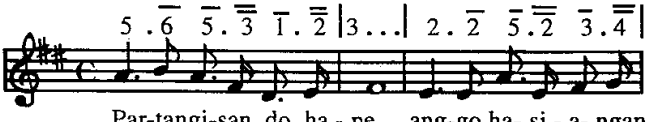

Par-tangi-san do ha - pe ang-go ha- si - a- ngan

## Na di ginjang i ma lului! 521

3... | 5 . 6 5 . 3 i . 7 | 6... | 2 . 3 4 . 6 5 7 | 1... |

on; Holso, arsak, sa- hi pe, Sai mano-sak do tongtong

i . i 7 . 6 7 . i | 5 . 3 0 | 5 . 5 6 . 5 6 5 | 2 . 4 0 |

Ingkon songgop hama-te- an tu su- de- na jol-ma i;

3 . 4 5 . 3 i . 7 | 6 . i 0 | 2 . 3 4 . 6 5 7 | 1 . . 0 ||

Ai su- de do na ma- ne-an U-hum a - la do- sa i.

2. Ndang na tarpasiding be anggo hamatean i.
Ingkon do dibolus be, di na lao tu surgo i.
Sihirimon ni rohanta, hangoluan sogot i.
Tau pangapul di rohanta. Angka na porsea i.

3. Unang marsak hita be naung mananda Jesus i;
Ai inganan na rade dapot ho di surgo i.
Tatadingkon pe luhutna. Na di atas tano on;
Dapotanta di lambungNa hasonangan na tongtong.

521 **521. Logu No. 358 : Sambulom, sambulom.** R.L. No. 561.

5 . i 7 . 0 | 4 . 6 5 . 0 | 6 . 7 i 3 | 3 . 2 3 4 |

Sambulom, sambulom, unang tundal i! An-

5 . 5 5 i | i 6 4 6 | 5 . 4 3 2 | 1 . . ||

di- gan songgop ha-ro-roM lao man- ja- la - hi i

## Na di ginjang i ma lului! 522

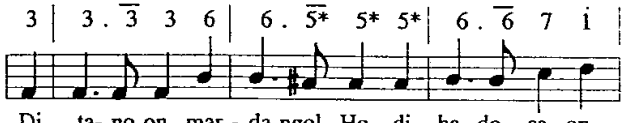


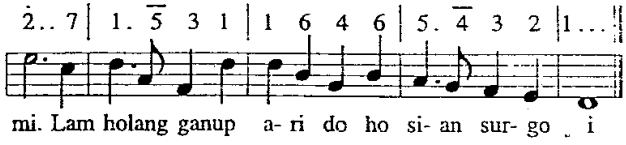


2. Nunga ro, nunga ro Sipartogi i!
   Sai tong dielehelek ho: di au ma rohami.
   Topoti sasude dosam tu Sipangolu i!
   Sandok taruli ma roham di pangkophopNa i. Nunga ro.....

3. Sambulom lam tullom tataponmu da!
   Ai lam donok do sambulom dibahen Debata.
   Pasolhot ho tu Jesus i, sai baen sude gogom.
   TogihononNa ho muse manaek tu sambulom. Sambulom.....

522

*Lagu : Karl Fridrich Paulus 1893*

**522. Logu No. 359 : Surgo i sambulonta do i.** R. L. No. 571.

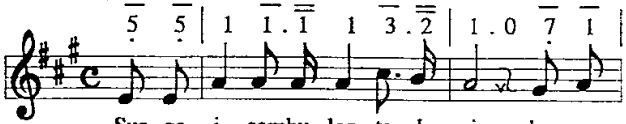


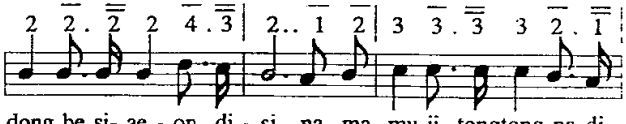


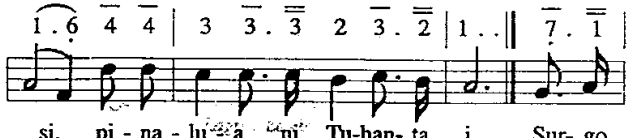

## Na di ginjang i ma lului! 523

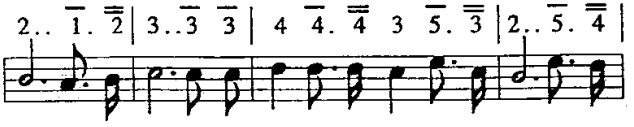


i, sur- go i, ndang adong be si- ae- on di - si, sur- go

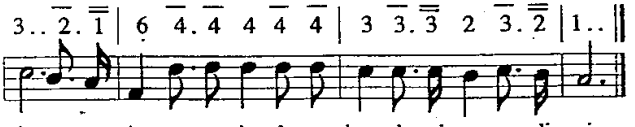


i, sur- go i, sur-go i, ndang adong be si- ae-on di - si

2. Na marloksa naung sahat tusi, tu inganan na sai denggan i.
   Aut naung domu ma au dohot i, gok ma las ni rohangku disi.
   Surgo i, surgo i.....
3. Na mangkirim rohangku dison, paima sahat tusi nang au on.
   Taiti au, ale Tuhan tusi, asa rap dohot Ho au disi.
   Surgo i, surgo i,.....
4. Holan sada nama holsongki: Unang tading haholonganki,
   Na tu au pinalumenhonmi: Nang nasida sai togu tusi,
   Surgo i, surgo i,.....

*Lagu : D.W.C Hutington*

523

### 523. Logu No. 407 : Songgop tu hami.

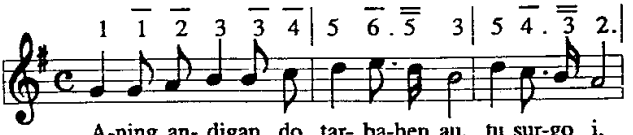


A-ning an- digan do tar- ba-hen au, tu sur-go i,
A- sa hu- i - da di - si Tu-han-ki, di sur-go i,

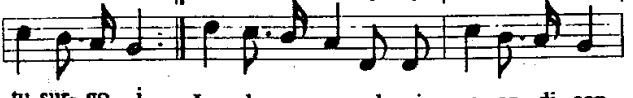


tu sur- go i
di sur- go i

Lan do na por-suk si - ae- on di- son

## Na di ginjang i ma lului! 524

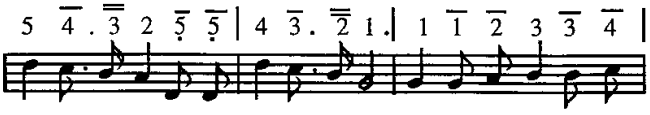


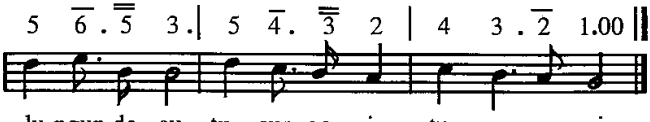


2. Sai guru di lomoMi ma au on :,: Mian dison :,:
   Butbut na jat, baen ias rohangkon :,: Di tano on :,:
   Holong rohangku di Jesus tongtong, nang hahaanggi di portibi on
   Sai na managam do rohangkinon.
   Di haroroM tu tano on.
3. Sonang dison, sonangan do disan, aha dope hurang tahe?
   Asal tung sai marsihohot au on :,: Tu Ho Tuhan :,:
   Sai sonang au tumpahanMu dison, sonang rohangku,
   Dung tos hosangkon : Asal ma Jesus jambarhu tahe,
   Aha muse hurang dope ?

524

**524. Logu No. 360 : Ise naeng sahat tu surgo i.** Z. No. 634.

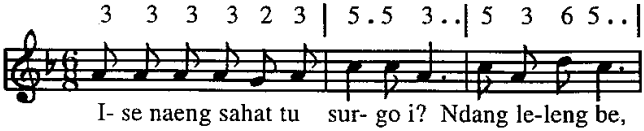


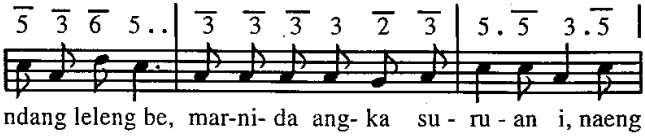


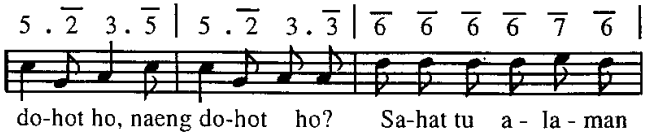

## Na di ginjang i ma lului! 525

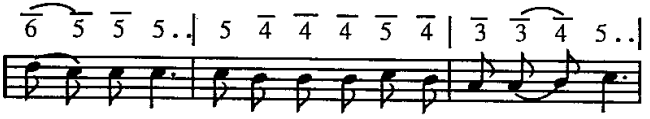


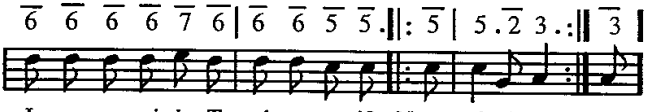


2. Ise so manaon na bernit be? :,: Ndang leleng be :,:
Arsak ni roha mansohot do :,: Beha ma ho ? :,:
Ise marabit na saksak i, hamuliaon tahopna i ?
Ise manjalo tumpaNa i ? :,: Naeng dohot ho ? :,:

3 Ise madabu tu uhum i? :,: Ndang leleng be :,:
Ise so sahat tu surgo i? :,: Beha ma ho ? :,:
Ise so marpangkirimon be, molo dung salpu tingkinta be,
Mago hatuaon sasude :,: Beha ma ho? :,:

4. Ndang dope salpu tingkinta i, :,: Ndang leleng be :,:
Taharingkothon sonangta i :,: Ringgas ma ho :,:
Beta tu Jesus Tuhanta i, ai dipasea sude dosami.
Asal ma sahat tu surgo i :,: Naeng dohot ho ? :,:

525 **525. Logu No. 361 : Na laho ma au.** Z. No. 160.

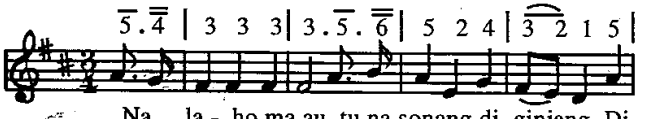


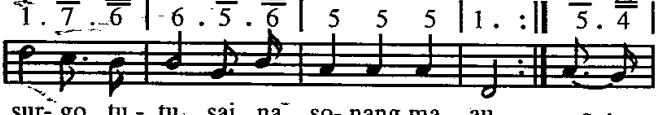

## Na di ginjang i ma lului ! 526

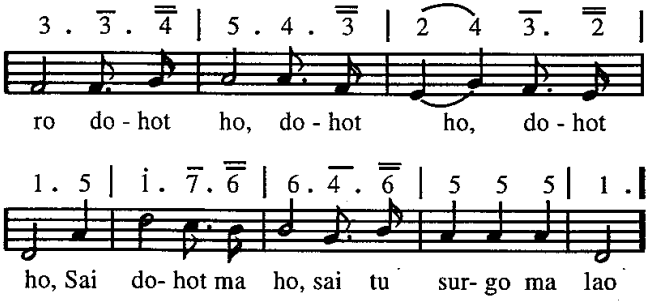


2. Di surgo adui ndang adong be na hansit.
   Na sonang disi maradian ma au.
   O ho donganki, na maheu, na masak.
   Sai dohot ma ho, sai tu surgo ma lao, Sai ro ....

3. Di surgo adui ndang adong hapogoson.
   Na mora disi tung hisar do nang au.
   O ho donganki, na marsahit, na pogos.
   Sai dohot ma ho, sai tu surgo ma lao. Sai ro ....

4. Di surgo adui panarade inganan,
   Na sonang tutu, sai tusi ma au lao.
   O ho donganki, inganan mu di ginjang,
   Sai dohot ma ho, sai tu surgo ma lao, Sai ro ....

526

### 526. Logu. No. 411 : Tongam ni huta i. U.L. No. 446

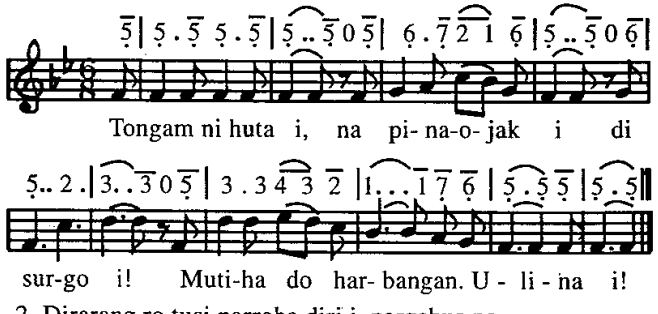


2. Dirarang ro tusi parroha diri i, pargabus pe,
   Parholong di na ramun, ditulak be.

## Na di ginjang i ma lului! 527

3. Ho sipangolu au, naung ro mangkophop au di Golgata
   Parmasuk au tu huta ni Debata
4. Sai jangkon ma au on, gale dakdanakMon, gogo do Ho.
   Ramoti sian dosa au on, naung ro.
5. Gogo do tanganmi manogu boruMi tu surgo lao.
   las, pita, pabongot tu surgo au.

*Lagu : Dora Rappard 1923*

527

**527. Logu No. 396 : Saluhut do hutadingkon** Z. No. 122.

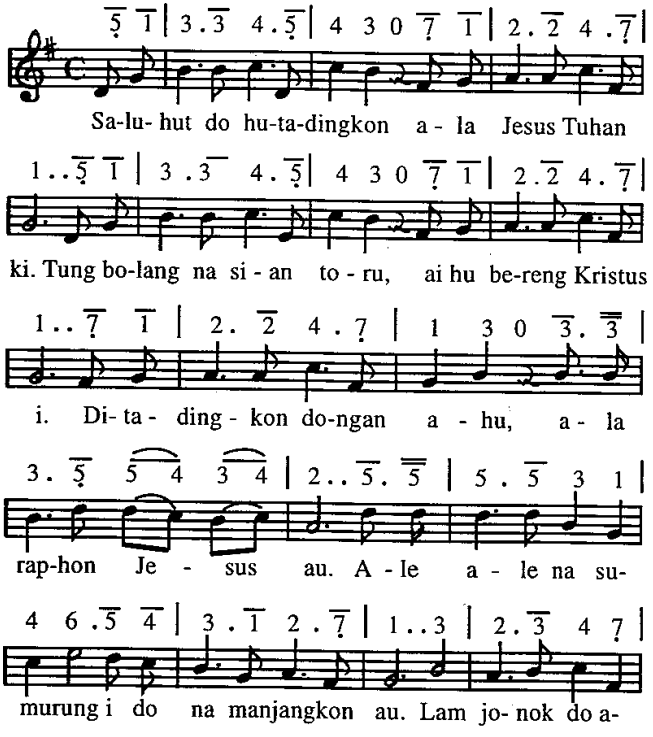

## Na diginjang i ma lului! 528

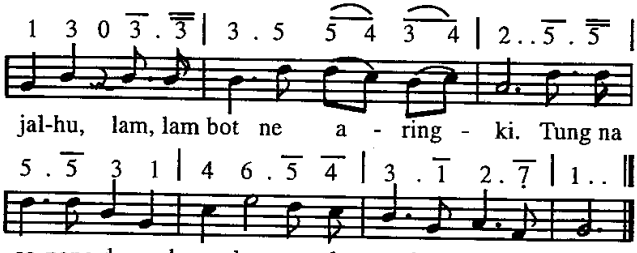


2. Begeonku soarana di na laho mate au,
   Mangunsande tu Ibana sirang sian tano au.
   DohononNa : Pos rohamu, tongtong Ahu donganmi
   RamotanKu do langkamu di na lao tu surgo i.
   Lam jonok ....
3. Ai di surgo idoanku di aek hangoluan i,
   Dohot huta na badia, sonang masuk au tusi.
   suruanNa do, managam au na dongol, na dison.
   Malum au dibaen Tuhanku, molo sirang sian on.
   Lam jonok ....

528

**528. Logu No. 362 : Tu dia ho dung mate ho** Z. No. 241

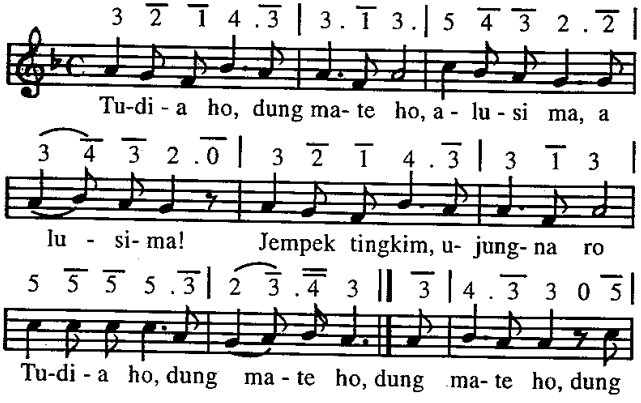

## Na di ginjang i ma lului! 529

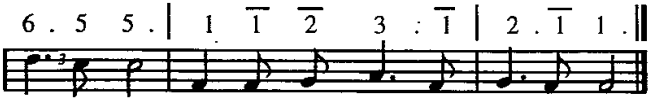


2. Ise mamalit Jesus i, sai olo ho, sai olo ho.
   Jsus manungkun dohot ho : Tu dia ho dung mate ho?
   Dung mate do ....
3. Lilu do ho di dosami, mago do ho, mago do ho.
   Unang be togang, mulak, ro! Tu dia ho, dung mate ho?
   Dung mate ho ....
4. Jangkon ma Jesus, Rajami, Sihophop ho, sihophop ho,
   las dibaen mudarNa ho, dung i rade tu surgo ho.
   Rade ma ho, rade ma ho. Tu surgo sai rade ma ho.

529

*Lagu : Rev. E.A. Hoffman*

**529. Logu No. 363 : Angka naung monding** Ret. I. No. 27

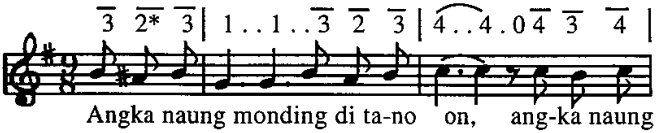


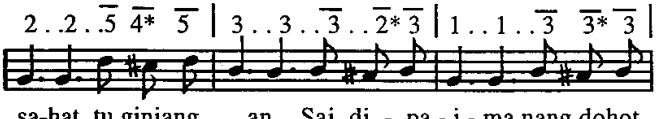


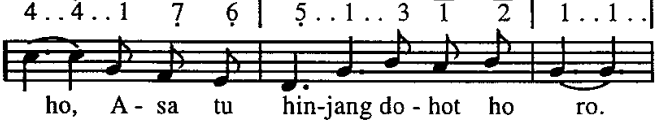


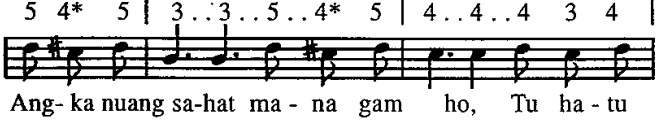

## Na di ginjang i ma lului! 530

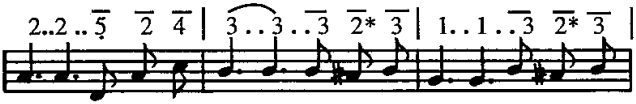


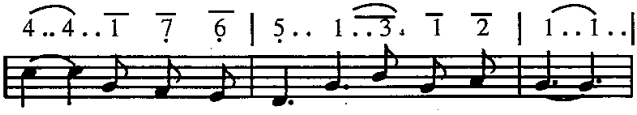


2. Jumolo lao do anakkonmi, asa tu ginjang lao rohami,
   Unang tarlalap di arsakmi. Oloi Tuhanmu na manjou i.
   Angka ...
3. Nang hahaanggi naung sahat i, managam ho do, na lilu i.
   Nang ripemu nang ibotomi, sude managam haroromi.
   Angka ....

*Lagu : J.W. Van Devenier*

530

**530. Logu No. 364 : Tu Sambulo ni tondingku** R.L. No. 572

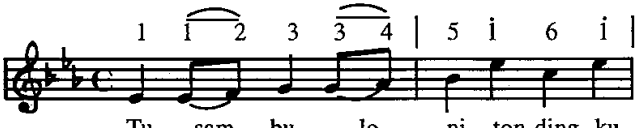


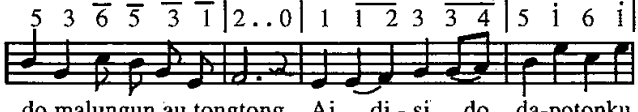


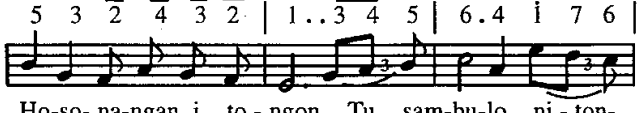

## Na di ginjang i ma lului! 531

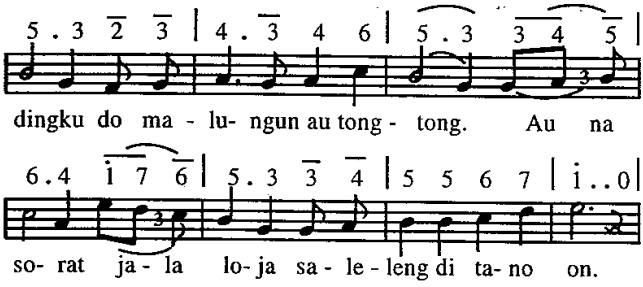


2. Di sambulo ni tondingku, idaonku Jesus i
   Tong di lambung ni Tuhanku, sonang, saban rohangki.
   Di sambolu ni tondingku dapot au do Tuhanki,
   Tuhan Jesus, Tuhan Jesus, Sipalua tondingki.

3. Tu sambulo ni tondingku tole hita borhat be,
   Mandapothon Debatanta dohot dongan sasude.
   Tu sambulo ni tondingku, tole hita borhat be,
   Unang tinggal nanggo sada. Naeng ma sahat sasude.

531

**531. Logu No. 365 : Sai uluhon au, o Tuhan** E.A. No. 188

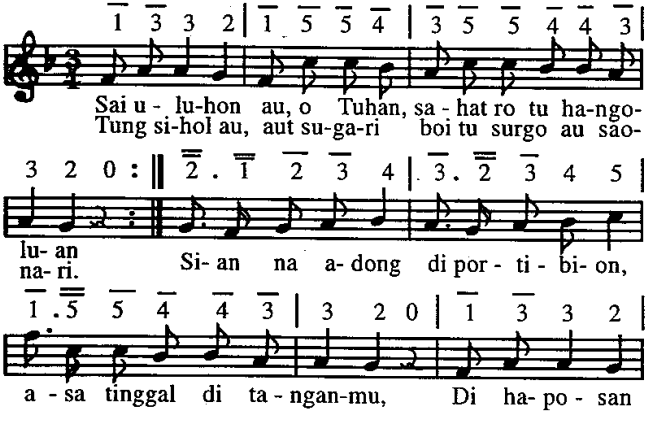

## Na di ginjang i ma lului ! 532

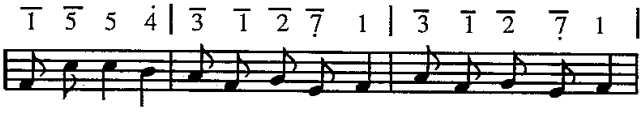


ni rohang-ku na manggolom au, na manggo- lom au.

2. BugangMi, ale Tuhanku, holan i haporusanku,
Naeng tusi do mangalintun Sian tano on tondingku.
Sonang rohangki, molo au disi. Ndang adong dison hutangku.
Hudapothon ma Tuhanku, na pasonang au.

3. Dung di surgo au mardomu dohot na disi mangolu,
Na mamintor barengonku Jesus Kristus i, Tuhanku.
Di adopan ni habangsaNa i, huendehon Haleluya
Dohot angka na martua salelengna i

4. O, Jerusalem na tongan, so mardosa di bagasan.
Singkat bulan dohot bintang, Debata do marsinondang,
Jadi tiur be na disi sude, jala na marhasonangan,
Ndang mansohot hamonangan, beta ma tusi.

532 **532. Logu No. 366 : Molo masinondang Juge L. No. 187**

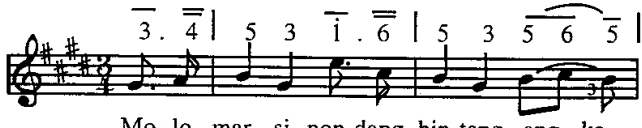


Mo- lo mar - si- non-dang bin-tang ang - ka

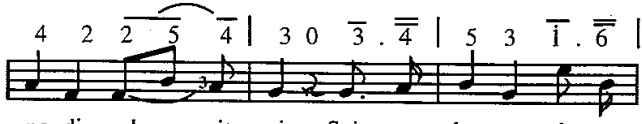


na di la - ngit i, Sai ma - lu-ngun do ro-

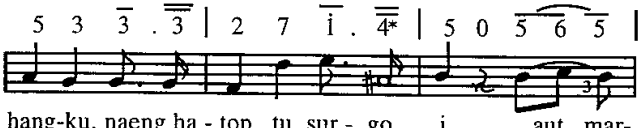


hang-ku, naeng ha - top tu sur - go i, aut mar-

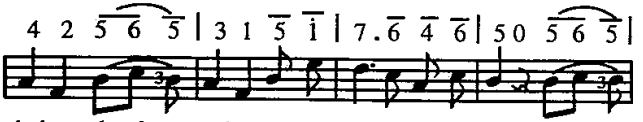


habong ha- bong a-hu naeng tu Damang i au lao, tu hu-

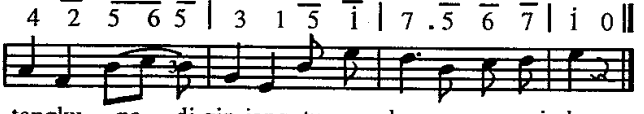


tangku na di gin-jang tu na dao, na man-sai dao.

2. Tong dagingku mangingani rura hasusaan on,
Tondingki do maradian, tung na sonang rohangkon.
Dibaen i huhalungunhon huta na di ginjang i,
Taenonku hasonangan na so dung niida i.

3. O hamu sude na marsak na di atas tano on,
Nang na pogos, na hansitan, tatap ma sambulomon.
Boi malua ho, na loja, dohot sian dagingmon.
Asal Jesus ma jambarmu disadui nang dison.

*Logu : Ernst Gebthard 1899*

533 **533. Logu No. 367 : Hutanda sada huta i.** Selese

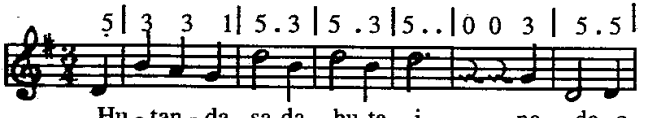


Hu - tan - da sa-da hu-ta i, na da- o,

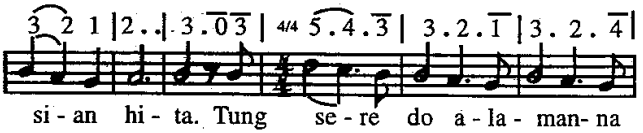


si - an hi - ta. Tung se - re do a - la - man- na

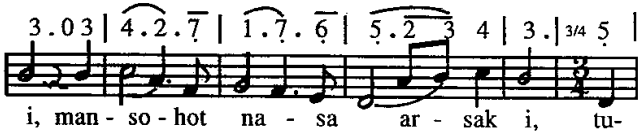


i, man - so - hot na - sa ar - sak i, tu-

## Na di ginjang i ma lului ! 534

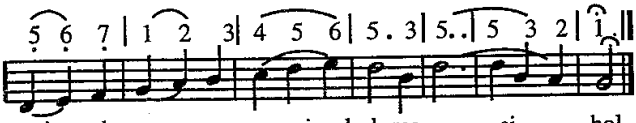

si do au ma - si - hol, ma - si ..... hol.

2. Ai ganup na masihol i, ndang sonang be di toru,
   Sai lao rohana tu ginjang i, tu sondang sian surgo i.
   Martua naung jumpangan, jumpangan.

3. Marolopolop tondi nii, tung malum dihilala.
   Antong, sai beta tu surgo i, maporus sian orbuk i,
   Tu huta ni Debata, sai beta!

534

## 534. Logu No. 368 : Di ginjang di surgo Cantate No. 358.

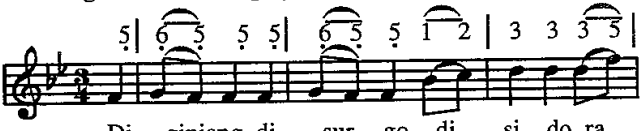

Di ginjang di sur- go di si do ra

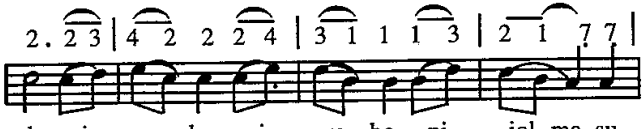

de si - nang - kap ni ro - ha ni jol- ma su-

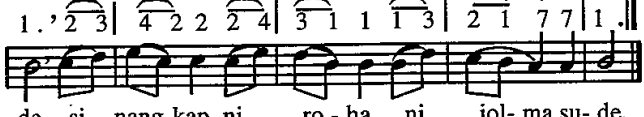

de, si- nang-kap ni ro - ha ni jol- ma su- de,

2. Rade dibaen Jesus jambarta disi.
   :,: Paima ro hita maringan tusi :,:

3. Sude manisia, na masuk tusi,
   :,: Marsomba tu Jesus, partogi tusi :,:

4. Disi ma marsomba, marende sude
   :,: Tu Tuhan Jahowa, sigomgom sude :,:

*Lagu Padeborn 1850*

# Na di ginjang i ma lului! 535

535. Logu No. 183 : Ise do alealenta ?

5 .5 6 5 3 1 | 1 .6 0 | 5 .1 3 1 5 3 | 2. 0 |

Ha-ma-te-an parhi- te-an Lao manopot Jesus- ki?

5 . 5 6 5 3 1 | 1 .6 0 | 5 . 1 3 2 1 7 | 1 .. 0 |

Dohot au ingkon ma molus. A- sa sa-hat au tu si.

2 . 1* 2 3 4 2 | 3 .5 0 | 6 . 6 5 3 4 3 | 2 ..0 |

Nanga pe pi-na - da - o da-o dompak hama-to-an i,

5 . 5 6 5 3 1 | 1 . 6 0 | 5 . 1 3 2 1 7 | 1 ..0 ||

lam jonok do ha pe nga-ni, langkangki tu a - jal hi.

2. Ala ni sai golomonku sitaluhon musungki,
I ma Jesus Sipalua, naung mamolus songon i.
Nang pe sai mangogaoga bolis sipangago i,
Ndang adong be huasona, ala Jesus donganki.

3. Molo i hugolomgolom, sabam, sonang, rohangki.
Nang marningot angka dongan, naung jumolo lao tusi,
Ai denggan tohapnasida di banuaginjang i,
Na marende do nasida, raphon pardisurgo i.

*Lagu : Charles Crozat Converse 1918*

# Rade managam Tuhanmu ! 536-537

536

536. Logu No. 412: Ditangihon Tuhan i. S.L. No. 130

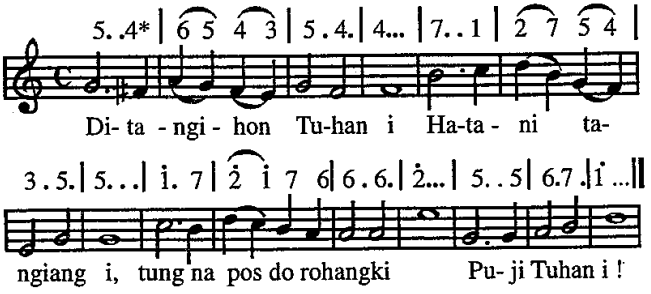


2. Dipasaut hataNa i, nasa bagabaga i.
   Ndang boi ganggu rohangki. Puji Tuhan i!
3. Tung na hot do hata i doshon batu mamak i,
   I do pos ni rohangki. Puji Tuhan i !
4. Tibu mulak Tuhan i, ndang binoto tingki i,
   Sai rade ma rohangki. Puji Tuhan i!

537. Logu No. 369 : Hobus ho panabi. Selesele.

537

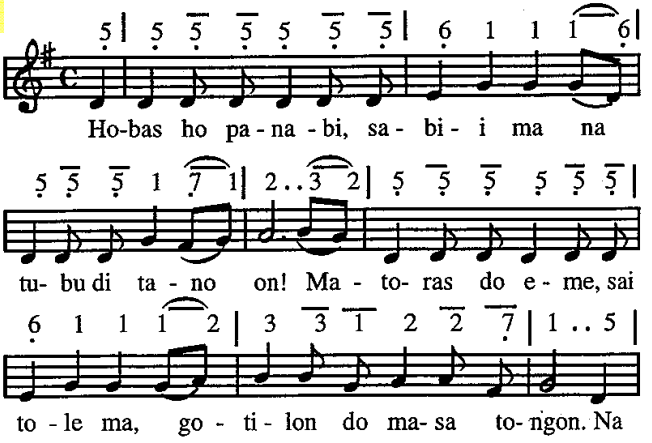

## Rade managam Tuhanmu! 537

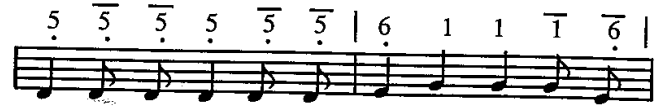


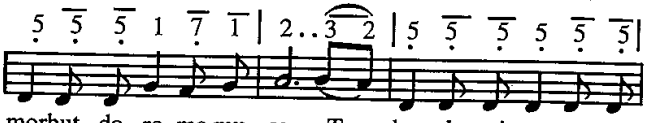


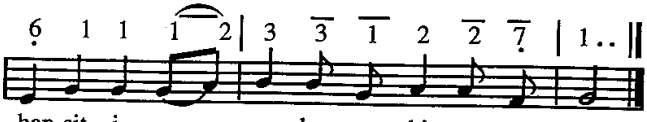


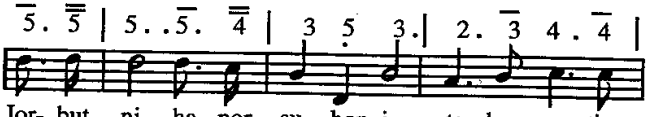


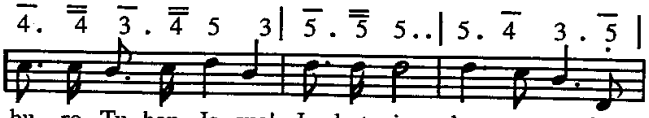


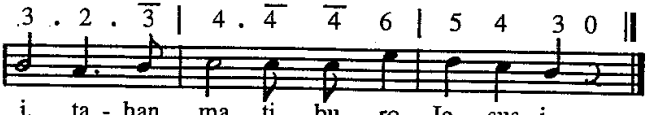


2. Hobas ho panabi, mangula ma, marlangat sude eme i.
Torop do na lilu, na dao dope, togihon tu Jesus ma i.
Lam mohop arinta, lam ponjot do hosanta di tano on,
Arahon pangula na ringgas i manabi sisaboin on!
Jorbut ni ...

## Rade managam Tuhanmu ! 538

3. Hobas ho panabi, lam jonok ma na nidok ni Tuhanta i :
Na mulak Tuhanta tu tano on, patar ma sangapNa disi.
Tung ise manahan songkalNa i, nang hasangap on Na i ?
Naung ias diburi mudarNa i, holan i na manahan disi.
Jorbut ni . . .
4. O Tuhan, sai tatap ma hami on, pangula na metmet be,
Na gale do hami, na gogo Ho, gomos tiop hami sude,
mudarMu sambing haporusan i di hami pangula on,
Naeng monang do hami dibahen Ho, naeng monang di potibi on.
Jorbut ni . . .

*Lagu : L. E. Jones*

538 **538. Logu No. 370 : Aik beha gira manogot.** Ret. II. No. 185.

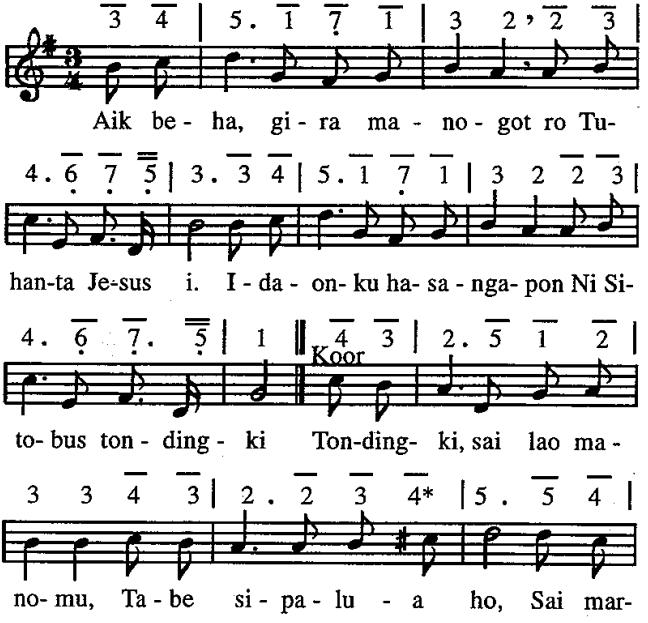

## Rade managam Tuhanmu! 539

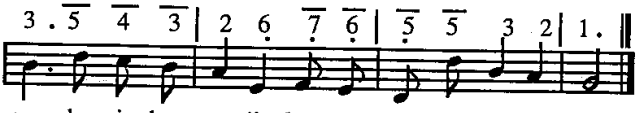


2. Aik beha di hos ni ari Mulak Jesus Tuhanki.
   Nang na mohop pe aringku, tagamonku Kristus i.
   (Koor) Tondingki . . .
3. Aik beha, di bot ni ari, disi modom jolma i.
   Sai hutagam do Tuhanku bintang sipaias i.
   (Koor) Tondingki . . .

*Lagu : William J. Kirpatrick 1921*

539

539. Logu No. 371 : Sai hutagam do Tuhanku. *Zuk.*

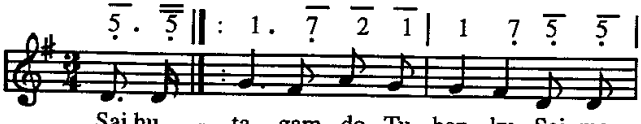


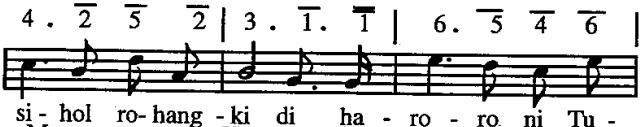


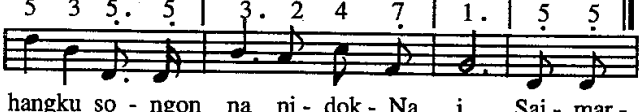


2. Las ni roha ndang hapalang do manggohi rohangki.
   Dung binege soaraNa di na ro Tuhanta i.
   (Koor) Sai mardongan . . .

3. Sai rade, ale tondingku, tagam panjouonNa i,
   Sai tu langit an manomu ho di Jesus Tuhanmi.
   (Koor) Sai mardongan . . .
4. Ai tagamon nunga borhat, Ho, Tuhanku, sian i?
   So tung unang au tarlalap. tading di na rodop i.
   (Koor) Sai mardongan . . .

540

540. Logu No. 372 : Tuhan Jesus Ret. 2. No. 182.

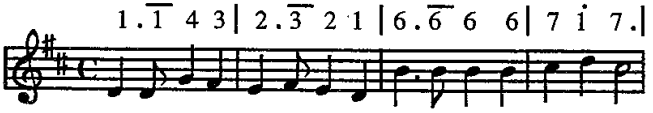


Tu-han Jesus sai hu-ta- gam a - ri- a- ri ha-ro-roM

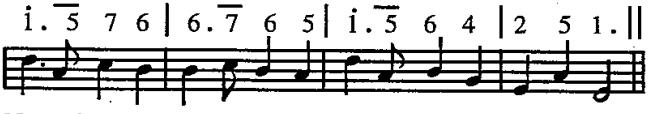


Naeng dungo au, naeng ra-de au, naeng ho - bas do na- po - soM.

2. Pinapulik tu Tuhanku, sirang sian dosa i,
   Sai mardalan di na tiur hupaima Rajangki.
3. Hupaboa na binaen ni Jesus, Sipalua i,
   Na humophop ho na dangol, na mamorsan dosa i.
4. Lao managam haroroNa sai endehononku do
   Pangkirimon las ni roha siboanon ni na ro.
5. Ai tibu do ro Tuhanta, silu do langkana i.
   Beta hita lao manomu, taendehon Raja i.
6. Sai haporseai hataNa, dung i idaonmu do :
   Saut sude bagabagaNa, molo dung Tuhanta ro.

541

541. Logu No. 373 : Na mulak Jesus i. Z.No. 649

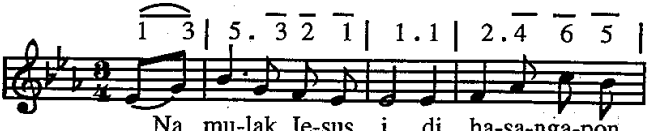


Na mu-lak Je-sus i di ha-sa-nga-pon

## Rade managam Tuhanmu ! 542

3 . 5| 1 . 7 6 5 | 6 5 3 1 | 2 . 1 3 2 |

i. Ma- nga-lap na ba - di - a i tu ha- so- na-ngan

1 . 0 || 1 . 7 6 5 | 6 . . | 5 . 3 2 1 | 2 . . |

i. Hu-tun- dal- hon ma, na di pu- ding- ki.

5 . 6 5 3 | 1 2 3 1 | 2 . 1 3 2 | 1 . ||

Je- sus ma ha - po- san - ki di ha - ro - ro Na i.

2. So tung na tading au di harorona i.
   So tung ditiop rohangkon ma olo sega i!
   Hutundalhon ma . . .
3. Nang arta, sangap i, tu aha rongkot i?
   Na tinggal do sudena i di hamagoan i.
   Hutundalhon ma . . .
4. Ias ma rohangki dibaen mudarNa i.
   So tung di haroroNa i ramun sambing ma i!
   Hutundalhon ma . . .
5. Tinggil ma pinggolhi di soaraNa i,
   So tung so begeonku i di haroroNa i.
   Hutundalhon ma . . .
6. Hugolom mudar ni Tuhanku Jesus i.
   Ai i do haporusanki di haroroNa i.
   Hutundalhon ma . . .

*541 Lagu : Lewis Horisough 1872*

542

542. Logu No.397 : O ale Tuhan, di dia Ho. U. L. No. 114.

3 . 2 1 | 7 7 3 | 4 . 3 2 1 | 7 7 0 |

O, a - le Tu-han, di di - a Ho to-gang?

## Rade managam Tuhanmu ! 542

3 1 7 | 6. 7 1 | 2. 3 1 | 7 7 0 |

Ro ma tu a - hu - na tong-tong bo - no - san.

7 6 7 | 1 7 1 | 2. 1 2 | 3. 0 | 3 4* 5 |

Ro ma, a - la - pi ma ton-ding-ki- non si - an na

4*. 5 3 | 3 4* 2* | 3.0 | 3 1. 2 | 7 7 3 |

han-sit na di ta - no on. Ro ma Tu- han-ku, di

4 3 2 1 | 7 7 3 | 4 3 2 1 | 7 7 0 | 3 1 7 |

di- a Ho togang. Di di- a Ho togang. Ro ma tu

6. 7 1 | 2. 3 1 | 7 7 1 7 | 7. 6 ||

a - hu na tong- tong bo - no- san, bo - no - san.

2. Na laho sapu sude na di hami, sangap nang arta hangoluannami.
   Songon halinu do hami dison, mago ma hami dohot tano on.
   Ala ni Tuhan didia Ho togang.
   Didia Ho togang, Ro ma . . .
3. Naeng ma rade ho. tondingku na marsak,
   Pangke ulosmu na uli, na saksak. Palitomi, sai gok miak ma i.
   Laho manomu di pangolimi. Ro ma, sai ro ma.
   Didia Ho togang. Didia Ho togang. Ro ma . . .

*Lagu : Johann Sebastian Bach 1685 - 1750*

543 543. Logu No. 374: **Buni bingkas ni holong** R.L.No.290.

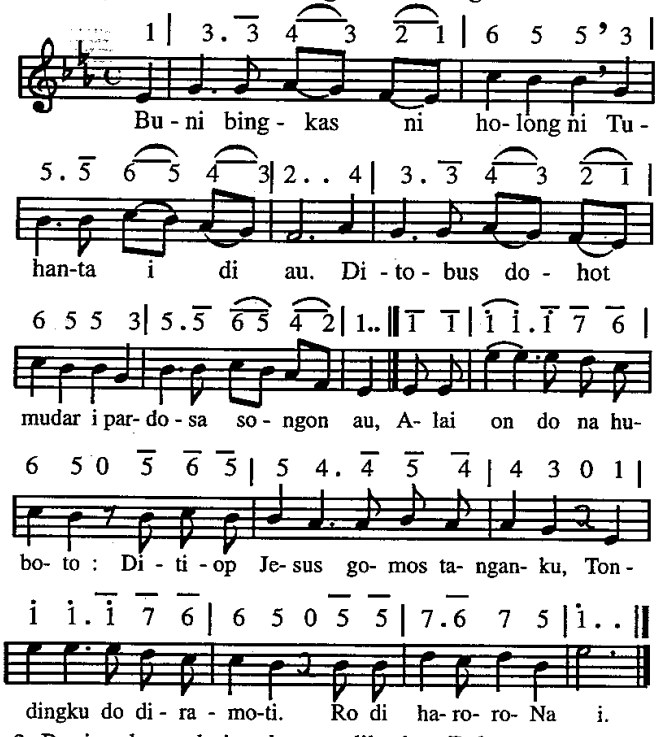


2. Buni umbaena boi malum au dihorhon Debata.
   Dibaen na huhaposi ho di dolok Golgata. Alai . . .
3. Bumi ulaon ni tondi i patiur rohangki,
   Manaiti au tu Jesuski, sitobus jolma i. Alai . . .
4. Buni godang ni arsak i nang las ni roha pe,
   SilehononNa i tu au di tano on dope. Alai . . .
5. Buni tingki ni Tuhan i manjou au sian on.
   Na mate manang muba dibahen Jesus dagingkon. Alai . . .

*Lagu : James Megranahan 1907*

**544. Logu No. 419 : Molo ro panjou ni Tuhan.** G.2. No. 66.

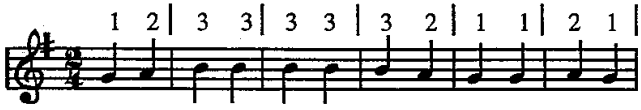


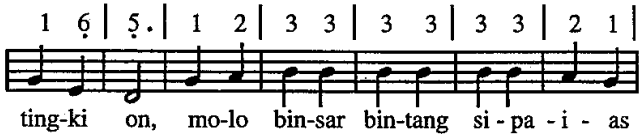


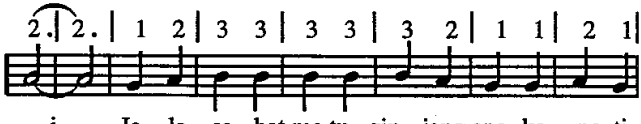


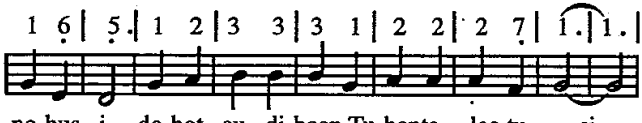


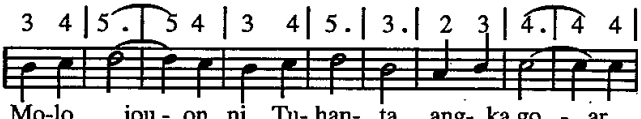


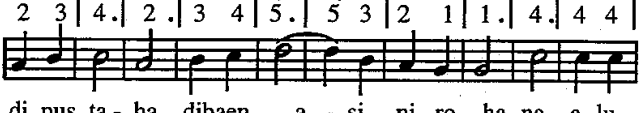

## Rade managam Tuhanmu ! 545

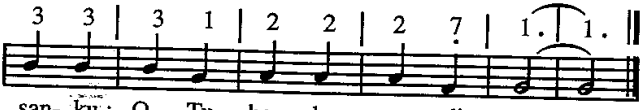


2. Molo dapot tingki, hehe angka na tinobus i,
   Idaon nasida Tuhan Jesus i.
   Di pangkuling ni sarune lao manomu Tuhan i.
   Dohot au dibaen Tuhanta lau tusi. Molo jouon ...

3. Dibaen i, o, ale dongan, ringgas be ma hita on,
   Pararathon harajaonNa i tongtong.
   Ai dung salpu tingki on, na masuk be tu surgo i,
   Dohot au dibaen Tuhanta lau tusi. Molo jouon ...

*Lagu : James M. Black 1938*

545 **545. Logu No. 413 : Na saor di hita be** Jug L. No. 56

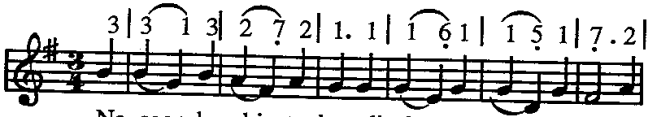


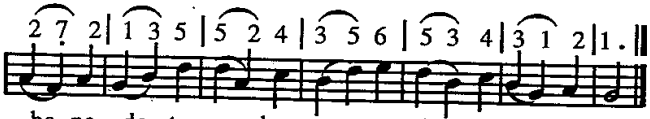


2. Sai hot parsaoran i, nang sirang hita be.
   Sude naung ro tu Jesus i pajumpang do muse.
3. HataNa do tutu tabaen sinjata i,
   Na gogo pe musunta i, na talu dibaen i.
4. Sai pos ma roha i tung monang Jesus i.
   Porsea ma rohanta i di panghophopna i.
5. Dung sahat hita be tu adopanNa i,
   Apuson ni holongNa i iluilunta i.

*Lagu : Hans Geor Nageli*

# Rade managam Tuhanmu! 546

**546. Logu No. 375 : Tung martua do** Jug.L, No. 163

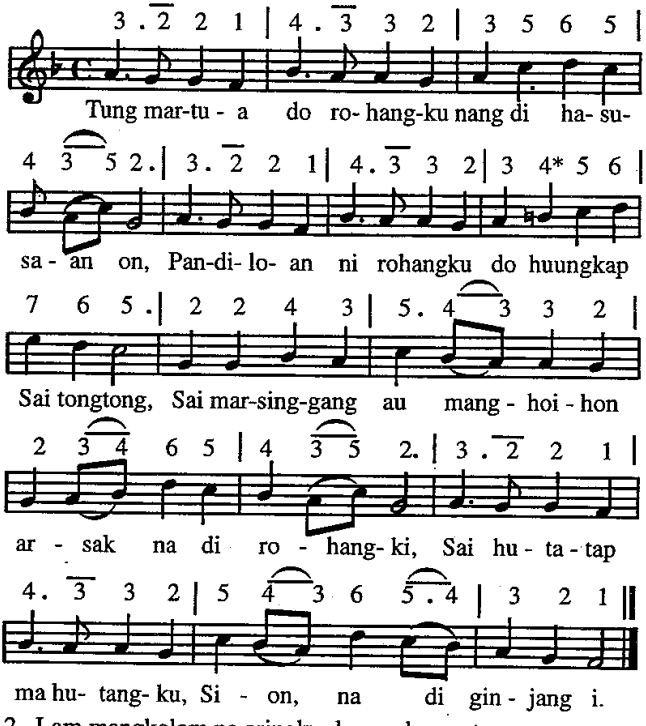


2. Lam mangkolom pe aringku, lam golap pe tano on,
   Sai ditopot Jesus Kristus au na sai marsinggang on.
   Lam malungun do rohangku naeng humatop sahat au,
   Asa unang be au sirang sian na mangkohop au.

3. Sadihari, ale Tuhan, tarbaen rap au dohot Ho ?
   sai hutagam haroroMu, ai tu langit an Ho ro.
   Pandiloan ni rohangku sai ungkap di jolomon.
   Hupaima Ho, Tuhanku, ai hutagam haroroM.

*Lagu : Rudolf Ewald Zingel*

**547. Logu No. 376 : Loas ro tu Au dakdanak** Z. No. 315

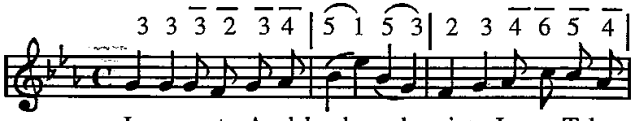


Loas ro tu Au dak- da- nak, ninna Je-sus, Tuhan
Beta ro hamu su - de - na, sai o-loi so- a- ra.

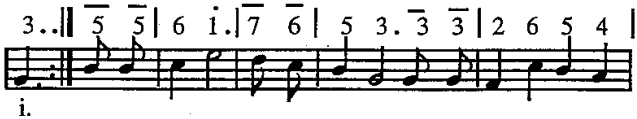


i.
i Hamu do-ngan, u-nang to-gang, ro ha- mu tu Jesus

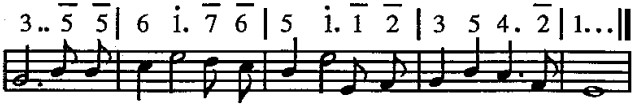


i. Ha-mu dongan, unang togang, ro ha-mu tu Je-sus i.

2. Sian roha ni dakdanak ro do pamujion i,
   Na palashon Tuhan Jesus, tole, sai endehon i! Hamu ...
3. Nang danak dope rohamu, sai tu Jesus lehon i.
   Molo susa, moru arsak, i ma pangkorhonna i. Hamu ...
4. Ale Tuhan, nunga ro au, naeng mangkaholongi Ho.
   Gomos tiop ma tanganku, molo naeng musungku ro, Hamu ...

*Lagu : William B. Bradbury 1868*

**548. Logu No. 377 : Dakdanak na badia i.** M. No. 66

*Dakdanak marende*

5 | 1 . 2 | 3 . 4 | 3 1 2 | 1 5 | 1 . 2 |

Dak-da-nak na ba - di - a i, mar-som-ba

*Guru marende*

0 | 0 0 5 | 1 . 2 | 3 . 4 | 3 1 2 | 1 . 5 |

Dakda-nak na ba - di - a i. Mar-

3 . 4 | 3 1 2 | 1 . 0 | 0 0 3 | 2 . 7 | 5 . 3 |

au di jo - lo Mi. Mar-o - lop o - lop.

1 . 2 | 3 . 4 | 3 1 2 | 1 . 1 | 7 1 2 | 3 2 1 |

somba au di jo - lo - Mi. Mar - o - lop o - lop

2 7 6 | 5 . 5 | 1 . 2 | 3 . 4 | 3 1 2 | 1 . 7 | 1 . ||

ro - hangki, mar- o- lop o-lop ro - hang - ki,

7 2 1 | 7 . 0 | 0 0 5 | 1 . 2 | 3 . 4 | 3 1 2 | 1 . ||

ton- ding-ki, mar-o - lop o- lop ton-ding - ki.

2. Dakdanak na badia Ho, na sorang do di bara Ho.
Sai naeng manajaga hami Ho.

3. Martua hasoranganmi, disi maringan dameMi.
Sai ro ma Ho tu rohangki

549

*Lagu : Ludwig Erk 1883*

**549. Logu No. 378 : Holan dakdanak** W.W. No. 49

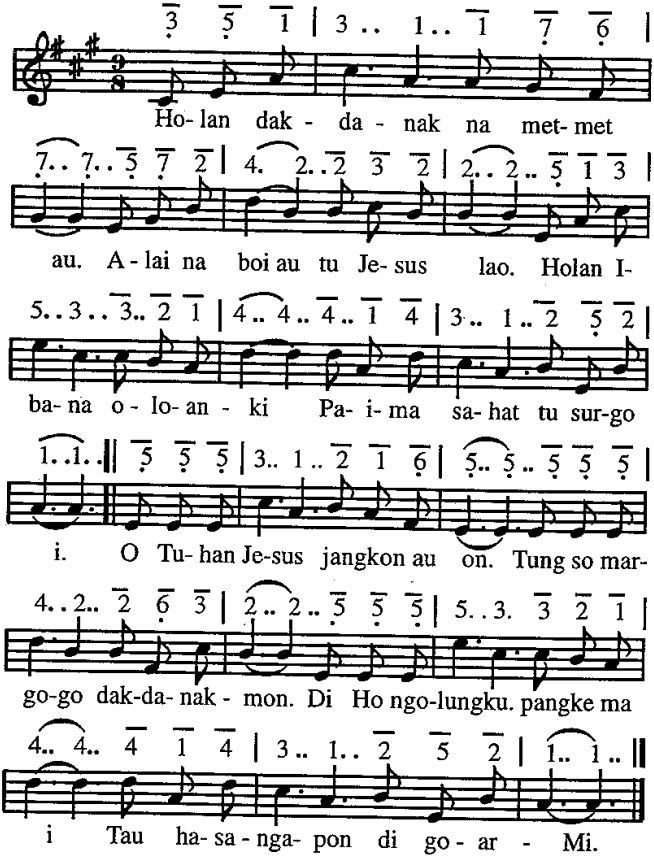

2. Di pangunjunan ramoti au. Sai marsaringar hatam di au.
Nang natorashu taiti tu Ho, sai naeng humatop nasida ro.
O. Tuhan Jesus ...

3. Torop dakdanak dao sian Ho. Tung so ditanda, o Tuhan Ho.
Arahononku nang angka i. Asa Iam ganda naung sonang i.
O. Tuhan Jesus ...

550

**550. Logu No. 379 : Tanganku na metmet.** W.W. No. 46

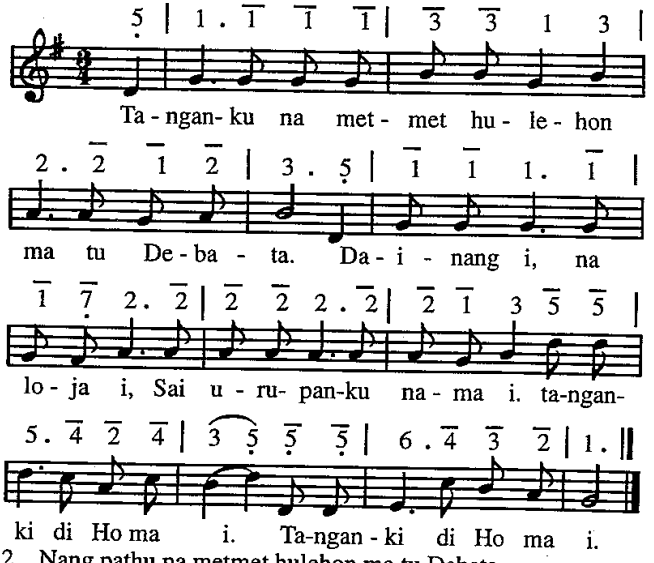


2. Nang pathu na metmet hulehon ma tu Debata,
Malojong au suruon ni dainang i na loja i,
:,: Nang pathi di ho ma i :,:

3. Pangabas na metmet hulehon ma tu Debata.
Huapul ma dainang i, na jotjotan sai marsak i.
:,: Hatangki di Ho ma i :,:

4. Rohangku na metmet hulehon ma tu Debata.
Ingani i, o Tuhanki. Pasahat au tu surgomi.
:,: Rohangki di Ho ma i :,:

551

## 551. Logu No. 414 : Itapuji ma Tuhanta

Sitolu logu,

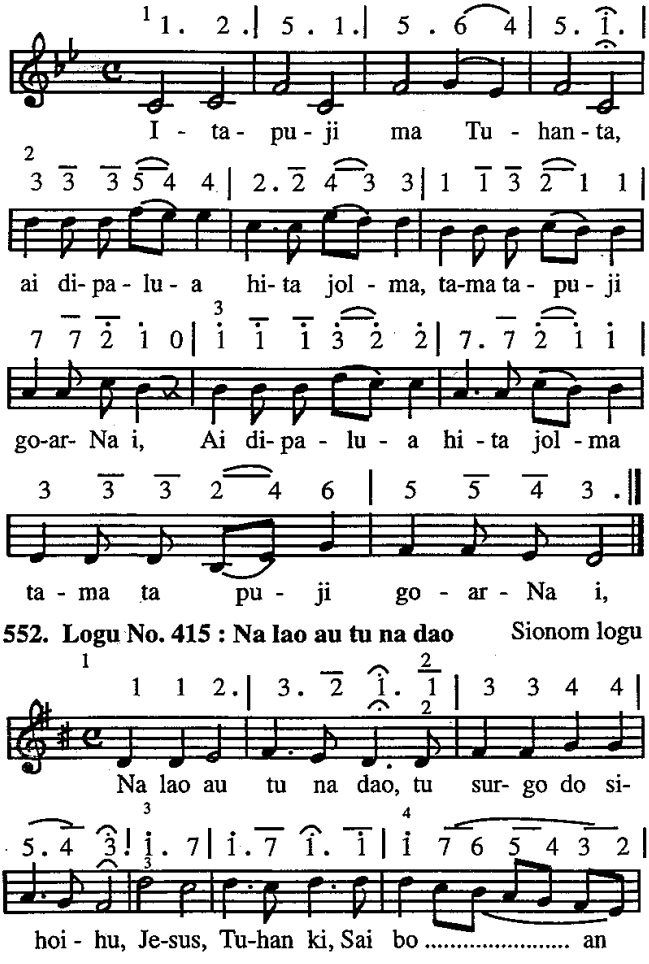


552

## 552. Logu No. 415 : Na lao au tu na dao

Sionom logu

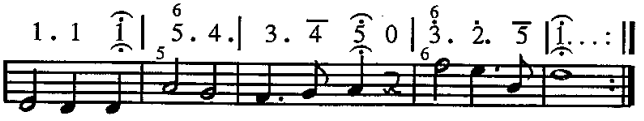


553 **553. Logu No. 416 : Las roham di debata** Sitolu logu

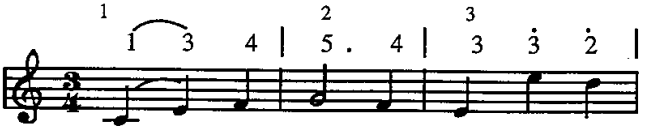


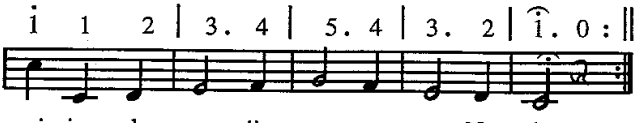


554 **554 . Logu No. 417 : Puji hamu sai pasangap.** Sitolu logu

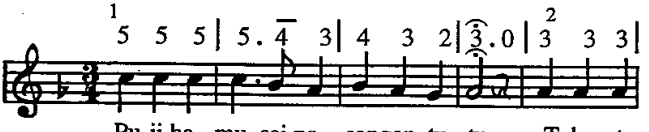


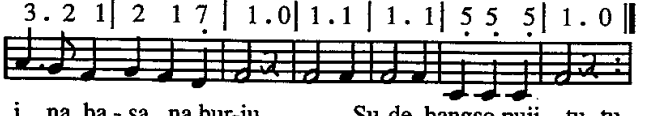

555

**555 Logu No. 418 : Tuhanku di au** Siualu logu

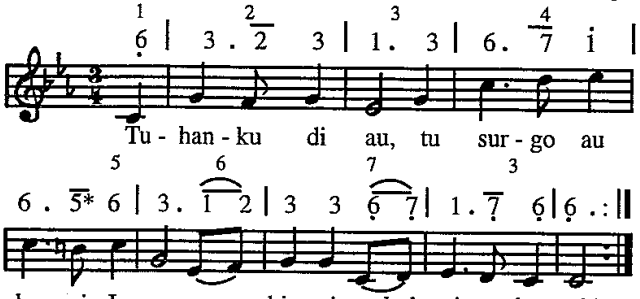


556

556. Logu No. 420 :DameM léhon ma di hami Sitolu logu

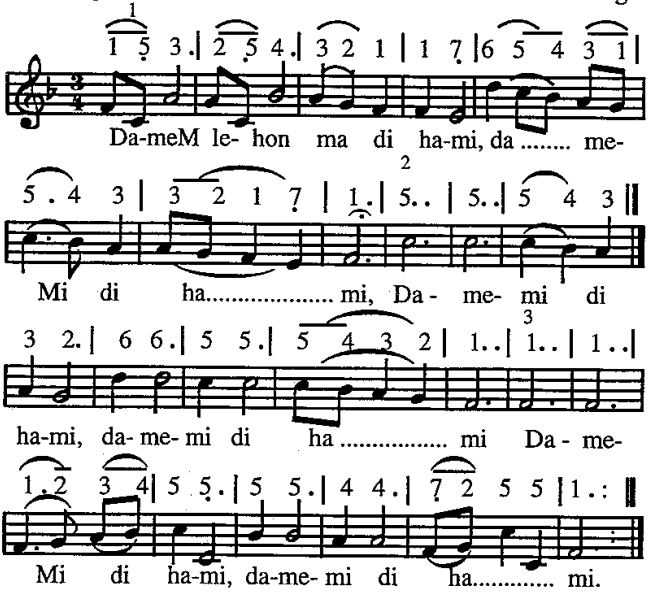

557

## 557. Dao dumenggan

*Psalm 63: 4 - 5*

0 5 5 4 | 3 . 3 . | 0 3 3 .2 3 | 4 . . . |

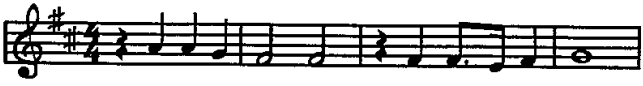

Da-o du menggan, a - si ni ro-haM.

0 4 4 3 | 2 . 2 . | 0 5 5 . 6 5 | 3 . . . |

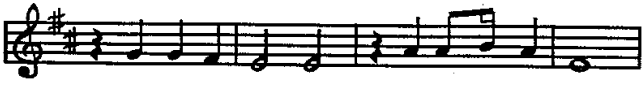

da - o um-mar - ga si-an ngolung kon.

0 3 2 3 | 1 . 1 . | 0 3 2 3 | 4 . 6 . |

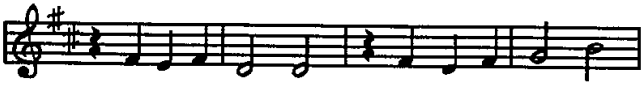

Sai pu-ji - on - ku ma Ho Tu-han - ku,

0 4 4 4 | 3 3 . 4 | 2 2 . 3 | 1 . . . |

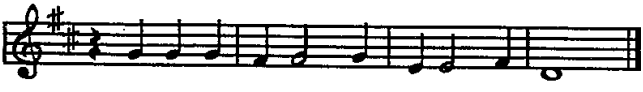

da - o um -mar ga, a - si ni ro-haM.

2. Ala goarMu ro do au tu Ho,
herbang tanganhu lao mamuji Ho,
dao ummarga sian ngolungku,
dao dumenggan asi ni rohaM.

3. Dao dumenggan holong ni rohaM,
dao ummarga sian ngolungkon,
sai pujionku ma Ho Tuhanku,
sandok ngolungku do mamuji Ho.

*Syair & Lagu : Thy Loving kindess, Hugh Mitchell*
*Terjemahan : Dcs. Bonaria Hutabarat/Pdt. J.A.U. Doloksaribu*

558

## 558. Debata Ama di surgo

*5 Musa 10 : 12*

3 4 | 5 5 5 5 | 6 1 2 | 1 . . . |

De -ba - ta A - ma na di sur - go i,

1 1 2 | 3 3 3 2 | 1 2 3 | 2 . . . |

na ma-nompa daging nang tonding-ki.

2 . 1 | 3 3 . 3 | 2 3 . 2 | 1 1 . 1 |

Ho do o - lo - an- ku sa - le- leng ngo-

2 1 1 2 | 3 3 1 1 |

lung - ku pu - ji on - ku do tong -

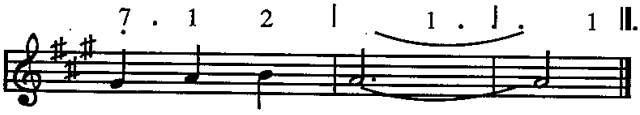


2. Jesus Kristus Debata Ama i Sipalua jolma pardosa i,
   Ho do oloangku saleleng ngolungku,
   pujionku do tongtong GoarMi.
3. Tondi Parbadia Debatangki na manjou au tu hangoluan i.
   Ho do oloangku saleleng ngolungku,
   pujionku do tongtong GoarMi.
4. Debatangku Sitolu sada i, Ama, Anak, Tondi na songkal i,
   Ho do oloangku saleleng ngolungku,
   pujionku do tongtong GoarMi.

*Syair : Heavenly Father, I appreciate you, NN, traditional America*
*Terj. : Pdt. J.A.U. Doloksaribu*

559

## 559. Debata na songkal jala na badia

*Ps. 29 : 2 : Jer. 5 : 2-3*

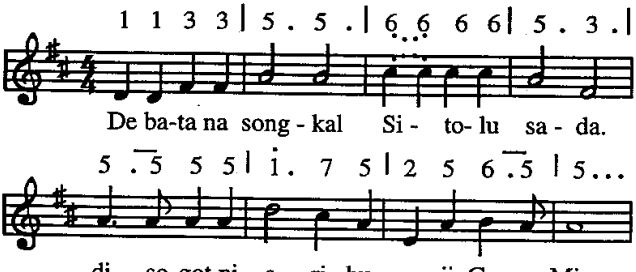

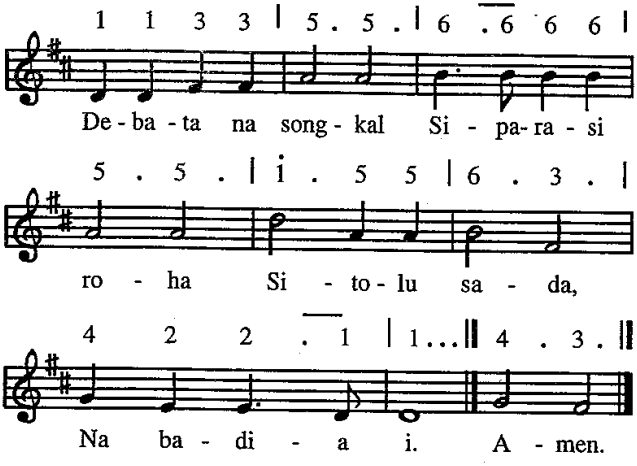


2. Debata na songkal, surusuruanMu
   saluhut marsomba pasahat tumpalMi
   angka na badia ro tu adopanMu
   mamuji-muji salelengna i.
3. Debata na songkal, na so tarida,
   mata na mardosa, ndang tau marnida Ho
   Ho na sun badia, na so hatudosan,
   un hinagogo, sun sanggap do Ho.
4. Debata na songkal, Sitolu sada,
   nasa na tinompa, ingkon mamuji Ho
   Debata na songkal, siparholong roha
   Sitolu sada, na badia Ho.

*Syair : Holy, Holy, Holy, Reginald Heber, 1783 - 1826*
*Terj. : Pdt. J.A.U. Doloksaribu*
*Lagu : John Bacchus Dykes, 1861,*

560

## 560. Endehon amen

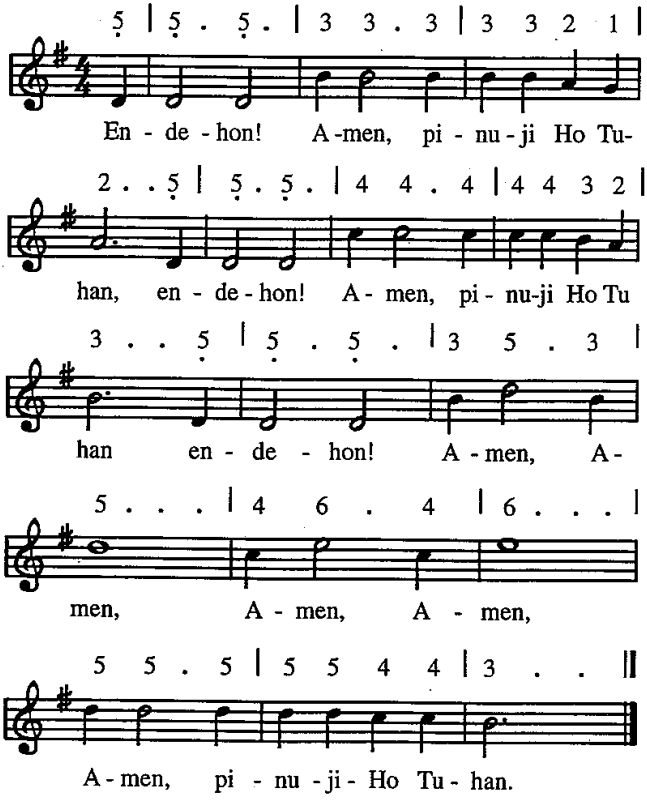


2. Endehon! Amen, sangap do Ho Tuhan,
endehon! Amen, sangap do Ho Tuhan,
endehon! Amen, Amen, Amen, Amen, Amen,
sangap do Ho Tuhan.

3. Endehon! Amen, Ho do oloanki,
endehon! Amen, Ho do oloanki,
endehon! Amen, Amen, Amen, Amen, Amen,
Ho do oloanki.

*Syair : Masithi Amen (ay. 2-3 Pdt. J.A.U. Doloksaribu, M Min)*
*Terj. : Pdt. J.A.U. Doloksaribu, M.Min*
*Lagu : Afrika Selatan*

561

## 561. Endehon Debata

*Ps. 96 : 1-2*

1 . 7 1 | 6 1 5 . | 3 1 4 2 | 1 7 1 . |
En - dehon Deba ta ha - le- lu ya A - men

1 . 7 1 | 6 1 5 . | 3 1 4 2 | 1 7 1 . |
A - ma par-holongi ha - le - lu-ya A - men

3 . 2 3 | 4 3 2 . | 3 . 2 3 |
ri - a ma hi - ta - be di a - do -

4 3 2 . | 1 . 7 1 | 6 1 5 . |
pan -Na - i rap ta - en - de -hon-ma

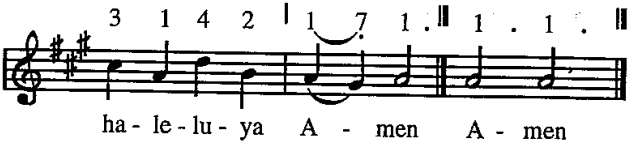


2. Bereng tu Jesus i Haleluya Amen Parmahan Bolon i,
   haleluya Amen, Anak ni Debata Parasi roha i
   hot do holongNa i haleluya Amen.
3. Pasangap Tondi i Haleluya Amen, na mangapuli i
   haleluya wAmen, Tondi Panompa i, gohi ma rohangki
   paimbaru rohangki, haleluya Amen

*Syair : Come Christians. Join to sing. Christian Henry Bateman*
*Terj. : Biv. MH. Sitorus, Pdt. J.A.U. Doloksaribu*
*Lagu : Tradisonal Madrid*

562

## 562. Hamuna ale jolma

*Psalm 117*

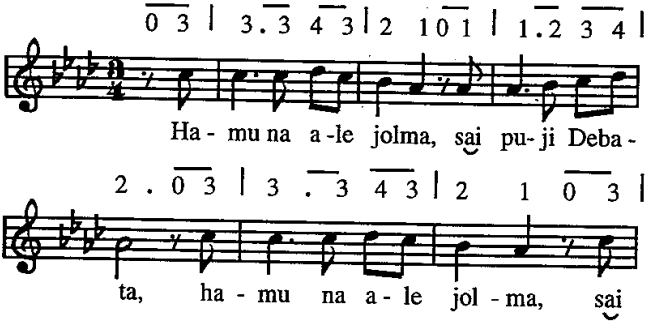

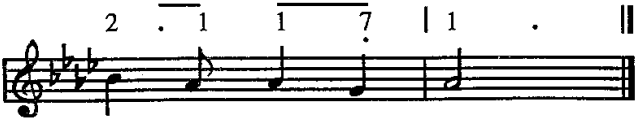


2. Gok asi ni rohaNa, sahat tu hita on,
dohot HabonaronNa, sai hot do i tongtong.

*Syair : Laudate Omnes Genies*
*Terj. : Pdt. M. Hutapea*
*Lagu : Musik Taize, Jaques Berthier*

563

## 563. Ita puji Debata

*Ps. 150 : 6*

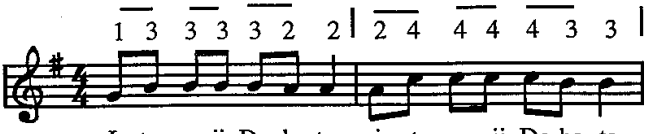


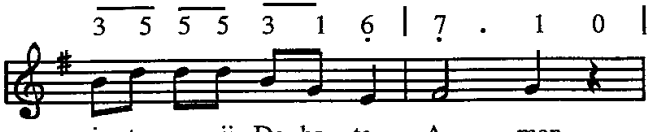


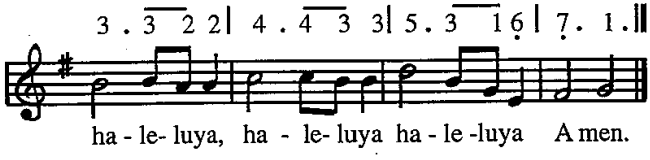


*Syair : Bent Ngyeti Ba yawe/Let Us Praise the Lord*
*Terj. : Pdt. M. Hutapea*
*Lagu : Camerun*

# 564. Las ma rohanta di Tuhanta Debata

*Neh. 8 : 10*

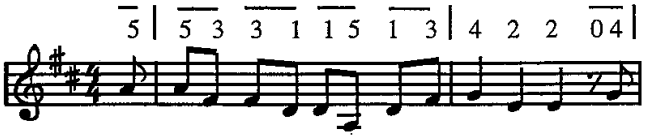


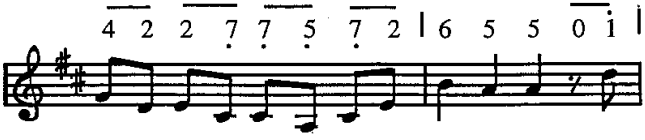


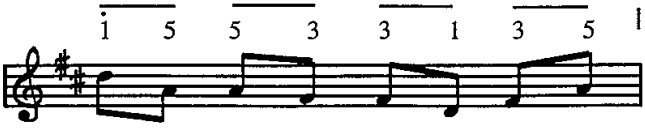


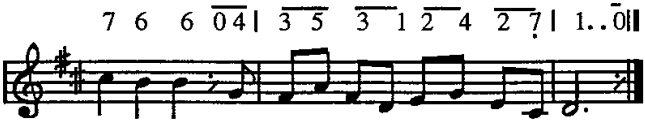


2. Parasi roha do Jahowa Debata,
   parasi roha do Jahowa Debata,
   parasi roha do Jahowa Debata,
   parasi roha ma nang hita on.
3. Pardenggan basa do Tuhanta Debata,
   pardenggan basa do Tuhanta Debata,
   pardenggan basa do Tuhanta Debata,
   pardenggan basa ma nang hita on
4. Dame ni Debata saor tu hita on,
   dame ni Debata saor tu hita on,
   dame in Debata saor tu hita on,
s  sibaen dame ma nang hita on.

*Syair & Musik : The Joy of the Lord, Alliene G. Vale*
*Terj. : Pdt. J.A.U. Doloksaribu*

565

## 565. Las rohangku lao mamuji

*Psalm 145:10*

3 3 4 5 | .5 4 3 2 | 1 1 2 3 | 3. 2 2. |

Las rohangku lao mamuji Debata Par holong i,

3 3 4 5 | 5 4 3 2 | 1 1 2 3 | 2 .1 1. |

songon bunga na mangerbang di na binsar a - ri i.

2 2 3 1 | 2 3 4 3 1 |

Ar - sak, do - sa, ha - por - su - hon

2 3 4 3 2 | 1 2 5 . | 3 3 4 5 |

ma - go di baen a - si Mi. las ni ro - ha

5 4 3 2 | 1 1 2 3 | 2 . 1 1 . ||

na manongtong le - hon di au Tu - han-ki.

2. Sude jadijadianMu, laut, tano, langit i.
angka bintang dohot bulan nang mata ni ari i.
Hauma, ladang, nang harangan, rura dohot dolok i,
saluhut na mangendehon sangap di Tuhanta i.

3. Debata Parholong roha, na manesa dosangki,
ndang tarbaen so las rohangku lao mamuji asiMi
Sai ajari sude hami mangulahon holong i,
asa gok las rohanami dibagasan Tuhan i.
4. Rap ma hita mangendehon, sangap diGoarNa i,
tapangiar soaranta lao mamuji Tuhan i.
Sun do holong ni rohaNa na so marnamontok i,
i do pasadahon hita salelenglelengna i.

*Syair : Joyful, Joyful, We adore Thee; Henry van Dyke, 1907*
*Terj. : Pdt. J.A.U. Doloksaribu*
*Lagu : Ludwig van Beethoven*

566

## 566. Na badia

*Psalm 99 : 9*

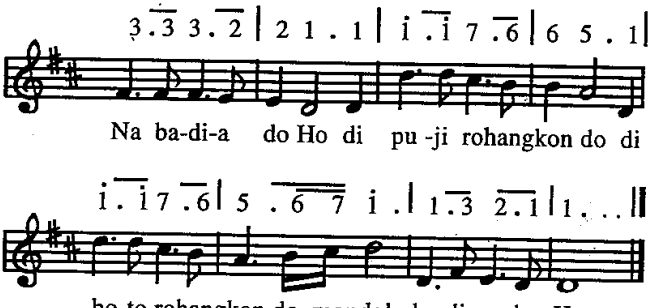


*Syair : Santo, santo*
*Terj. : Pensilwally*
*Lagu : Argentina*

567

## 567. Na mora do Tuhanta i

*Rom 13:33-36*

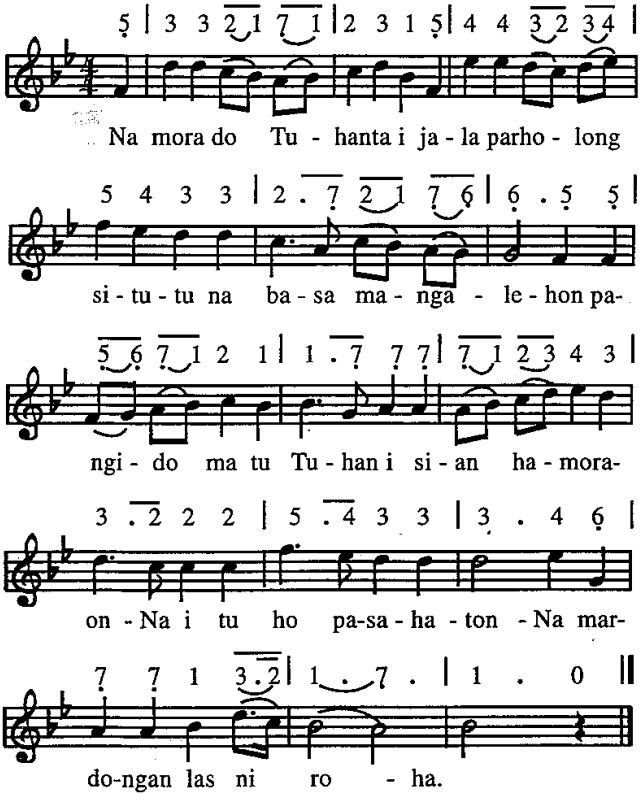


2. Na ro do hami on Tuhan, marsomba tu habangsaMi
tangihon pangidoan,
patogu rohanami be nang pangkirimonnami pe,
unang luangan hami, manang tarhirim hami.

3. Tu Ho do artanami i, di Ho puji-pujian i
   ṣai ro ma Ho tu hami
   nang ro pe parungkilon i ṣai hot do pasupasumi
   Mangkorhon tuanami nang hamonangannami.
4. Na mora situtu do Ho, ṣai tong do disarihon Ho.
   na ringkot i dihami.
   rade haroan bolon i, na di banua ginjang i.
   sonang ma tondinami, nang dohot ngolunami.

*Syair dan Lagu : Wir haben einem reichen herrn, Hermann Grafe*
*Terj. : Biv. Tiarasi Tobing*

568a

## 568a. Nasa soara ingkon do (1)

*Psalm 35:28*

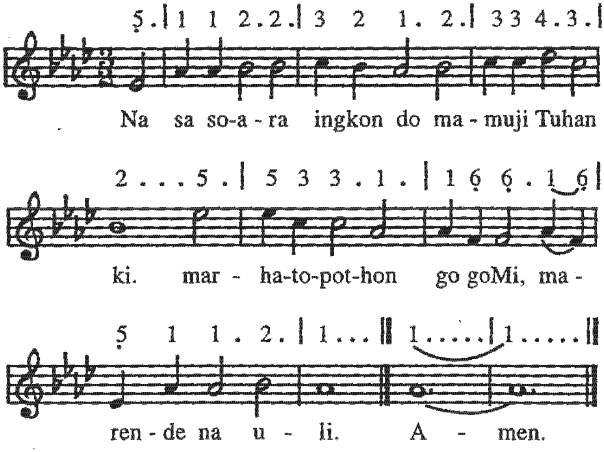

2. Sai pargogoi au Tuhanki manghantindangkon Ho,
mamaritahon sangapMi, tu liat tano on.
3. O Jesuski Parholong i apuli rohangki.
Ho ma mandaoni sahithi, hisar ma tondingki.
4. Huaso ni sibolis i tunduk dibahen Ho.
ai tung rara pe dosangki, ias do dibaen Ho,
5. Tangihon ma hataNa i na pangoluhon i.
mambaen mardame rohami, haporseai ma i.
6. Na nengel boi marbinege, malum na pangpang i.
mangolu do naung mate i, binaen ni Jesus i.

*Syair : O for a thousand tongues to sing: Charles Wesley, 1738*
*Terj. : Pdt. J. A. U. Doloksaribu*
*Lagu : Carl Gotthelf Glaser, 1790*

568b

## 568b. Nasa soara ingkon do (2)

*Psalm 35 : 38*

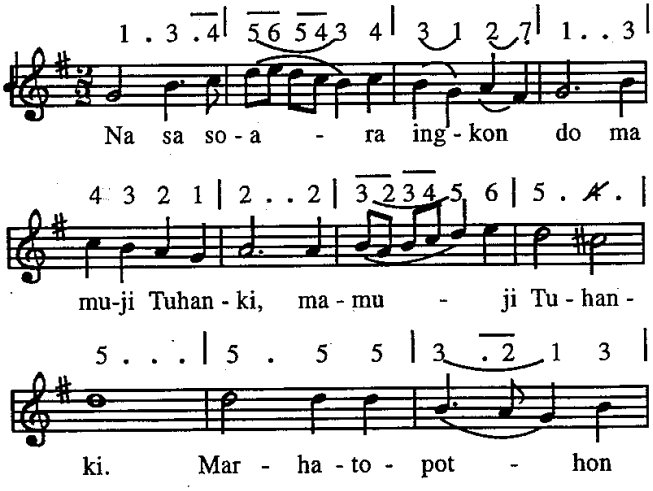

6. Na nengel boi marbinege, malum na pangpang i,
malum na pangpang i,
mangolu do naung mate i, binaen ni Jesus i,
binaen ni Jesus i, binaen ni Jesus i.

*Syair : O for a thousand tongues to sing; Charles Wesley, 1738*
*Terj. : Pdt. J. A. U. Doloksaribu*
*Lagu : T. Jerman*

569

## 569. O Debata tung longang do rohangku

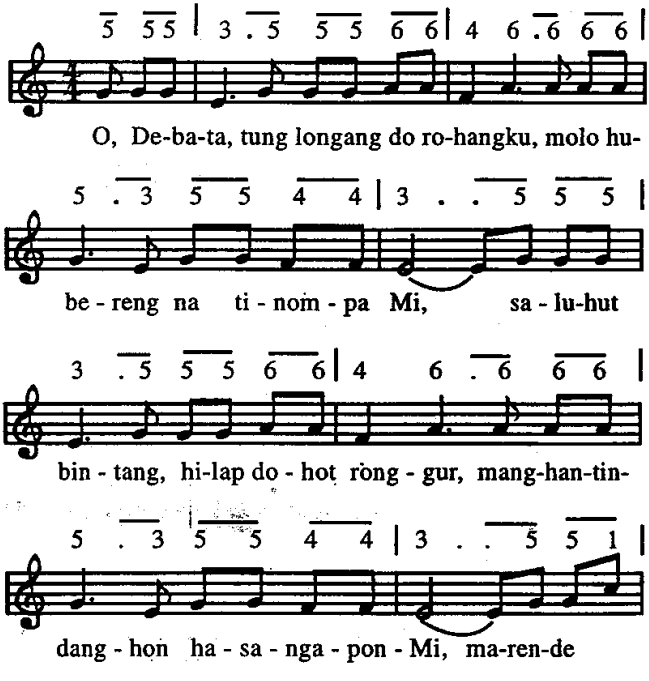

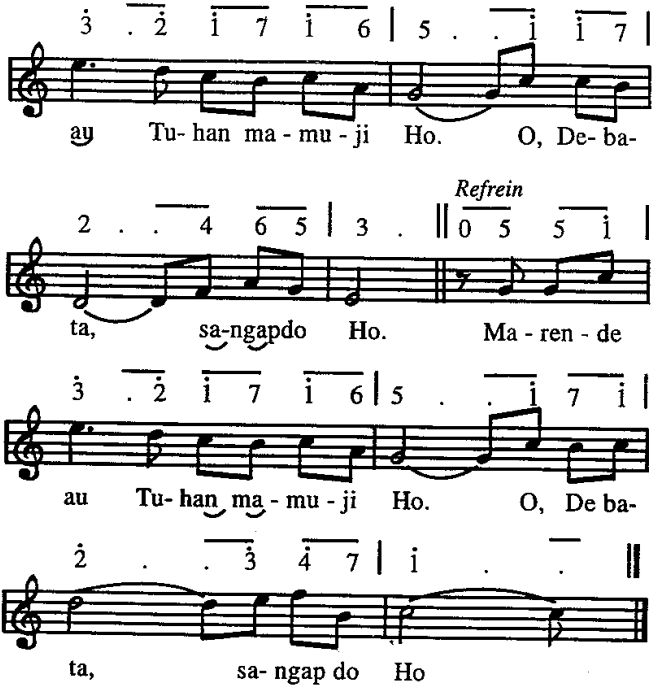


2. Di ladang di adaran dohot tombak,
   marende pidong tung mansai sonang
   punsu ni dolok, sunge, dohot rura,
   mamaritahon sangapMi Tuhan.
   Ref. : Marende au . . .
3. Molo huingot balga ni holongMu,
   marhite Jesus na tarsilang i.
   Anak sasadaMi O Debatangku,
   dilehon Ho manobus jolma i.
   Ref. : Marende au . . .

4. Molo ro Kristus lao mangalap ahu,
tu hasonangan salelengna i.
di surgo i Ho do pasangaponku,
rap dohot angka na badia i.
Ref. : Marende au . . .

*Syair : O store Gud, Carl Gustaf Boberg, 1859 - 1940*
*Terj. : Pdt. J.A.U. Doloksaribu*
*Lagu : Swedish folk melody*

570

## 570. O Jesus Tuhanki hupuji Ho

*Pang. 5:12*

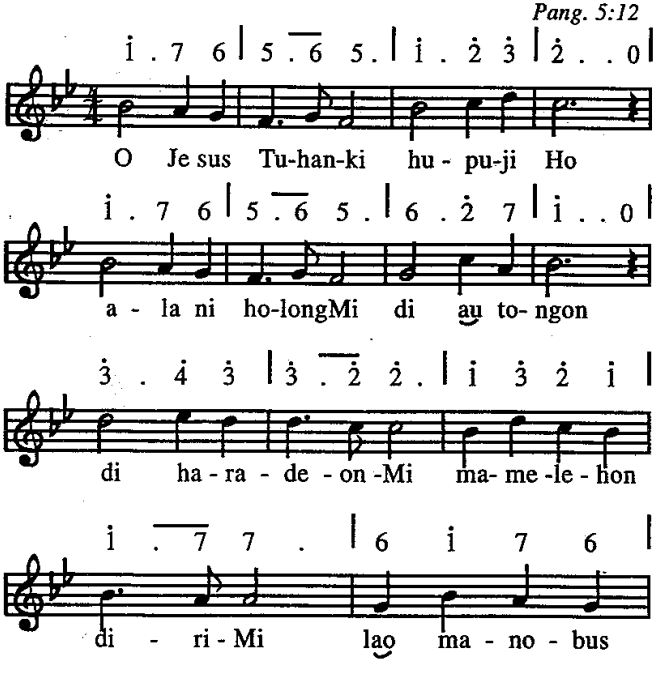

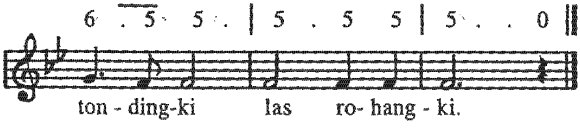


2. Aut unang Ho Tuhan sitobus au
   aut so rade rohaM manatap au
   tudia pe au lao ndada na margogo au
   lao paluahon au, mago tutu.
3. Alai tuani ro Ho Jesuski.
   Palua tondingki o Tuhanki.
   mudarMu na use do paias au tahe
   sian nasa dosangki, las rohangki.

*Syair dan Lagu : NN*

571

## 571. Parangan pardisurgo

*Psalm. 8 : 2, Pang. 19 : 16*

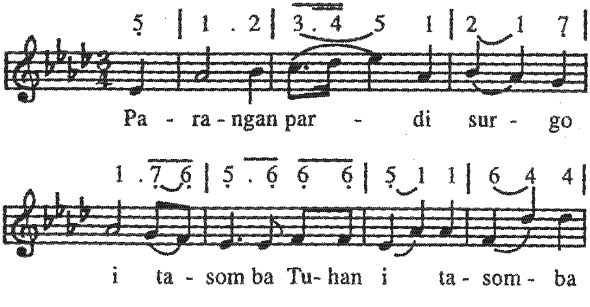

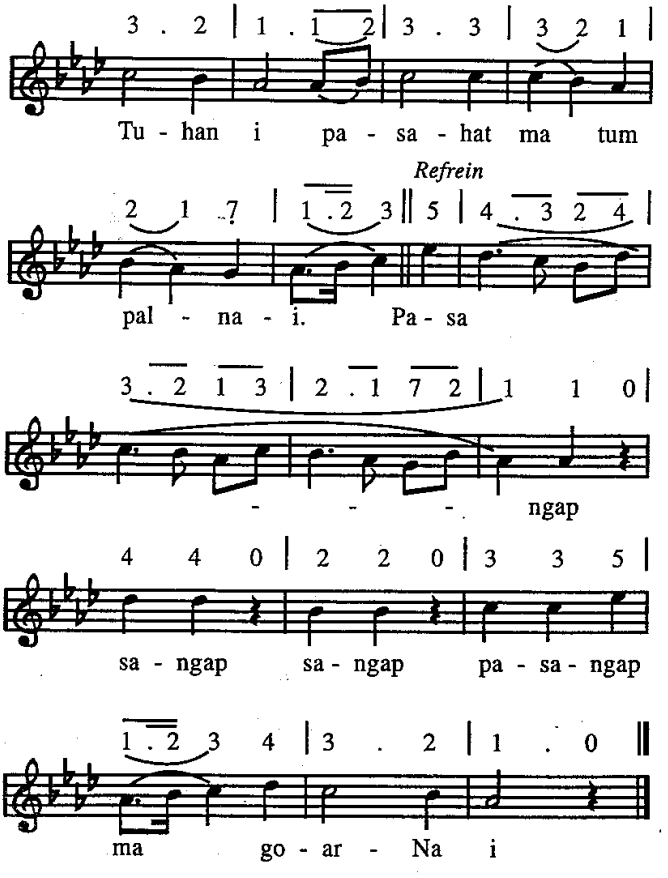


2. Parangan parlangitan i, pasangap Tuhan i
   pasangap Tuhan i, patimbul ma parmonang i.
   Reff. : Pasangap . . .

3. Israel pinilitNa i, olophon Tuhan i,
olophon Tuhan i sai jangkon ma Mesias i.
Reff. : Pasangap ...
4. Huria tinobusNa i, gorga tu rohami
gorga tu rohami, tinaon ni Sipartobus i.
Reff. : Pasangap ...
5. Martua sitindang i, martir na burju i,
martir na burju i, di saor na i tu silang i.
Reff. : Pasangap ...
6. O, anak Harajaon, i sai las ma rohami
sai las ma rohami, sai puji ma Tuhanta
Reff. : Pasangap ...
7. Hamu saluhut bangso i, tasomba Tuhan i,
tasomba Tuhan i, sai jangkon HarajaonNa i.
Reff. : Pasangap ...
8. Raphon sude na monang i, di surgo sogot i,
di surgo sogot i, marende hita on disi
Reff. : Pasangap ...

*Syair : All hail the power of Jesus Name; Edward Perronet, 1779*
*Terj. : dt. J. A. U. Doloksaribu*
*Lagu : James Ellor & Oliver Holden, 1792*

572

## 572. Puji

*Pangh. 4 : 11*

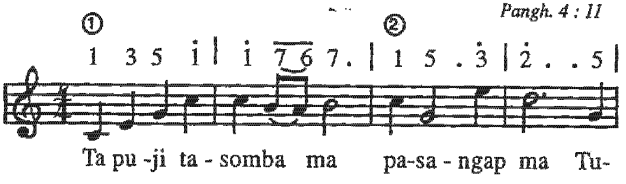

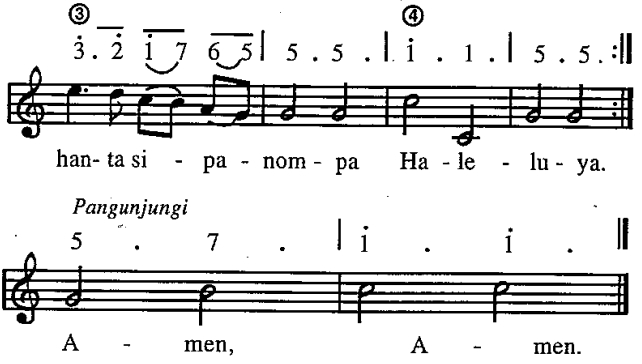


*Syair & Lagur: Lob und dank und ehre; Ludwig Gerhardi, 1787-1862*
*Terj. : Blv. M. H. Sitorus*

573

## 573. Puji Jesus Sipalua

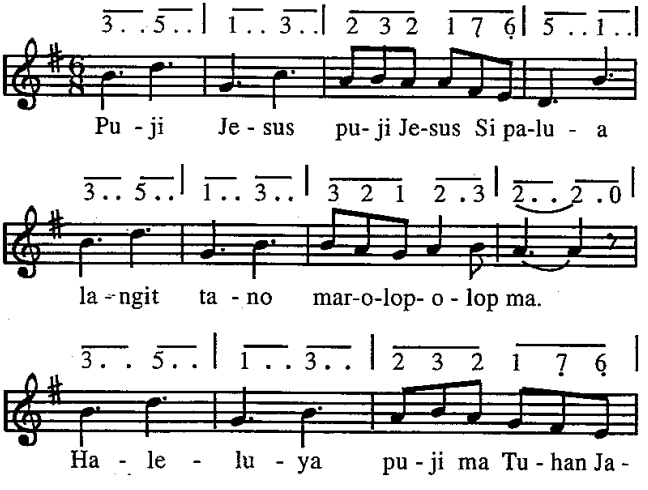

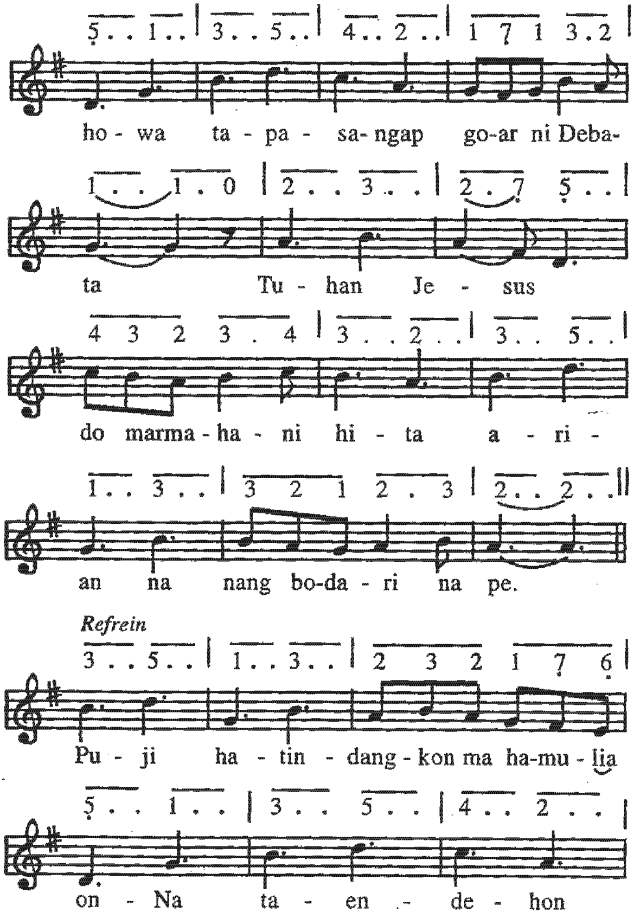
ho - wa ta - pa - sa- ngap go-ar ni Deba-
ta Tu - han Je - sus
do marma - ha - ni hi - ta a - ri -
an na nang bo-da - ri na pe.
Refrein
Pu - ji ha - tin - dang - kon ma ha-mu - lia
on - Na ta - en - de - hon

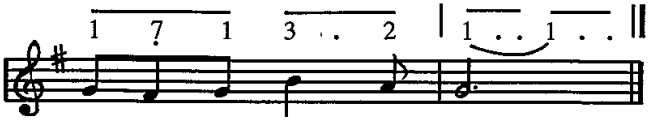


2. Puji Jesus, puji Jesus Sipalua
   tapasangap ma Tuhan Debata
   dolok batu sihirimon ni rohanta
   dipapatar di dolok Golgota
   haleluya diapul do rohanta
   dibaen denggan basa ni Debata
   Reff. : Puji . . .
3. Puji Jesus, puji Jesus Sipalua
   hosianna pangiar soaram
   HarajaonNa hot do ro di salelengna
   Jesus Kristus anak ni Debata
   ai Ibana Raja ni angka raja
   na sun gogo gumomgom tano on.
   Reff. : Puji . . .

*Syair : Praise Him, Praise Him, Fanny J. Crosby, 1869*
*Terj. : Biv. M. H. Sitorus, Pdt. J.A.U. Doloksaribu*
*Lagu : Chester O. Allen*

674

## 574. Puji ma Debata

*Psalm 103:14*
*Luk. 12:35*

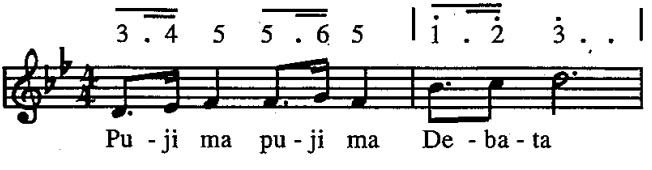

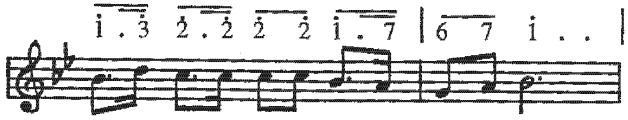


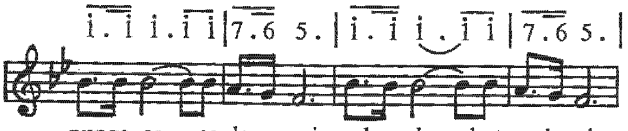


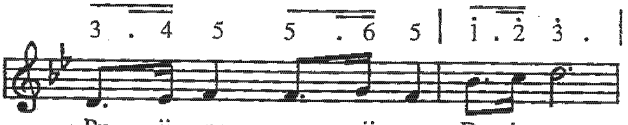


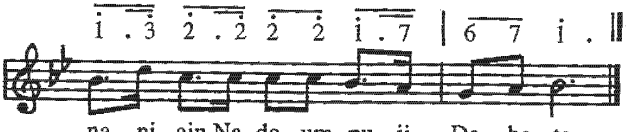


2. Olophon-olophon Tuhan i
   hatindangkon denggan ni basaNa i,
   sai arahon donganmi, ro tu sipalua i,
   olophon-olophon Tuhan i,
   hatindangkon ma denggan basaNa i.
3. Tagam ma, tagam ma Tuhan i,
   sai pagalak ma tongtong palitomi,
   lam jonok ari na i, salpu parungkilon i,
   tagam ma tagam ma Tuhan i,
   sai pagalak ma tongtong palitomi.

*Syair dan lagu : NN*

575

## 575. Puji ma Debata na songkal

*Psalm 93 : 1-5*

1 . 3 | 5 . 3 . 5 i 5 | 6 . 5 1 | 7 . i 2 3 |

Pu- ji ma Debata na songkal pa- sangap ma go-

3 . 2 5 5 | 5 . . 5 5 | 7 i 2 3 | 6 . . 6 . 6 |

ar - Na puji ma angka ru-ra dohot lung,angka

4 3 2 i | 7 . . 7 7 | i . i 2 2 |

do- lok na tim - bo do- hot ha - sak ni ga -

3 5 4 2 | i . i 2 7 | i . . 5 5 |

lum - bang su - de ma-mu - ji Ho La-ngit

5 . 6 5 4 3 | 4 . . 4 . 4 | 4 . 5 4 3 2 |

i na mansai hembang bintang i na mansai to-

3 . . 5 . 5 | 5 . 5 5 i 7 |

rang om - bun i na man - sai sak-

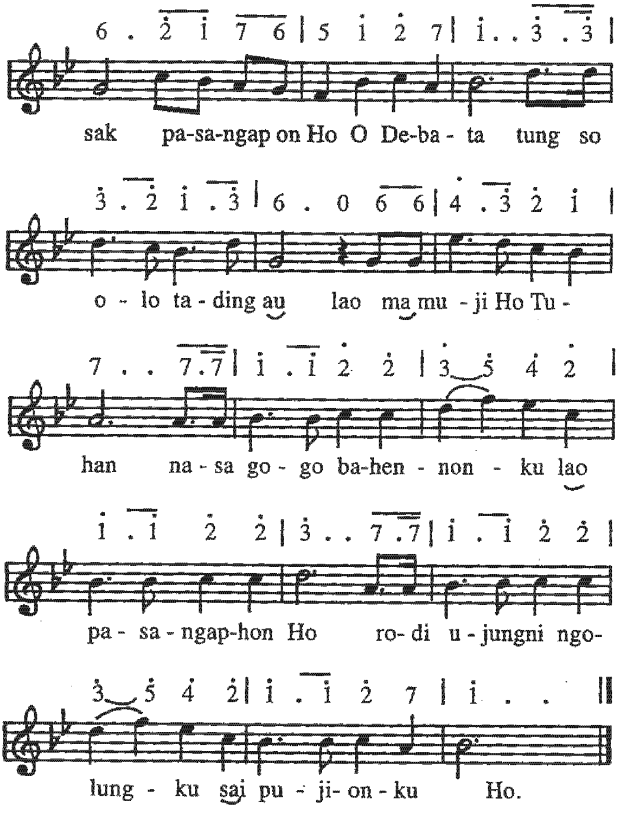


*Syair/Lagu : NN*

576

## 576. Puji ma Debatanta

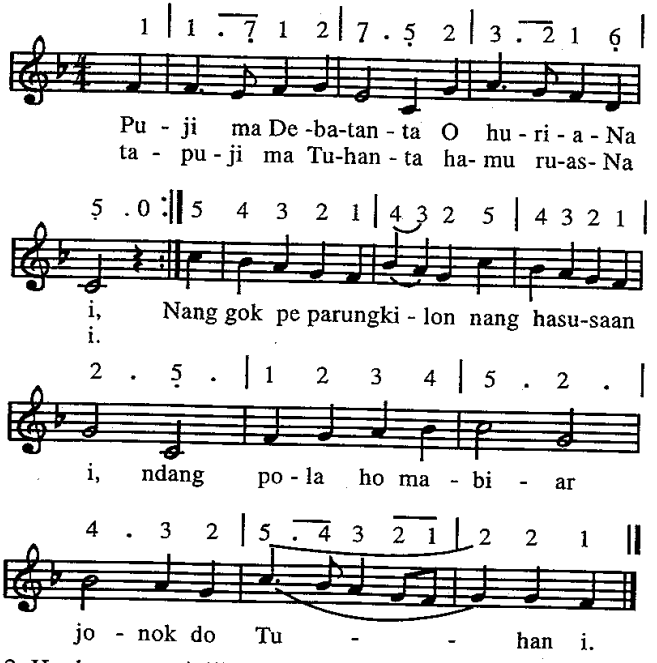


2. Ho do naung pinilit na marhite hata i.
nunga diuarihon marhite padan i,
ingkon parmuduonNa, dilele musu i
Tuhanta ma haposi haporseai ma i.
3. Ina na pantas roha, Na holong roha i
tung so tadingkononna, tinubuhon na i,
nang holong ni Tuhanta, ndang olo mose i
tung so tadingkononNa ho hasianNa i.

4. Antong unang mabiar hamu na Kristen i.
   ditongos Pangurupi di parmaraan i,
   ditongos apul-apul Sipalas roha i.
   malua sian dosa sude ruasNa i.
5. Ndang dung tarsolsol bagi Tuhan na songkal i
   dipadan binahenNa, tu huriaNa i,
   tongtong parmuduonNa, marhite Hata i
   ulaon nabadia nang pandidion i.
6. Tapuji Debatanta parasi roha i.
   angka pasupasuna, ndang hasuhatan i
   Ibana pasadahon sude ruasNa i
   saj dipadimun-dimun nuaeng nang sogot i.

*Syair : Lob got getrost mit singen*
*Terj. : Dcs. Bonaria Hutabarat, Pdt. J. A. U. Doloksaribu*

577

## 577. Puji Tuhan Debata

*Psalm 103 : 12; 148*

1 1 3 3 | 5 4 3 2. | 5 . 4 3 4 3 | 2 . 1 . |

Puji Tuhan Deba - ta ha - le - lu -ya,

1 1 3 3 | 5 4 3 2. | 5 . 4 3 4 3 | 2 . 1 . |

a - le Huri - a Na i ha - le - lu - ya.

3 3 5 5 | 6 5 4 3 2 . |

Nang su - ru - su - ru - an i

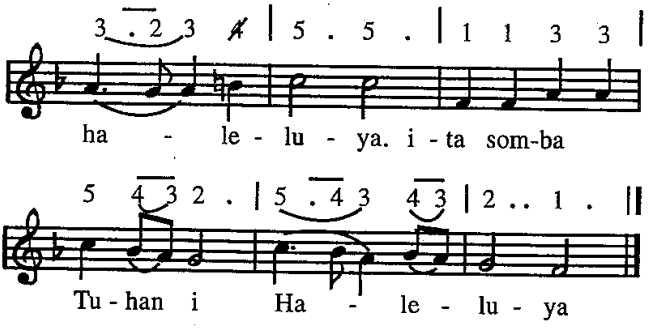


2. Ale parlangitan i, haleluya
   pangiar soarami, haleluya
   tano dohot laut i, haleluya
   pasangap ma Tuhan i, haleluya.
3. Puji ma holongNa i, haleluya
   nang denggan basaNa i, haleluya
   namanongos Jesus i, haleluya
   baen hangoluanta i, haleluya.

*Syair : Praise the Lord, His glories show; Henry F. Lyte, 1834*
*Terj. : Pdt. J. A. U. Doloksaribu*
*Lagu : Joseph D. Jones, 1868*

578

## 578. Puji Tuhan diholongNa

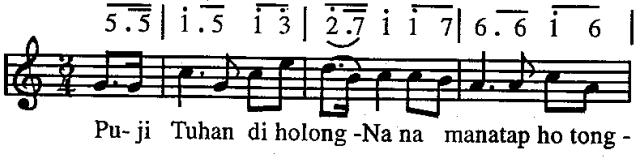

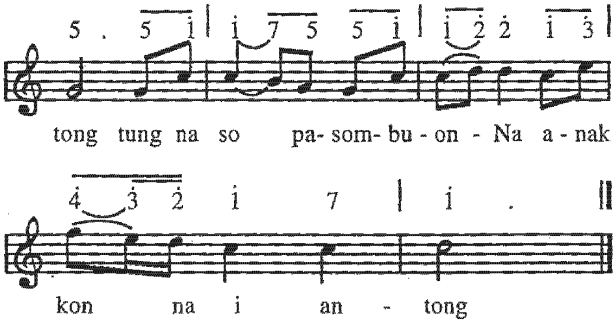


2. Puji Tuhan ai Ibana mangapul na marsak i,
   songon udan mamornohi tano na dangaron i.
3. Puji Tuhan dibasaNa na marmuda sasude.
   manumpahi na ni ula baen hangoluanta be.
4. Puji Tuhan nang tung sura to arsak ni roha i
   diurupi ho manaon na dokdok dingolumi.
5. Puji Tuhan nang manaon ho di pardalan mi
   ai dung salpu na marungkil ro ma las ni roha i.

*Syair : Lobi den hern, Freud Krummacher*
*Terj. : Biv. N. A. Sirait / Blv. M. N. Sitorus*
*Lagu : Karl Ziliner, 1800-1860*

579

## 579. Puji Tuhan, Haleluya

*I Kor. 15:55-58*

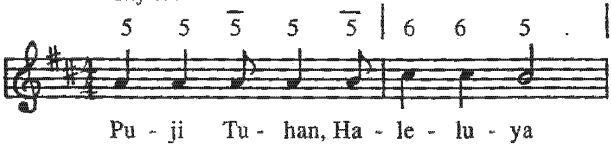

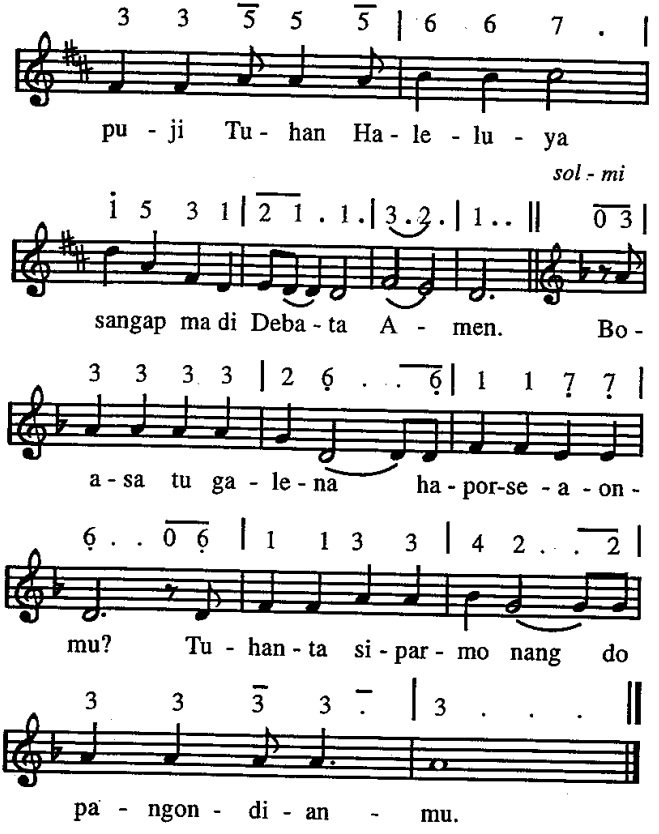


2. Boasa ho tahutan, donok do Tuhan i ?
   Ibana naung hehe patunduk musu i.
   Ref. : Puji Tuhan ....
3. Ihuthon ma Tuhanmu, Raja na monang i
   dungi tiur dalanmu, tulus ma langkami.
   Ref. : Puji Tuhan ....

4. Patolhas baritaNa tu natinompa i
   barita haluaon, tajamitahon i
   Ref. : Puji Tuhan . . .
5. Padame na marbada, urupi na gale
   padomu na marsirang, marsada ma sude
   Ref. : Puji Tuhan. . .
6. Nang pe mangasa gogo, musu di tano on
   sai talu do parjahat, monang do hita on,
   Ref. : Puji Tuhan . . .

*Syair dan Lagu : LObt den Herren, Halleluyyah; Hans Kurt Ebert, 1970*
*Terj. : Pdt. J.A.U. Doloksaribu*

580

## 580. Ro do au Tuhan tu Ho

*Ps. 72 : 19-20*

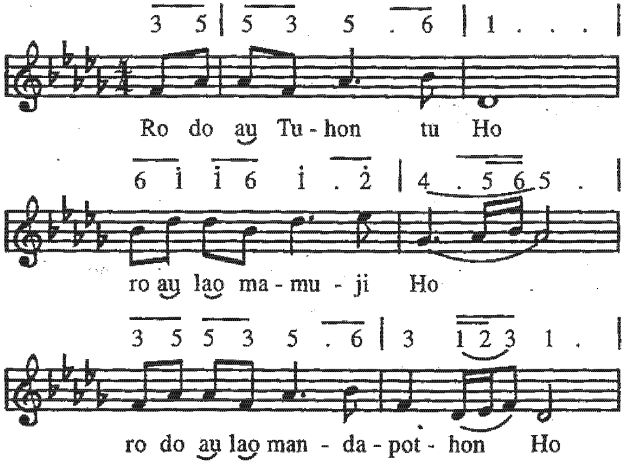

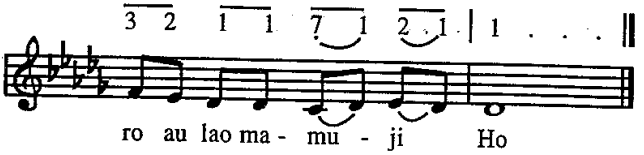


2. Ro do au Tuhan tu Ho, ro au lao sumomba Ho
   ro do au lao mandapothon Ho, ro au lao sumomba Ho.
3. Ro do au Tuhan tu Ho, lao manghaholongi Ho
   ro do au lao mandapothon Ho, lao manghaholongi Ho.
4. Mauliate ma Tuhan, di Ho ala basaMi
   hamauliateon ma Tuhan di Ho ala basaMi

*Syair dan Lagu : I just come tu praise the Lord; Wayne Romero*
*Terj. : Pdt. J.A.U. Doloksaribu*

581

## 581. Sangap di Jahowa

*Psalm 29:2*

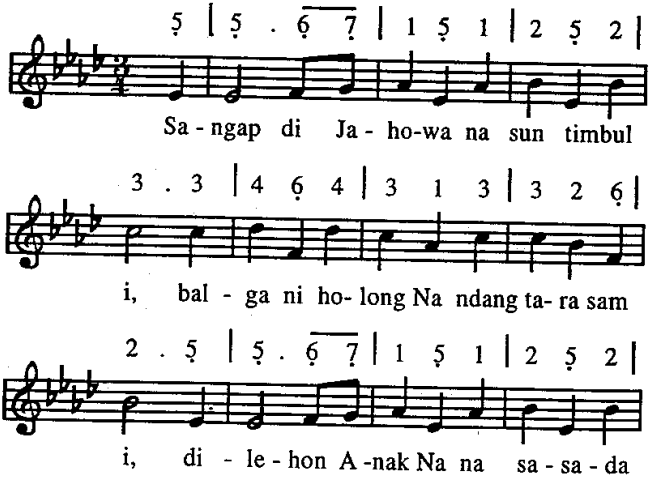

3 . 3 | 5 4 2 | 1 . 7 1 | 3 3 2 |

i, ma - no bus hi - ta jol-ma par-do-sa-

*Refrein*

1 . || 3 . 4 | 5 . 3 . 4 | 5 . 5 . 3 |

i. Pu - ji ma De -ba - ta a - le

1 2 3 | 2 . 2 . 3 | 4 . 2 . 3 |

ma - ni - si - a, las ro-ham las ro-

4 . 4 2 | 5 5 4 | 3 . 5 |

ham som - ba ma De - ba - ta da -

5 . 6 7 | 1 5 1 | 2 5 2 | 3 . 3 |

pot -hon Ja- ho-wa na sun timbul i, mar-

5 4 2 | 1 7 1 | 3 3 2 | 1 . ||

hi - te A - nak Na Tu- han Je-sus i.

2. Tung so hasuhatan do basaNa i,
marhite AnakNa ni lehonNa i.
MudarNa durus do di hau silang i,
rara pe dosanta ias di baen i.
Ref. : Puji ma Debata .....
3. Balga situtu pambaenMi Debata,
tung so hasuhatan holong ni rohaM,
Tu jolma pardosa asi do rohaM,
di ungkap Ho dalan lao tu banuaM.
Ref. : Puji ma Debata . . .

*Syair : To God be the Glory; Fanny J. Crosby, 1875*
*Terj. : Pdt. J.A.U. Doloksaribu*
*Lagu : William H. Doane, 1875*

582

## 582. Sangap ma di Debata

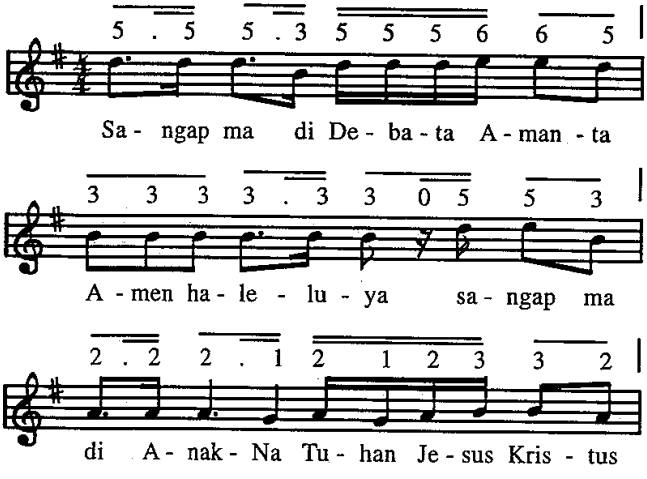

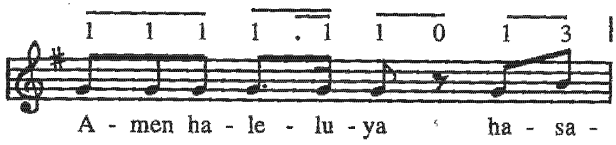
1 1 1 1 . 1 1 0 1 3
A - men ha - le - lu - ya ha - sa -

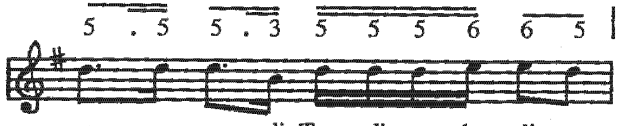
5 . 5 5 . 3 5 5 5 6 6 5
nga - pon ma di Ton - di par - ba - di - a

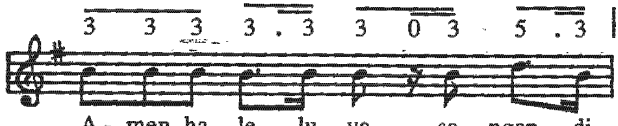
3 3 3 3 . 3 3 0 3 5 . 3
A - men ha - le - lu - ya sa - ngap di

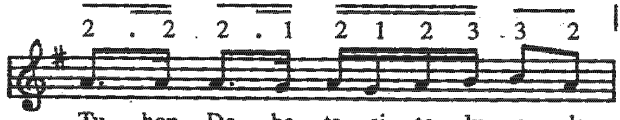
2 . 2 2 . 1 2 1 2 3 3 2
Tu - han De - ba - ta si - to - lu sa - da

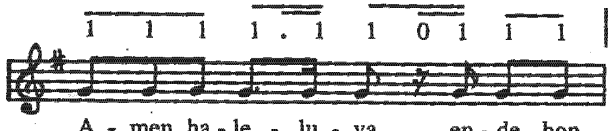
1 1 1 1 . 1 1 0 1 1 1
A - men ha - le - lu - ya en - de - hon

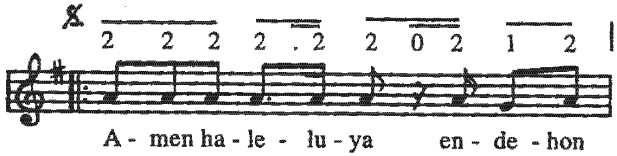
2 2 2 2 . 2 2 0 2 1 2
A - men ha - le - lu - ya en - de - hon

583

## 583. Sangap ma di Debatanta

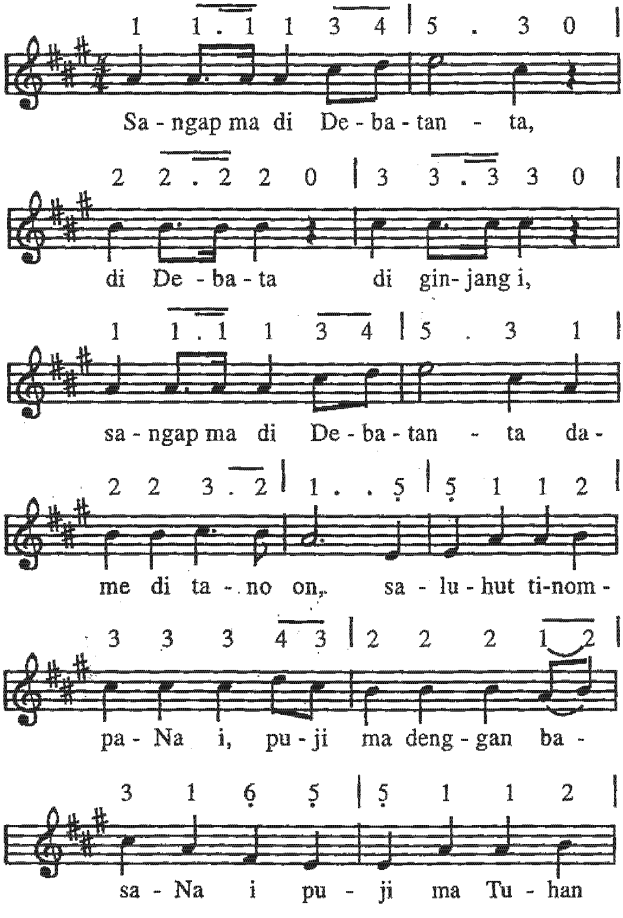

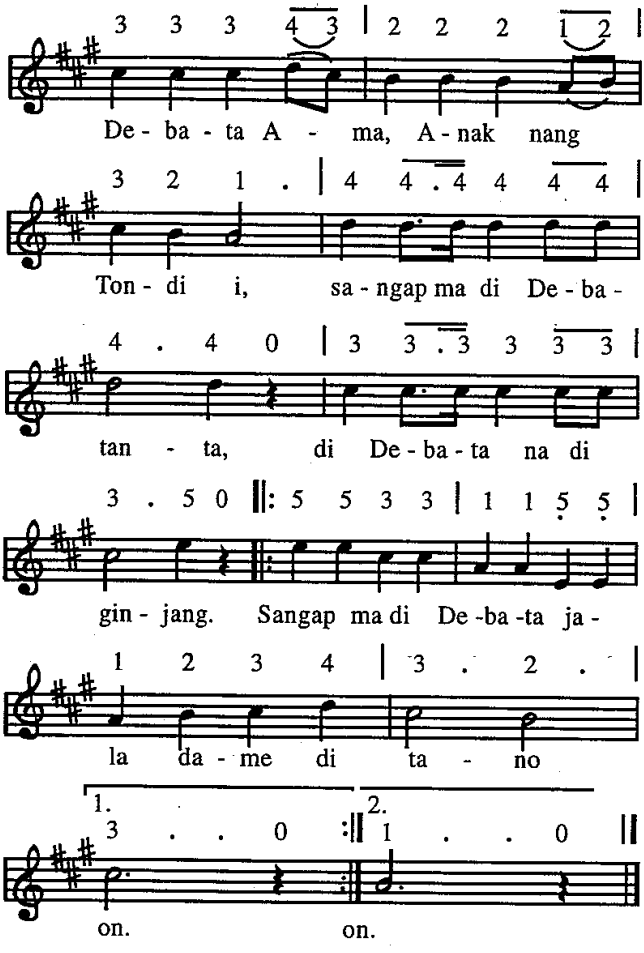


*Syair dan Lagu : Glory to God; NN*
*Terj. : Biv. M. H. Sitorus*

584

## 584. Saluhut bangso

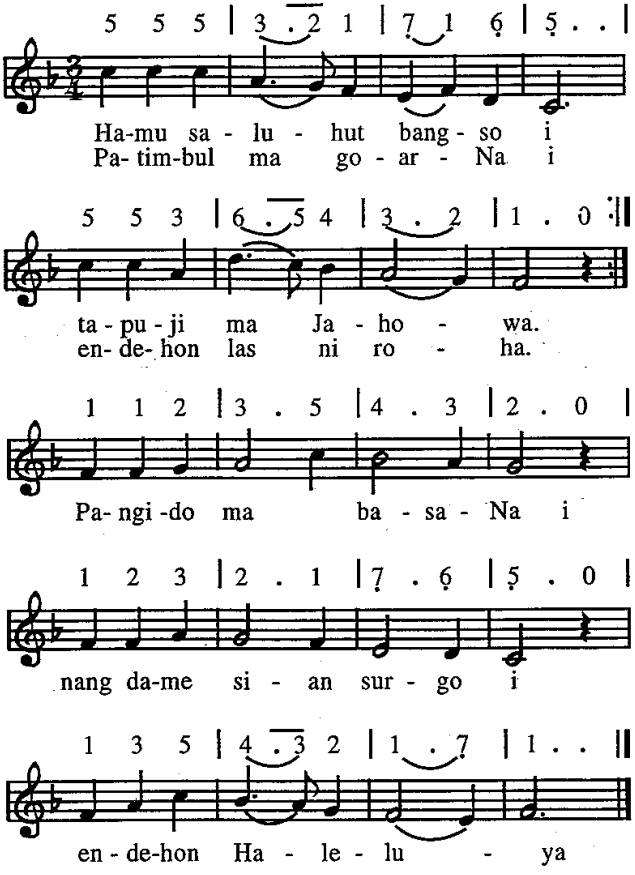

2. Balga tutu pambaenNa i naung patar di hita gok do pasu-pasuNa i mambahen las rohanta holongNa nang padanNa i manongtong salelengNa i endehon Haleluya.

*Syair : Santonnius*
*Terj. : Biv. M.H. Sitorus / Pdt. J. A. U Doloksaribu*
*Lagu : Meicheir Vuipius, 1609*

585

## 585. Somba ma Jahowa

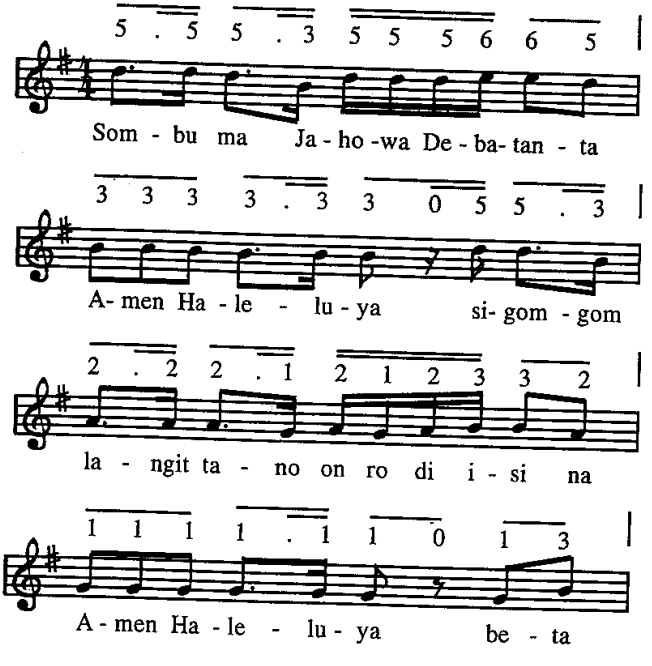

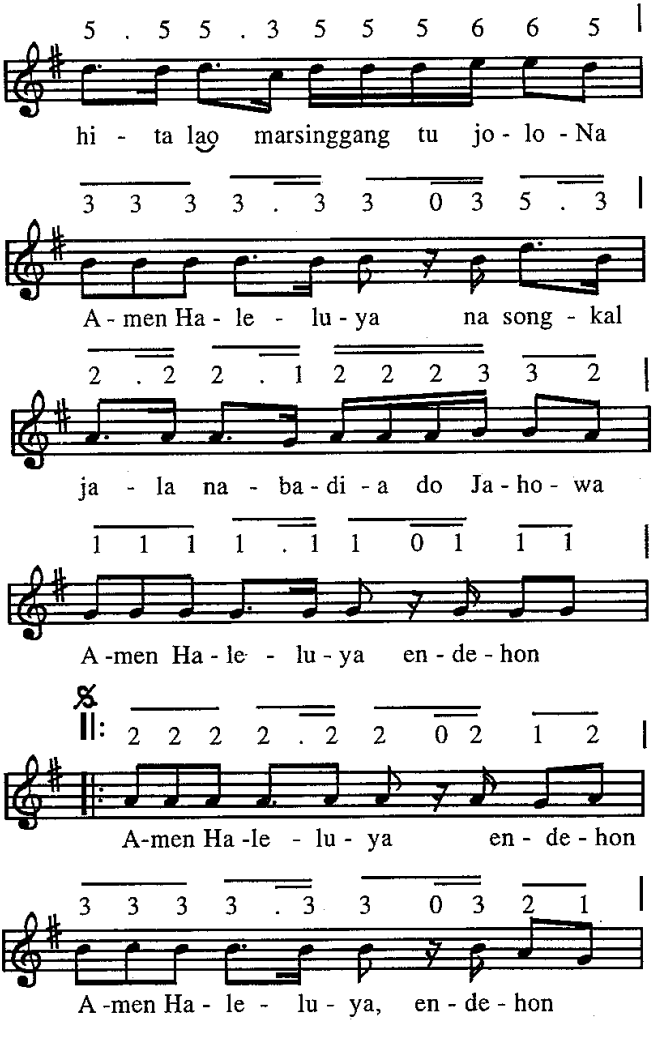
5 . 5 5 . 3 5 5 5 6 6 5
hi - ta lao marsinggang tu jo - lo - Na
3 3 3 3 . 3 3 0 3 5 . 3
A - men Ha - le - lu - ya na song - kal
2 . 2 2 . 1 2 2 2 3 3 2
ja - la na - ba - di - a do Ja - ho - wa
1 1 1 1 . 1 1 0 1 1 1
A -men Ha - le - lu - ya en - de - hon
2 2 2 2 . 2 2 0 2 1 2
A-men Ha -le - lu - ya en - de - hon
3 3 3 3 . 3 3 0 3 2 1
A -men Ha - le - lu - ya, en - de - hon

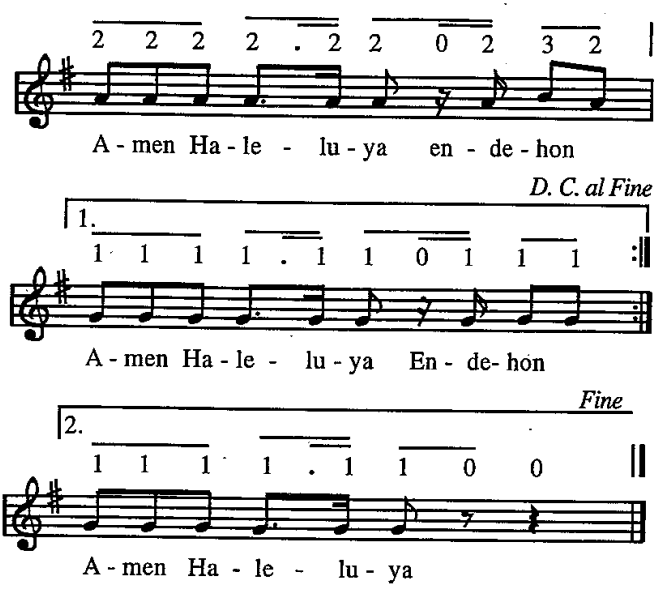


2. Puji ma Jahowa Debetanta, Amen Haleluya
   parasi roha na sumurung do Ibana, Amen Haleluya
   taendehon ma goar ni Debatanta, Amen Haleluya
   alani denggan ni basaNa na tu hita, Amen Haleluya.
   endehon; "Amen Haleluya, endehon Amen Haleluya
   Endehon Amen Haleluya, endehon Amen Haleluya."
3. Sangap di Jahowa Debatanta, Amen Haleluya
   na bonar jala marmulia do Johawa, Amen Haleluya
   tapatimbul ma goar ni Debatanta, Amen Haleluya
   na tigor jala na sun gogo salelengna, Amen Haleluya
   endehon; "Amen Haleluya, endehon Amen Haleluya
   endehon Amen Haleluya, endehon Amen Haleluya."

*Syair : Pdt. J. A. U. Doloksaribu*
*Lagu : Taridem-idem (Batak Toba); NN*

586

## 586. Sombaonku Ho O Jesus

*Rom 10:9; 2 Pet. 3 : 18*

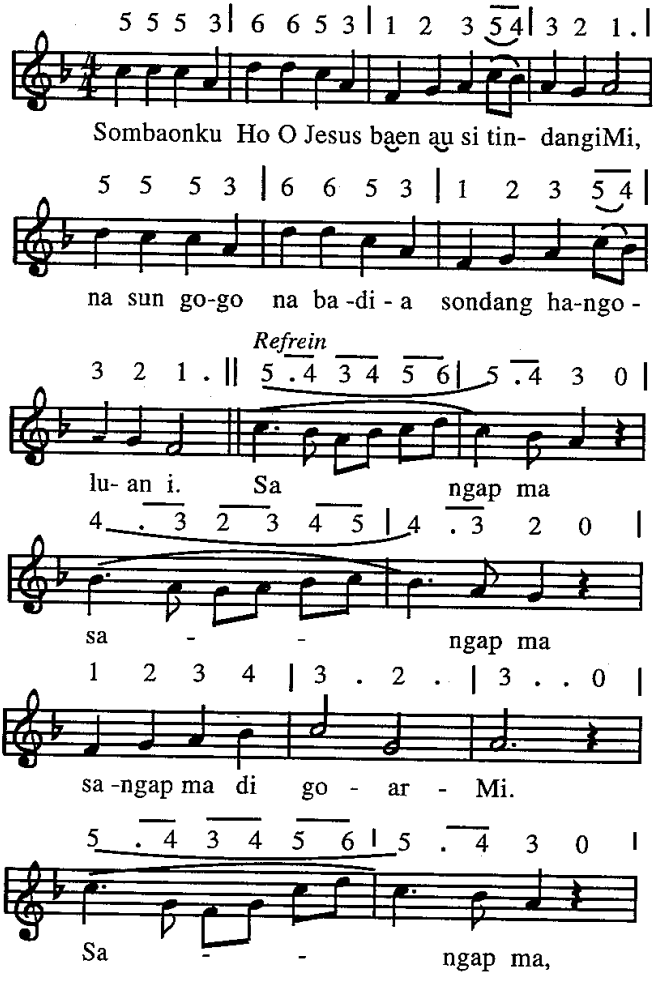

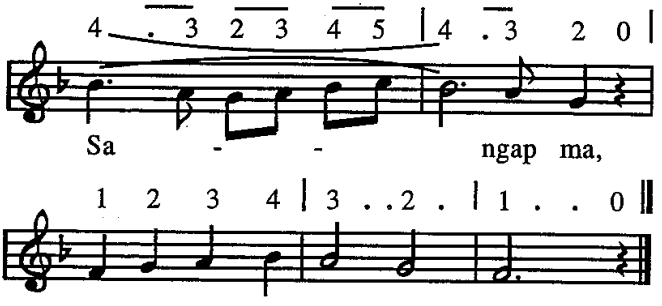


2. Tuhan Yesus sipaluha sondang hangōluan i
   Ho do Raja saleleng na, disude na bangso i,
   Ref. : Sangap ma .....
3. Habangsam tading di surgo ro do Ho tu tano on
   lao manobus au pardosa, mate Ho di tano on
   Ref. : Sangap ma .....

*Syair dan Lagu : Glorius is thy name; BB Mc Kinney*
*Terj. : Biv. M. H. Sitorus*

587

## 587 . Taendehon las ni roha

*Eps. 5:19: 1 Pet. 1:8-10*

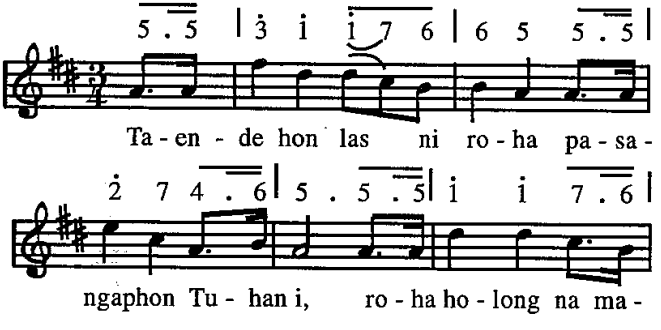

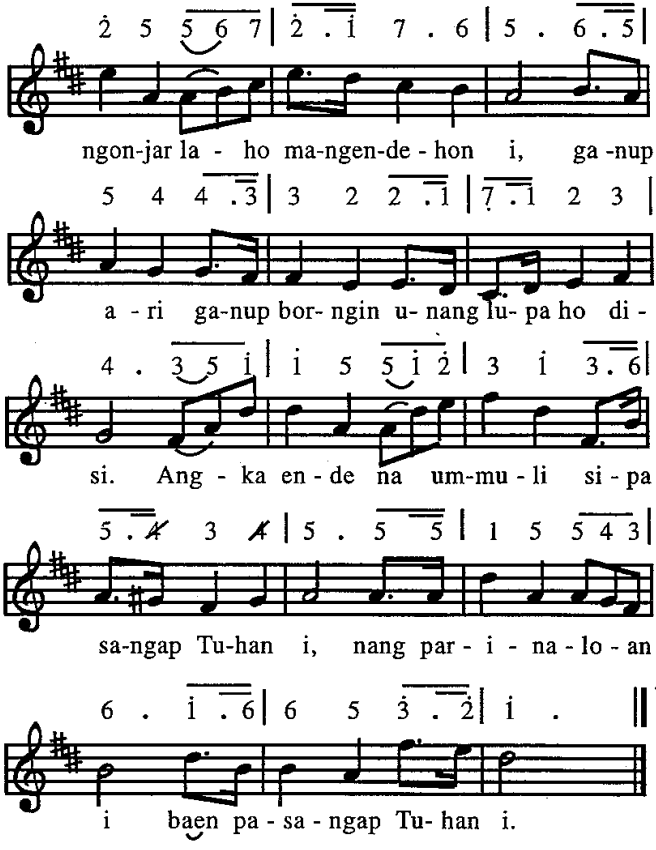


2. Taendehon las ni roha, sipadame roha i.
tung dao do bada-bada, dohot angka hosom i.
Hadameon ni Tuhanta, i do sirihimon i
tapalambas ma rohanta, mida angka dongan i
na martua do sude, na lambok maroha i.

3. Taendehon las ni roha, siapuli roha i
marsinondang pangkirimon, mingot siteamon i
Tu sambulo ni tondinta, huta na manongtong i
idaonta ma Tuhanta, sipaholong roha i
las ni roha na tongtong, jaloonta ma disi.

*Syair dna Lagu : Last uns frohlich Leider Singen; Karl Rohrig*
*Terj. : Gr. Jisman Hutapea*

588

## 588. Tasomba tongtong

*Ps. 104*

5 | 1 1 2 | 3 . 1 | 4 4 3 |

Ta som - ba tong- tong na sun go - go

2 . 5 | 1 1 2 | 3 . 4 | 5 . 4 3 2 |

i, ta - dok ma an - tong song - kal Tu-han

1 . 5 | 5 5 6 | 7 7 1 | 2 2 3 |

i par - ta - no - ba - to - an Ha - po - ru- san

4 . 5 | 1 1 2 | 3 3 4 |

i gok ha - mu - li - a - on ha -

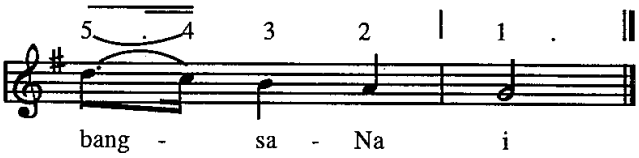


2. Baritahon ma huasoNa 1, sondang na tiur do ulosNa i
   angka ombun dibaen huretaNa i,
   api na marjimbur suruanNa i
3. Ojak tano on dibaen gogoMi, hot ojahan ni salelengna i
   aek sian dolok ro tu rura i,
   torop do binatang marsobur tu si.
4. Na tinompa i disarihon do, na marhosa i diparmudu do.
   alogo nang udan-las ni ari i,
   luhut paparahon panarihonMi.
5. Sude jolma i sian orbuk do i, na gale do i ala dosa i.
   pada na binaenNa patau jolma i,
   marsaor tu Tuhan Debatanta i

*Syair : O worship the King, All Glorlus Above: William Kethe. 1516*
*Adopt, by Robert Grant, 1833*
*Terj. : Pdt. J.A.U. Doloksaribu*
*Lagu : William Gardiners' Sacred Melodies*
*Arr from John Haydn 1737 - 1806*

589

## 589. Tuhan sai ro ma Ho

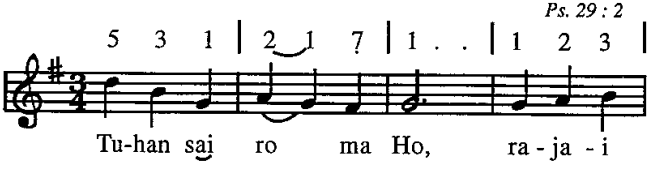

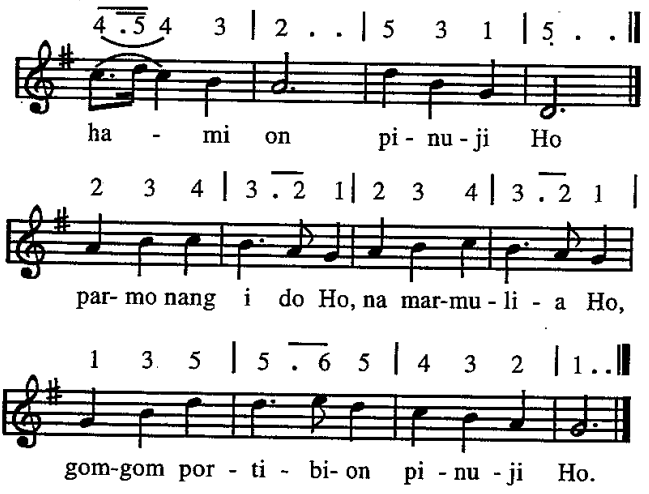


2. Debata Ama i, parasi roha i, parmohong i
   patar do diriMi, marhite Jesus i,
   sahaphon tondiMi, tu tondingki.
3. O Jesus Tuhanki, Anak sasada ni Debatangki,
   pamonang hataMi, marhite TondiMi,
   i ma tangiangki, O Tuhanki.
4. Jahowa Tuhanki, parasi roha i, parholong i
   Debeta Ama i, Anak nang Tondi i,
   Sitolu sada i, na songkal i.

*Syair : Come Thou almighty King; NN, 1757*
*Terj. : Pdt. J. A. U. Dolokasaribu*
*Lagu : Felice de Giardini, 1769*

590

## 590. Advent

*Mat. 24 : 42-45;13*

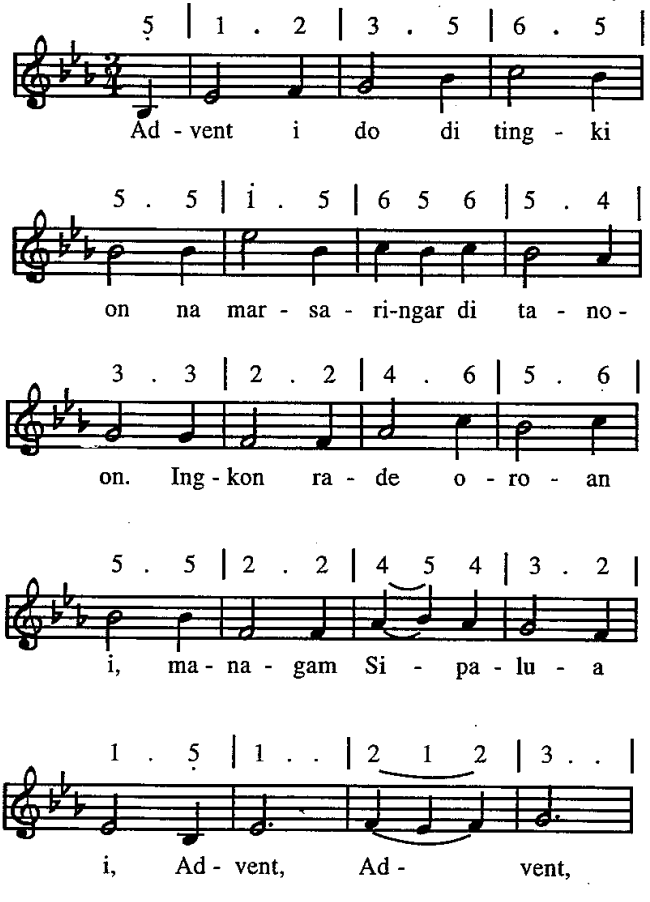

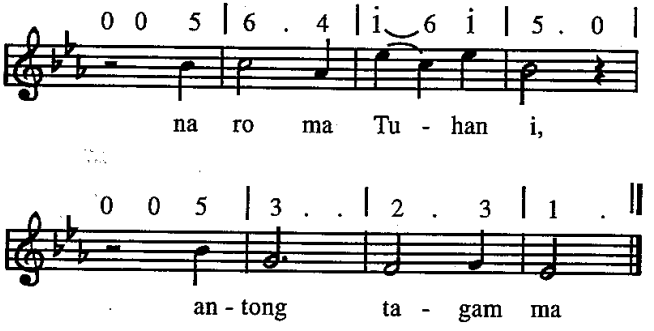


2. Advent, gok olop-olop do
   dilangit ni parlangitan i,
   Mandok na ro ma Tuhai i
   manopot huriaNa i
   Ref : Advent .....
3. Advent di tonga borngin do,
   dungo so tung laos tarpodom ho.
   Tompu so panagaman do,
   songon panangko borngin ro,
   Ref : Advent .....
4. Advent, advent, advent, advent
   martua do oroanNa i.
   Na bisuk na marroha i,
   marulos hatigoran i.
   Ref : Advent ....

*Syair dan lagu : Advent;NN*
*Terjemahan : Biv. N.A. Sirait*

591

## 591. Boru sion

*Zak. 9 : 9; Mat. 21 : 9*

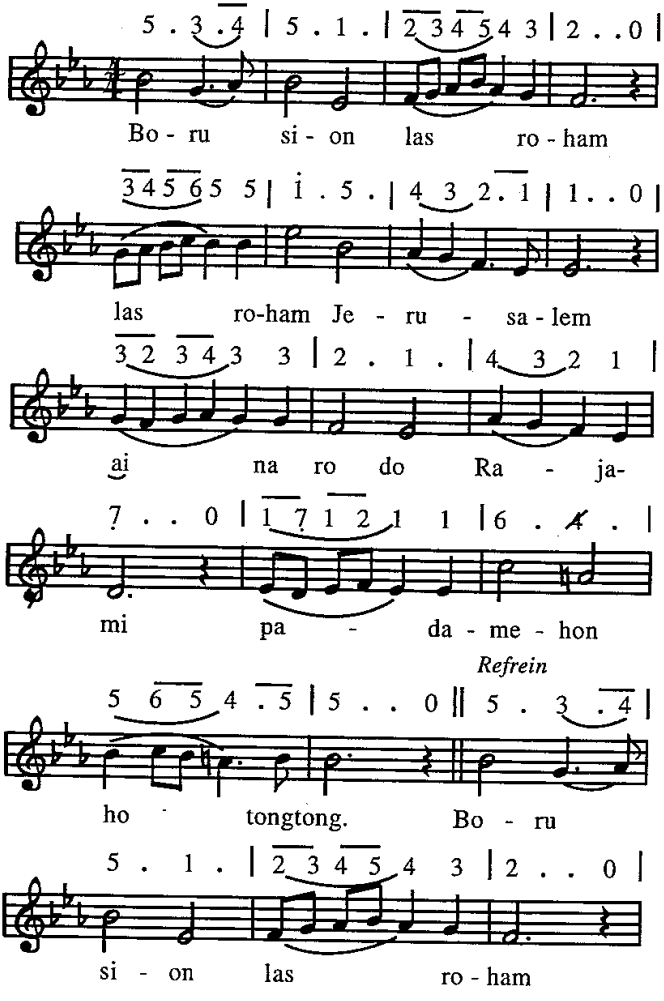

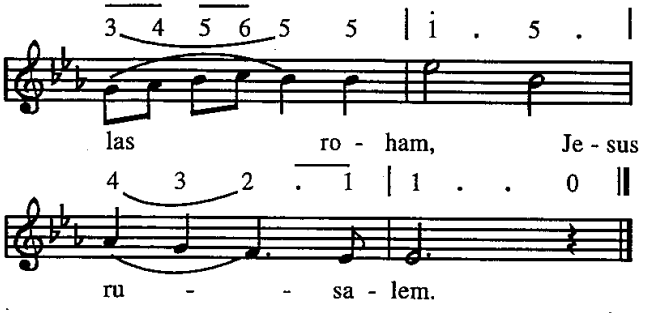


2. Anak Daud ro ma Ho! pasu-pasu bangsomon,
   harajaonMu hot tongtong dame ma di tano on,
   hosianna ro ma Ho! Pasu-pasu bangsomoMon.
3. Hosianna ro ma Ho! Masuk Ho tu rohangkon.
   baen mardame tondingkon lao manjangkon haroroM,
   Anak Daud ro ma Ho! Masuk Ho tu rohangkon.

*Syair : Tochier Zion; Freue Dich, Fredrich Hainrich Ranke, 1820*
*Terj. : Drs. T. Manurung*
*Lagu : George friedrich Handel, 1714*

592

## 592. Hosianna di Anak ni Raja Daud

*Mat. 21 : 5 + 15*

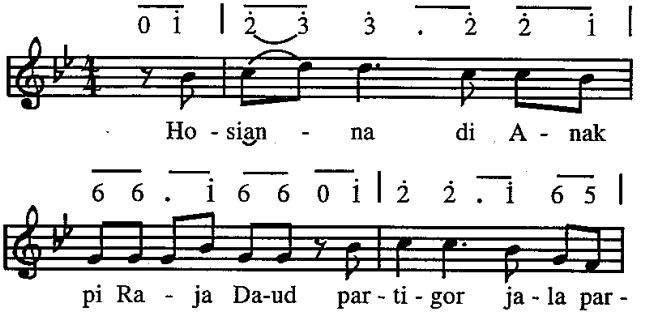

5 . 5 0 i | 2 3 3 . 2 2 i | 6 6 . i 6 0 i |

monang marsu - rak ma ho bo-ru Si -on Ra-

*Refrein*

2 2 . i 6 5 | 5 . . ||: 5 6 5 3 3 2 3 5 |

jam ro manotop ho. A - men ha-le - lu -

5 0 5 5 5 5 5 | 5 6 5 3 3 2 3 5 |

ya! Pu- ji, ta som-ba Ra - ja na si-an surgo

5 . . 0 :|| 3 . 3 2 i 2 3 | i . 6 5 . |

i. Pu - ji ma go - ar - Na

i . 3 2 i 2 3 | i . i 0 |

Ra - ja si - par - mo - nang

||: 5 6 5 3 3 2 3 5 | 5 0 5 5 5 5 5 |

A - men ha-le - lu - ya pu- ji, ta-somba

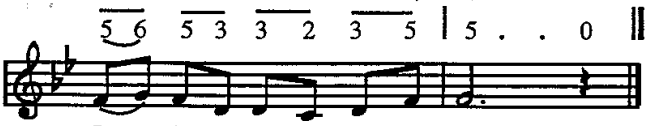


2. Hosianna di Anak ni Raja Daud
   na ro lao mamboan dame
   na lambok, na serep rohai i
   hosianna ma di ginjang
   Ref. : Amen, haleluya ....

*Syair : Hosana untuk Raja damai; A. K. Saragih, Matius 21*
*Terj. : Pdt. J. A. U. Doloksaribu*
*Lagu : Lagu rakyat Batak Simalungun "Serma dengan-dengan"*

593

## 593. Na hinirim na sai laon

*Hagai 2:7*

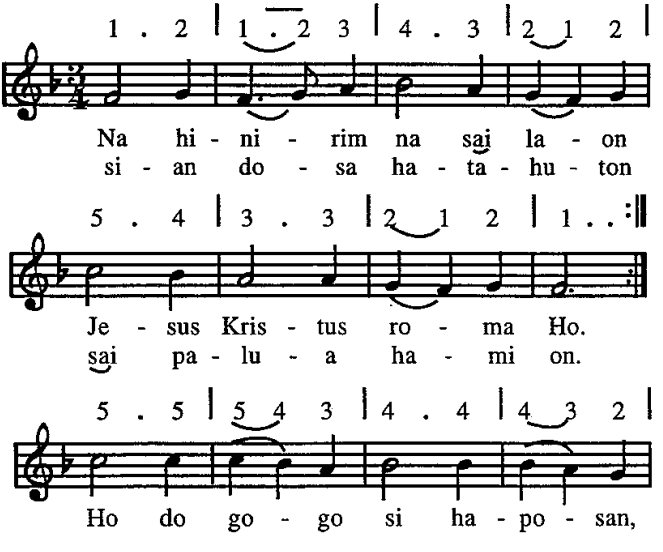

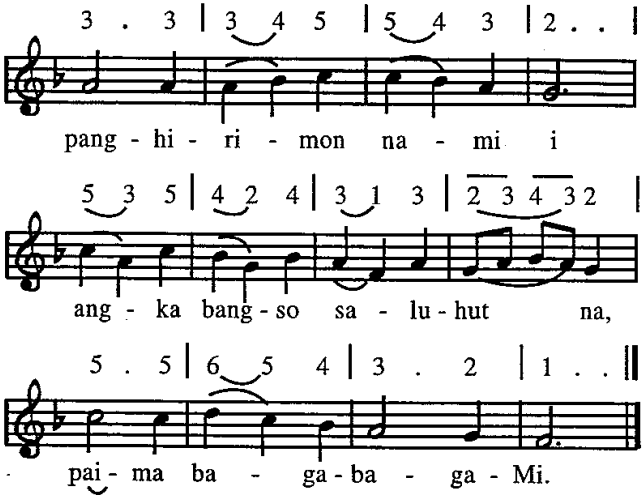


2. Ro ma Ho palua hami, bangso na pinilitMi.
   ro ma Ho Rajai ma hami, saleleng-lelengna i.
   sai tumpahi hami monang, marhitehite tondiM
   boan hami tu na sonang, ala ni panghophopMi.

*Syair : Come, thou long expected Jesus; C. Wesley, 1744*
*Terj. : Pdt. M. V. Simanjuntak*
*Lagu : Rowland H. Prichard 1811 - 1887*

594

## 594. Sai ro ma Ho Immanuel

*Jes : 7:14*

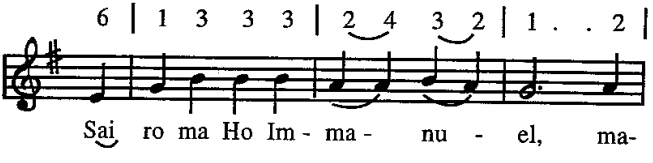

3 1 6 1 | 2 7 6 5 | 6 . . 2 |

no-pot bangsoM is - ra - el. Nu -

2 6 6 7 | 1 . . 7 5 | 5 . . 1 |

nga ngol-ngol-an bang - so - Mon, pa -

2 3 3 3 | 2 4 3 2 | 1 . . ||

i - ma - i - ma ha - ro - roM.

5 | 5 . . 3 | 3 . . 3 | 2 4 3 2 |

Las ma ro - ham O Is - ra -

1 . . 2 | 3 1 6 1 | 2 7 6 5 | 6 ||

el, ai nu-nga ro Im - ma - nu - el.

2. Sai ro ma Ho O Jesuski, salpuhon ma na hansit i
palua-ma huriaMi, sian hasosahan na i.
Ref. : Las ma roham ...

3. Sai ro ma Ho panondang i, palao ma na holom i
patiur pardalananki, gok dame bahen rohangki
Ref. : Las ma roham ...
4. Sai ro ma Ho O Tuhanki, palüa na tarhurung i
ungkap pintu ni surgo i, hinsu dalam ni musu i.
Ref. : Las ma roham ...
5. Sai ro ma Ho Debatangki, baen marhuaso hataMi
songon na pinatupaMi, di atas dolok Sinai i.
Ref. : Las ma roham ....

*Syair : Veni, veni, Immanuel / O come, o come, Immanuel; Latin Hymm*
*Terj. : Pdt. J. A. U. Doloksaribu*
*Lagu : Perancis, abad 15 / Thomas Helmon, 1811 - 1890*

## NATAL

595

### 595. Ai ise Poso-poso on

*Mat. 2 : 2*

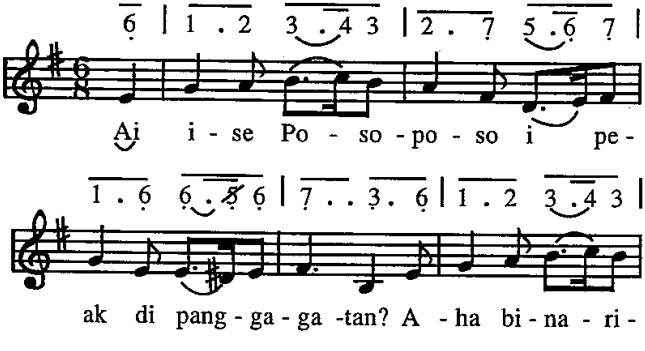

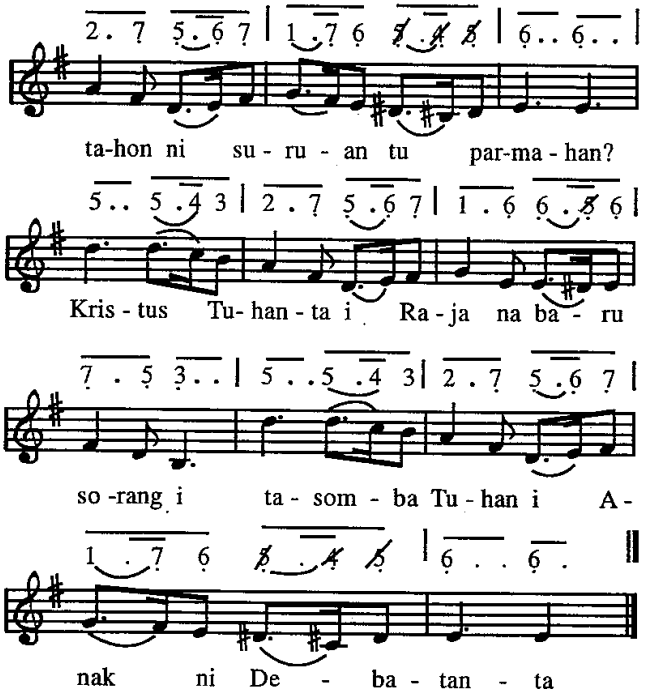


2. Boasa lea situtu parsorang ni Tuhanta?
   Dosanta do mambaen tutu sitaonon ni Tuhanta
   hau pinarsilang i siporsanonta i hian
   Kristus Tuhanta i tarsilang baen singkatta.
3. Na mora nang na pogos pe ro be ma tu joloNa
   taboan peleanta be tu Jesus i Rajanta
   marsurak-surak be mamuji Tuhan Debata
   marlas ni roha be marende tu Tuhanta.

*Syair : What Child is this; William C. Dix. 1837 - 1898*
*Terj. : Pdt. J. A. U. Doloksaribu*
*Lagu : 16th Century English Melody*

596

# 596. Ai songan on do holong ni Debata

*Joh. 3 : 16*

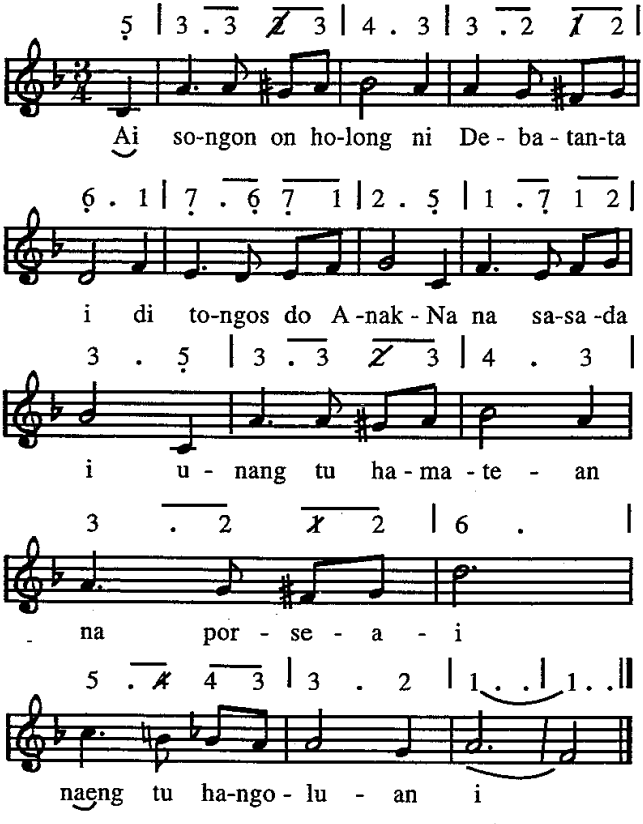


*Syair : For God so loved the world; Frances Townsend*
*Based on Joh. 3 : 16*
*Terj. : Pdt. J. A. U. Doloksaribu*
*Lagu : Alfred B. Smith; God loved the world*

597a

## 597a. Baritahon di dolok

*Refrein* *Luk. 2 : 8 - 17*

3 . 3 . 2 1 . 6 | 5 . 1 . |

Ba - ri - ta - hon di do - lok

2 2 2 1 2 | 3 . 2 3 2 1 . |

di ru - ra di su - de i - nga nan,

3 . 3 . 2 1 . 6 | 5 . 1 1 |

ba - ri - ta-hon di do - lok naung

*Fine*

3 3 2 . 1 2 | 1 . . || 1 | 3 5 5 6 |

tu - bu Kris - tus i. Ro do su - ru - su

5 3 . 1 | 2 2 1 2 | 3 . . 1 |

ru - an tu la-dang E - fra - ta man -

*D.C. al Fine*

3 5 5 6 | 5 3 . 1 | 2 2 1 6 | 5 . 4 . ||

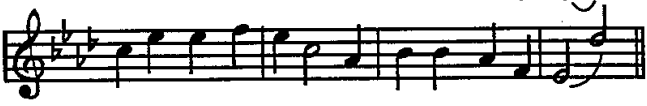

dapothon parmahan tompu mansai to-rang.

2. Mabiar do Parmahan tu pardisurgo i
   angka suru-suruan marende borngin i.
   Reff. Baritahon di dolok ...
3. Di borhos do Tuhanta di panggagatan i
   songon na paniboa ni pardisurgo i.
   Reff. Baritahon di dolok ..

*Syair: Go tell it on the Mountain, Negro Spritual*
*Terj. : Pdt. J. A. U. Doloksaribu*
*Lagu: Lagu Rakyat Amerika*

597b

## 597b. Baritahon di dolok

*Refein* *Luk. 2 : 8 - 17*

3 . 3 . 2 1 . 6 | 5 . 1 . |

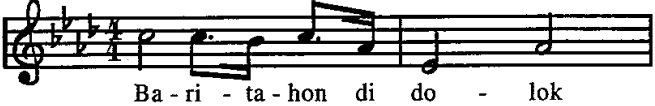

Ba - ri - ta - hon di do - lok

2 2 2 1 2 | 3 . 2 3 2 1 . |

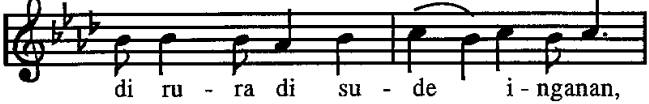

di ru - ra di su - de i - nganan,

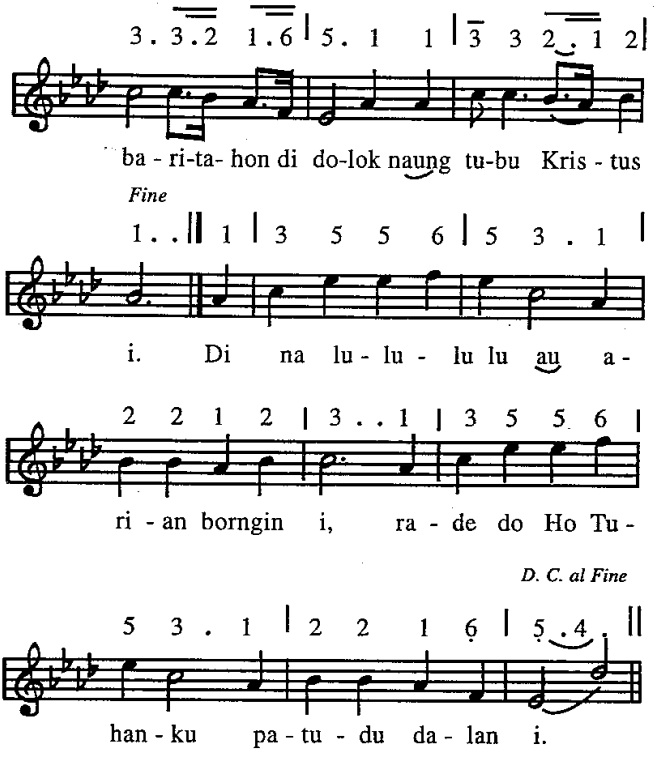


2. Di na pinabangkitMu au gabe naposoM,
   patau ma au Tuhanku marhobas dijoloM.
   Reff. Baritahon di dolok ...

*Syair : Go tell it on the Mountain, Negro Spiritual*
*Terj. : Pdt. J. A. U. Doloksaribu*
*Lagu : Lagu Rakyat Amerika*

598

## 598. Bege ende ni suruan

*Luk 2 : 13*

5 1 | 1 .7 1 3 | 3 2 5 5 | 5 .4 3 2 |

Be - ge en-de ni su - ru-an, sangap ma di Tuhan

3 . 5 1 | 1 . 7 1 3 | 3 2 5 2 |

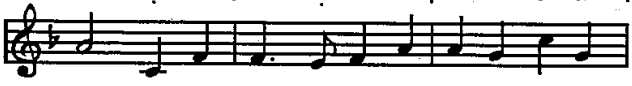

i, nu-nga tu - bu Si pa - lu - a Ra - ja

2 .7 7 6 | 5 . 5 5 | 5 1 4 3 |

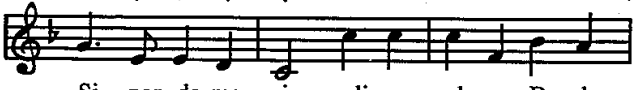

Si - par- da-me i, di - pa - da-me De - ba-

3 2 5 5 | 5 1 4 3 | 3 2 6 6 |

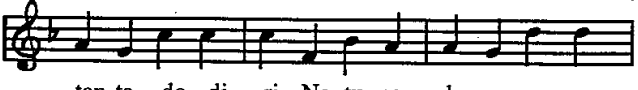

tan-ta do di - ri - Na tu par - do - sa nu-nga

6 5 4 3 | 4 . 2 3 4 | 5 . 1 1 2 |

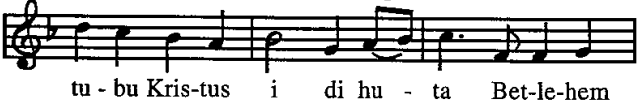

tu - bu Kris-tus i di hu - ta Bet-le-hem

3 . 6 . 6 | 6 5 4 3 |

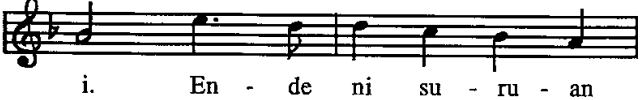

i. En - de ni su - ru - an

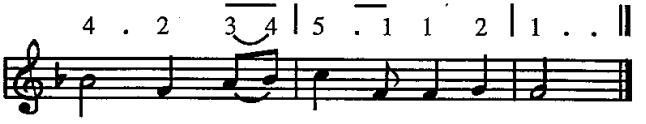


2. Kristus Raja sian surgo tuat tu portibion
   tubu sian si Maria lao manobus hita on
   Debata na so tarida gabe daging songon hita
   nunga raphon hita be Jesus i, Immanueal.
   Ende ni Suruan i, sangap ma gi Tuhan 1.
3. Jesus Raja Hadameon sondang hatigoran i
   panondang ni hangoluan disaluhut jolma i.
   Dirumari do diriNa lao manobus manisia
   asa unang mate be ala ni dosana be.
   Ende ni Suruan i, sangap ma di Tuhan i.

*Syair : Hark! the herald Angels sing; Charles Waley, 1739*
*Terj. : Pdt. J. A. U. Dolokasaribu*
*Lagu: Felix Mendelssohn Bartholdy, 1840*
*Arr. by William H. Cummings, 1856*

599

## 599. Ditadingkon habangsaNa

*Rom 5 : 8-9: Plp. 2:7*

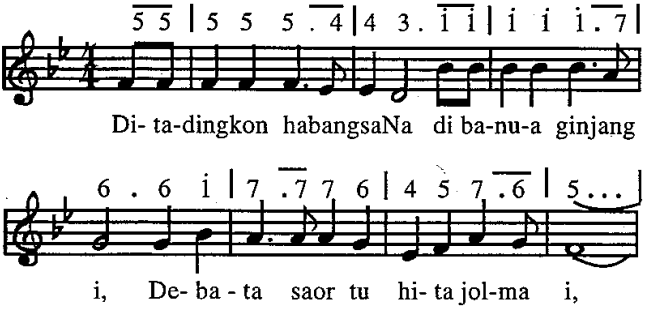

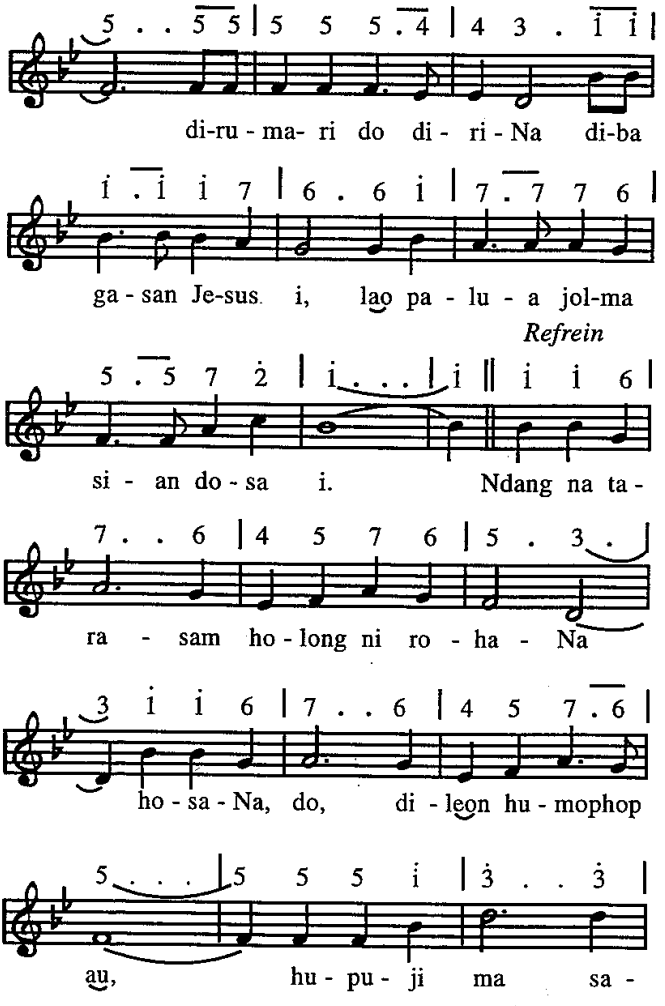
5 . . 5 5 | 5 5 5 . 4 | 4 3 . i i |
di-ru - ma- ri do di - ri - Na di-ba
i . i i 7 | 6 . 6 i | 7 . 7 7 6 |
ga - san Je-sus i, lao pa - lu - a jol-ma
Refrein
5 . 5 7 2 | i . . . | i || i i 6 |
si - an do - sa i. Ndang na ta -
7 . . 6 | 4 5 7 6 | 5 . 3 . |
ra - sam ho - long ni ro - ha - Na
3 i i 6 | 7 . . 6 | 4 5 7 . 6 |
ho - sa - Na, do, di - leon hu - mophop
5 . . . | 5 5 5 i | 3 . . 3 |
au, hu - pu - ji ma sa -

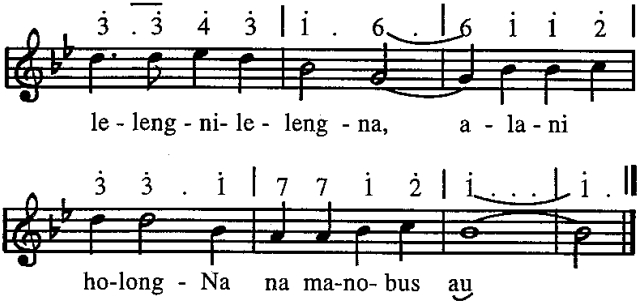


2. Tubu sian si Maria, di huta Betlehem i
   Jesus na peak di panggagatan i,
   saluhut ditaon Ibana, ala ni holongNa i
   lao manobus hita sian dosa i
   Ref. : Ndang natarasam ....

*Syair : Redeeming love; Gloria Gaither*
*Terj. : Pdt. J. A. U. Doloksaribu*
*Lagu : William J. Gaither*

600

## 600. Diborngin na sasada i

*Luk 2 : 8 - 14*

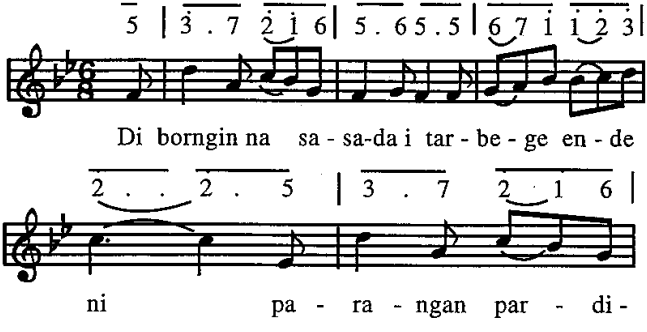

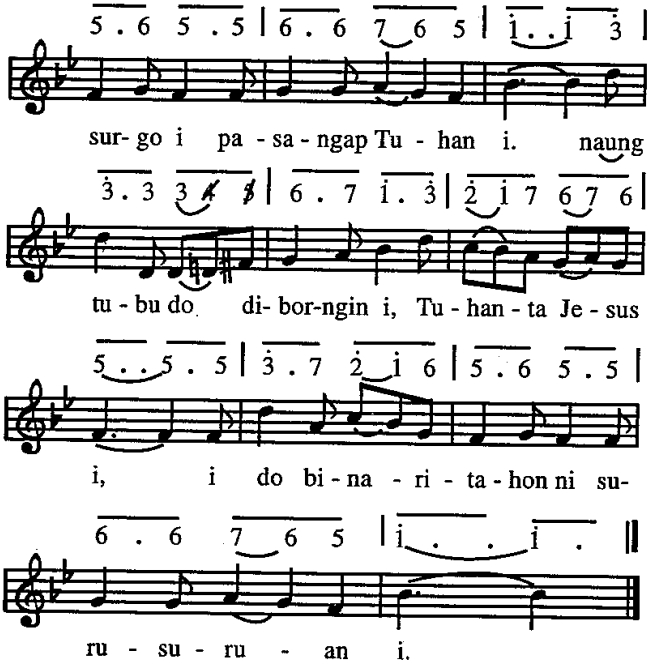


2. Suruan i marende do diborngin na holom,
   mamaritahon dame i tu liat tano on,
   habong na do paherbang do tu hita jolma on,
   luhut nasida rap mandok : "Dame di tano on"
3. Sai dipatunduk dosa i luhut tinompaMi,
   sai naeng disoadahon do barita dame i,
   antong hamu pardosa i pauba rohami
   tangihon ni endehon ni suru-suruan i
4. Hamu angka na loja i jala na sorat i,
   binaen ni angka dosami dapothon Tuhan i,
   tinggangkon hinolsohonmi tu Sipalua i,
   auhon ni endehon ni Suru-suruan i.

5. Ai nunga gok be tingki ni na pinarbaga i,
ai nunga ro Mesias i sitobus jolma i,
hombar tu pinaboa ni Suru-suruan i,
tasomba Sipalua i raphon Suruan i.

*Syair : It came upon a midnight clear; Edmund H. Sears. 1949*
*Terj. : Pdt. J. A. U. Doloksaribu*
*Lagu : Richards S. Willis, 1850*

601

## 601. Di hita ni Raja Daud

*Luk. 2 : 11*

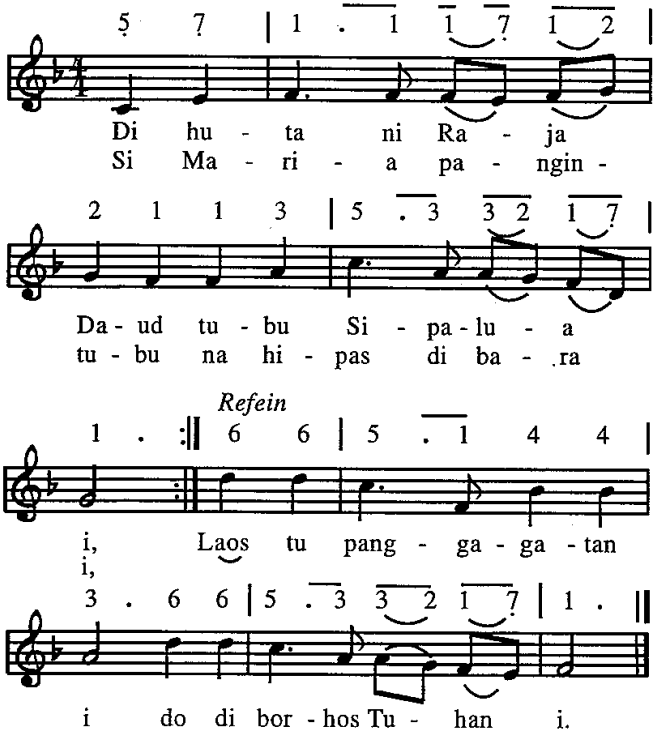

2. Ro sian banua ginjang tuat tu portibion,
   na gumomgom saluhutna tubu di bara i non.
   Raphon jolma na lea saor tu hita Debata.
3. Tagan di hamet-metonNa parangeNa i burju,
   pasangaphon natorasNa lam marroha situtu.
   P dakdanak tiru ma Jesus Kristus na burju.
4. Ndang marimbar songon hita, songon ho nang dohot au,
   halojaon, na hansitan, dihilala do tutu.
   Arsak, las ni roha pe diadopi do sude.
5. Poso-poso na binorhos na di panggagatan i,
   dangol, lea jala pogos, lao palua jolma i,
   Hita hinophopNa i bongot do tu surgo i.
6. Ndang di bara ni pinahan dipapatar sangapMi,
   alai dibanua ginjang do rap dohot Ama i.
   Nasa na rarhosa i do sumomba Ho disi.

*Syair : Once in royal David's city; Cecil F. Alexander, 1848*
*Terj. : Pdt. J. A. U. Doloksaribu*
*Lagu : Henry John Gaunilett, 1849*

602

## 602. Di nata na parjolo i

*Mat 2: 1-11: Luk 2 : 8-11*

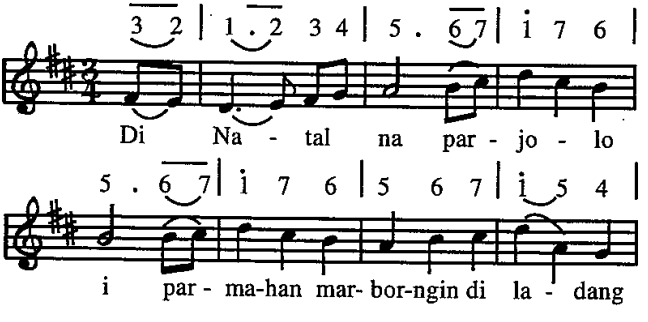

3 . 3 2 | 1 . 2 3 4 | 5 . 6 7 |

i, tu - si do ro su -

i 7 6 | 5 . 6 7 | i 7 6 |

ru - an i, man - dok nu - nga

*Refrein*

5 6 7 | i 5 4 | 3 . || 3 2 |

so - rang Me - si - as - i. No -

1 . 2 3 4 | 5 . i 7 | 6 . 6 | 5 . . |

el No - el, No - el, No - el,

i 7 6 | 5 6 7 | i 5 4 | 3 . . ||

Tu- bu Ra - ja ni Is - ra - el.

2. Binsar do sada bintang i,
di purba torang sinondangna i.
Tongtong tarida bintang i,
arian nang borngin patar do i.
Ref. : Noel, Noel, ....

3. Parroha sian purba i,
lao borhat manjalahi Raja i.
Paihut-ihut bintang 1,
tu huta ni Raja na sorang i.
Ref. : Noel, Noel, .....
4. BintangNa i natiur i,
mardalan do tu manabia i.
Di Betlehem mansohot i,
di atas inganan ni Jesus i.
Ref. : Noel, Noel, ...
5. Parroha sian purbo i,
lao bongot tu bagas ni Jesus i.
Disombahon tu Jesus i
haminjon, mas, mir, binoanna i.
Ref. : Noel, Noel, ...
6. Antong marende hita on,
di Raja ni langit nang tano on.
Napaluahon hita on,
sian huaso ni portibion.
Ref. : Noel, Noel, ...

*Syair : The first Noel; the Angel did say/Noel-Natal*
*Terj. : Pdt. J. A. U. Doloksaribu/Pdt. M. V. Simanjuntak*
*Lagu : Traditional English Carol; arr. John Strainer, abad 17*

603a

## 603a. Dipanggagatan i

*Luk 2 : 6,7,12*

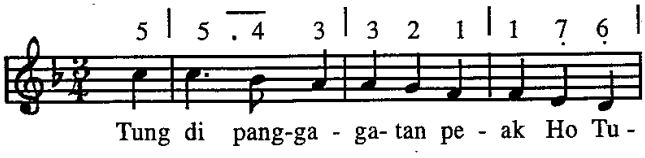

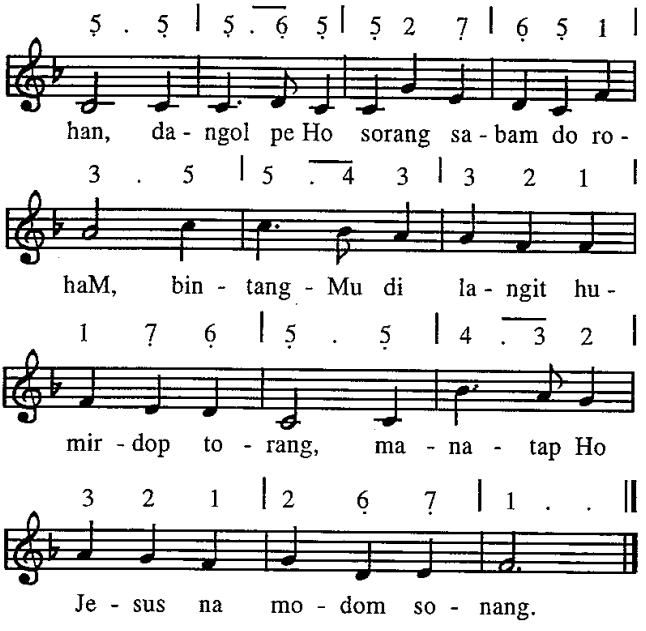


2. Nang gaor humaliang pinahan disi,
   alai Ho O Jesus sinok tingki i.
   holong do rohangku di Ho Tuhanki,
   di dalan na holom Ho ma donganki.
3. Sai Ho ma O, Jesus donganku tongtong,
   sarihon na met-met diportibion
   sai tugo luhut hami siseanMon
   tu ngolu na sonang di surgo inon.

*Syair : Away in a manger, ay 1-2: NN, C 1883*
*ay. 3; John T. MC. Farland, 1851-1913*
*Terj. : Pdt. J. A. U. Doloksaribu*
*Lagu : James R. Murray*

603b

## 603b. Dipanggagatan i

*Luk. 2 : 6,7,12*

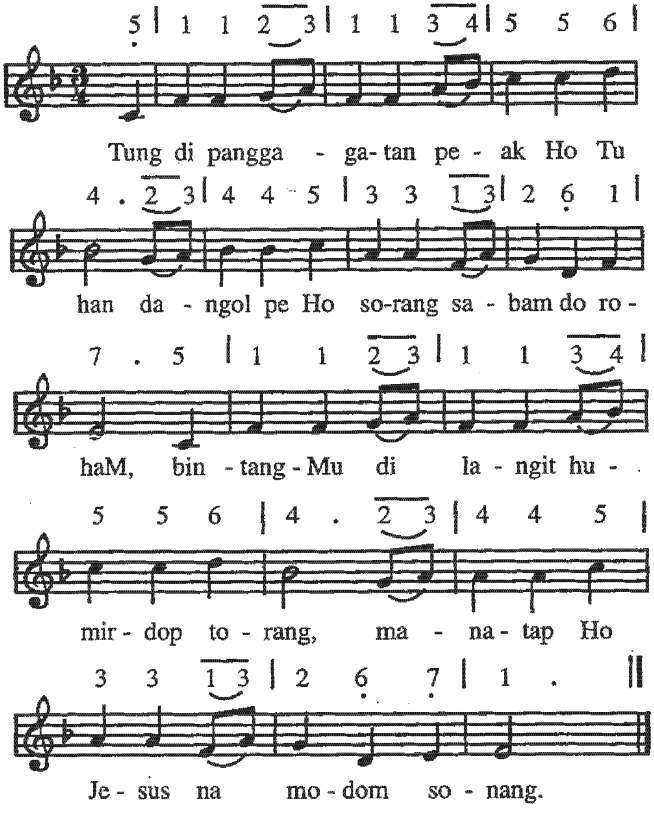


2. Nang gaor humaliang pinahan disi,
alai Ho O Jesus sinok tingki i,
holong do rohangku di Ho Tuhanki
di dalan na holom Ho ma donganki.

3. Sai Ho ma O, Jesus donganku tongtong,
sarihon na metmet diportibion,
sai togu luhut hami siseanMon
tu ngolu na sonang di surgo inon.

*Syair : Away in manger; John T. MC. Farland, 1851-1913*
*Terj. : Pdt. J.A. U. Doloksaribu*
*Lagu : William J. Kirk Patrick, 1838-1921*

604

## 604. Ganup ari natal

*Mat. 1 : 18. 22-23*

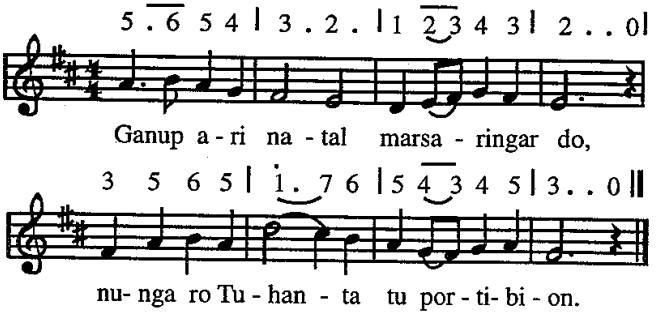


2. Dibongoti Jesus do bagasta be,
didongani Jesus pardalanta be.
3. Diurupi Jesus jolma na gale,
Jesus do manobus dosami sude.

*Syair : Alle Jahre wieder; Wilhelm Hey, 1789-1854*
*Terj. : Pdt. J. A. U. Doloksaribu*
*Lagu : Friedrich Sikher, 1860*

605

# 605. Las ma roham

*Psalm 95 : 4-9*

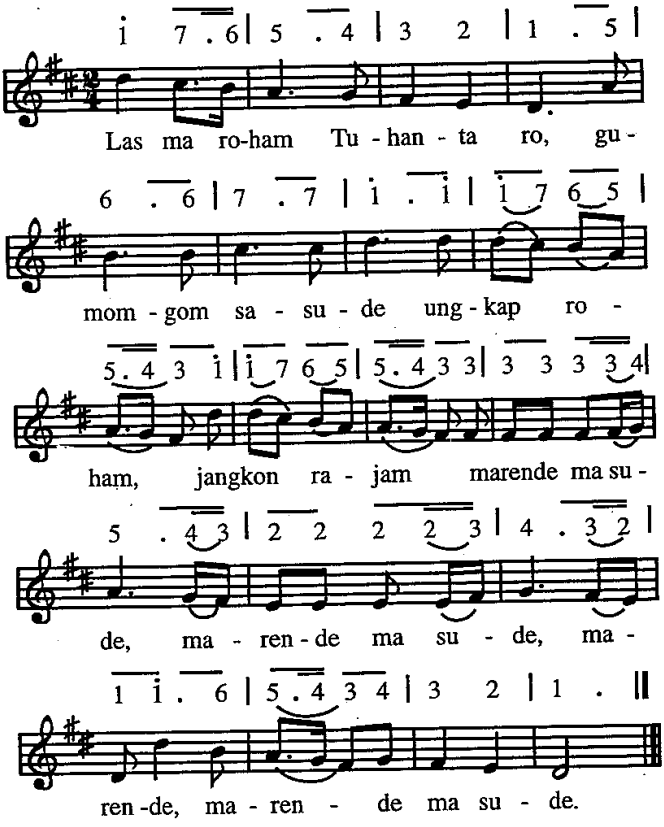


2. Tano nang laut, harangan i, nang awang-awang i,
hauma i, nang sunge i, olophon Raja i,
olophon Raja i, olophon, olophon Raja i.

3. Bura binaen ni dosa i, marujung ma disi,
ai nunga ro Mesias i, mamboan dame i,
mamboan dame i, mamboan, mamboan dame i.
4. Ibana do Rajanta i Parasiroha i,
natigor i, na bonar i, parholong roha i,
parholongroha i, parholong, parholongroha i.

*Syair : Joy to the world; Issac Watts, 1719*
*Terj. : Pdt. J. A. U. Doloksaribu*
*Lagu : :Lowell Mason, 1792-1872*

606

## 606. Nunga sorang Mesias i

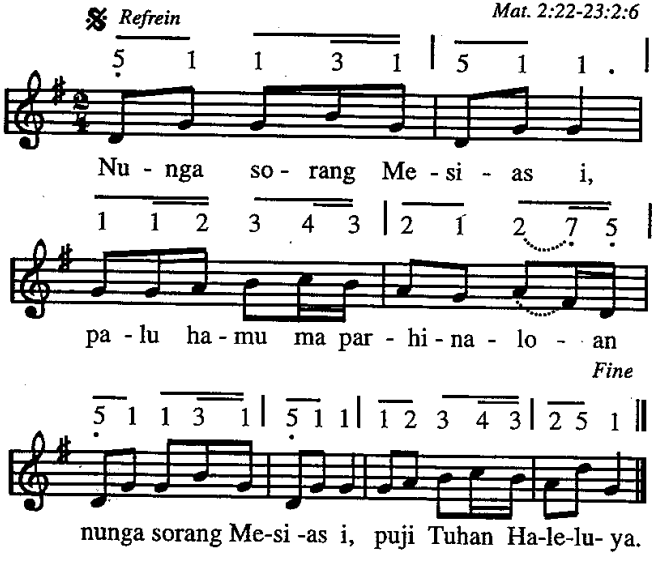

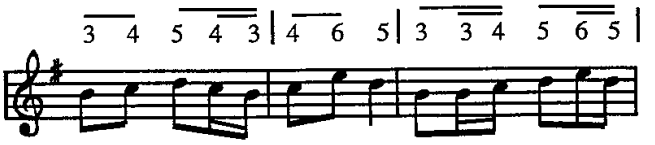


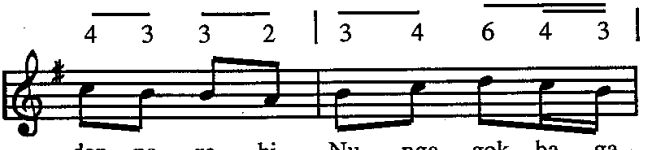


*DC al Fine*

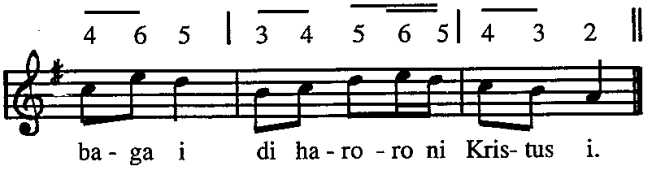


2. Sian bohi ni Kristus i, marsinondang holong ni rohaNa.
   Sian bohi ni Kristus i, marsinondang do Debata.
   Ref. : Nunga sorang . . .
3. Dibara ni pinahan i panggagatan i do habangsaNa.
   Di bara ni pinahan i, sorang Anak ni Debata.
   Ref. : Nunga sorang . . .
4. Jesus Kristus na metmet i Raja do salelengnilelengna.
   Jesus Kristus na metmet i do Anak ni Debata
   Ref. : Nunga sorang . . .

*Syair : Ii est ne, le divin enfant, Ende Natal Perancis*

*Terj. : Pdt. J. A. U. Doloksaribu*

*Lagu : Perancis*

## 607. Nunga tubu Kristus i

*Joh. 1 : 14 + 29*

1 3 ‖: 5 . 3 5 6 | 5 . 3 5 | 6 . . . |

Nu-nga tu - bu Kris-tus, i Ha-le - lu -
da-ging Ha - ta i Ha le - lu -

5 . 3 5 | 5 . 3 4 3 | 2 . 1 2 | 3 . 2 . |

ya, di hu - ta Bet- le hem i Ha le - lu -
ya, di mu - la ni na- tal i Ha le - lu -

1. | 2.

1 . 1 3 :‖ 1 . . . | 1 . ‖

ya. Ga be ya.

2. Narade tarsilang i Haleluya,
dipartangkurahan i Haleluya.
Mangoloi Amana i Haleluya
lao manghophop jolma i Haleluya

*Syair dan Lagu : Come and praise, Traditional Amerika*

*Terj. : Biv. M. H. Sitorus*

608

## 608. O Betlehem na metmet i

*Mika 5:1 Mat. 2:6*

3 | 3 3 2 3 | 5 4 6 2 | 1 7 1 2 5 |

O Betle-hem na metmet i bo - a- sa modom

3 . . 3 | 3 3 6 5 | 5 4 6 2 | 1 7 1 3 2 |

ho, hu-mirdophirdop bintang i hohom marnida

1 . . 3 | 3 3 2 1 | 7 . 7 7 |

ho. A - lai ro si - an ho - do pa -

6 7 1 2 | 3 . . 3 | 3 3 2 3 |

non- dang na tong- tong na - pi - nar-sin - ta

5 4 6 6 | 5 1 3 . 2 | 1 . . ||

na sai laon so - rang di bor - ngin on.

2. Na sorang do diborngin i Kristus Tuhanta i,
i do na pinaboa ni bintang natiur i.
Parangan pardisurgo mamaritahon i,
sangap di Debatanta i, dame di tano on.

3. Hohom so pamotoan do saut baga-baga i,
sian banua ginjang ro Kristus Tuhanta i.
Portibion ramun do binaen ni dosa i
tu angka na manjangkon do ro Sipalua i.
4. O Anak na badia i, ro Ho tu hami be
bongoti daging tondi i, parbadiai sude.
Barita na ummuli, hutangi hami be
sorang ma Ho dingolungki, Ale Immanuel.

*Syair : O Little town of Betlehem; Philip Brooks, 1835-1893*
*Terj. : Pdt. J.A.U. Doloksaribu*
*Lagu : Lewis H. Redner, 1830-1908*

609

## 609. O Jesus na metmet

*Luk. 2:16. 40.52*

1 | 1 . 7 1 | 2 . 7 | 1 . 7 6 |
O Je - sus na met - met na ba - sa

5 . 3 | 2 . 2 | 1 . 2 | 5 6 7 |
i, ba - nu - a gin - jang ha - ro - ro

1 . 3 | 4 . 4 | 2 . 2 | 3 . 3 |
Mi Ha - bang - sa - Mi di sur - go

1 . 1 | 2 . 2 | 7 . 7 | 1 . 1 |
i, ta - ding hu - mop - hop jol - ma

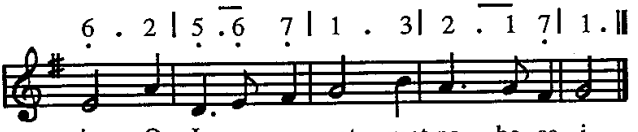


2. O Jesus na metmet na basa i,
tung halongangan do holongMi.
Hupuji denggan basaMi manobus hajolmaon i
O Jesus na metmet na basa i.
3. O Jesus na metmet na basa i,
patar do holong ni rohaMi.
Na sonang ditadingkon Ho na porsuk i dipilit Ho
O Jesus na metmet na basa i.
4. O Jesus na metmet na basa i,
ro au marsomba tu joloMi.
Diringku ma peleanki sai jangkon au O Tuhanki
O Jesus na metmet na basa i.

*Syair : O Jesulein sus. O Jesulein mild, 1650*
*Terj. : Dcs. Bonaria Hutabarat/Pdt. J. A. U. Doloksaribu*
*Lagu : Jerman (Koln), 1623*

610

## 610. Pasangap ma

*Luk. 2 : 14*

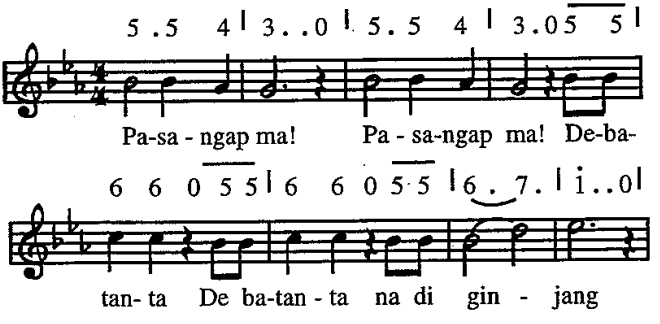

5 . 4 3 | 3 . 2 0 | 2 3 4 5 |

Da - me ni Tu - han sa - or tu

4 . 3 2 2 | 3 4 5 3 | 6 . 5 4 |

hi - ta ang-ka jol - ma ha - lo - mo-

3 . 2 . | 1 . . . | 5 . 5 5 |

an Na. Pa - sa - ngap

5 . 6 7 | i . 5 0 | i . i i |

ma De - ba - tan - ta, pa - sa-ngap

7 . i 6 | 5 . 4 . | 5 . . 0 |

ma De - ba - tan - ta!

1 . 7 1 2 | 3 . 2 1 0 | 3 . 2 3 4 |

Da - me ni Tu - han, sa - or tu

5 . 4 3 0 | 2 . 2 2 | 2 . 2 0 |

hi - ta, da - me ni Tu - han

5 . 4 5 6 | 7 . 6 5 5 5 |

sa - or tu hi - ta ang-ka

5 . 5 5 5 | 5 . 5 5 | 5 . 1 . |

jol - ma, ang- ka jol - ma ha - lo - mo -

7 5 0 i i | 7 5 0 i i i |

an Na, ang-ka jol - ma ha - lo-mo-

7 5 0 5 5 6 | 7 . 6 . | 5 . . 0

an Na, ha - lo-mo - an - Na.

5 . 5 4 | 3 . . 0 | 5 . 5 4 |

Pa - sa-ngap ma! Pa - sa- ngap

3 . . 5 5 | 6 6 0 5 5 |

ma! De - ba - tan - ta, De - ba -

6 6 0 5 5 | 6 . 7 . | 1 . . 0 |

tan - ta na di gin - jang.

5 . 4 3 | 3 . 2 0 | 2 3 4 5 |

Da - me ni Tu - han, sa - or tu

4 . 3 2 2 | 3 4 5 3 | 6 . 5 4 |

hi - ta ang -ka jol - ma ha - lo - mo -

3 . 2 . | 1 . . . | 2 3 4 5 |

an - Na. A -

3 . . 0 | 3 . 2 . | 1 . . . ||

men, A - men

*Syair : Ere zij God; Luk. 2 : 14*

*Terj. : Pdt. J. A. U. Doloksaribu*

*Lagu : F. A. Schulz, 1870*

611

## 611. Peak Tuhanta di panggagatan

*Luk. 2 : 7.12*

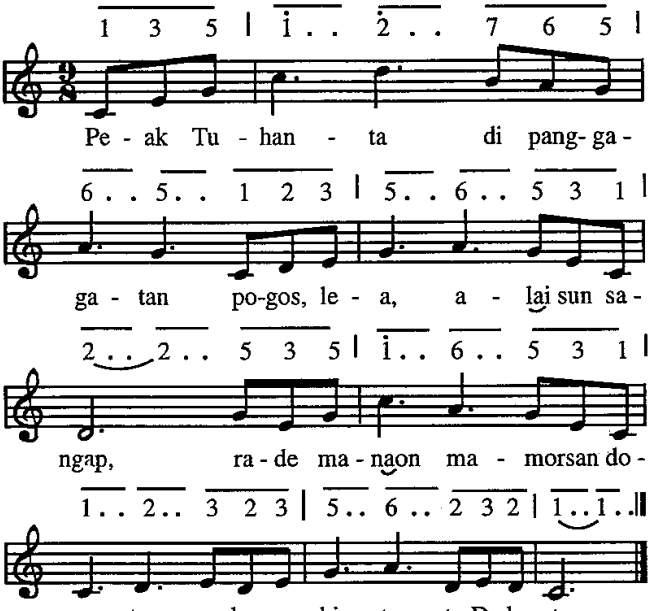


2. Na so marlindang sandok ngoluNa,
   so marpangansi rohaNa i,
   Jesus Tuhanta sitobus hita,
   na patundukhon sibolis i.
3. I do Mesias sinurirangkon,
   ni panurirang na robi i,
   surusuruan ro mangendehon,
   sangap di Tuhan na sorang i

*Syair : Child in the Manger; mary Macdonald; 1817 - 1890*

*Terj. : Pdt. J. A. U. Doloksaribu*

*Lagu : Inggris (Goelic)*

## 612. Sai paherbang ma habongmu

*Luk. 2: 13-15: Mat. 2: 10-11*

5 3 i 5 | 3 . 2 i 5 |

Sai pa - her - bang ma ha - bong - mu

6 6 5 i | 5 4 3 . |

ang - ka par - di - sur - go i,

5 3 i 5 | 3 . 2 i 7 |

ba - ri - ta - hon nu - nga tu - bu

*Refrein*

i 7 6 7 i | 7 6 5 . || 2 . 2 7 5 |

Si - pa - lu - a jol-ma i, Be - ta hi - ta

3 . 2 i 6 | 4 3 2 i | i 7 i . ||

lao ma-nom -ba Ra - ja Si - pa - lu - a i.

2. O parmahan na manjaga dorbia di Efrata,
nunga dame hita jolma saor dohot Debata
Ref. : Beta hita . . .

3. O parroha sian purba, sai jalahi Raja i,
   boan pelean na arga, tu Raja na sorang i.
   Ref. : Beta hita . . .
4. O hamuna na badia, na di hasiangan on,
   Debatanta gabe jolma, tuat tu portibion.
   Ref. : Beta hita . . .
5. Saluhutna na tinompa, marmulia baen tongtong,
   Debata sitolusada na marmudu hita on.
   Ref. : Beta hita . . .

*Syair : Angels from the realms of glory, James Montgomery, 1771-1854*
*Terj. : Pdt. J. A. U. Doloksaribu/Pdt. M. V. Simanjuntak*
*Lagu : Henry Smart, 1867*

613

## 613. Ro ma Ho O Jesus

*Luk. 2 : 25, 29-30*

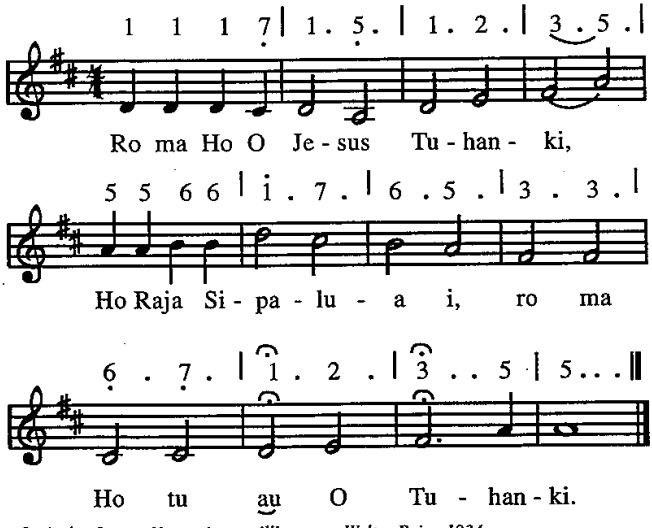


*Syair dan Lagu : Num sei uns willkommen, Walter Reim, 1934*
*Terj. : Dcs. Bonaria Hutabarat*

614

## 614. Ro ma Ho tu au

*Mat. 1:23 + 2:11;*
*Luk. 2:10+11*

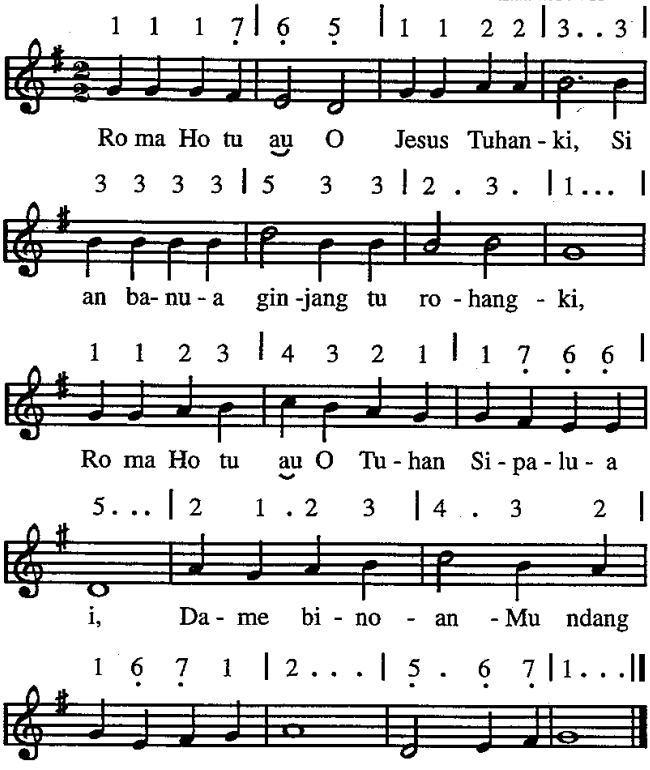


2. Asi ma roham di au O Tuhanki,
sai jalo ma tangiang nang endengki.
Songon si Maria ina na martua i,
baen nang au martua ala haroroMi, O Tuhanki.

3. Ende ni suruan pardisurgo i,
binege ni parmahan di ladang i.
Nunga tubu Raja Kristus Sipalua i
di huta Betlehem peak di bara i, O Tuhanki.
4. Nang parhapistaran sian purba i,
manungkap do marsomba tu Tuhan i.
Sere dohot na angur ro di haminjon i,
dipelehon tu Ho Raja na sorang i, O Tuhanki.

*Syair : Nu zijt wellekome, Ende Natal Bolanda / Jerman abad pertengahan*
*Terj. :Pdt. J. A. U. Doloksaribu*
*Lagu : Eropa ± 1000, Jerman abad ke 14, Bolanda 1627*

615

## 615. Tarbege surusuruan marende

*Luk. 2:13-20*

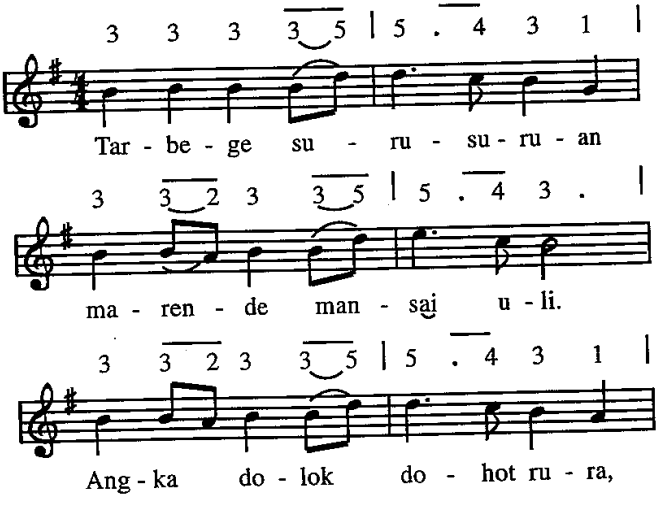

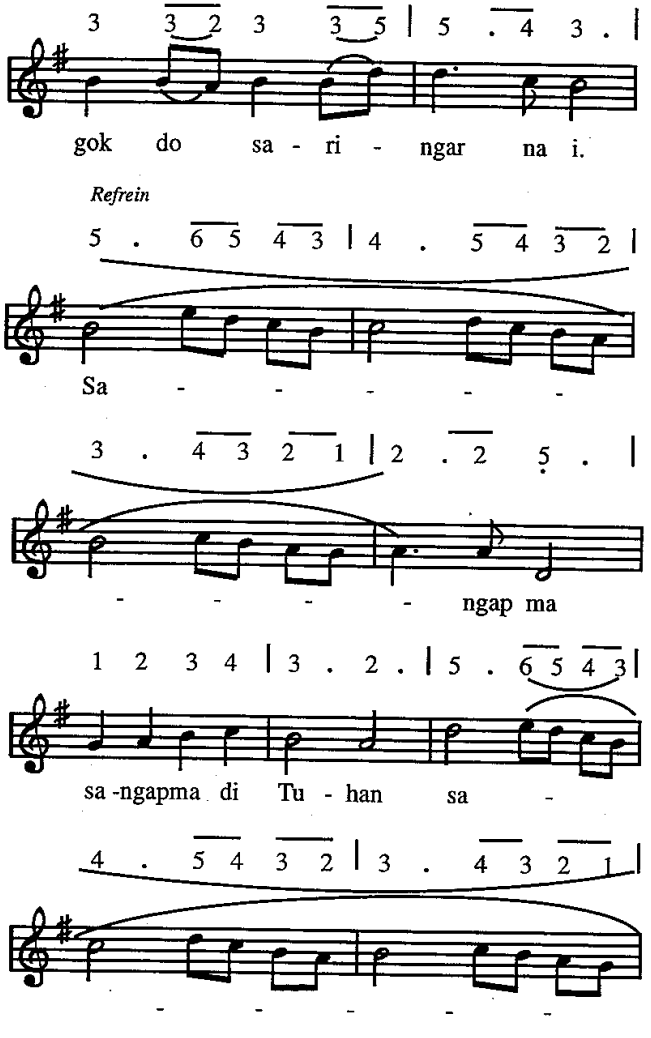
3 3 2 3 3 5 | 5 . 4 3 . |
gok do sa - ri - ngar na i.
Refrein
5 . 6 5 4 3 | 4 . 5 4 3 2 |
Sa - - - - -
3 . 4 3 2 1 | 2 . 2 5 . |
- - - - ngap ma
1 2 3 4 | 3 . 2 . | 5 . 6 5 4 3 |
sa -ngapma di Tu - han sa -
4 . 5 4 3 2 | 3 . 4 3 2 1 |
- - - - -

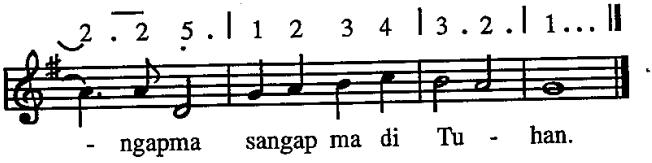


2. Las roham ale parmahan, nunga tubu Kristus i.
   Rap marende ma hamuna, pasangaphon Raja i.
   Ref. : Sangap ma . . .
3. Borhat ma hamu marnida, tu huta Betlehem i,
   somba Kristus Sipalua, naimbaru tubu i.
   Ref. : Sangap ma . . .
4. Ida ma di panggagatan, Sipalua na ro i.
   Sigomgomi parluhutan, langit dohot tano i.
   Ref. : sangap ma . . .

*Syair : Les anges dans nos campagnes/Angels we have heard on high*

*Nyanyian natal Perancis abad 18*

*Terj. : Pdt. M. V. Simanjuntak/Pdt. J. A. U. Doloksaribu*

*Lagu : Perancis abad 18*

616

## 616. Uli na i diborngin na badia

*Luk. 2 : 11 - 12*

*Mat. 2 : 1-2: 10-11*

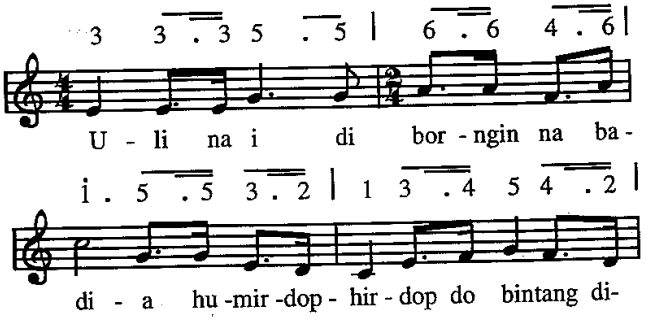

1 . . 0 | 3 3 . 3 5 . 5 | 6 . 6 4 . 6 |

si. Di - bor - ngin i do tu - bu Si -pa-

i . 5 . 5 4 . 3 | 7 5 . 6 7 i . 7 |

lu - a di- pang - ga - ga - tan di Bet - le - hem

3 . . 0 5 | 5 6 2 5 |

i, por - ti - bi - on da -

6 . 5 i . 3 6 5 . 5 | 5 6 2 5 |

ngol gok ha- ho -lo - mon mar-ni - da son-dang

*Refrein*

6 . 5 i . 3 5 0 || i . . 7 . 6 | 7 . . 7 |

ni Tu- han-ta i, U - li na i ma -

2 . 2 . 6 6 . 6 | i . i i | 3 . 2 . 5 |

ren - de do su - ru - an di bor - ngin

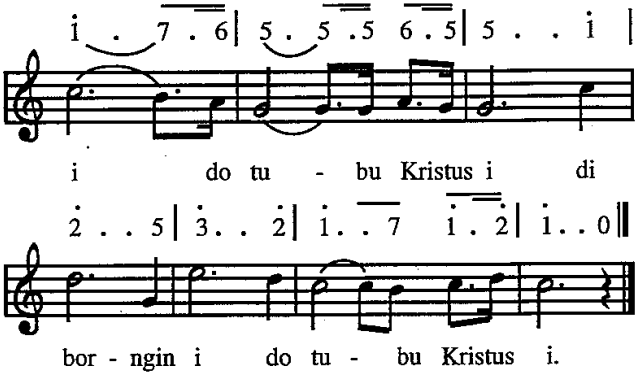


2. Sian na dao parroha sian purba,
   ro do linogihon ni bintang i.
   Marsinggang be nasida lao marsomba,
   tu Jesus Kristus Sipalua i.
   Ibana ro sian banua ginjang,
   laho paluahon hita jolma i.
   Ref. : Uli na i . . .
3. Uli na i sude marlas ni roha,
   ala naung songgop harajaonNa i.
   Huria i ria do ro masomba,
   mamuji Raja na sun sangap i.
   Ibana do panondang hangoluan,
   namangalehon pangkirimon i
   Ref. : Uli na i . . .

*Syair : O holy night, John S. Dwight*

*Terj. : Pdt. J. A. U. Soloksaribu*

*Lagu : Adolphe Adam*

617

## 617. Sian purba do hami ro

*Mat. 2 : 10-11*

3 . 2 1 . 6 | 7 1 7 6 . . |

Si - an pur - ba do ha - mi ro

3 . 2 1 . 6 | 7 1 7 6 . . |

man - ja - la - hi Ra - ja naung ro

1 . 1 2 . 2 | 3 . 3 5 4 3 |

ru - ra do - lok nang na hor - nop

*Refrein*

2 3 2 1 . 7 | 6 . . || 7 . . 2 . . |

hu - bo - lus ha - mi do. O.

1 . 1 1 . 5 | 1 . 6 1 . . | 1 . 1 1 . 5 |

bin -tang na tu mi - ur i bon- tang ni Me-

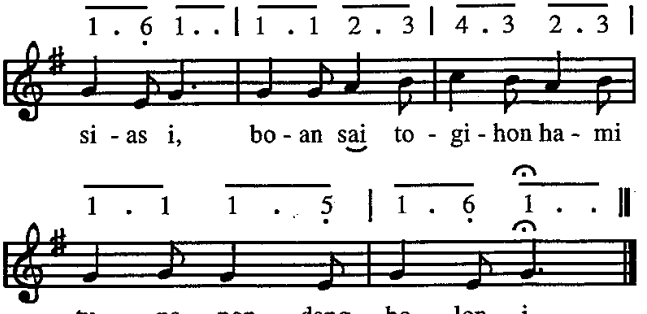


2. Tu Ho Raja na sorang i, sere on ma peleanki
   Ho do Raja na manontong, sigomgom hami on.
   Ref. : O, bintang . . .
3. Nang haminjo na hushus i, husombahon tu joloMi.
   I do ende tangiangku Tuhan tangihon au.
   Ref. : O, bintang . . .
4. Mir na paet ma sombangki tanda arsak no rohangki.
   Dohot ngolungki na hansit, jala na dangol i.
   Ref. : O, bintang . . .
5. I da ma, O sangapNa i, Tuhan jala Rajanta i,
   Haleluya, Haleluya, sanggap di Debata.
   Ref. : O, bintang . . .

*Syair dan lagu : We three Kings of orient are: John H. Hpkins Jr., 1862-1891*

*Terj. : Pdt. J.A.U. Doloksaribu / Pdt. M. V. Simanjuntak*

## SITAONON DOHOT HAMAMATE NI TUHAN JESUS

618

### 618. Di dia Ho

*Jes. 53:5-6:Joh. 21:24-29*

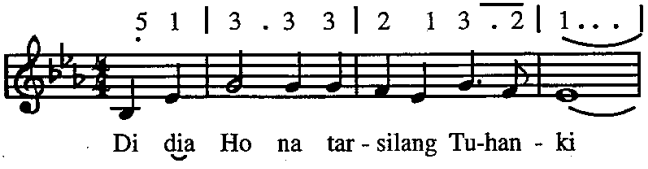

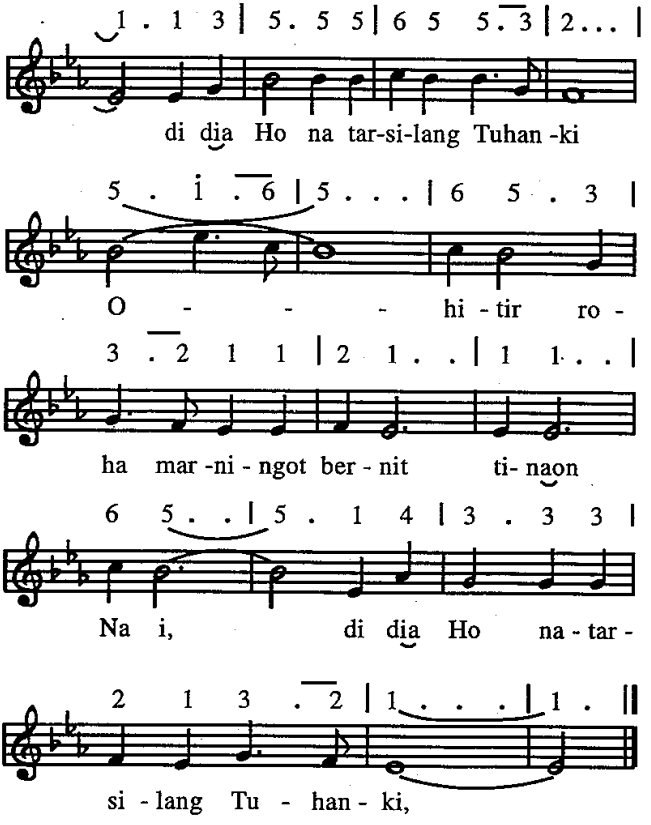


2. Di dia Ho na dilabang Tuhanki
   di dia Ho na dilabang Tuhanki
   O, hitir roha marningot bernit tinaonNa i
   di dia Ho na dilabang Tuhanki
3. Di dia Ho na tartanom Tuhanki
   di dia Ho na tatullang Tuhanki

O, hitir roha marningot bernit tinaonNa i
di dia Ho na tartullang Tuhanki

4. Di dia Ho ra tartanom Tuhanki
di dia Ho na tartanom Tuhanki
O, hitir rona marningot bernit tinaonNa i
di dia Ho na tartanom Tuhanki

5. Di dia Ho di na hehe Tuhanki
di dia Ho di na hehe Tuhanki
O, hitir roha marningot bernit tinaonNa i
di dia Ho di na hehe Tuhanki

*Syair : Where You there*
*Terj. : Pdt. J.A.U. Doloksaribu*
*Lagu : Tradisional rakyat Amerika*

619

## 619. Di Golgota

*Mark. 15:22.25*
*1 Joh. 1 : 7*

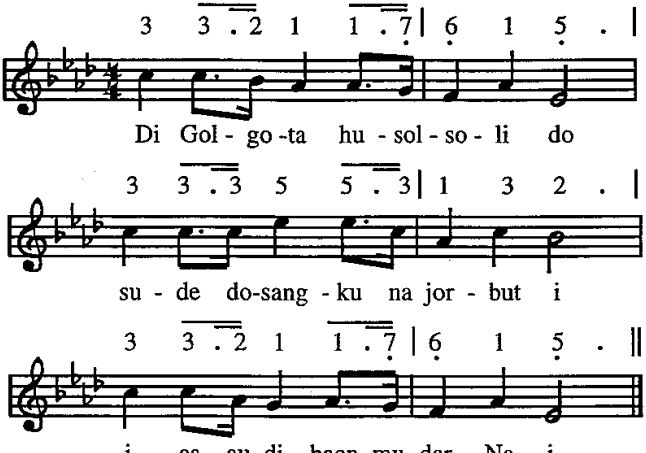

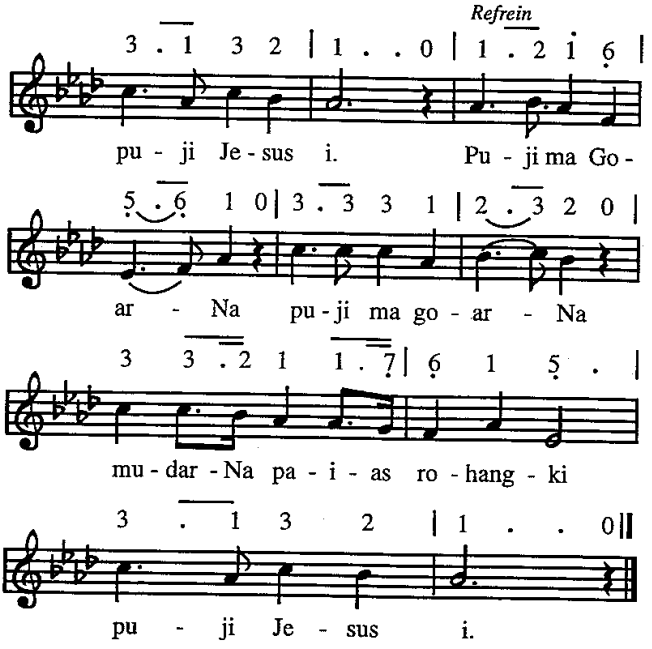


2. Malua au sian dosangki,
   nunga tung sonang martua au
   di tano on donganan Na au. puji Jesus i.
   Ref. : Puji goarNa . . .
3. MudarNa do namamuri au
   nunga ias songon hapas au
   unang ramun diramoti au, puji Jesus i.
   Ref. : Puji goarNa . . .

*Syair : At the cross: Elisha A. Hoffman*
*Terj. : Dcs. Bonaria Hutabarat*
*Lagu : John H. Stockton*

620

## 620. HolongMi ale Tuhanku

*1 Joh. 3 : 16: Eps. 3 - 17 - 18*

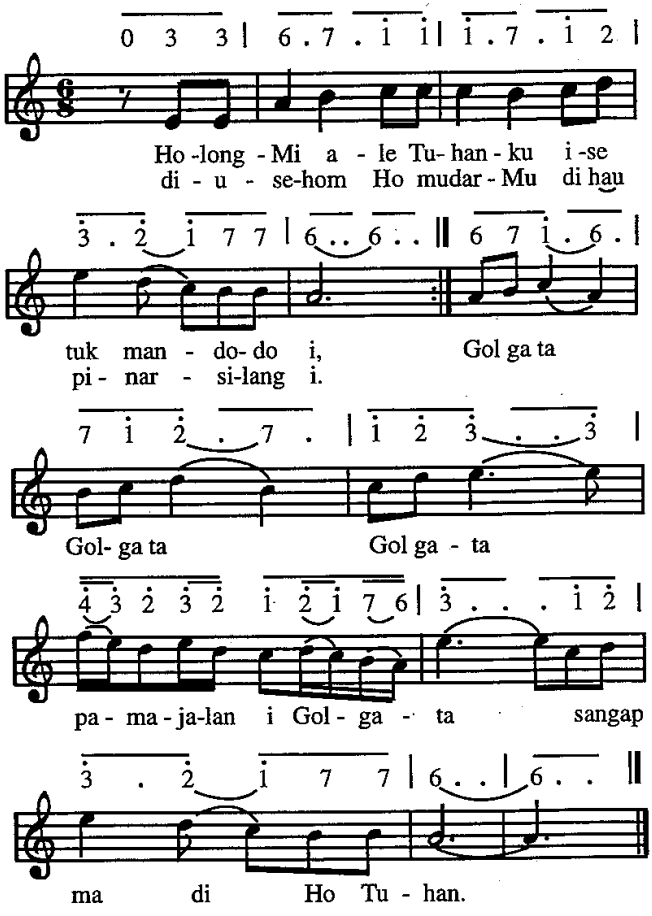

2. HolongMi ale Tuhanku tung so hasuhatan i,
jalo puji-pujianku i ma las ni rohangki
Ref. : Golgata . . .
3. Golgata ho habaoran ni mudar na arga i,
i do mual hangoluan na pasonang rohangki
Ref. : Golgata . . . .
4. Dame asi ni rohaMu ale Jesus Tuhanki,
haluaon na sumurung dipatupa silangMi
Ref. : Golgata . . .

*Syair : Holongmi ale Tuhanku : Biv. N. A. Sirait, 1962*

*Lagu : NN*

621

## 621. Mabugang Ho

*Jes. 53 : 5:12-; Kol 1:12-14*

5 4 5 | 6 . . | 5 4 7 | 1 . . |

Ma - bu - gang Ho a - la - ni au

1 3 5 | i . 7 i | 7 7 6 | 5 . . |

Je-sus ma - naon la - o manghop-hop au

i 7 6 | 5 4 3 | 2 4 3 | 6 . . |

se - sa do - sang-ku mar - tu - a ma au

i . 7 6 | 5 4 3 | 2 1 7 | 1 . . ||

ma - bu-gang Je-sus lao mang hop -hop au.

2. Tarsilang Ho alani au
mate tarsilang Ho humophop au
tarsilang Jesus malua ma au
pola do mate lao palua au,
3. Hehe do Ho alani au
hehe do Ho sian tanoman i
ndang marhuaso hamatean i
hehe do jesus, hehe monang au.
4. Manaek do Ho alani au
hundul tu siamun ni Ama i
Jesus manaek Ho tu surgo i
lao parade inganan di au
5. Mulak do Ho alani au
mulak do Jesus lao mangalap au
asa huida hasangaponMi
di surgo inganan na sonang i.

*Syair :Wounded for me; Wg Ovens;Ga'dys Westcolt Robert*
*Terj. : Dcs. Bonaria Hutabarat*
*Lagu : W. G. Ovens*

622 **622. Mansai nalnal diangka partingkian**

*1 Pet. 2 : 24-25*

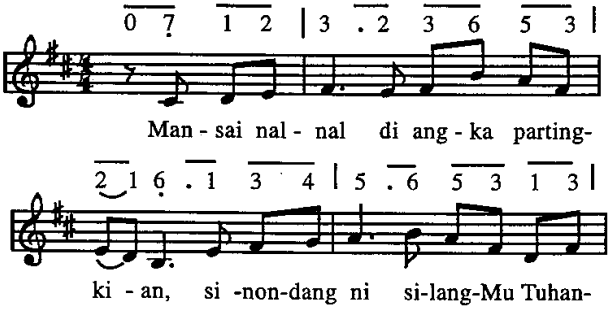

2 . 0 7 1 2 | 3 . 2 3 6 5 3 |

ki, si-an ha - ti - u - ron na mar-si -

2 1 6 . 7 1 2 | 3 : 4 3 2 1 2 |

non - dang ho - long-Na na so ha- lam- po- an

1 . 0 5 6 7 | i . 7 7 6 5 3 |

i su - de na bang - so do mar pang- hi -

5 3 1 . 5 6 7 | i . 7 7 6 5 3 |

ri - mon tu son -dang ni a - si ni ro - ha

2 . 0 5 5 5 | 3 . 2 2 i 6 i |

i, so - ngon par- lu - ga na mangha - lu-

5 3 1 . 7 1 2 | 3 6 5 3 2 1 6 7 | 1 . ||

ngun - hon parbinsar ni mata ni a - ri i,

2. SilangMu Kristus tanda ni holongMu
pahisar tondi na magopu i
mangalononghon sasude dosangku
mabaor tu laut asi ni rohaMi.
Naung tubu hami gabe na imbaru,
na ni urasan sian dosa i
ala mudarMu na ni usehonMu
di Golgota di hamamateMi.

*Syair : Above the hills of times: Thomas Tiplady, 1882*
*Terj. : Pdt. M.V. Simanjuntak*
*Lagu : Tradisional Irlandia*

623

## 623. Tarsilang Ho

*1 Kor. 1:23-24*

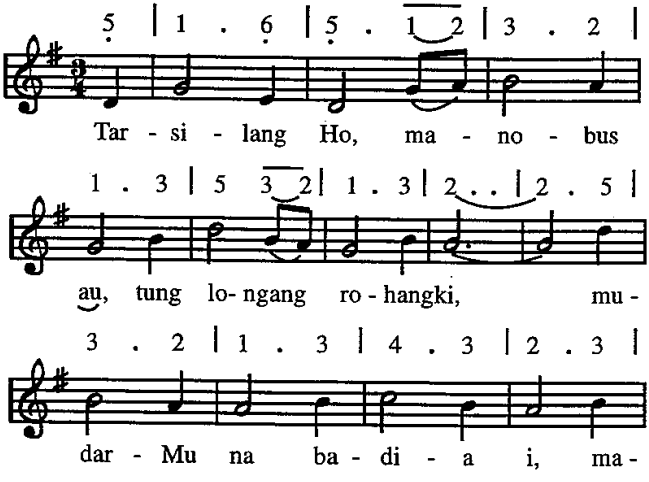

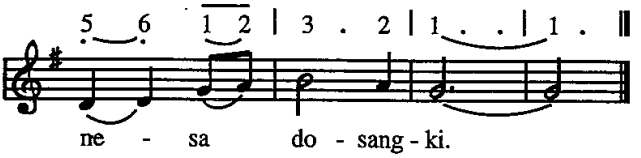


2. Ndang na tarasam balga ni,
holong ni rohaMi,
durus mudarMu Tuhanki,
ala ni dosangki.
3. Hulehon ma Tuhan tu Ho,
saluhut diringkon.
lao mangoloi Ho Tuhanki,
saleleng ngolungki.

*Syair : Alas! and did my savior bleed; Hugh Wilson*
*Terj. : Pdt. J. A. U. Doloksaribu*
*Lagu : Isaac Watts*

## HAHEHEON NI TUHAN JESUS

624

624. Haleluya, Haleluya

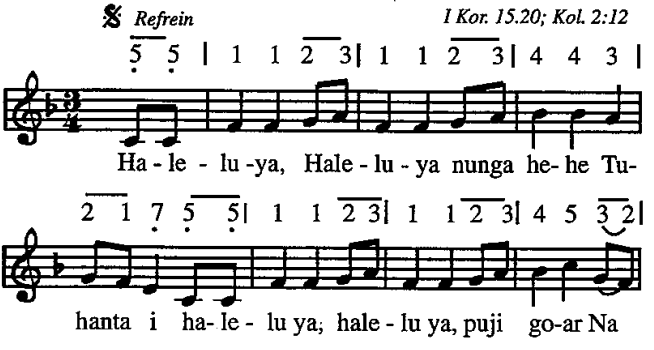

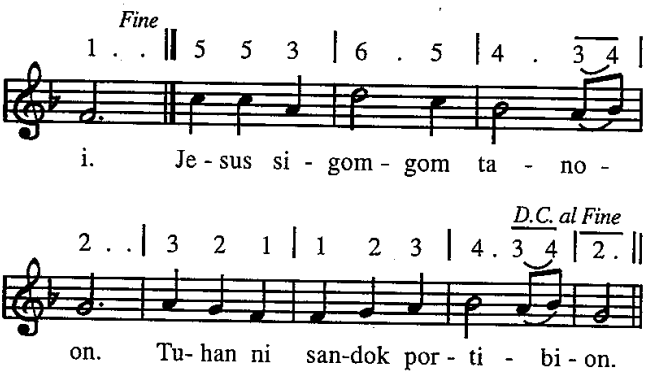


2. Boan barita na uli tu saluhut na tinompa i.
   Ref. : Haleluya . . .
3. Mate au raphon Kristus i, hehe muse raphon Tuhan i.
   Ref. : Haleluya . . . .
4. Ngolu na sora suda i, upa ni angka na monangi.
   Ref. : Haleluya . . .
5. Pasangap Debatanta i, endehon ma Sipalua i.
   Ref. : Haleluya . . .

*Syair : Alleluya: NN*
*Terj. : Pdt. J.A.U. Doloksaribu*
*Lagu : NN*

625

## 625. Holom sogot manogot i

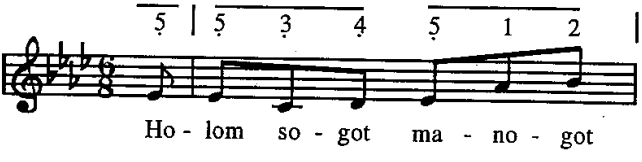

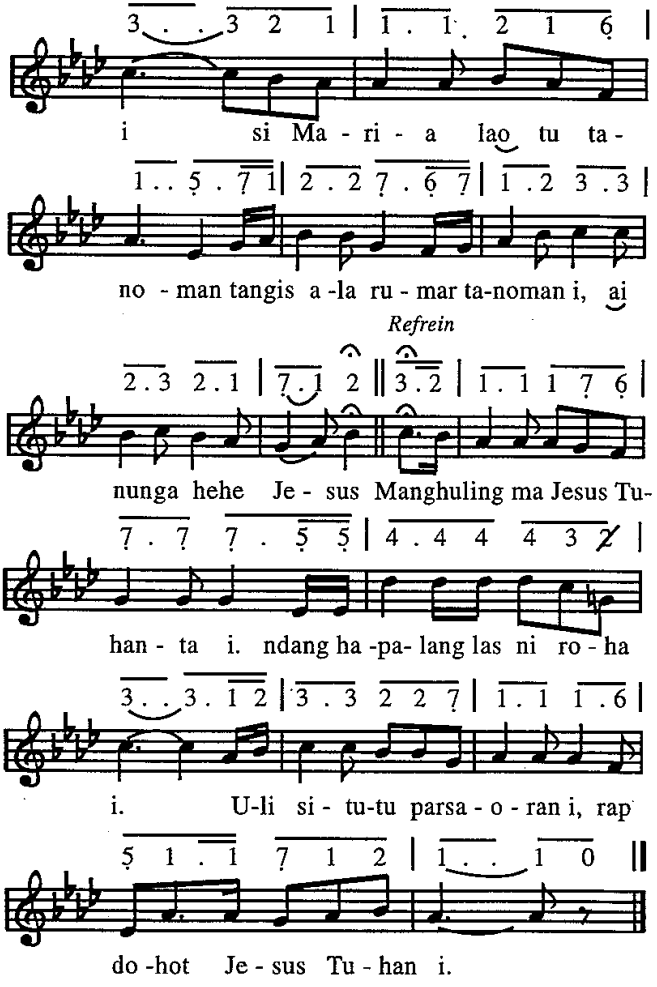
3 . . 3 2 1 | 1 . 1 . 2 1 6 |
i si Ma - ri - a lao tu ta -
1 . . 5 . 7 1 | 2 . 2 7 . 6 7 | 1 . 2 3 . 3 |
no - man tangis a -la ru - mar ta-noman i, ai
Refrein
2 . 3 2 . 1 | 7 . 1 2 || 3 . 2 | 1 . 1 1 7 6 |
nunga hehe Je - sus Manghuling ma Jesus Tu-
7 . 7 7 . 5 5 | 4 . 4 4 4 3 2 |
han - ta i. ndang ha -pa- lang las ni ro - ha
3 . . 3 . 1 2 | 3 . 3 2 2 7 | 1 . 1 1 . 6 |
i. U-li si - tu-tu parsa - o - ran i, rap
5 1 . 1 7 1 2 | 1 . . 1 0 ||
do -hot Je - sus Tu - han i.

2. Nuaeng ditingki na hohom
dilului rohangku do Jesus
naeng marsaor do au
jala manghatai rap dohot Tuhan Jesus.
Ref. : Manghuling ma Jesus . . .
3. Tongtong saor tu Jesus ma au
asa dame au jala sonang
alai Tuhan i paborhathon au
pararat harajaonNa.
Ref. : Manghuling ma Jesus . . .

*Syair dan Lagu : I Come to the garden alone: C. Austin Miles, 1912*
*Terj. : Pdt. J. A. U. Doloksaribu*
*Mangihuthon Joh. 20: 1 - 17*

626

## 626. Holom tanoman i

*Mat. 28 : 2*

5 . 5 6 | 6 5 5 . | 5 . 4 6 | 6 . 5 . |

Ho- lom ta - noman i pe - ak Tu-han - ta,

6 . 7 i | i 5 5 . | 6 . 5 4 | 5 . . . ||

tom - pu ma - no - got i man - sai to-rang.

*Refrein*

1 1 . 1 3 5 . 5 | i . . i . 2 |

Mo - nang do Tu - han - ta i, nu - nga

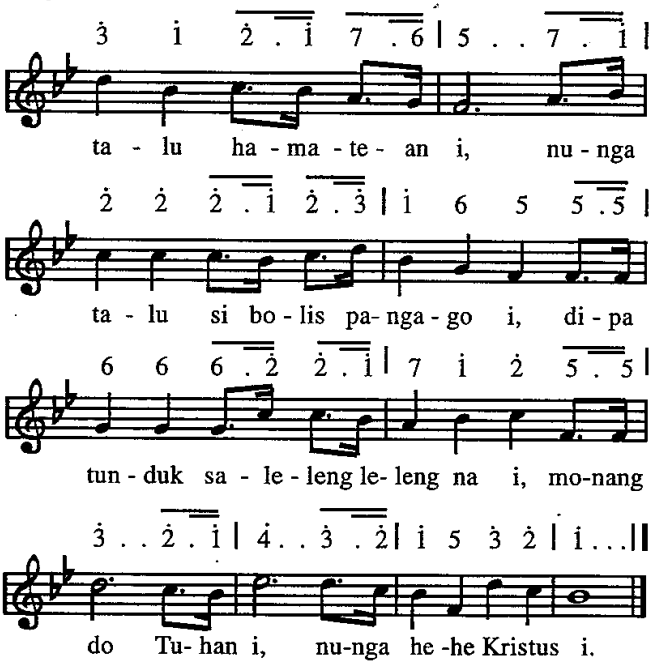


2. Ndang adong guna ni batu nang sahap,
   nang pe saj dijagai tanoman i.
   Ref. : Monang do Tuhan i . . .
3. Talu sibolis i, nang hamatean,
   di bahen Jesus i. Kristus Tuhan.
   Ref. : Monang do Tuhan i . . .

*Syair dan Lagu :Low in the grave He lay; Robert Lowry, 1874*
*Terjemahan : Pdt. J. A. U. Doloksaribu*

627

## 627. Jesus naung hehe

*Luk. 24 : 6-9*

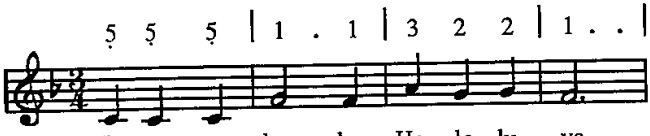


Je- sus naung he - he Ha - le - lu - ya
ha- mo - na - ngan ni Tu- han- ta i

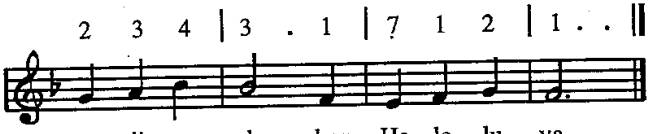


pu - ji en - de - hon Ha - le - lu - ya,
na - ma - na - lu - hon si bo - lis i.

*Refrein*

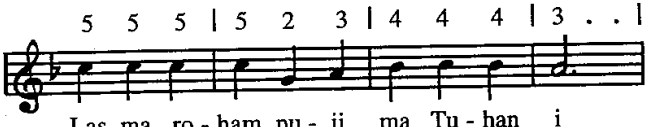


Las ma ro - ham pu - ji ma Tu - han i

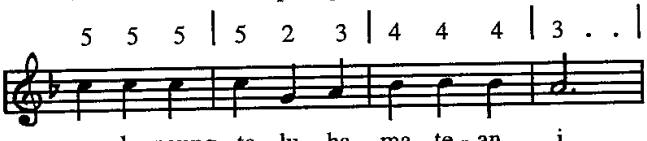


a - la naung ta - lu ha - ma - te - an i

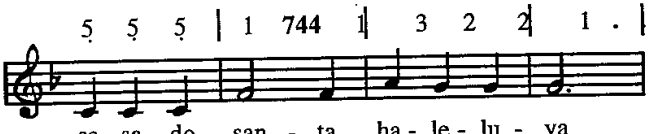


se - sa do - san - ta ha - le - lu - ya

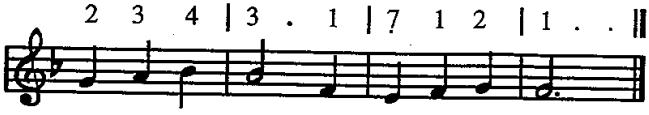


2. Di ari na patoluhon i, maloha do tanomanNa i
   Jesus Raja hangoluan i, na patundukhon sibolis i.
   Ref. : Las ma roham . . .
3. Bege nidok ni suruan i, i da hamu ma ulos na on
   ndang di tanoman be Tuhan i, unang mabiar be hita on.
   Ref. : Las ma roham . . .
4. Tabaritahon Tuhanta i, na hehe jala mangolu i
   singkop do panghophoponNa i, di hita jolma pardosa i.
   Ref. : Las ma roham . . .

*Syair: Infurahimi, Haleluya; Bernard Kymanywa*
*Terj. : Pdt. W. P. Tampubolon/Pdt. M. Hutapea*
*Lagu: Haja Tanzania Melodi*

628

## 628. Langit nang tano tiur sasude

*Mat. 28 : 6*

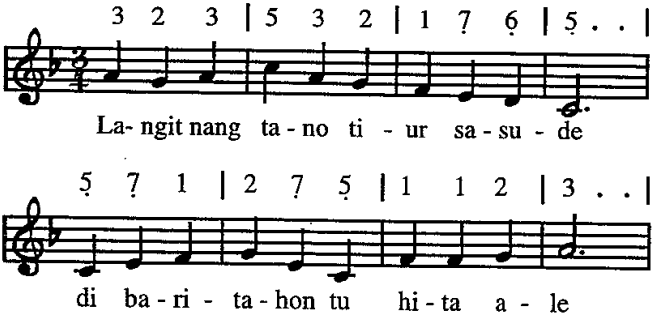

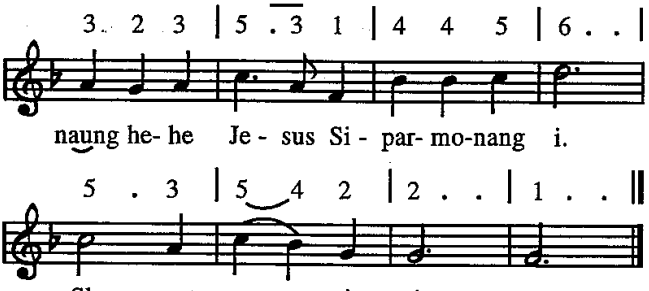


2. Jesus na mate di hau silang i
   hehe di ari patoluhon i
   talu sibolis hamatean i
   Slamat ari minggu.
3. Molo porsea Ho di Jesus i
   taruli ho di haheheon i
   di hariuron salelengna i.
   Slamat ari minggu.

*Syair dan Lagu : NN*
*Terjemahan : Dcs. Bonaria Hutabarat*

629

## 629. Lao do au tu tanoman i

*Joh. 20 : 1-17*

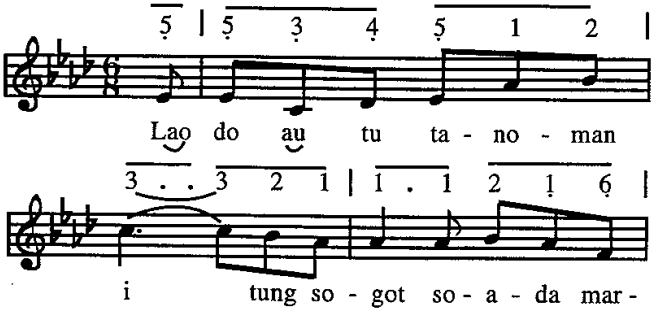

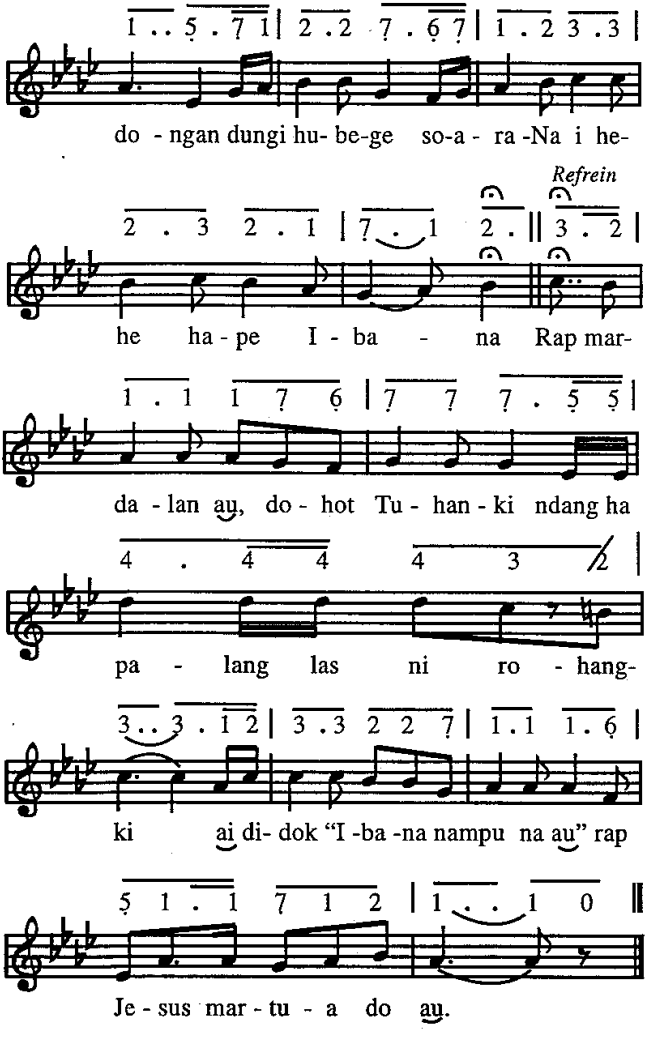
1 . . 5 . 7 1 | 2 . 2 7 . 6 7 | 1 . 2 3 . 3 |
do - ngan dungi hu- be-ge so-a - ra -Na i he-
Refrein
2 . 3 2 . 1 | 7 . 1 2 . || 3 . 2 |
he ha - pe I - ba - na Rap mar-
1 . 1 1 7 6 | 7 7 7 . 5 5 |
da - lan au, do - hot Tu - han - ki ndang ha
4 . 4 4 4 3 /2 |
pa - lang las ni ro - hang-
3 . . 3 . 1 2 | 3 . 3 2 2 7 | 1 . 1 1 . 6 |
ki ai di- dok "I -ba -na nampu na au" rap
5 1 . 1 7 1 2 | 1 . . 1 0 ||
Je - sus mar - tu - a do au.

2. Uli do soaraNa i
   na mambaen hohom humaliang
   ende na uli, na dirohangki
   paganda las ni roha.
   Ref. : Rap mardalan . . .
3. Aut boi au di inganan i
   ganup ari raphon Ibana
   alai au nang ho, di jaou Tuhan i
   pararat harajaonNa.
   Ref. : Rap mardalan . . .

*Syair dan Lagu : I come to the garden alone; C. Austin Miles, 1912*
*Terj. : Pdt. J.A.U. Doloksaribu*

630

## 630. Marlas ni roha hita on

*1 Kor. 15:54-57*

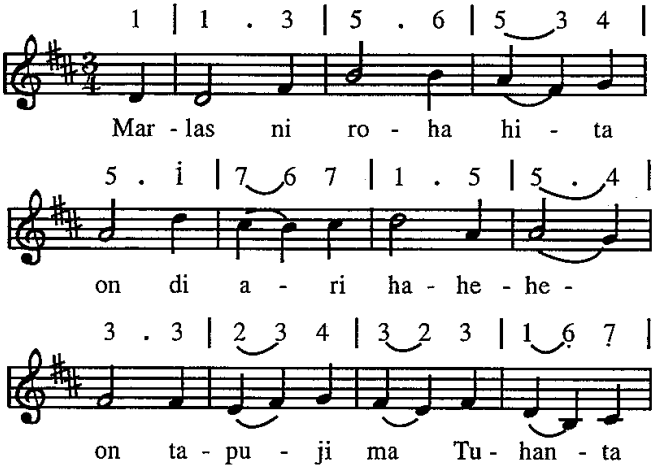

*Refrein*

1 . ‖ 1 | 1 . 3 | 5 . 6 | 5 3 4 |

i, Ha - le - lu - ya, Ha - le - lu -

5 . i | 7 6 7 | i . 5 | 5 . 4 |

ya, ha - le - lu - ya, ha - le - lu -

3 . 3 | 2 . 4 | 3 2 3 | 1 6 7 | 1 . ‖

ya ha - le - lu - ya ha - le - lu-ya.

2. Ai nunga hehe Jesus i, naung mate di hau silang i
   sai puji ma Tuhanta i.
   Ref. : Haleluya . . .
3. Naung talu hamataen i, setan banua toru i
   Tuhanta manaluhon i.
   Ref. : Haleluya . . .
4. Ai nunga mungkap surgo i, di angka na porsea i
   Ala naung monang Kristus i

*Syair : Wir wollen alle frohlich sein; Resurexit Dominus, Jerman abad 12*
*Terj. : biv. N. A. Sirait*
*Lagu : Michael Praetortus, 1609*

631

## 631. Naung hehe do Tuhanta
## (Kanon)

*1 Kor. 15:20*

① ②

5̣ | 1 1 5 5 | 3 . 2 5̣ | 1 3 5 . 4 |

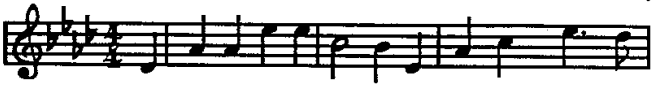

Naung he-he do Tuhan ta tu - tu naung he - he

3 2 1 7 5̣ | 5 4 3 2 . | 1 6̣ 4̣ 5̣ | 1 . . ||

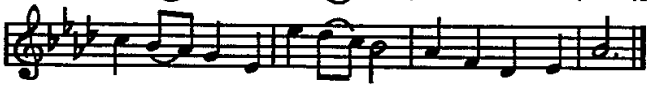

do Tu - han -ta ha-le - lu - ya, ha - le - lu - ya.

*Syair : Der herr ist au berstanden; karl mart. 1947*
*Terj. : Dcs. Bonaria Hutabarat*
*Lagu : Gejeja Ortodax*

632

## 632. Nunga hehe Kristus

*Mark 16:6 1 Kor 15-58*

6 . 5 3 . 5 | 6 6 0 0 6 6 |

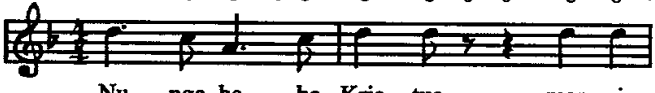

Nu - nga he - he Kris - tus mar - si -

5 . 3 3 . 2 3 5 | 5 . 5 0 0 |

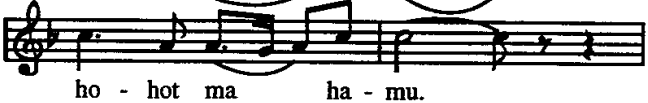

ho - hot ma ha - mu.

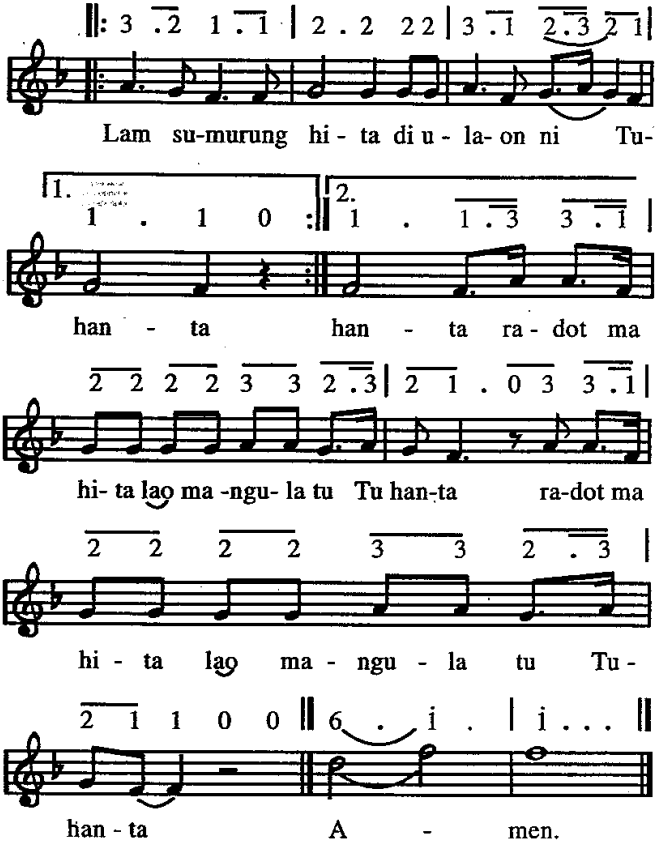


2. Nunga heheKristus marlas roha ma hamu.
Lam benget ma hita di sude parungkilonta. (2x)
Jugul ma hita martangiang tu Tuhanta,
jugul ma hita martangiang tu Tuhanta.

3. Nunga hehe Kristus lam margogo ma hamu.
Lao manghamonanghon paraloan dingolunta (2 x)
Paima monang hita di paraloanta,
paima monang hita di paraloanta.

*Syair dan Lagu : Pdt. J. A. U. Doloksaribu, 1997*

633

## 633. Nunga hehe Kristus i

*1 Kor. 15:54-57;*
*Pang. 19:6*

1 3 | 5 1 4 6 | 6 5 3 4 5 1 | 4 3 4 3 2 |
Nu-nga hehe Kristus i ha - le - lu -

1 . 4 5 | 6 5 4 3 | 3 2 3 4 5 1 |
ya si - an ha-ma - te - an i ha -

4 3 4 3 2 | 1 . 7 i | i 5 i i |
- le - lu - ya par - la - ngit-an jou-hon

i . 7 i i 5 | i . 7 i 7 6 |
ma. ha - - le - lu -

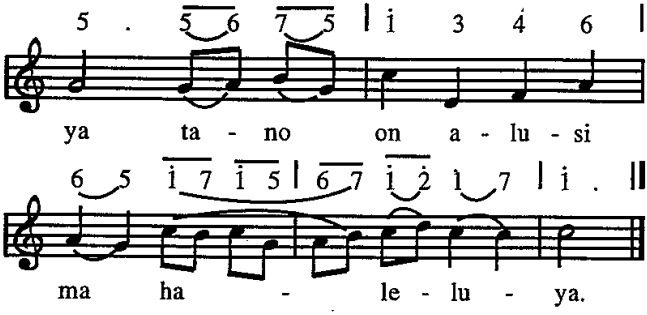


2. Singkop panghophopNa i, Haleluya
   gok hamonanganNa i, Haleluya
   sondang haluaon i, Haleluya
   patiur dalanta i, Haleluya.
3. Tartaban naroko i, Haleluya
   di baen Tuhan Jesus i, Haleluya
   nunga mungkap surgo i, Haleluya
   di na tinobusNa i, Haleluya.
4. Monang do Tuhanta i, Haleluya
   talu hamatean i, Haleluya
   mago do sorop na i, Haleluya
   ala monang Tuhan i, Haleluya.
5. Sangap ma di Tuhan i, Haleluya
   puji ma goarNa i, Haleluya
   baen hamonanganNa i, Haleluya
   banondangi ngolumi, Haleluya.
6. Raja hangoluan i, Haleluya
   na sun hinagogo i, Haleluya
   jalo ma pujianki, Haleluya
   nang holong ni rohangki, Haleluya.

*Syair : Christ the Lord is risem today; Charles Wesley, 1739*
*Terj. : Pdt. J. A. U. Doloksaribu*
*Lagu : Lyra Davidica London, 1708*

634

## 634. Nunga hehe Tuhan i

*Rom 14:9; Pang. 19:6*

3 4 5 6 5 | 6 7 i . | 1 . 3 4 6 | 5 3 2 . |

Nunga he he Jesus i di sungguli Deba-ta

3 2 3 2 | 1 . 7 0 | 1 3 5 . | i 3 i 5 . |

ta-lu ha ma - te - an, he-he do he-he do

i . 7 i 2 | 5 6 . 7 i 2 |

Kris - tus na tar si - lang

3 2 3 2 | i . 7 0 | i 3 i 5 . |

Kris- tus na bi - nu - nu go - go ni

3 1 5 . | 3 4 5 6 . 5 |

De - ba - ta ma - nung - gu - li

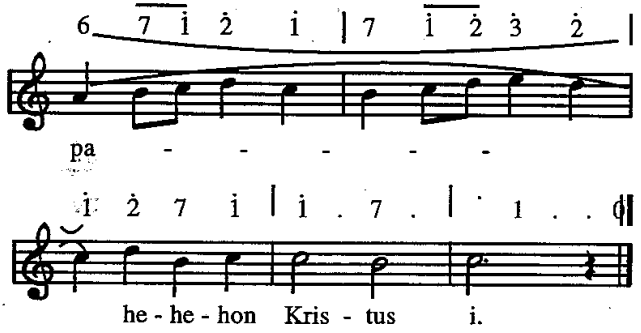


2. Holan Ama Debata na pahehe Jesus i
   talu hamatean, muba ma arsak i
   dohot sitaonon gabe las ni roha
   gogo ni Debata manungguli
   pahehehon Kristus i.
3. Puji ma Johowa i ai dirade nahot i,
   surgo i, na sonang, mate pe daging i
   ndang be ganggu hita hehe do luhut na
   gogo ni Debata manungguli
   pahehehon Kristus i.

*Syair dan Lagu : Nunga hehe Tuhan i; NN*

635

## 635. Ro Tuhan Jesus

*Jud, 25: Heb. 12:2-3*

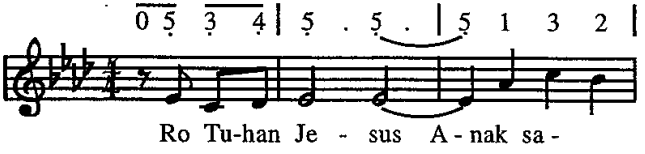

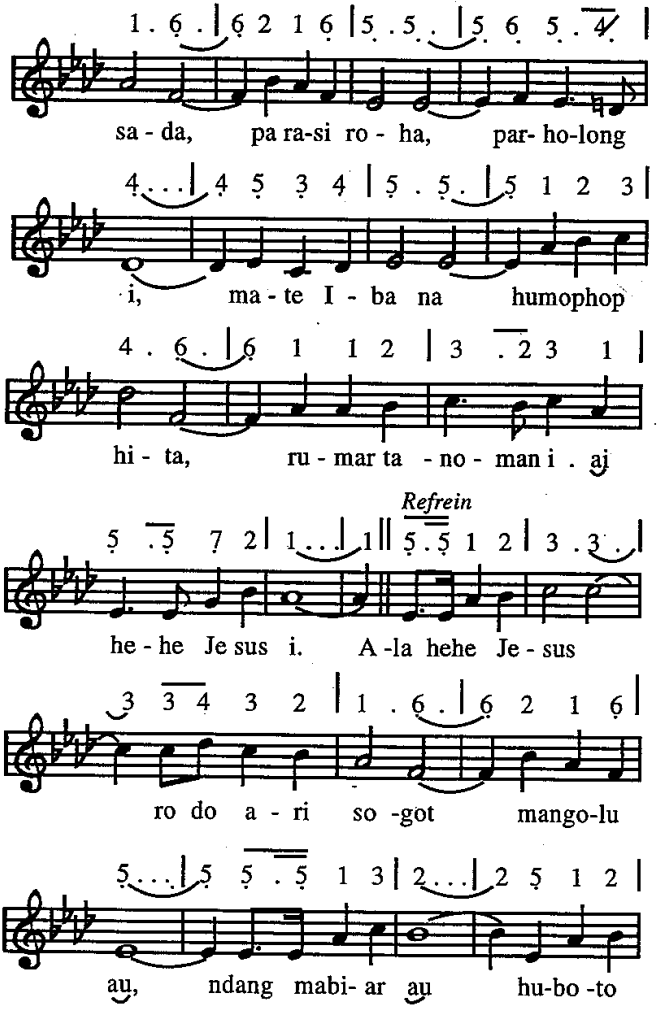
1 . 6 . | 6 2 1 6 | 5 . 5 . | 5 6 5 . 4 |
sa - da, pa ra-si ro - ha, par- ho-long
4 . . . | 4 5 3 4 | 5 . 5 . | 5 1 2 3 |
i, ma - te I - ba na humophop
4 . 6 . | 6 1 1 2 | 3 . 2 3 1 |
hi - ta, ru - mar ta - no - man i . ai
Refrein
5 . 5 7 2 | 1 . . . | 1 || 5 . 5 1 2 | 3 . 3 . |
he - he Je sus i. A -la hehe Je - sus
3 3 4 3 2 | 1 . 6 . | 6 2 1 6 |
ro do a - ri so -got mango-lu
5 . . . | 5 5 . 5 1 3 | 2 . . . | 2 5 1 2 |
au, ndang mabi- ar au hu-bo -to

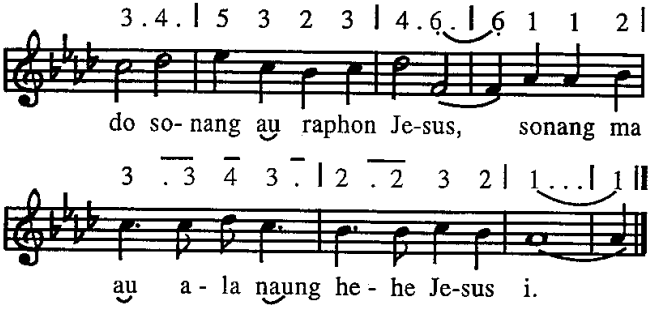


2. Di paraloan, au dongananNa
   pos do rohangku di ngolungki
   pamonangonNa au anakonNa
   ala naung monang jala hehe Tuhanki.
   Ref. : Ala hehe Jesus . . .
3. Molo marujung muse ngolungku,
   mansohot do nang sitaononki
   ai nunga talu banua toru
   di tomu Jesus au na tinobusNa i
   Ref. : Ala hehe Jesus . . .

*Syair dan Lagu : God sent His Son / Because He lives;*
*Wm. J. - Gloria Gaither, 1971*
*Terj. : Dcs. Bonaria Hutabarat*

## HANANAEK NI TUHAN JESUS

636 **636. Jesus do Raja bolon i**

*Ps. 72:1: Pang. 17:14*

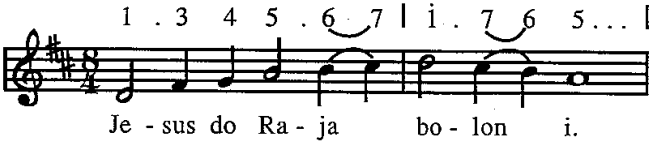

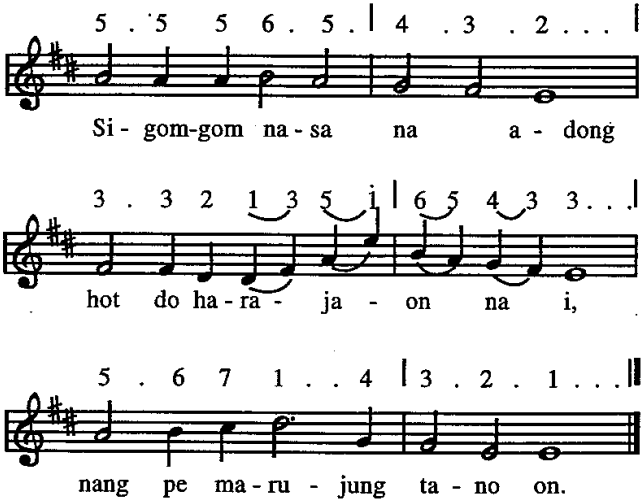


2. Tangiang nang pujian i manaek tu habangsaNa i
   mansaj hushus goarNa i binahen ni pelean i
3. Saluhut manisia i mian do di holongNa i
   soara ni dakdanak i manghatindanghon sangap nii.
4. Gok do asi ni roha i diharajaonNa na hot i
   malua na tarhurung i malua sian rante i.
5. O na tinompa hehe ma pasangap ma Rajanta i.
   suruan pe marende ma baen sangap di na monang i.

*Syair : Jesus shall reign where the Sion; Issac Walts, 1719*
*Terj. : Pdt. M. H. Sihite / Pdt. M. V. Simanjuntak*
*Lagu : John Hattom, 1993*

637a

## 637a. Patimbul ma huaso ni goar ni Jesus i (1)

*Pang. 19:16*

5 | 1 1 3 3 | 2 1 2 3 | 2 1 3 2 |

Pa - tim bul ma hu - a- so ni go - ar ni Je sus

1 . . 2 | 3 2 1 3 | 5 4 3 2 3 5 |

i. pa - sa-ngapma Tu - han - ta i pu -

5 . 5 . | 6 . 5 4 | 5 . . 3 | 5 3 1 3 |

ji. go - ar - Na i pa - sa-ngap ma Tu -

2 1 2 3 2 1 | 5 . 4 . | 3 . 4 2 2 | 1 . . ||

han - ta - i, ta - pu - ji Je - sus Tuhan i.

2. Pangiar ma soaraMi, O parlangitan i
patimbul ma na monang i, puji goarNa i
patimbul ma na monang i, tapuji Jesus Tuhan i.
3. Israel pinilitNa i olophon Tuhan i
saj jangkon ma Mesias i, puji goarNa i
saj jangkon ma Mesias i, tapuji Jesus Tuhan i.
4. Huria tinobusNa i, gorga tu rohaMi
tinaon ni Sipartobus i, puji goarNa i
tinaon ni Sipartobus i, tapuji Jesus Tuhan i

5. Martua sitindang i, martir na burju i
di saorNa i tu silang i, puji goarNa i
disaorNa i tu silang i, tapuji Jesus Tuhan i.
6. O Anak harajaon i, sai las ma rohaMi
sai puji ma Tuhanta i, puji goarNa i
sai puji ma Tuhanta i, tapuji Jesus Tuhan i.
7. Hamu saluhut bangso i, tasomba Tuhan i
sai jangkon harajaonNa i, puji goarNa i
sai jangkon harajaonNa i, tapuji Jesus Tuhan i.
8. Raphon sude na monang i, di surgo sogot i
marende hita on di si, puji goarNa i
marende hita on di si, tapuji Jesus Tuhan i.

*Syair : All hail the power of Jesus name; Edward Perronel, 1779*
*John Rippon (ay. 6 - 7)*
*Terj. : Pdt. M. V. Simanjuntak*
*Lagu : Oliver Holden 1792*

637b

## 637b. Patimbul ma huaso ni goar ni Jesus i (2)

*Pangh. 19 : 16*

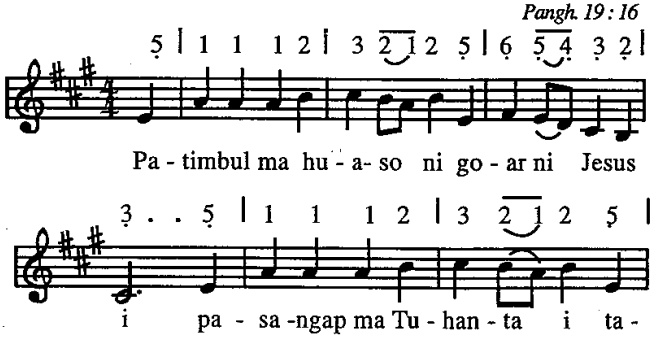

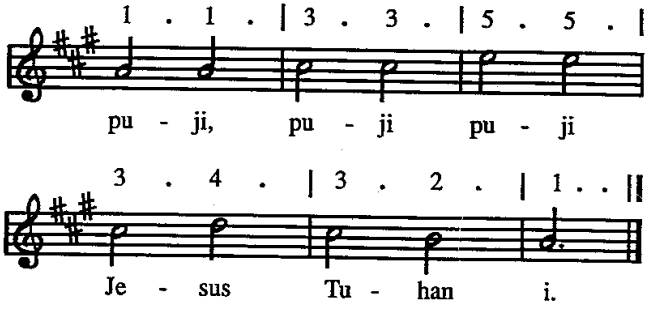


2. Pangiar ma soaraMi, O parlangitan i,
   patimbul ma na monang i,
   tapuji, puji, puji Jesus Tuhan i.
3. Israel pinilitNa i, olophon Tuhan i,
   sai jangkon ma Mesias i
   tapuji, puji, puji Jesus Tuhan i
4. Huria tinobusNa i, gorga tu roham i,
   tinaon ni Sipartobus i
   tapuji, puji, puji Jesus Tuhan i.
5. Martua sitindang i, martir na burju i,
   disaor na i tu silang i
   tapuji, puji, puji Jesus Tuhan i.
6. O Anak harajaon i, sai las ma roham i
   sai puji ma Tuhanta i
   tapuji, puji, puji Jesus Tuhan i.
7. Hamu saluhut bangso i, tasomba Tuhan i
   sai jangkon harajaonNa i
   tapuji, puji, puji Jesus Tuhan i.
8. Raphon sude na monang i, disurgo sogot i
   marende hita on di si
   tapuji, puji, puji Jesus Tuhan i.

*Syair : All hail the power of Jesus name; Edward Perrunei, 1779*
*John Rippon (ay. 6 - 7) 1787*
*Terj. : Pdt. M. V. Simanjuntak*
*Lagu : William Shrubste, 1779*

638

## 638. Patimbul Tuhan i

*Pang. 19 : 12*

1 1 1 3 3 | 6 . . 6 | 5 1 4 3 | 2 . . 2 |

Patimbul Tuhan i, di habangsaNa i, mar-

3 5 6 5 | 4 32 5 i | 7 i 6 6 |

ha-sak baen so - a - ra - mi ma- mu- ji Tuhan

5 . . 5 | 5 3 2 1 | 6 . . 6 |

i, en - de - hon ma ra - jaM si -

6 4 3 2 | 7 . . 7 | i . 7 6 5 |

an san -dok ro - ham, naung ma - te a - la

4 2 3 5 | 4 3 2 2 | 1 . . . ||

ni do- sam, o - loj ma De - ba - tam.

2. Patimbul Anak i, naung gabe jolma i
na mangantusi arsakmi na pangoluhon i
dijangkon hita be, gabe jambarNa i
asa sonang hita muse, di adopanNa i.

3. Patimbul Tuhan i, Raja Parngolu i
naung hehe do Tuhanta i sian na mate i
marende hita be, mamuji sangap nj i,
dilehon do tu hita be ngolu tongtong i.
4. Patimbul Tuhan i, Raja parholong i
pamanat di bugangNa i, patar holongNa i
jangkon Partobusmi, naung mate ala ho
timbul hasangaponNa i, saj hot do i tongtong.

*Syair : Crown Him with many crown; Matthew Bridges, 1851,*
*Godfrey Thring, 1874*
*Terj. : Pdt. M. V. Simanjuntak*
*Lagu : George Job Elvey, 1868*

## HASASAOR NI TONDI PORBADIA

639

### 639. Bunga ni gara i

*Joh. 4 : 11*

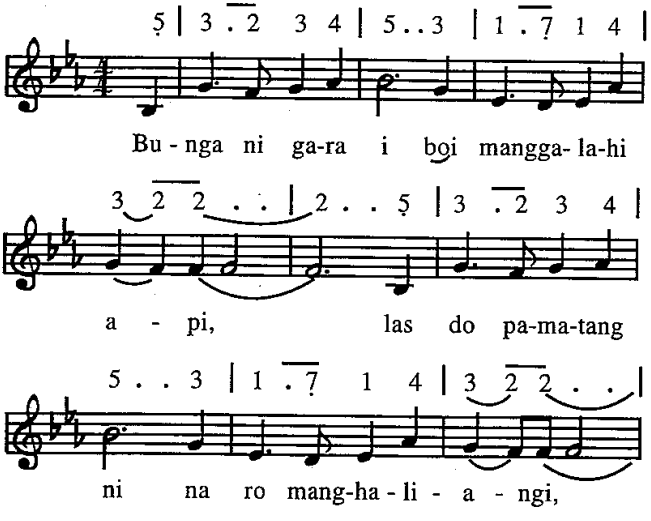

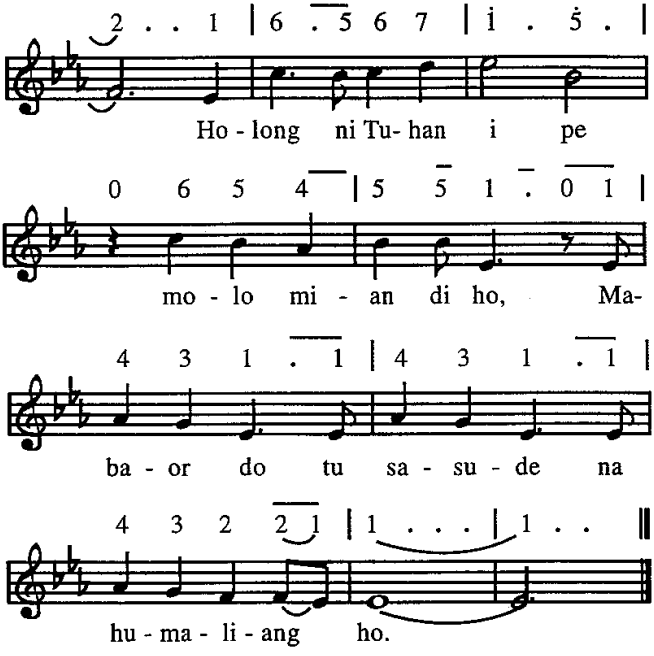


2. Maribar situtu do ngolu na imbaru,
   gok dame do tutu parroha na imbaru,
   holong ni Debatanta ndang hasuhatan i,
   pasaorhan ma, tu dongan, i holong ni roha i.
3. Sai jangkon ma dongan, dame na sian ginjang
   haposi Debata, haporseai hataNa,
   tu saluhutna jolma i, tabaritahon i,
   Tuhanta i, holongNa i, palua jolma i.

*Syair dan Lagu : Pass it on; Kurt Kalser*
*Terjemahan : Pdt. J.A.U. Doloksaribu*

640

## 640. Haholongon sian ginjang

*Kol. 3 : 14*

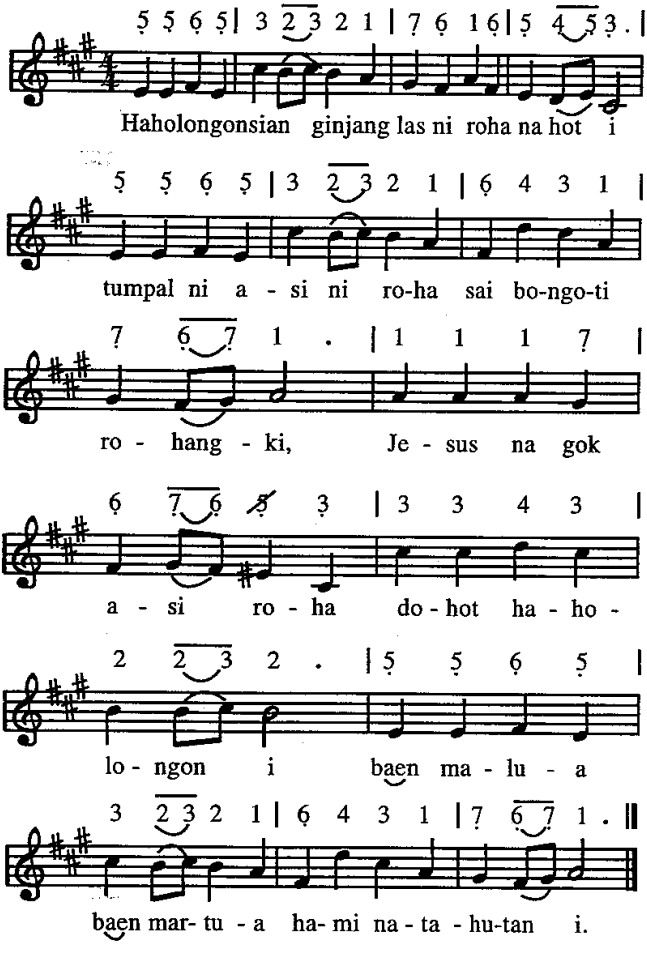

2. Lehon tondi haholongon tu parroha na bojok
baga-baga hadameon, sahat baen tu hami on
Jesus Alpha nang Omega bona ni haporseaon
saj padao ma angka dosa, saj palua hami on.
3. Sipalua na sun gogo lehon tu au ngoluMi
ro ma Ho saj marsihohot mangingani joroMi[656]
asa Ho husomba hami raphon pardisurgo i
rap mamuji mangoloi, Ho di hasangaponMi.
4. Saj pasingkop tinompaMu, lam pita baen hami on
haluaon na sumurung lehon ma tu hami on
boan hami tu na uli di banua ginjang i
pajma Ho pujiannami salelenglelengna i.

*Syair : Love divine all love excelling; Charles Wesley, 1707, 1788*
*Terj. : Pdt. J.A.u. Doloksaribu/Pdt. M.V. Simanjuntak*
*Lagu : John Zendel, 1870*

641a

## 641a. O Tondi Porbadia i

*2 Pet. 1 : 20-21*

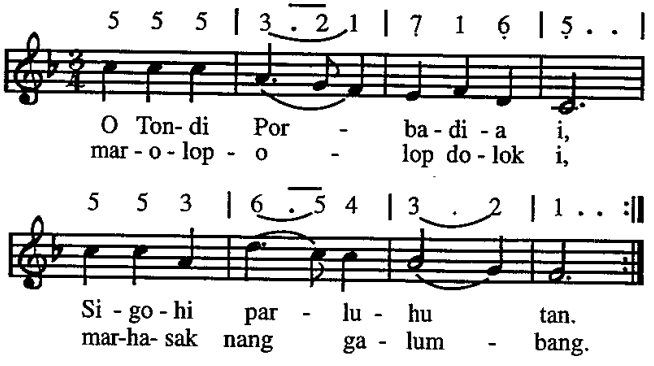

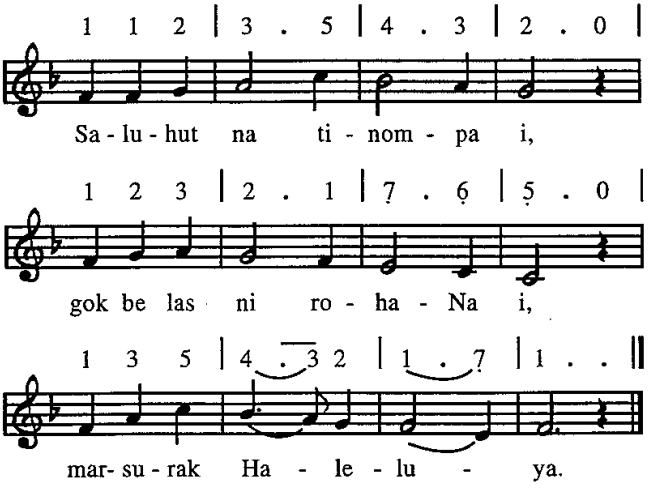


2. O Tondi Porbadia i, pabangkit panurirang,
   papatar asi holongMi, tu angka na hansitan.
   Sumurut do na holom i, tubu ma panghiromon i,
   endehon Haleluya.
3. Di Tondi Porbadia i, raphon Debata Ama,
   dohot Tuhanku Jesus i, Sitobus manisia.
   Naung mate di hau silang i, hehe manaek tu surgo i,
   endenta Haleluya.
4. O, Tondi Porbadia i, sigohi langit tano,
   pajongjong harajaonMi, disaluhutna bangso.
   Sai parrohai HuriaMi, pasangap Kristus Tuhan i,
   olophon Haleluya.

*Syair : Der Geist des Hern erfult das All; Maria Luise Thurmair, 1941*
*Terj. : Dcs. Bonaria Hutabarat / Pdt. Esra Pangaribuan*
*Lagu : Melchior Vulvius, 1609*

641b

## 641b. O Tondi Parbadia i

*Rom 5:5*

1 | 3 . 3 2 1 | 4 4 3 2 | 3 5 5 4 |

O Ton - di Par-ba - di - a i, sai go -hi ton-ding

5 . . 3 | 6 . 5 4 3 |

ki, ga - la - hi ro - ha -

2 1 7 3 | 2 1 1 7 | 1 . . ||

na - mi i, mar - hi - te a - pi - Mi.

2. Naung disihathon Ho HataMu tu panurirang i,
   pataŋ ma hami huriM laŋ mangantusi i.
3. O Tondi ni Debatangki sondangi rohangki.
   patiur ma na holom i nang roha na gaŋor i.
4. Marhitehite TondiMi tartanda Ama i,
   nang holong ni rohaNa i marhite Jesus i.

*Syair : Come Holy Ghost our hearts inspire, Charles Wesley, 1740*
*Terj. : Pdt. J.A.U. Doloksaribu*
*Lagu : The Este's Psalter, 1592*

642

## 642. Ro Ho Tondi Porbadia

*Ul. 6 : 3*

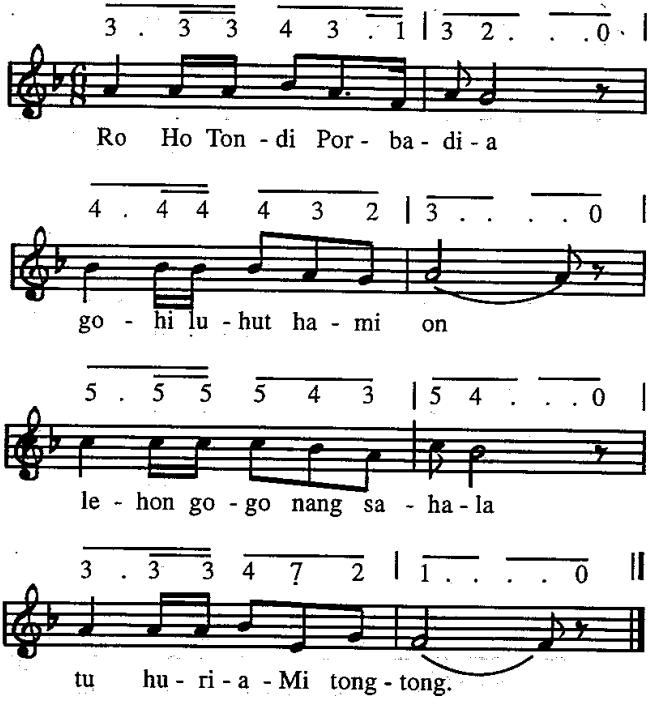


*Syair : Come, holy spirit: William J / Gloria Gaither, 1964*
*Terj. : Pdt. J. A. U. Doloksaribu*
*Lagu : William J. Gaither, 1964*

643

## 643. Ro Ho O Tondi Porbadia i

*Joh. 14 : 16 - 17*

1 2 2 | 1 1 | ọ ṣ | ọ 1 |

Ro Ho O Ton - di Por - ba - di - a

1 . | 3 5 | 6 5 | 3 1 | ọ 1 | 1 . |

i, sai i - nga- ni ro - ha ton ding - ki,

3 . 3 3 2 | 3 1 1 2 2 | 3 1 | 2 2 |

a - sa marsi - gorgor di ha-mi holong lao ma-

3 1 | ọ 2 2 | 1 ọ | ṣ . | ọ . 7 1 | 1 . ||

mu- ji pa- sangap go -ar -Mi, kyrie e -leis.

2. Ho ale Tondi Porbadia i
   sai ingani roha tondingki
   tu sude ruasMu asa barani
   manghatindangkon Jesus dalan i
   kyrie eleis.
3. Gohi ma hami dohot TondiMi
   asa tarpatupa lomoMi
   lao manghaholongi angka dongan i
   dao ma hosom, late ni roha i,
   kyrie eleis.

4. Pinuji goarMi Debatangki
Ama, Anak dohot Tondi i
ndang na hasuhatan asi ni rohaM
pasu-pasuM seleleng ngolungki,
kyrie eleis

*Syair : Numbutter wirden heiligen geist ay. 1, Jerman c. 1280. ay. 2 - 4; marthin Luther, 1524*
*Terj. : Dcs. Bonaria Hutabarat*
*Lagu : Gereja abad ke - 13*
*Catatan : 1) Kyrie eleis : Tuhan, asi rohaM*

644

## 644. Ro ma Ho parasiroha

*Ps. 68 : 19; Rom 8:26-27*

3 2 | 1 1 3 5 | 2 2 3 5 | 6 5 3 2 |

Ro ma Ho para-si ro-ha sai pagir-gir rohang-

1 . 3 2 | 1 1 3 5 | 2 2 3 5 | 6 5 3 2 |

kon mangendehon denggan basa ni lehonMu di au

1 . 5 6 7 | i 7 6 5 | 6 5 3 5 6 7 |

on, ti -ru - on -hu ma su - ru - an mangen-

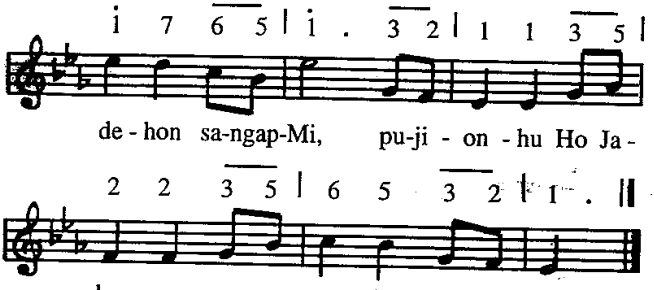


2. Na malua do tondingku, ala hagogoonMi
pos rohangku boanonMu diringkon tu surgo i
Jesus sai lului au, atik tung na lilu au
na dihophop Ho do au, na mambaen mangolu au.
3. Ganup ari au marutang, na so hagararan au
ndang tarasam denggan basa, na binaenMu na tu au
sai tarunjun do rohangku maninggalhon holongMi
sai sahapi ma rohangku, ngolungki di Ho mai i.

*Syair : Come thon fount of every biessing; Robert Robinson, 1758*
*Terj. : Pdt. M. H. Sihite / Pdt. J. A. U. Doloksaribu*
*Lagu : John Wyeth's Repository of Sacred Music, 1758*

645

## 645. Sai gohi roha tondingki (1)

*Rom 8 : 14-17*

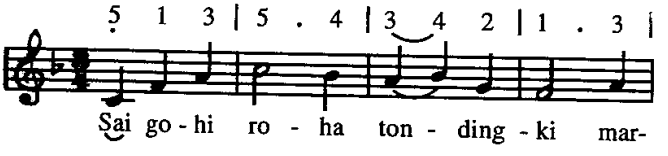

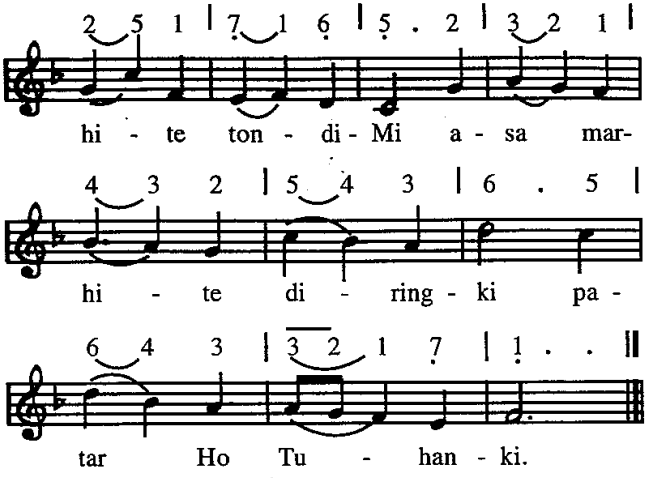


2. Unang holan pamanganhi, dohot ma rohangki
   jala sude ma ngolungki, mamuji Ho ma i.
3. Sude ma pangalahongki, ro di ulaonki
   nang hata nang pingkiranki, pasangap Ho ma i.
4. Nang saluhutna ngolungki, tongtong mamuji Ho
   anggiat dohot diringkon, lao papatarhon Ho.
5. Nang pe gok dosa rohangkon, gale pamatangkon
   alai nuaeng hupuji Ho, sai jangkon ma au on.
6. Antong sude ma ngolungki, parbadiai ma i
   dongani au o Tuhanki, ro di ujungna i.

*Syair : Fill thou my life, O Lord my God; Horatius Bonar, 1808 - 1889*

*Terj. : Biv. M. H. Sitorus*

*Lagu : Thomas Haweis, 1762 / Samuel Webbe Jr. (1770 - 1843)*

646

## 646. Sai gohi roha tondingki (2)

*Rom 8 : 14-17*

5 | 5 1 2 6 | 5 4 3 5 | 3 5 6 i |

Sai go-hi ro-ha tondingki mar-hi -te Tondi-

7 . . i | 5 6 5 1 | 4 4 3 3 |

Mi, a - sa mar- hi - te di - ring- ki pa -

2 3 4 2 | 1 . . . ||

tar Ho Tu - han - ki.

2. Unang holan pamanganhim dohot ma rohangki
   jala sude ma ngolungki mamuji Ho ma i.
3. Sude ma pangalahongki ro di ulaonki
   nang hata nang pingkiranki, pasangap Ho ma i.
4. Nang saluhutma ngolungki tongtong mamuji Ho
   anggiat dohot diringkon lao papatarhon Ho.
5. Nang pe gok dosa rohangkon, gale pamatanghon
   alai nuaeng hupuji Ho, sai jangkon ma au on.
6. Antong sude ma ngolungki, parbadia i ma i
   dongani au o Tuhanki, ro di ujungna i.

*Syair : Fill thou my life, O Lord my God; Horatius Bonar, 1866*

*Terj. : Biv. M. H. Sitorus*

*Lagu : Henry John Gountlet, 1805 - 1876*

647

## 647. Ale Tuhan Debatangki

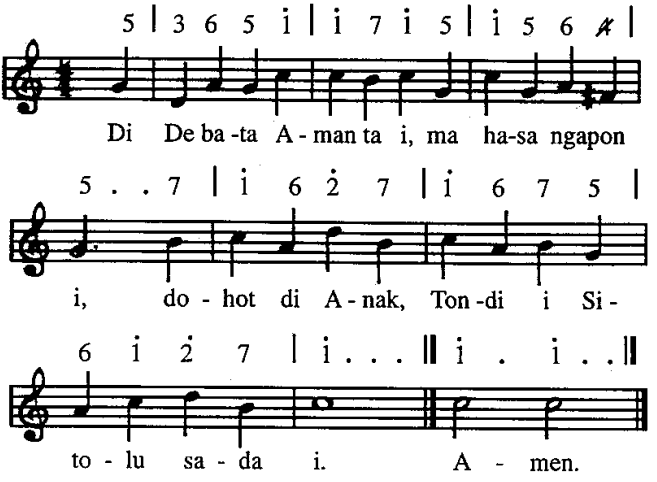


2. Ale Tuhan Debatangki Ho haporusanki
   salelengnilelengna,i, Ho do haposanki
3. Ho Tuhan sian nahinan, Ho parlinggoman i
   di angka na posea i, Ho marmuduhon i.
4. Tagan so ojak tano on dohot portibion
   Ho do na marmulia i na so marujung i.
5. Saribu taon di jolma i, sadari do di Ho
   Ho Debata na songkal i, tongtong sangap do Ho
6. Rumingkot do di jolma i, na olo salpu i
   alai na manontong i ndang disarihon i.
7. Tarsongon bunga-bunga i ngolu ni jolma i
   mangerbang manogotna i malos bodari i.
8. Sai parrohai ma hami be mamilang tingki i
   asa marbisuk hami be martua, sonang i.

9. O Debata na songkal i, linggomi hami be
tu surgo i na sonang i, parmasuk hami be,

*Syair: O God, our help in ages past; Isaac watts, 1674-1748)*
*Terj. : Pdt. J.A.U. Doloksaribu*
*Lagu : William Croft - St. Anne*

648

## 648. Sangap di Debata Ama

*Pangk. 1 : 6*

5 3 i 5 | 3 . 2 i 5 | 6 6 5 i | 5 4 3 . |

Sangap di Deba - ta Ama, sangap di A-nakNa i,

5 3 i 5 | 3 . 2 i 7 | i 7 6 7 i |

nang di Ton- di Por - ba- di - a De-ba - ta na

7 6 5 . | 2 . 2 7 5 | 3 . 2 i 6 |

song kal i, ha - le-lu - ya pu - ji Tu-han

4 3 2 i | i 7 i . ||

sa - le - leng - le - leng na i.

2. Puji Raja siparholong Sipalua jolma i
na patauhon hita bongot tu harajaonNa i
haleluya puji Tuhan Raja na tarsilang i.

3. Puji Raja sian surgo Raja ni huria i
   Raja ni saluhut bangso Tuhan na sun sangap i
   langit tano sai endehon sangap di goarNa i.
4. Hasangapon salelengna tarbege di surgo i
   marsaringar do soara ni na tinompaNa i
   haleluya puji Tuhan Debata na songkal i.

*Syair : Praise God for His Love; Nyanyian Gereja latin Abad VII*
*Terj. : Pdt. M. H. Sihite.*
*Lagu : Henry T. Smart, 1813 - 1879*

HURIA
649

649. Dipasada Ama i.

*Rom : 14:17-19*

3 4 | 5 5 6 6 | 5 . . 5 5 |

Di - pa - sa - da A - ma i, ang - ka

i i 3 i | 2 . . 3 2 | i 2 3 3 2 i |

na por- se - a - i, ni ra - hu tan ni ho- long ni

6 6 7 i 7 6 | 5 i i 7 2 | i . . ||

Kris - tus i mar- hi - te Ton -di -Na i

2. Las roham endehon ma Holong i radoti ma,
   sauduran hita na porsea i di Tuhanta Jesus i.

3. Kristus i tatiru ma, roha tapaserep ma,
taeahi na tau padamehon hita, tu angka dongan i.

*Syair & Lagu : B ond of Love, Otis Skillings.*
*Terj. : Pdt. MH. Sihite*
*Ayat 3 : Pdt. J.A.U. Doloksaribu*

650

## 650. Dipasada holongNa i

*Ep. 4 : 2-6*

3 4 | 5 5 5 6 6 | 5 . . 5 5 |

Di - pa - sa - da ho- long - Na i, sa - lu-

i i i 3 i | 2 . . 3 2 | i 2 3 3 2 i |

hutna - por se- a i, na tar -jou tu sada panghi -

6 6 7 i 7 6 | 5 i i 7 2 | i . . ||

ri- mon i, songon daging ni Kristus i.

2. Sada do panghirimon i, dibagasan panjouon i,
taradoti hasadaon ni Tondi i, pinadomu ni dame i.
3. Ala sada do daging i, jala sada do Tondi i,
taradoti hasadaon ni Tondi i, pinadomu ni dame i.
4. Martoruk ni roha ma, dibagasan holongNa i,
taradoti hasadaon ni Tondi i, pinadomu ni dame i.

5. Marlambok ni roha ma, dibagasan holongNa i,
   taradoti hasadaon ni Tondi i, pinadomu ni dame i.
6. Marsitangiangan ma, dibagasan holongNa i.
   taradoti hasadaon ni Tondi i, pinadomu ni dame i.
7. Rap masihaposan ma, dibagasaan holongNa i,
   taradoti hasadaon ni Tondi i, pinadomu ni dame i.
8. Rap masiurupan ma, dibagasan holongNa i,
   taradoti hasadaon ni Tondi i, pinadomu ni dame i.

*Syair & Lagu : The Bond of Love, Otis Skillings*
*Terj. : Pdt. J.A.U. Doloksaribu*

651

651. Huria na huhaholongi hami

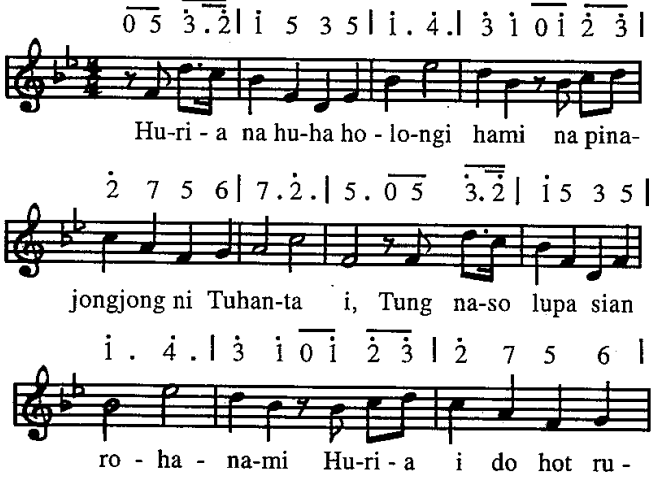

7 . 6 . | 5 . 0 5 | 6 . 6 2̇ . 2̇ |

as - na i, di na - sa ha - su -

7 7 0 7 | 1̇ . 1̇ 4̇ . 4̇ | 2̇ 2̇ 0 |

sa - an tong - tong do i ma - na - han.

*Refrein*

5 | 1̇ . 1̇ . | 1̇ . . 1̇ | 3̇ 1̇ 4̇ 4̇ |

Mang - go - go pe ang - ka ga- lum-bang

3̇ . . 2̇ | 1̇ . 7 . | 6 4̇ 3̇ 2̇ | 1̇ 2̇ . 7 |

i, Tu - han-ta do na pa - de - mak - hon

1̇ 0 1̇ 3 | 5. 5 . | 3 1 3 5 | 1̇ 3̇ . 2̇ | 1̇ . ||

i, mar - tu - a do na hot di Tu - han i.

2. Marpadan do au on tu Debatangku;
tu Jesus Raja ni Huria i.
Sai pangkeonku do nasa gogongku,
mangaradoti huriaNa i,
tung ro pe haleaon ingkon huhabengethon.
Ref : Manggogo pe angka . . .

3 Huria na hinophop ni Tuhanta,
sai mian ma di haholongon i.
sahata ma pangula nang ruasNa,
manomba Jesus na marsangap i,
sai timbul hadameon lam tang haporseaon.
Ref : Manggopo pe angka . . .

*Syair & Lagu : NN*

652

652. Ihot ma hami

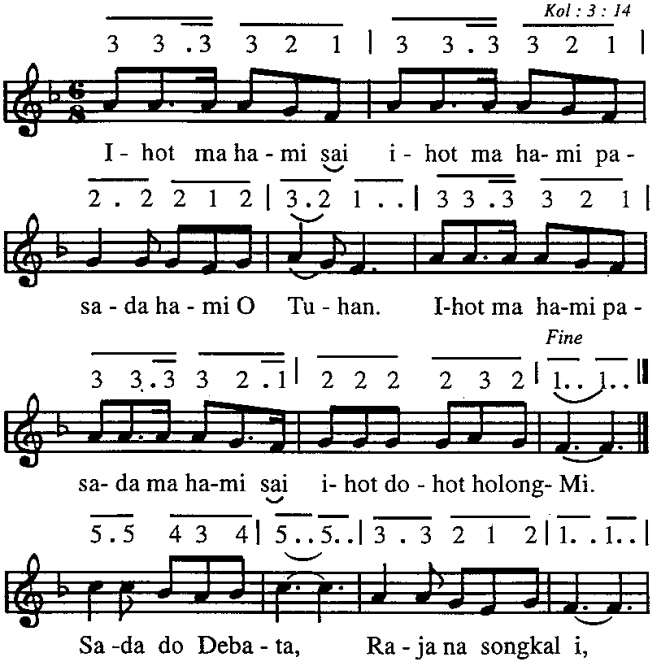

*DC. al fine*

5 . 5 4 3 4 | 5 . . 5 . . | 3 . 3 2 1 2 | 1 . . 2 . . ||

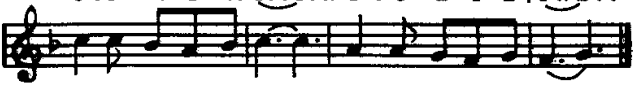

sa-da do pa matangNa hi - ta ru-as-Na i.

2. Hita Huria i, na pinilitNa i,
paripe ni Tuhanta, ranting ni Anggur i
Ref : Ihot ma . . .

*Syair : Bind us together, Lord: Bob Gillman.*

*Terj. : Pdt. H. Hutapea*

653

## 653. Jubileum ni Huria

*3 Musa 25*

5 5 5 4 3 4 | 5 5 . 5 4 3 | 4 4 4 5 4 3 |

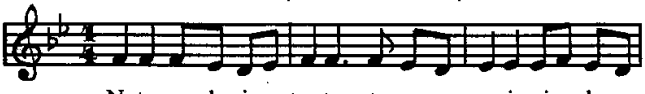

Natama do ingotonta taon pa- rasi- ni ro haan

4 . . 0 | 4 4 4 3 2 3 | 4 4 . 4 4 4 |

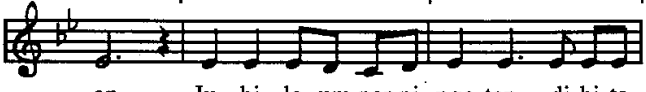

on Ju - bi - le- um par ni -ngo-tan, di-hi-ta

4 5 6 5 | 5 . . 0 | 5 5 5 5 4 3 4 |

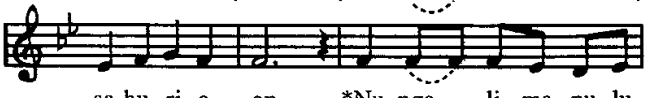

sa-hu- ri- a on *Nu nga li - ma pu- lu
*(Nu-nga gok sa- ra - tus)
*(Sa- ra - tus li - ma pu-lu)
*(Nu-nga - du - a ra - tus)
*(Dua ra- tus li - ma pu - lu)

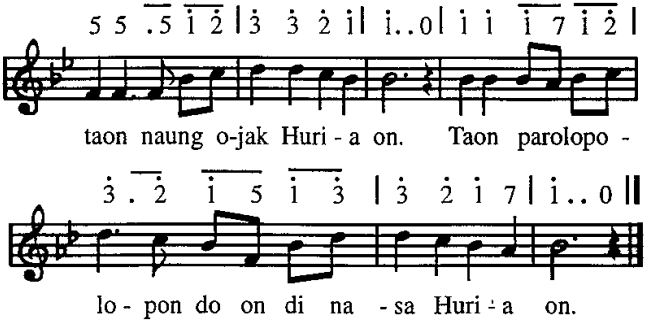


2. Ta olophon denggan basa na ita jalo sian Debata,
   saluhut do disarihon, na ringkot dingolunta on,
   lam togu ma parsaoran dihita HuriaNa on.
   radot masitangiangan ma, masiurupn hita on.
3. Ruas angka na matua, baen tiruan hita on tongtong,
   maradophon anakhonta, tangkas ma ingot i tongtong,
   sundut na umposo i do na sumingkati hita on,
   togu-togu, tangiangkom ma, asa jonok tu Debata.
4. Rade haporseaonta lao mangadopi hamajuon on.
   asa gabe pasupasu, panghorhon nii tu hita on,
   tung tangkas ma tapoda i, anakhon ni Huria i,
   asa jolma halomoan i di hita nang di Tuhan i.

*Syair & Lagu : Pdt. J.A.U. Doloksaribu, 2002*

*Catatan : Tanda * dipillit hombar tu ringkotna*

654

## 654. Marpungu sude

*Rom 8 : 31*

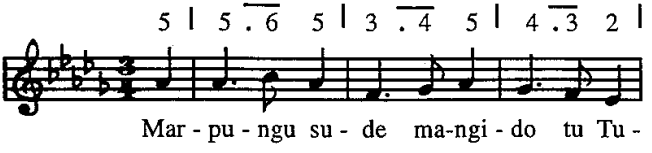

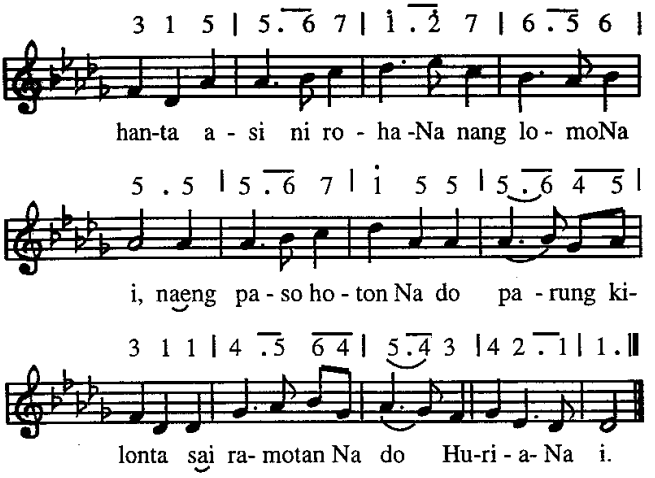


2. Diparmudumudu Tuhanta do hita,
   sai di iringiring HuriaNa i,
   panumpahionNa do pamonang hita.
   Jahowa Debata nasun gogo i.
3. Tapuji Tuhanta na pamonang hita,
   huhut tumangianghon Huria i,
   asa monang disude parungkilonna,
   pasangap Tuhan i salelengna i.

*Syair : Wild heden me trden von God de; Here we Gather together.*
*Adrian Valerius 1626*

*Terj. : Pdt. J.A.U. Doloksaribu*

*Lagu : Sejarah Kenangan valerius, 1626, lagu rakyat Belanda*
*terj. Theodor Boher, 1851-1934.*

655

## 655. Ojahan ni Huria.

*1 Kor. 3 : 11*

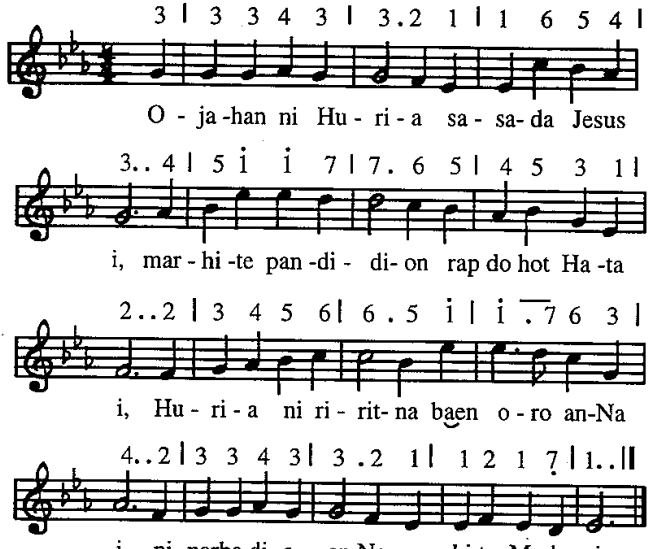


2. Sian saluhut bangso na diportibion,
marhite haluaon sada Huria on,
ai sada pandidion, sada haporseaon,
sada nang panghirimon ni HuriaNa on.
3. Di angka parungkilon nang paraloan i,
tongtong marpanghirimon di dame na hot i.
Gok do hamuliaon di alatanNa i,
i do na tau teanon ni HuriaNa i.
4. Tongtong marsada roha nang pe di tano on,
Huria na badia pinapasupasuMon.
Ulaon na badia patogu roha on,
Tuhan Sitolu sada pamonang hami on.

*Syair : The Church one foundation; Samuel J. Stone, 1886*
*Terj. : Pdt. MH. Shite/ Pdt. J.A.U. Doloksaribu*
*Lagu : Samuel S. Weley, 1864*

656

## 656. Parhahamaranggion

*Efs. 4 : 4-7*

5 | i 7 6 5 i | 3 4 5 5 | 6 7 i 2 2 |

Par -ha- ha-mar-ang - gi on i, lam - hot ja- la to

3 . . 5 | i 7 6 5 i | 3 4 5 5 | 6 7 i i 7 |

gu, singhop ma ha sa - da on i, di Je - sus i bur-

i . . i 2 | 3 2 3 4 | 2 7 i 2 i 2 |

ju, rap sa - u - du -ran hi - ta be mar -

3 2 3 4 | 2 . . 5 | i 7 6 5 i |

ho- long na tu - tu, mar - da - me mar -las -

3 4 5 5 | 6 7 i i 7 | i . . ||

ro - ha ma di Je - sus i tu - tu.

2. Togu ma hasadaon i; di ojahanna i,
sada haporseaon i, di Tuhan Jesus i,
ai sada pandidion i, ai sada Ama i,
sada ma hita Kristen i manomba Tuhan i.

3. Ai disagihon do ganup asi-asiNa i,
asa ringgas huhut burju, di ulaonna i,
sai lam serep ma rohamu hombar tu Hata i,
parholong roha ma hamu maniru Tuhan i.

*Syair : Bewart op aard den broederband, H. Hasper, 1935*
*Terj. : Pdt. MH. Sihite/Pdt. J. A. U. Doloksaribu*
*Lagu : Ellacombe Gesangbuch der Herzogl, Winternberg, 1784*

657

## 657. Uli na i HuriaMi

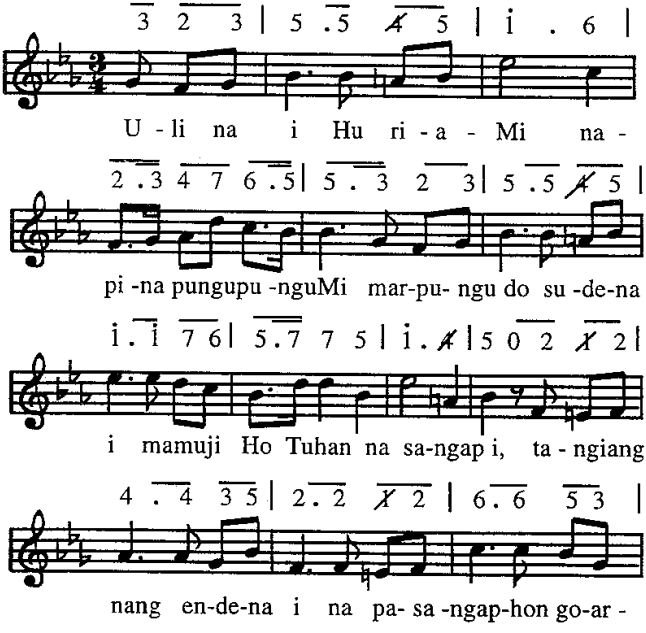

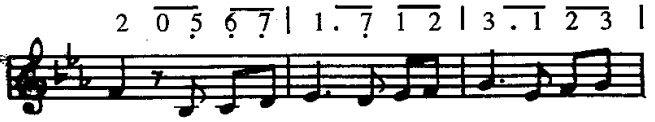


Mi, sai to- pot ma Hu-ri -a - Mi na pi-na-

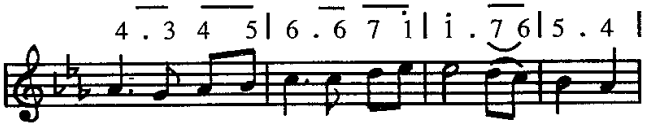


pu -ngu-pu-nguMi. Tumpa-hi ma Hu - ri -a -

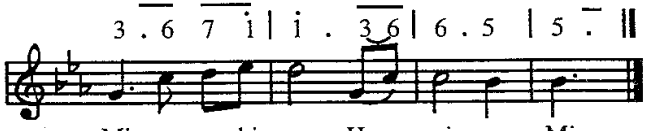


Mi, tum-pa-hi ma Hu - ri - a - Mi.

2. Huria ni Tuhanta i, hinophop ni mudarNa i,
pahot tongtong pingkiranmi,
maniop Tuhanmi parholong i,
sai unang olo talu ho, bahenon ni Sibolis i,
sai pangidohon ma gogo tu Raja ni Huria i.
Tumpahi ma HuriaMi, tumpahi ma HuriaMi.

*Syair & Lagu : Gr. Diapari Simanungkalit*

658

658. Tu portibion na rundut

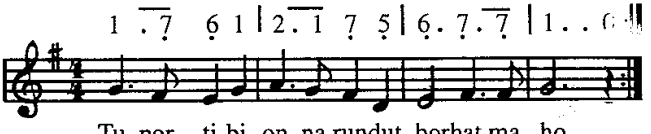


Tu por - ti-bi -on na rundut borhat ma ho,
ga - lak bahen pa-li- to mu sai dungo ho.

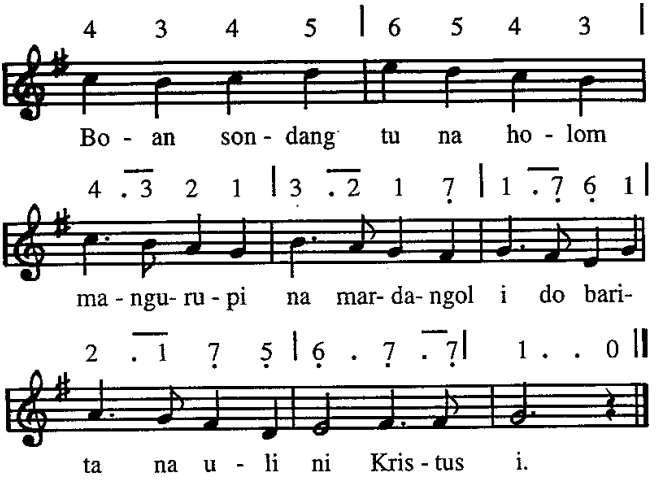


2. Tarodoti hasadaon ni ruas i,
   talului biru-biru na mago i.
   Hata ni Tuhan Jahowa do pasada houm nang hata,
   sian sude partingkian tu Debata.
3. Hata i baen sitiopan di dalanmi,
   Kristus i baen panungkunan di ngolumi.
   Sai radoti hatigoran holong dohot hasintongan,
   sasadasa Debatanta haposi ma.

*Syair : dunia dalam rawa paya; Is kijne (1899 - 1970)*
*dengan perubahan c. S.G.L.*
*Terj. : Pdt. J.A.U. Doloksaribu*
*Lagu : Tradisional Wales*

659

## 659. Angka parbegu na di haholomon

3 3 3 i 7 6| 6 6 5 3 1| 2 2 2 5 6 5|

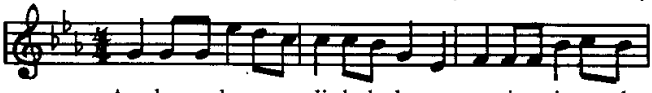

Angka parbegu na di haholomon, mai mai ma do

2 4 .4 3 1 | 3 3 3 i 7 6| 6 6 5 3 1 3|

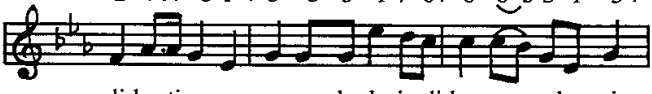

di ha-ti-u ron, nunga be lo ja di hapor - suhon i,

3 2 1 2 3 . | 3 2 7 1 6 . ||

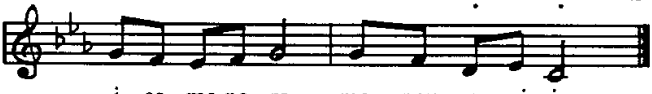

i - se ma na ro ma - ngu - ru - pi - i.

2. Tuhanta Jesus manatap parbegu,
   dihalungunhon do naeng mangolu
   angka naposo na gomos roha i,
   borhat do burju tu parbegu i.
3. Nunga tiur be parbegu na jolo,
   nunga torop naung manghirim di surgo,
   alai torop do nang sijouon i.
   pangke ma gogom mangarahon i.

*Syair & Lagu : NN*

660

## 660. Bege ma Tuhan i

5 | 1 . 5 1 5 | 3 . 1 | 2 . 1 2 3 |

Be - ge ma Tu-han i, na jo - u jo - u

1 . . 5 | 1 . 5 1 5 | 3 . . 1 | 2 . 1 2 3 |

i sai u- nang ju- a i, man - sai sonangdo

1 . . 5 5 | 1 1 7 6 5 5 3 4 | 5 5 7 6 5 |

i, beta hita lao mangula tu ladang ni Tuhan i

5 4 3 2 1 1 5 | 1 1 2 2 3 |

Di jou Tu- han - ta ho tu go - ti- lon i

3 5 5 5 6 6 7 | 1 7 6 5 6 5 3 |

pe le- hon ma ngolu - mi mango- lo- i Tu -han

1 4 3 2 2 1 | 7 1 2 7 1 ||

i lao ma- ngu -la di Ha - ra -jaon- Na -i.

2. Oloi ma Tuhan i mangsai uli di i,
porsan ma silangmi, mansai sonang do i,
bela hita lao mangula tu ladang ni Tuhan i,
di jou Tuhanta ho tu gotilon i,
pelehon ma ngolumi mangoloi Tuhanta i.
lao mangula di HarajaonNa i.

*Syair & Lagu : "Terlalu manise", Masyarakat Ambon*
*Terj. : Pdt. J.A.U. Doloksaribu*

661 661. Beta hita ale angka dongan.

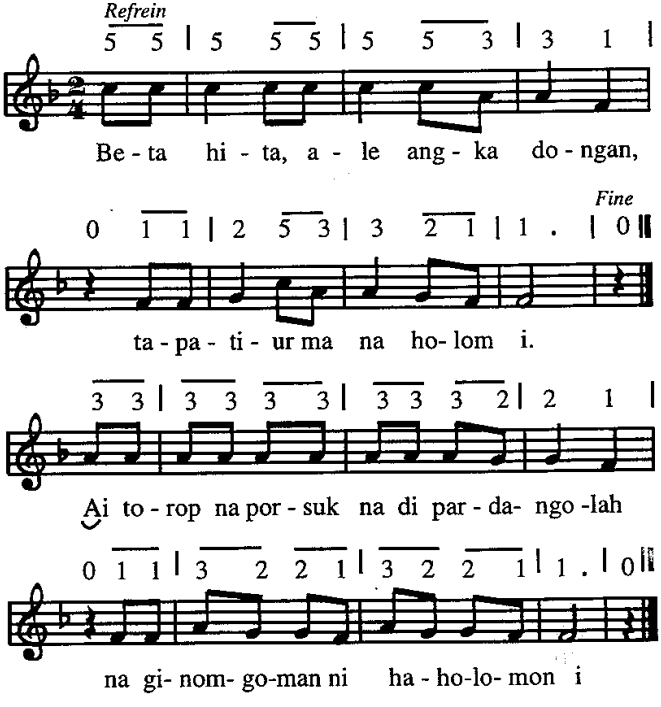

2. Ai torop na nililianan ni arta,
   alai ndang jumpangsa hasonangan i.
   Ref : Beta hita . . .
3. Ai torop do jolma i na marsak roha,
   na mauas di holong ni roha i.
   Ref : Beta hita . . .
4 Tanda ma holong ni Debata Amanta,
   dibagasan Jesus Kristus Tuhan i.
   Ref : Beta hita . . .

*Syair : Marilah, marilah Hai saudara; HA. Pondopo, 1980*
*Terj. : Pdt. J.A.U. Doloksaribu*
*Lagu : Daerah Sumba*

662

## 662. Boan sinondangmi

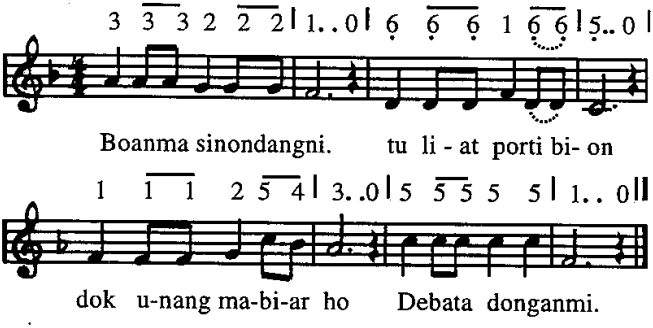


2. Boan ma sinondangmi, tu dongan na pogos i,
   dok unang mabiar ho, Debata raphon ho.
3. Boan ma sinondangmi, tu na marsahit i.
   dok unang mabiar ho, Debata raphon ho.
4. Boan ma sinondangmi, tu na mardangol i.
   dok unang mabiar ho, Debata raphon ho.
5. Boan ma sinondangmi tu na tarrante i.
   dok unang mabiar ho, Debata raphon ho.

6. Boan ma sinondangmi, tu na matua i.
   dok unang mabiar ho, Debata raphon ho.
7. Boan ma sinondangmi, tu angka na metmet i.
   dok unang mabiar ho, Debata raphon ho.

*Syair & Lagu : Traqt in die Welt mun ein Light, Wolfgang longardt, 1967*
*Terj. : Dcs. Bonaria Hutabarat*

663

663. Boto ma sude hamu.

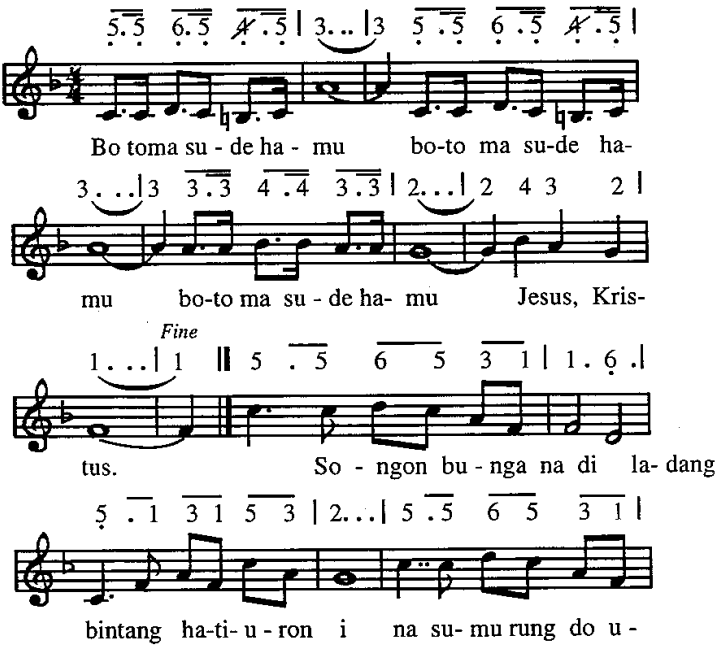

*D.C. al Fine*

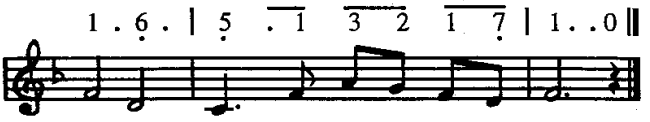


li - na ga - nup ma um - bo - to i.

2. Boto ma sude hamu, Boto ma sude hamu,
   boto ma sude hamu, Jesus, Kristus.
   Jesus do pamalum ahu, na palua tondingki.
   mamandidihon tu ahu Tondi Parbadia i.
3. Boto ma sude hamu, boto ma sude hamu,
   boto ma sude hamu, Jesus, Kristus.
   Biru-biru ni Debata, na mamorsan dosa i,
   Raja ni sudena raja,, ganup ma umboto i.

*Syair & Lagu : Every body ought to know, Anonim*

*Terj. : Biv. MH. Sitorus / Pdt. J.A.U. Doloksaribu*

664

## 664. Didok Tuhan Jesus

*Mat. 5 : 14-15*

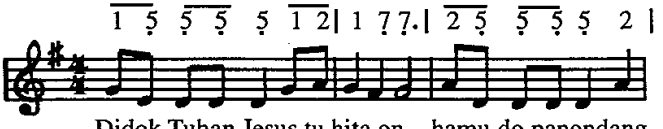


Didok Tuhan Jesus tu hita on, hamu do panondang

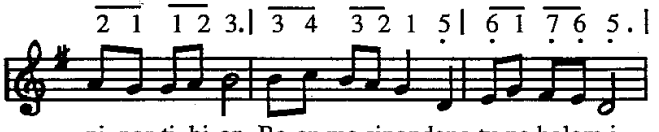


ni por-ti bi-on. Bo-an ma sinondang tu na holom i.

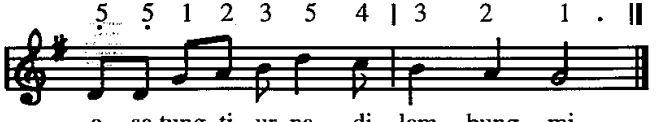


a - sa tung ti - ur na di lam - bung - mi.

2. Didok Tuhan Jesus tu hita on,
hamu do panondang ni partibion.
Arian nang borngin marsinondang ma,
baen sangap di Tuhan Debata.
3. Didok Tuhan Jesus tu hita on,
hamu do panondang ni portibion.
Tung godang do dosa parungkilonpe,
tapagalak ma palitonta be.

*Syair : Jesus Bids Shine, Susan Warner, 1819-1865, PAK 1978*
*Terj. : Pdt. J.A.U. Doloksaribu*
*Lagu : Edwin Othello Excell, 1851-1921*

665

## 665. Hehe ho marsinondang
Kanon 4 lagu

*Jes. 60 : 1*

① 1 1 1 2 2 2 | 5 5 5 1 . |

He - he ma ho mar - si - non - dang ma ho,

② 3 3 3 4 4 4 | 2 2 2 3 . |

he - he - ma ho mar - si - non dang ma ho,

③ i i i 2 i 7 6 | 5 5 5 . |

ai nu-nga ro Pa-non-dang - mi tu ho,

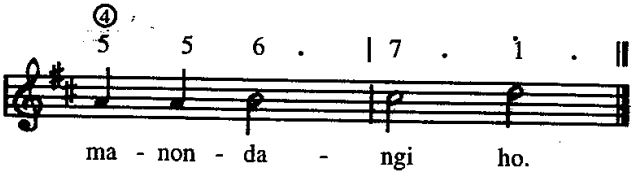


*Lagu : Mache dich auf und Werde lihet, Kommunitat Gnadental, 1972*
*Terj. : Dcs. Bonaria Hutabarat*

666

## 666. Ingkon do boanonta Barita

*Mat. 24 : 14*

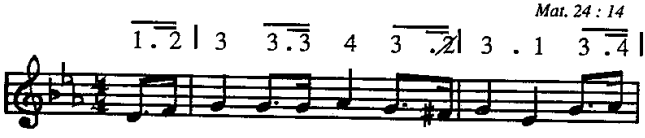


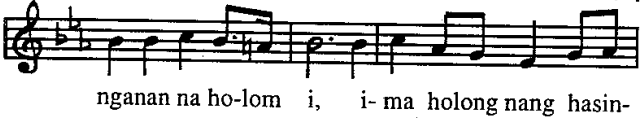


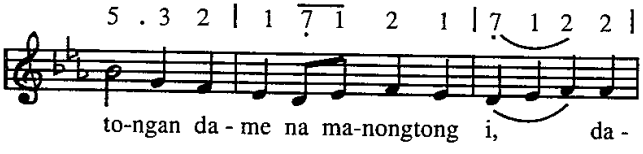


*Refrein*

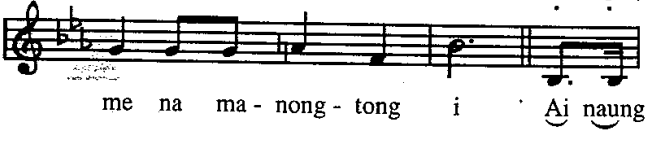

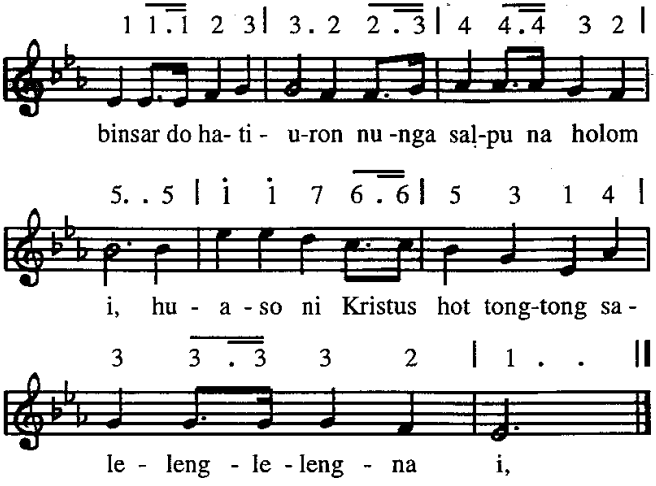


2. Ingkon endehononta pujian, pasangaphon Tuhanta i,
   na tuk manaluhon na jahat, nang sinjata porang i,
   nang sinjata porang i,
   Ref : Ai naung . . . .
3. Ingkon do boanonta Barita, Debatanta do Raja i,
   dilehon anak sasadaNa, manobus pardosa i,
   manobus pardosa i.
   Ref : Ai naung . . .
4. Ingkon do hita manghatindangkon Jesus Kristus Partobus
   asa tu toropna na olo, manjangkon na sintong i,
   manjangkon na sintong i.
   Ref : Ai naung . . .

*Syair & Lagu : "We've Story to tell to the Nations:.*
*H. Ernest Nichol, 1862-1928*
*Terj. : Dcs. Bonaria Hutabarat / Pdt. MV. Simanjuntak*

667 667. Ise ma angka panabi

*Mat. 9 : 37 - 38*

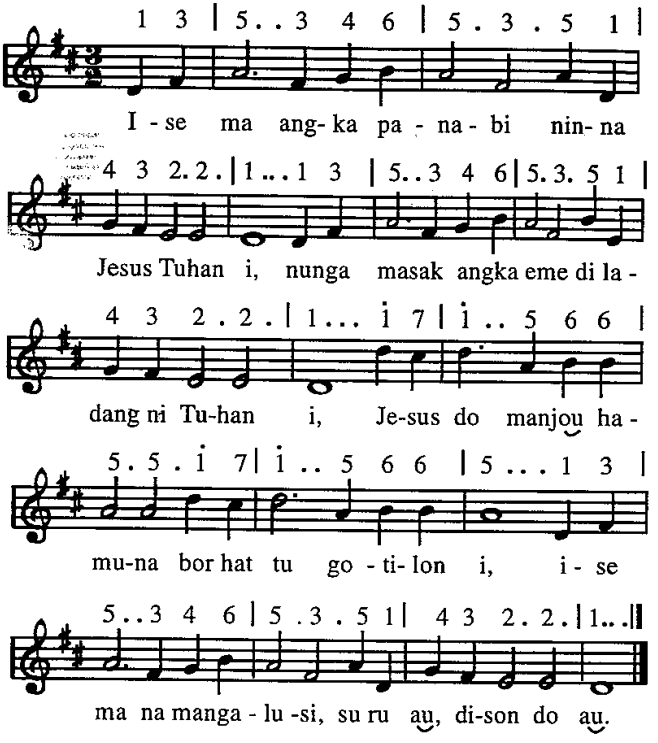


2. Nang pe so taripar laut manang tu luat na dao.
   dohot ma ho sitindangi ni Tuhanta Jesus i.
   ndang tau ho didok rohamu, Naeng ma haposan ho,
   sai pelehon ma dirimu tu HarajaonNa i.
3. Molo so tarbaen ho jongjong di parik ni Sion i,
   tarbaen ho do manogihon dongan tu gotilon i,

tangiangkon ma nasida diulaon Sending i,
sai urupi ma nasida mamorsan na dokdok i.

4. Unang ma marsidalian, ndang adong talentangki,
tung torop do pe na lilu na di haholomon i,
ingot tona ni Tuhanta, oloi panjouonNa i,
dohot ma ho mangalusi, suru au dison do au.

*Syair : Hear The Voice of Jesus Calling, Daniel March*
*Terj. : Pdt. J.A.U. Doloksaribu*
*Lagu : Gregorian, Chant.*

668

## 668. Parrohai ma au Tuhan

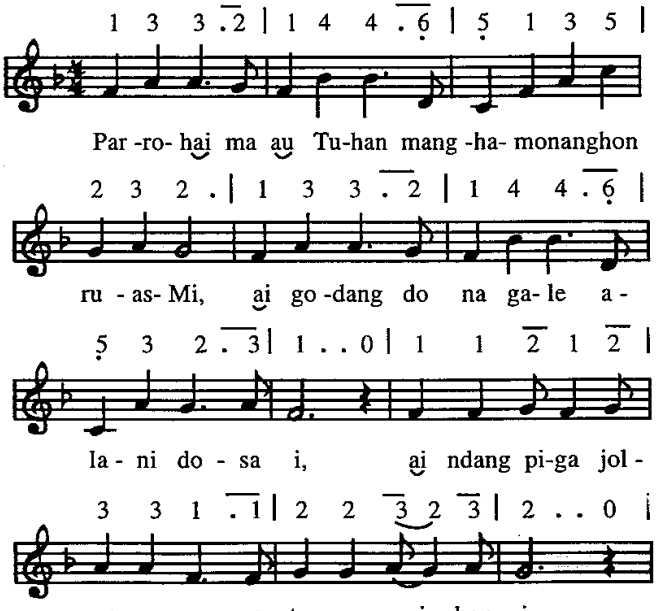

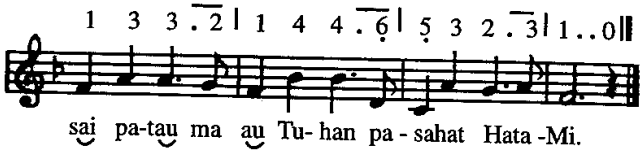


*Syair dan Lagu : Lead me to some soul today. Windell P. Loveless, 1936.*
*Terjemahan : Biv. MH. Sitorus*

669

## 669. Ringgas au paboahon

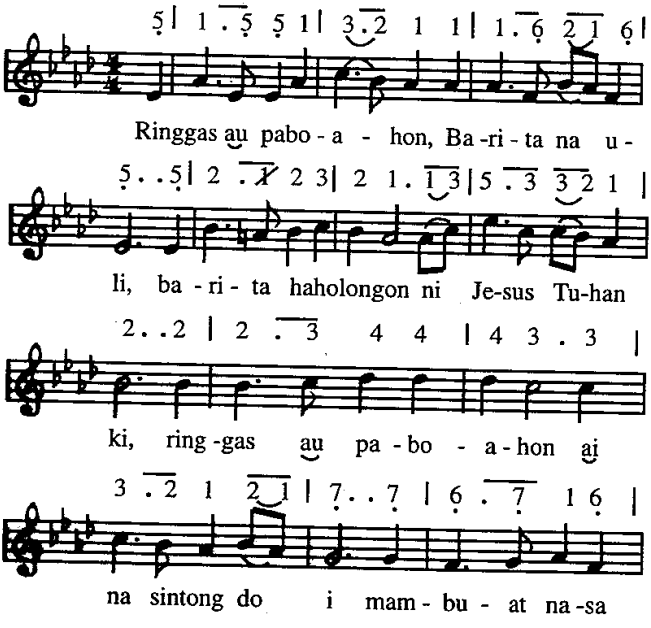

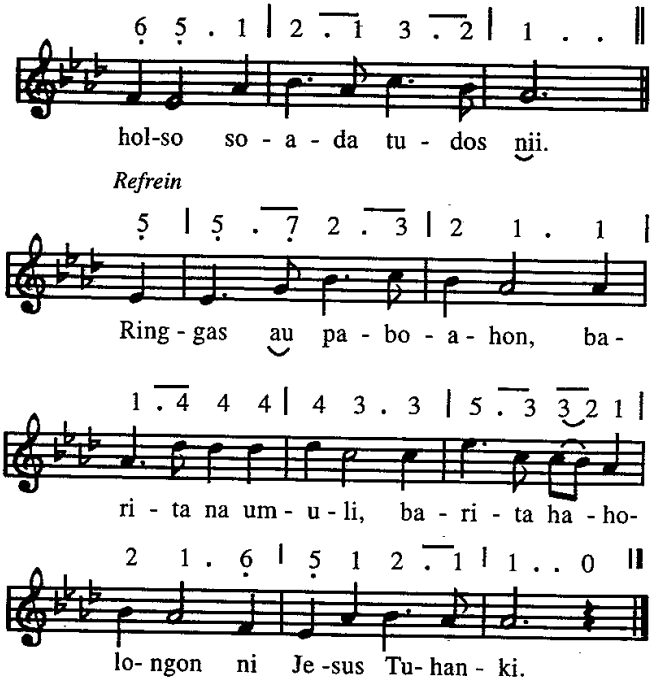


2. Ringgas au paboahon, Barita na uli,
ai tung so tarpatudos tu na di tano i,
ringgas au paboahon tu sude donganki,
ai tung marhite i do malua tondingki.
Ref. : Ringgas au paboahon . . .
3. Ringgas au paboahon, Barita na uli,
ai lam binaritahon, lam ganda tonggi ni,
ringgas au paboahon, hata na sintong i,
tu na dihaholomon, asa malua i.
Ref. : Ringgas au paboahon . . .

4. Ringgas au paboahon, Barita na uli,
ai angka naung manjalo, uasan do disi,
dungi di surgo sogot endehononku i,
barita haholongon, ni Jesus Tuhanki.
Ref : Ringgas au paboahon . . .

*Syair : I Love to tell the Story; A. Catherine Hankey, 1866*
*Terj. : Dsc. Bonaria Hutabarat/Pdt. MV. Simanjuntak*
*Lagu : William G. Fisher, 1869*

670 670. Tarbege soara na joujou

*2 Kor, 4 : 6*

5 . 5 | 1 1 1. 5 1 . 2 | 3 3 3 4 . 3 |
Tar -be- ge so- a - ra na jo - u - jo - u, to- ngos

2 . . 3 . 2 | 1 . . 5 . 5 | 1 1 1 . 5 1 . 2 |
ma sondang -mi, tung to - top par - be-gu di na

3 3 3 4 . 3 | 2 . 3 . 2 | 1 . . ||
ho - lom i, to ngos ma son - dang-mi.

*Refrein*

3 . 4 | 5 . 5 . 6 5 . 4 | 3 3 3 4 . 3 |
To - ngos ma Ba -ri - ta na -u - li man- du -

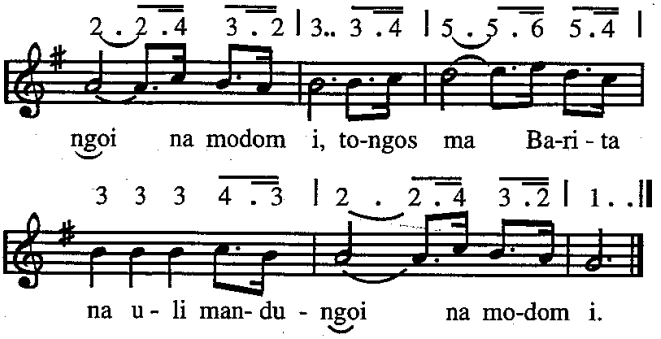


2. Tabege ma angguk na joujou,
   tongos ma sondangmi,
   taurupi ma angka na lilu i,
   tongos ma sondangmi,
   Ref : Tongos ma . . .
3. Unang sai tarhinsu pintu ni roham,
   tongos ma sondangmi,
   baritahon Hata hangoluan i,
   tongos ma sondangmi,
   Ref : Tongos ma . . .
4. Holong ni roham ma na mangonjar ho,
   tongos ma, sondangmi
   tumpal hangoluan i rade di ho,
   tongos ma sondangmi,
   Ref : Tongos ma . . .

*Syair dan Lagu : Send the light, Charles H. Gabriel, 1856-1932*
*Terjemahan : Dcs. Bonaria Hutabarat/ Pdt. J.A.U. Doloksaribu,*

671

## 671 . Torop dope na lilu

*Mat. 28 : 18-20*

3 1.6 5 .3 | 56 7 1 3 2 | 2 2 .1 2.2 |

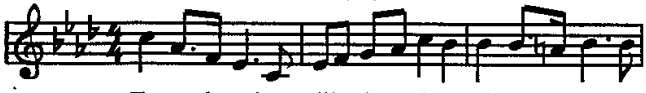

Torop dope na lilu di na dao, ginonggomanni

3 1 1 6 5. | 3 1.6 5 .3 | 5 6 7 1 3 2 |

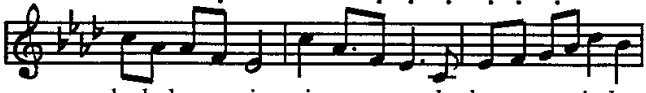

ha holomon i, i- se na o - lo lao mamaritahon

*Refrein*

4 3 .2 3 1 1 6 | 5 7 1 . ‖ 5 . 1 7 |

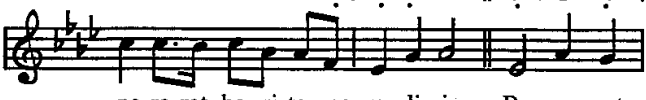

pa-ra-rat ba- ri-ta na u - li i. Pa - ra- rat

7 . 6 6 . 6 6 . | 6 . 2 1 | 1 . 7 7 . 7 7 . |

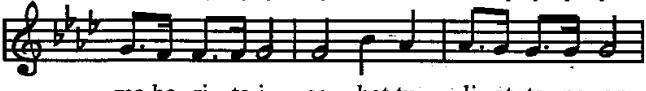

ma ba- ri- ta i sa - hat tu li- at ta- no on

5 5 6 7 1 .1 1 3 | 3 2 4 3 5 |

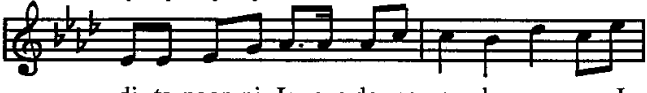

di- ta-ngan ni Je- sus do na - sa hu - a - so, I -

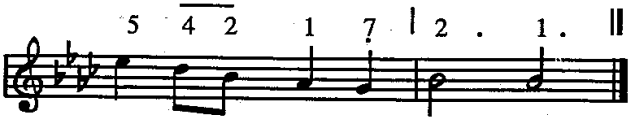


ba - na tong - tong do - ngan - mu.

2. Tangihon ma panjouon ni Tuhanmu,
ale parangan, borhat ma hamu,
tostosi rante ni banua toru,
marhite Barita na uli i.
Ref : Pararat ma . . .
3. Jesus manjou ho asa unang mago,
alusi ma jou-jouNa i,
Tuhanta ro, paluahon na mago,
borhat ma ho mamaritahon i.
Ref : Pararat ma . . .

*Syair dan Lagu : Far, far away in sin and darkness Dwelling:*
*James Mc. Granahan.*
*Terj. : Pdt. J.A.U. Doloksaribu*

672

## 672. Tung godang situtu

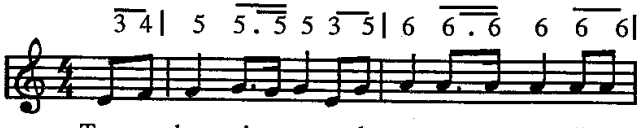


Tung godang si- tu tu u- la- on mu an-tong di pa-

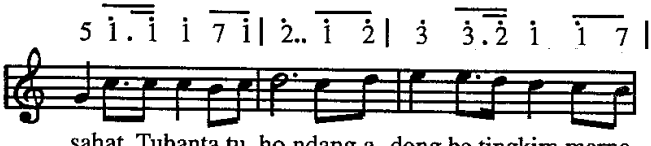


sahat Tuhanta tu ho ndang a- dong be tingkim marna-

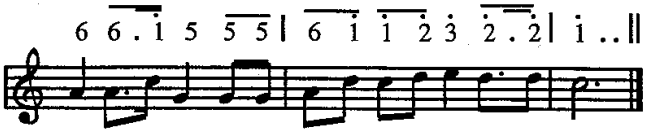


*Refrein*

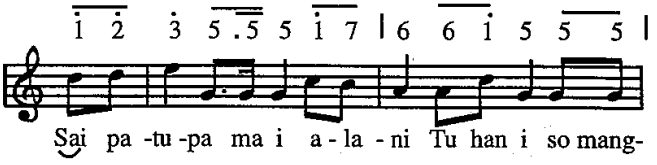


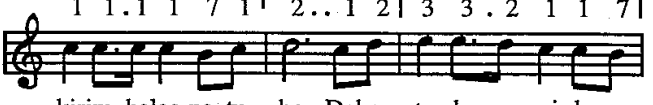


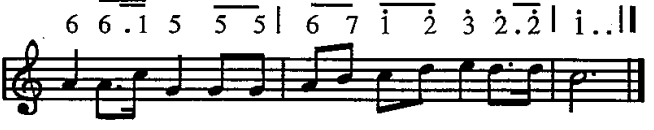


2. Ai lambok do soara ni Tuhanta i,
   ro ma ho las ma nang rohami,
   sai taingot tongtong Hata ni Tuhan i
   mangarahon jolma tu Tuhan i.
   Ref : Sai patupa . . .
3. Alanji boan ma, sondang na tiur i,
   boan ma Hata ni Tuhan i,
   sai urupi na pogos na madangol i,
   asa ro tu Jesus Tuhanta i.
   Ref : Sai patupa . . .

*Syair & Lagu : NN*

## JOU-JOU TU HAMUBAON NI ROHA

673 673. Adong do sada mual i.

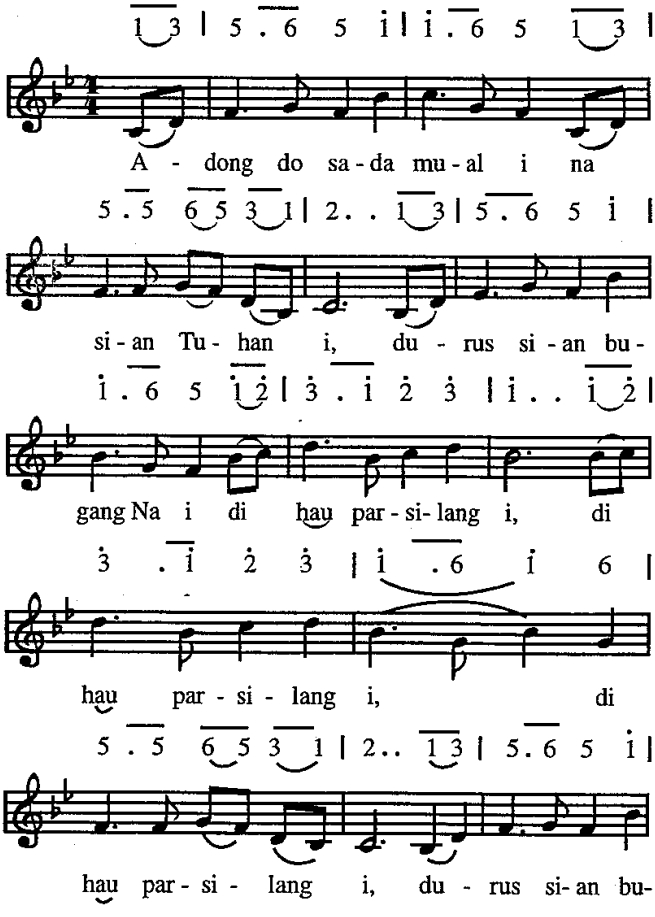

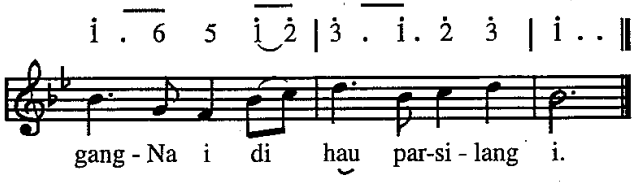


2. Parjahatna dilambungMi taruli sian i,
   nang au pardosa songon i, ias diburi i,
   ias diburi i, ias diburi i,
   nang au pardosa songon i, ias diburi.
3. Ai na margogo do tongtong mudarNa na use,
   manobus sasude na ro, na gok dosana be,
   nang gok dosanabe, nang gok dosana be,
   manobus sasude na ro nang gok dosana be,
4. Dung na hutatap Tuhan i manaon na bernit i,
   sai pujionku holongMi, saleleng ngolungki,
   saleleng ngolungki, saleleng ngolungki,
   sai pujionku holongMi, saleleng ngolungki.
5. Tung sura sohot dilangki dihamamatengki,
   disurgo salelengna i, puji Tuhan i,
   hupuji Tuhan i, hupuji Tuhan i,
   disurgo salelengna i, hupuji Tuhan i.

*Syair : There isFountain Filled with blood, Willam Cowper, 1771*
*Terj. : Pdt. J.A.U. Doloksaribu/Pdt. M.V. Simanjuntak*
*Lagu : Traditional America Melody Art, by Lowell Mason 1830*

674

674. Dihaholongi do ho.

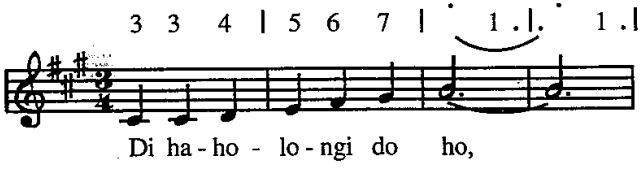

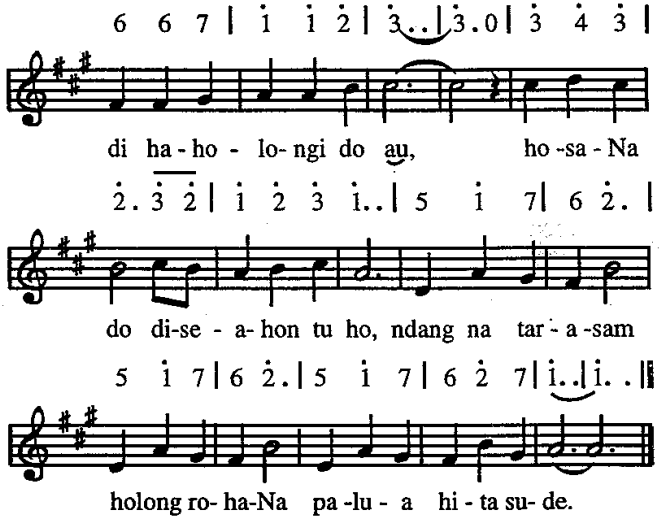


2. Jesus lao tu Golgota, tarsilang singkatta be,
ndang mao be na porsea muse,
ndang tarasam holong rohaNa.
palua hita sude.

*Syair & Lagu : O How he loves You and me, Kurt Kaiser.*
*Terjemahan : Pdt. J.A.U. Doloksaribu*

675

675. Hamu sude na sorat i

*Heb. 7 : 25*

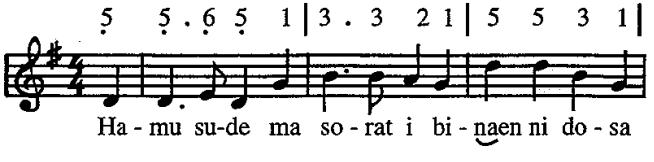

2 . . 3 | 5 . 5 3 1' | 1 . 1 6 5 | 5 1 3 2 |

i, ha - top ma ro tu Je-sus i, so- nang ho bae non

1 . . 0 || 5 . 3 3 2 1 | 1 . 6 6 5 | 5 1 3 1 |

ni. Sai por se - a ma tu Jesus Si-pa - lu-a

2 . . 0 | 5 . 3 3 2 1 | 1 . 6 6 5 |

i, mo - lo pos ro - ham di Je-sus

5 1 3 2 | 1 . . ||

da - me ro - ha - mi.

2. Mudar ni Tuhan Jesus i mamuri dosami,
   ias tutu ho baenon ni sonang ma rohami.
   Ref : Sai porsea ma . . .
3. Sasada Jesus dalan i tu hasonangan i,
   radoti ma HataNa i dohot lomoNa i,
   Ref : Sai porsea ma . . .
4. Arahon ma donganta be tu Tuhan Jesus i,
   asa taruli sasude di haluaon i,
   Ref : Sai porsea ma . . .

*Syair : Come every soul by sin oppressed, John H. Stockton 1874*

*Terj : Pdt. M. Hutapea/ Pdt. J.A.U. Doloksaribu*

*Lagu : John H. Stockton, 1874.*

676

## 676. Sada langka parholangan

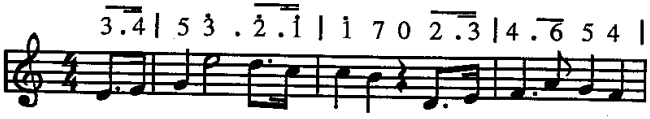


Sa da langka par ho - langan ni Tu -hanmu si- an
unang ho sai tar - pa - i - ma he - he ma sa-da- ri

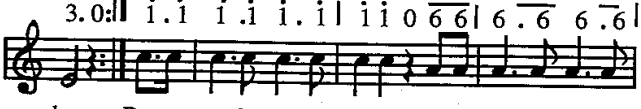


ho. Be ge ma ho sai di pi-o Jesus sai managam
on.

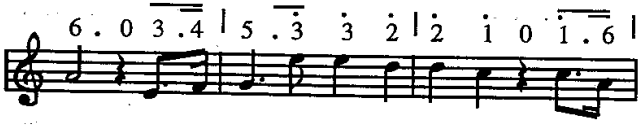


ho ha - top ma ho - lan sa- lang-ka a - sa

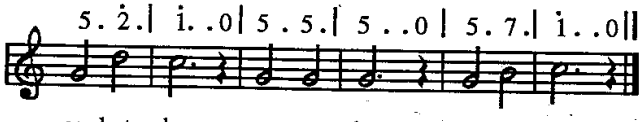


sa -hat ho, ro ma ho ha-top ro.

2. Sai dapothon ma Tuhanmu tu dalan na gogot i
boi malua ho pardosa, mian di lambungNa i.
Sai langkahon ma tu Jesus, tuju ma tu surgo i.
sahat ho tu haluaon, salelengna i,
ro ma ho, hatop ro.
3. Sada langka parholangan ni Tuhanmu sian ho
gok na busuk pe rohamu tu Jesus maporus ho.
Nang pe tung digohi dosa lomolomo ni roham
hatop ro ho tu parsilang, topoti dosam,
ro ma ho, hatop ro.

*Syair & Lagu : NN*

577

## 677. Mansai lambok

3 .2 1 1 7 1 | 2 1 6 6 5 0 |

Mansai lambok Tuhan Je - sus man - jo - u,

1 1 1 3 . 2 1 | 2 . . 2 . 0 | 3 . 2 1 1 7 1 |

man-jo -u ho do-hot au, i - da I -ba-na pai-

2 1 6 6 5 0 | 1 1 4 3 . 1 2 | 1 . . 1 . . ||

ma ha-ro-ro-mu mu-lakma ho do-hot au.

*Refrein*

5 | 2 . . 2 . 3 | 1 . 2 3 . . | 2 2 2 3 3 4 |

An - tong sai ro ma ho ang-ka na so-rat sai

5 . 4 4 . . | 3 . 2 1 1 . 7 1 |

ro ma ho, man - sai lam - bok Tu - han

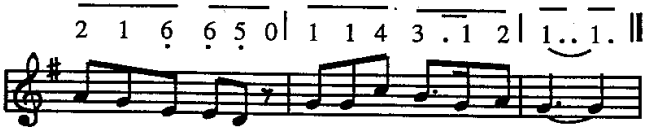


2. Unang ho ganggu dapothon Tuhanmu,
   na manjou ho dohot au,
   jangkon asi ni roha ni Tuhanmu,
   sihophop ho dohot au.
   Ref : Antong sai ro ma ho . . .
3. Ngolu ni jolma hatop do lao salpu,
   salpu do ho dohot au
   ai hamatean musu na jumorbut
   mangonggop ho dohot au.
   Ref : Antong sai ro ma ho . . .
4. Dijanghon Jesus do angka parjahat
   mulak ma ho dohot au
   dosam sudena ias sesaonna
   muba ma ho dohot au.
   Ref : Antong sai ro ,ma ho . . .

*Syair : Softly and tenderly, Will L. Thomson, 1880*
*Terj. : Pdt. M. Hutapea/Pdt. J.A.U. Doloksaribu*
*Lagu : Will Thomson, 1880*

678

## 678. Pauba roham

*Hosra 2 : 7*

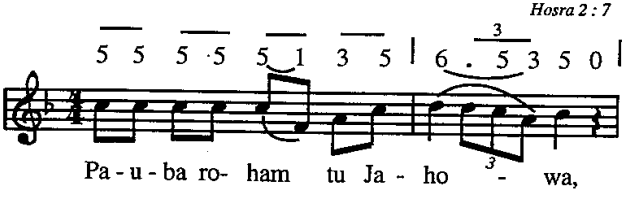

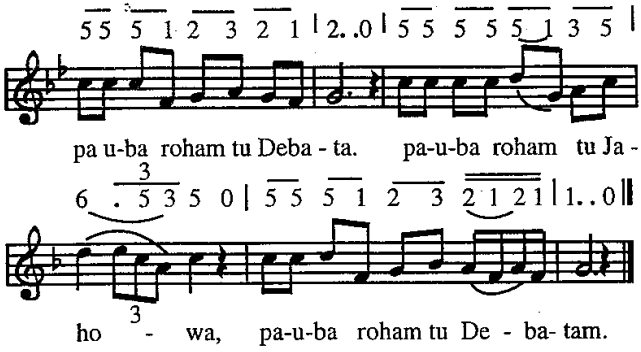


2. Marhaposan ho tu Jahowa,
   marhaposan ho tu Debatam,
   marhaposan ho tu Jahowa,
   marhaposan ho tu Debatam.
3. Sai radoti ma hatigoran,
   sai radoti haholongon i,
   sai radoti ma hatigoran,
   sai radoti haholongan i.

*Syair & Lagu : Pdt. J.A.U. Doloksaribu, 1989.*

679

679. Tung dangol do ho O jolma

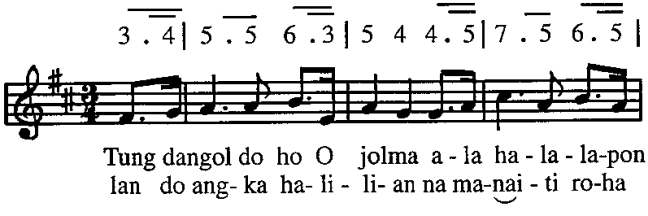

5. 3. 5 | i. 2 i. 5 | 7 6 6. 6 | 5. 5 5. 5 |

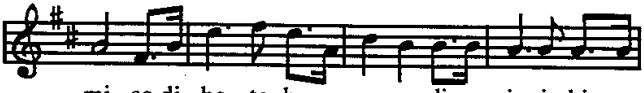

mi, so di bo - to ho ma-gomu di -ra - ja- i hi -sap
mi, ha-ri - bu ron ha -u - li- on la-lap ho di horhon

5 . . :‖ 3. 3 | 4. 4 4. 4 | 3. 3 . 3 |

i, I - da ma hi- ras- na i tung ne-
i,

5. 2 6. 5 | 5 . 3. 3 | 4 . 4 4. 4 |

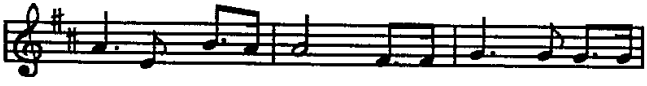

ang do lang- ka- mi, ma-nge - a - hi ar - ta

3 . 3 . 3 | 5 . 2 4 . 4 | 3 . 3 . 4 |

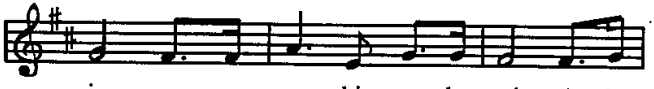

i, na mang - go - hi ro - ha - mi. A - ha

5 . 5 6 . 7 | i 5 5. 5 | 6 . 6 7. i |

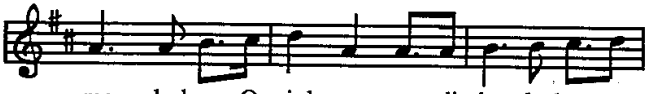

ma la-bam O jol - ma nang di ho lu-hut - na

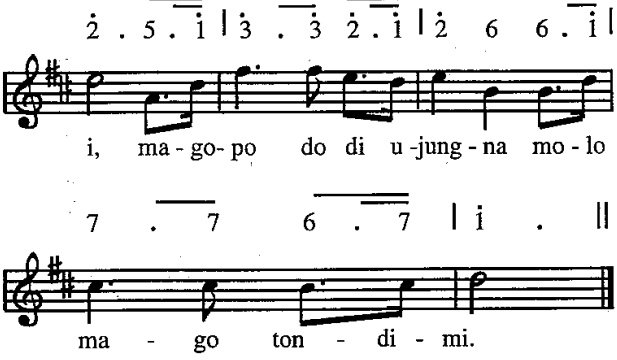


2. Ia arta na ummarga ndada disarihon ho,
tung so saut do ho taruli nang suksuk arta di ho,
anggo sere dohot perak, na martingki do sude,
tung so boi tondim mardemak, salpu do ngolum muse.
Arta na ummarga i, Hatta ni Tuhanta i;
i do na manongtong i, na pasonang rohami.
Aha ma labam O jolma, nang di ho luhutna i ?
magopo do di ujungna, molo mago tondimi.

*Syair & Lagu : Pdt. Dr. J.Pardede*

680

## 680. Sai togihon au mulak

*Rom 8 : 14*

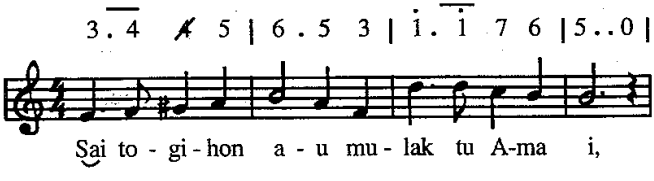

4 . 5 2 7 | 1 . 3 1 | 7 . 2 3 4 | 5 . . 0 |

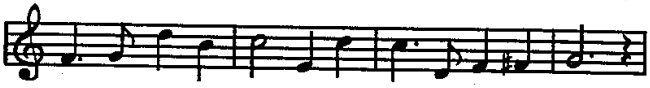

nu- nga lo - ja a - u di - par -ja - la-ngan - ki.

4 . 4 4 4 | 4 . 3 0 | 6 . 6 6 6 | 5 . . 0 |

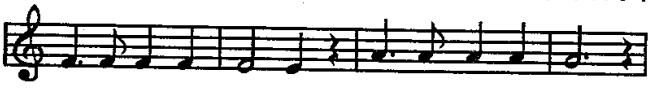

u-nang lo -as ma - go au di do-sang - ki,

4 5 3 . 2 | 2 1 6 4 | 3 5 5 4 2 |

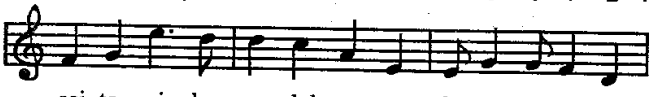

sai to - gi - hon mu - lak au tu ba-gas ni A - ma

*Refrein*

1 . . | 5 . 3 1 6 | 5 . . | 5 . 3 1 6 | 5 . . 0

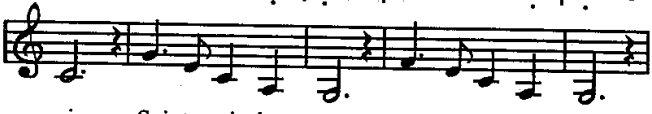

i, Sai to- gi - hon au. a - sa mu-lak au.

3 5 3 . 2 | 2 1 6 4 | 3 5 5 4 2 | 1 . . 0 ||

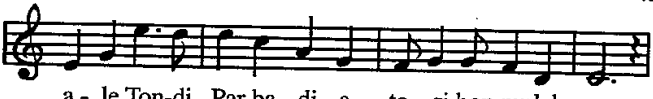

a - le Ton-di Par ba - di - a to - gi hon mulak au.

2. Ale Debatanku baen ma au naposoM,
Taiti ma rohangku lao mangoloi Ho,
Haporseaonku baen gomos tu Ho,
ale Jesus togu ahu, asa jonok tu Ho.
Refrein : Sai togihon . . . *Terj : Pdt. J.A.U. Dolosaribu*
*Lagu : NN*

## TANGIANG MANOPOTI DOSA
## DOHOT HASESAAN NI DOSA

681

681. Ale amang asi rohaM

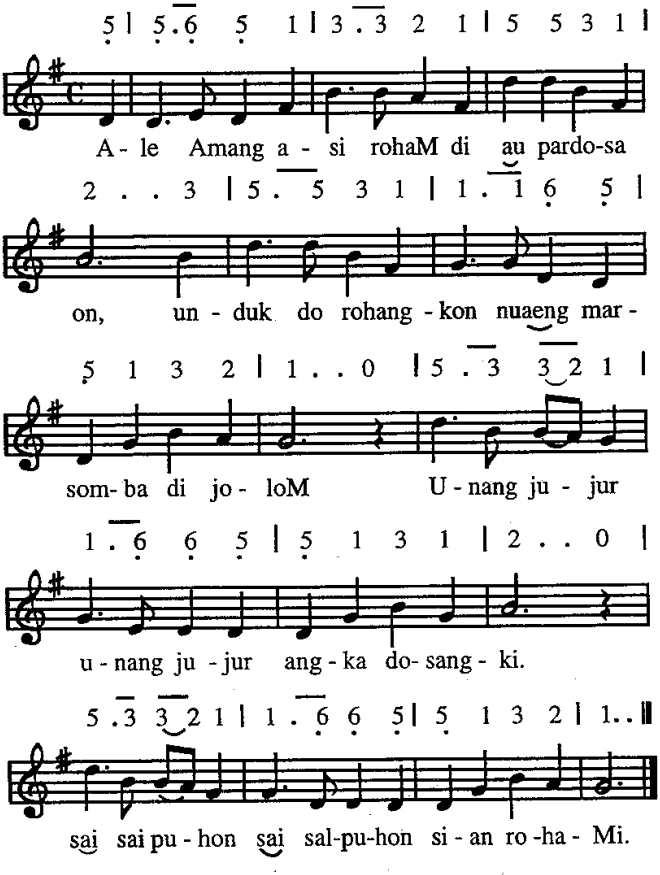

2. Amang sai pargogoi ma au dihasiangan on,
TonsiM pasaor tu tondingkon pamalum rohangkon.
Sai usehon, sai usehon TondiMi tu au,
asa monang maralohon parungkilon au.
3. Mauliate ma di Ho O Tuhan Debata,
sai jalo ma au on muse tu surgo banuaM.
Asa sonang asa sonang raphon Ho disi,
pujionku ma goarMu salelengna i.

*Syair : NN*
*Lagu : John H. Stockton, 1847*

682

682. Ale Tuhan asi rohaM

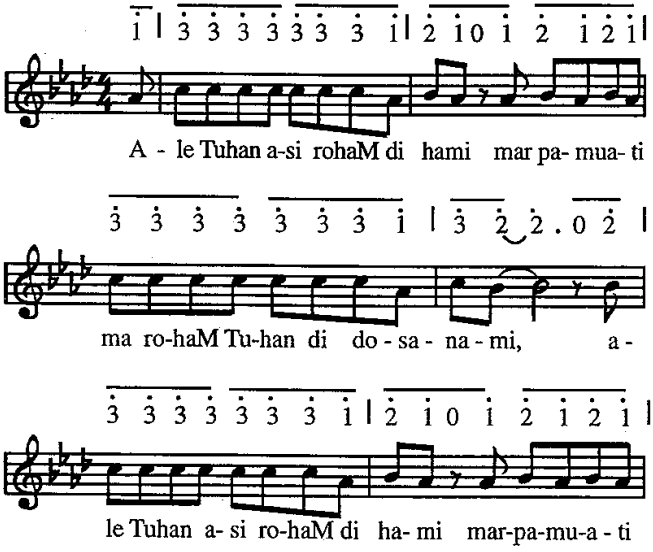

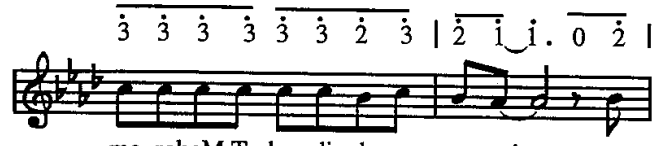


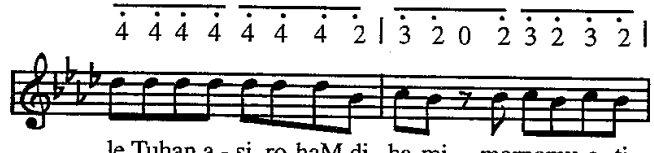


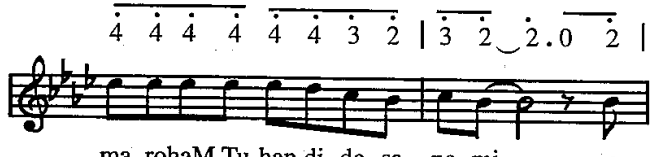


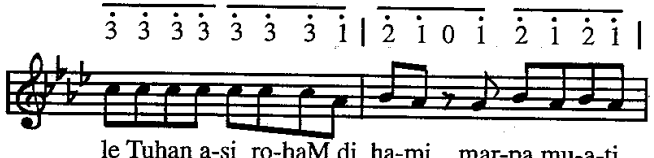


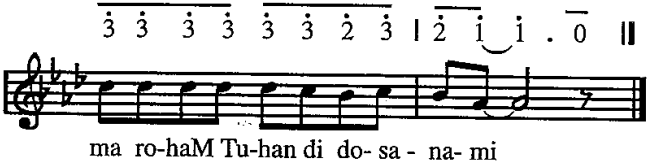


2. Ale Tuhan sai pargogoi ma hami,
mangaradoti lomo ni rohaM dingolunami } 4 X

*Syair & Lagu : Pdt. J.A.U. Doloksaribu*

683

## 683. Di adopanMu Jesus

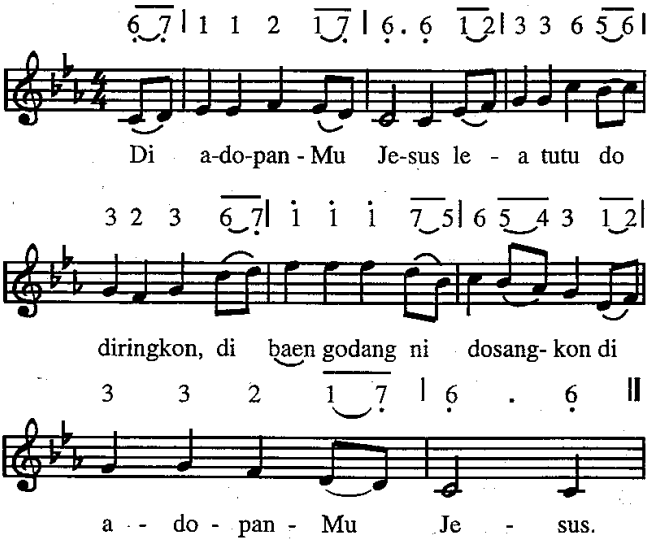


2. Di adopanMu Jesus marsomba au huhut tungki,
   lao manopoti dosangki diadopanMu Jesus.
3. Di adopanMu Jesus tarsolsol bagi rohangkon,
   muba ma au tu jolo on di adopanMu Jesus.
4. Di adopanMu Jesus taruli au di asiMi,
   tu Ho ma sahat diringki di adopanMu Jesus.

*Syair : For Jesus milda ogon, Lars stenback, 1811-1875*
*Terj. : Pdt. J.A.U. Doloksaribu/Pdt. MV. Simanjuntak*
*Lagu : Hungo Nyberg 1873.*

684

## 684. Lea situtu

5.6 5.3 | 5.6 5.. | 5 6 7 i. 2 | 7.. 7.. |

Le- a si - tu - tu do au a-la- ni dosang ki,

6.7 6.4 | 6.7 6.. | 6 7 i 7.6 | 5.. 5.. |

Lo-ja ja-la so-rat au, ponjot pingkiran - ki.

5.6 5.3 | 5.6 5.. | 5 6 7 i. 5 | 6.. 6.. |

De-ba-ta par- holong i umbe ge angguk i,

6.7 i.2 | 3. i 7.6 | 5.. 2.. | i.. i.. |

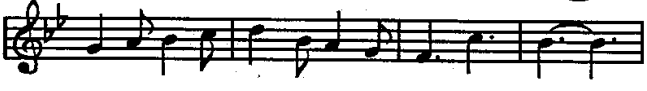

A - la -ni ho- long-Na i ma - lu - a au.

*Refrein*

3.. 5.2 | i.. i.. | i..3.7 | 6..6.. | 6.. 6 7 i |

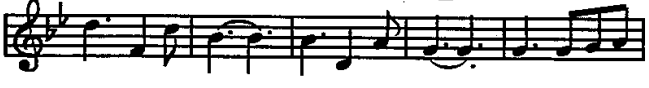

HolongNa i, ho longNa i, a - la-ni Ho-

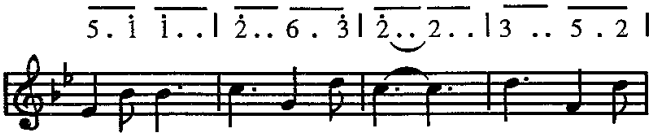


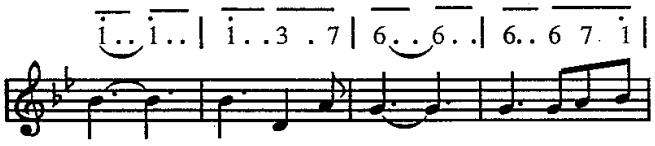


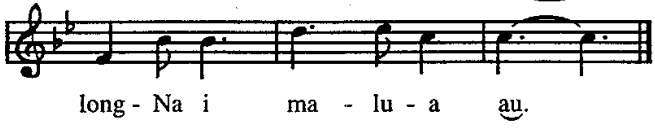


2. Naso hatudosan do, holong ni Tuhanki,
   parhatopotonku do denggan basaNa i,
   sai naradotanku do pinatikkonNa i,
   alani HolongNa i malua au,
   Ref : HolongNa i . . .
3. Di na ro galumbang i, manosak ngolungki,
   naeng harom solungku ditonga laut i,
   ala Jesus donganki, menak galumbang i,
   alani HolongNa i malua au.
   Ref : HolongNa i . . .

*Syair : Love lifted me, James Rowe.*

*Lagu : Howard E. Smith*

*Terj. : Pdt. J.A.U. Doloksaribu*

685

## 685 . Pahehe au on

5 | 1 1 1 | 1 . 1 2 | 3 3 3 |

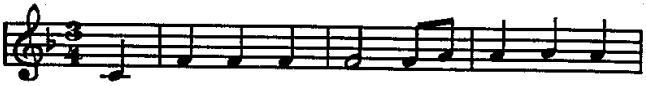

Pa - he - he au on a - le De - ba - tang -

3 . 1 3 | 5 5 5 | 6 5 3 | 3 2 2 |

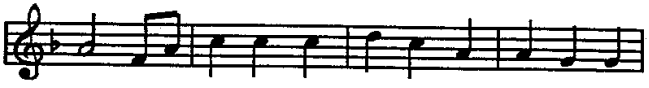

ki, a - la Je - sus naung he - he ma - ngo - lu tong -

*Refrein*

2 . || 5 . 5 | 6 5 3 . 2 | 1 1 5 . 5 |

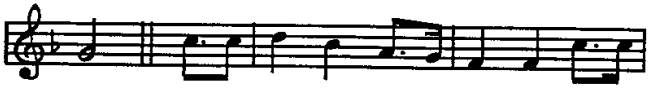

tong. Ha - le - lu - ya pu - ji Tu - han, ha - le

6 5 3 | 2 . 5 . 5 | 6 5 3 . 2 |

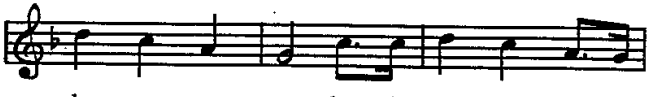

lu - ya a - men, ha - le - lu - ya pu - ji

1 1 3 | 4 3 2 | 1 . ||

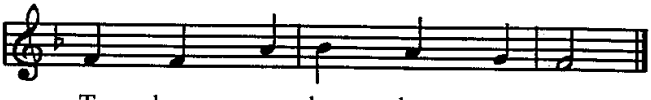

Tu - han, pa - he - he au on.

2. Pehehe au on Tondi ni Tuhanki,
   na papatar tu hami Sipalua i.
   Ref : Haleluya, puji Tuhan . . .
3. Pahehe au on Jesus sihohop au,
   pola mate tarsilang Ho manobus au.
   Ref : Haleluya, puji Tuhan . . .
4. Pahehe au on sai patau ma au on,
   baen panondang tu dongan di na rodop on.
   Ref : Haleluya, puji Tuhan . . .

*Syair : We praise Thee revive us again, William P. Mackay, 1863*
*Terj. : Pdt. J.A.U. Doloksaribu/Pdt. M.V. Simanjuntak*
*Lagu : John J. Husband, 1780-1885.*

686

686. Ramun do au

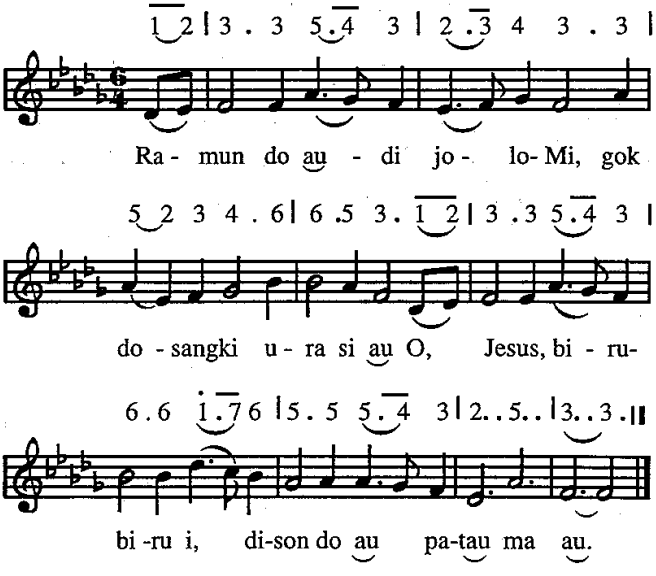

2. Na ro do au tu joloMi,
gale do au urupi au
O, Jesus, ala mudarMi,
dison do au patau ma au,
3. Ala denggan ni basaMi,
ro au tu Ho, O Jesuski,
parbadiai ma rohangki,
dison do au patau ma au.

*Syair: Just as I am without one plea, Charlotte Elliot*
*Terj. : Pdt. J.A.U. Doloksaribu*
*Lagu : William B. Bradbury*

687

## 687. SilangMi O Tuhan

1.2 3 3 | 4.3. | 1.1 4 3 | 2.. 0 |

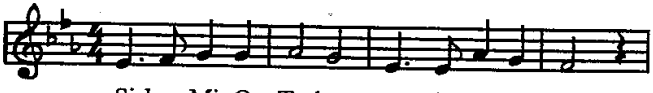

Si-langMi O Tu-han par - da-me-an - ki.

1.2 3 4 | 6. 5. | 4.4 5 6 | 5.. 0 |

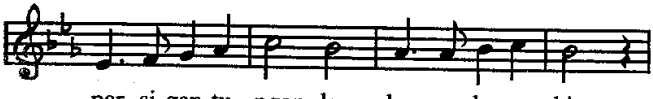

par- si-gan-tu - ngan- ku ha - ngolu -an - ki,

5.2 2 2 | 3 .3 6.7 | i. i. | 7... |

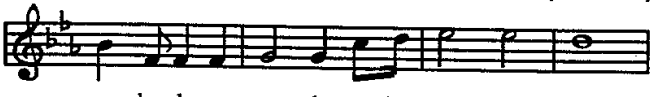

som-bu do u - as hu- sa-bam ro - hang - ki

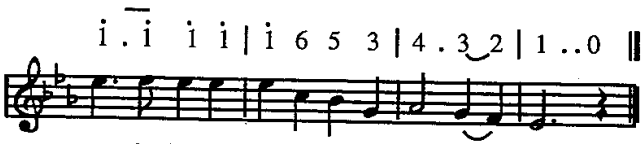


2. SilangMi O Tuhan pardameanki,
sesa do dosangku dibaen holongMi,
talu do musungku tanggal rante i,
hamamateMi do hamonanganki.
3. Sai haholonganhu Ho O Tuhanki,
ndang tadinghononhu salelengna i,
boan ma tondingku tu na sonang i,
huta sambulonku salelengna i.

*Lagu & Syair : NN*

688

688. Tuhan

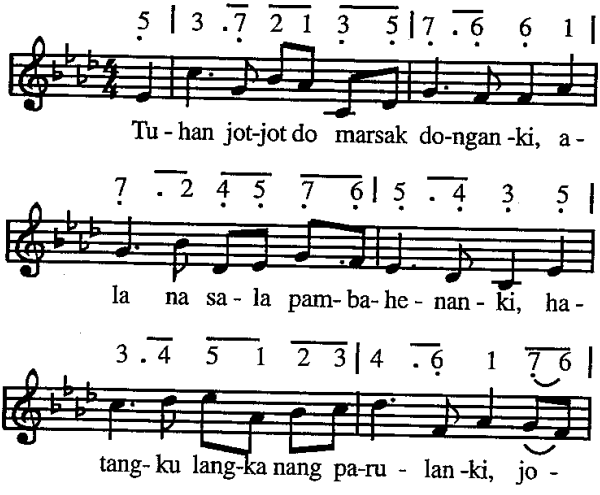

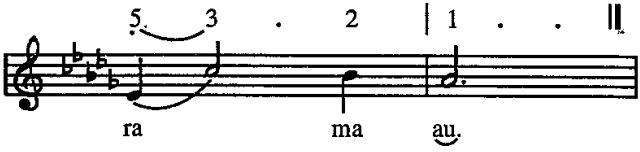


2. Pangkulingki pe tupa so une,
   mambaen jut roha ni donganku pe;
   pingkiran hata na hurang ture,
   jora ma au.
3. Nuaeng na ro do au sumomba Ho,
   pasahat ngolungki Tuhan tu Ho,
   Tuhan lehon ma roha na holong,
   urupi au.

*Syair : If I have wounded any soul todayland evening prayer; C. Batterly*

*Terj. : Biv. M. H. Sitorus.*

*Lagu : Charles H. Gabriel, 1856 - 1932*

HAPORSEAON DOHOT NGOLU NAIMBARU

689 689. Diholong ni rohaNa

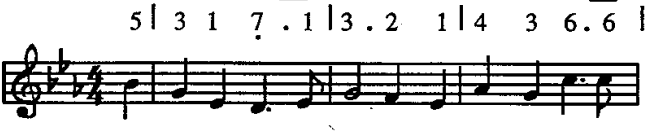


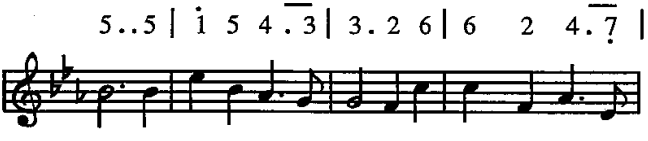

1..3 | 3 .2 2 2 | 4. 3 5 |5 ~~4~~ ~~4~~ 6 |

ki, nang ro pe haba - ha- ba, pa- lo-mos rohang-

5 . . 5 | i 5 4 . 3 | 3 . 2 6 |

ki, pa - nga - ra - mo - ti - on - Na pa -

6 . 2 . | 4 . . 7 | 1 . . ||

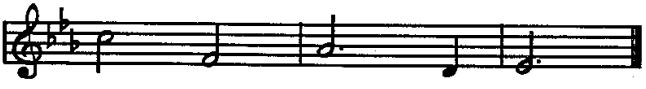

pos - hon ro - hang - ki.

2. Tudia au diboan, ndang na sumurut au,
   Ibana do parmahan, birubiruNa au,
   diholong ni rohaNa disarihon do au,
   tu bagasan tanganNa ma hupasahat au.
3. Tu jampalan na lomak, tu aek na tio i,
   tusi do au diboan pabosur tondingki,
   ndang na tartimbang iba denggan basaNa i,
   haposan do holongNa ndang olo muba i.

*Syair : In heavenly love abiding, Anna L Waring*

*Lagu : Felix Mandelssohn.*

*Terj. : Pdt. J.A.U. Doloksaribu*

690

## 690. Hibul rohangku

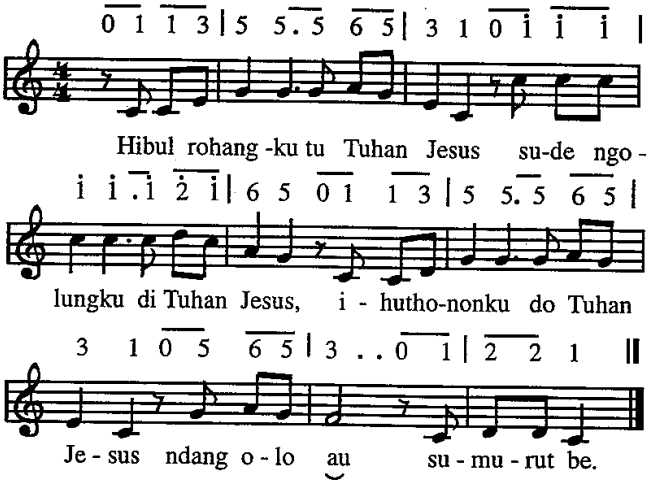


2. Sai hutundalhon ha portibion,
   silang ni Kristus ma hudapothon,
   sai hutundalhon haportibion,
   ndang olo au sumurut be.
3. Tung so adong pe na olo dohot,
   alai rohangku sai marsihohot,
   tung so adong pe na olo dohot,
   ndang olo au sumurut be.
4. Beta ihuthon ma Tuhan Jesus,
   ho na dijou do, roham patulus,
   beta ihuthon ma Tuhan Jesus,
   sai unang ho sumurut be.

*Syair : I Have decided to follow Jesus*

*Terj. : Dcs. Bonaria Hutabarat/Pdt. J.A.U. Doloksaribu*

*Lagu : Rakyat India*

691

## 691. Hupasahat ma tu Jesus

3 .3 3 3 2 3 | 5 . 3 . | 2 . 2 5 5 4 2 |

Hu-pa-sahat ma tu Je-sus sa- luhutna ngolung-

3 . . . | 3 . 3 3 3 2 3 | 5 . 3 . |

ki, ro - ha nang pam ba - e - nan - ku

*Refrein*

2 . 2 5 5 4 2 | 1. . . || 6 . 6 4 4 6 6 |

sa - lu- hutna tingking -ki. Hu-pa -sa -hat ma tu

5 . 3 . | 2 . 2 5 5 4 2 | 3 . . | 6 . 6 4 4 6 6 |

Jesus sa-lu-hut-na diring- ki, hupa- sahat ma tu

5 . 3 . | 2 . 2 5 5 4 2 | . . . ||

Je - sus sa - lu - hut - na ngolung - ki.

2. Pangkeonku ma tanganku, mangula lomoNa i.
   langka nang simanjojakku mangihuthon Tuhanki.
   Ref : Hupasahat ma . . .
3. Nang pamereng ni matangku, mandompakkon Jesus,
   soara ni pamanganku, mamuji goarNa i.
   Ref : hupasahat ma . . .

4. Dung huida Tuhan Jesus, hutundalhon dosangki
   lohot rohangki tu Jesus, Sipalua tondingki
   Ref : Hupasahat ma . . .
5. Tarhalomong do rohangku dipandok ni Tuhanku,
   ale-ale ni Tuhanku, au di goar Jesus i.
   Ref : Hupasahat ma . . .
6. Mauliate ma rohangku, ala au hinonghopMi.
   pujionku ma goarMu, salelengna i.
   Ref : Hupasahat ma . . .

*Syair : All for Jesus; Mary D. James*
*Lagu : NN*
*Terj. : Pdt. J.A.U. Doloksaribu*

692

## 692. Hupasahat tu tanganMu

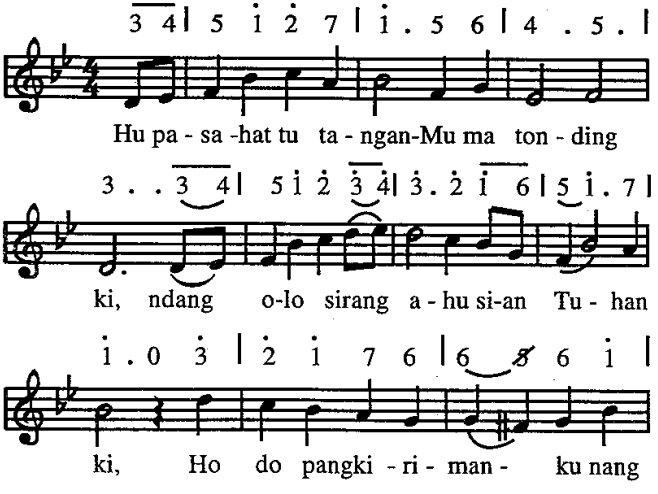

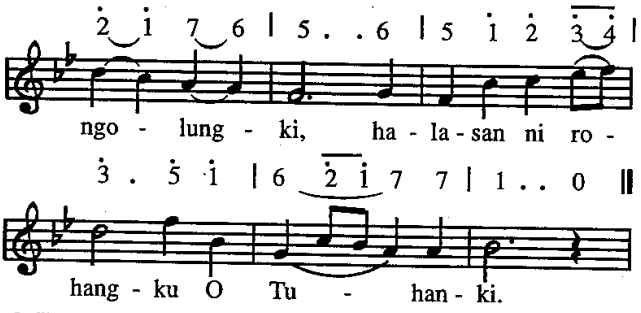


2. Hupasahat tu tanganMu ma ngolungki,
   hosangku nang tondingku sai di Ho ma i,
   Hatangku, pambaenanku, Parangengki,
   saj sahat tu tanganMu O Tuhanki.
3. Hupasahat tu tanganMu ma diringki.
   Manongtong ma rohangku hot dameMi.
   Ndang lupa sian ahu panghophopMi,
   nang holong ni rohaMu O Tuhanki.

*Syair : Huria Jerman*
*Lagu : WK Fued Lied, 1900*
*Terj. : Biv. MH. Sitorus*

693

## 693. Jesus do Tuhan

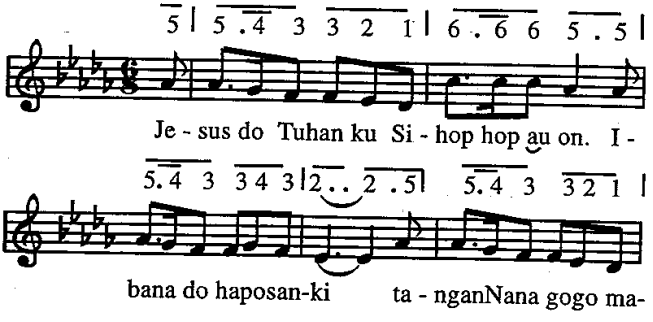

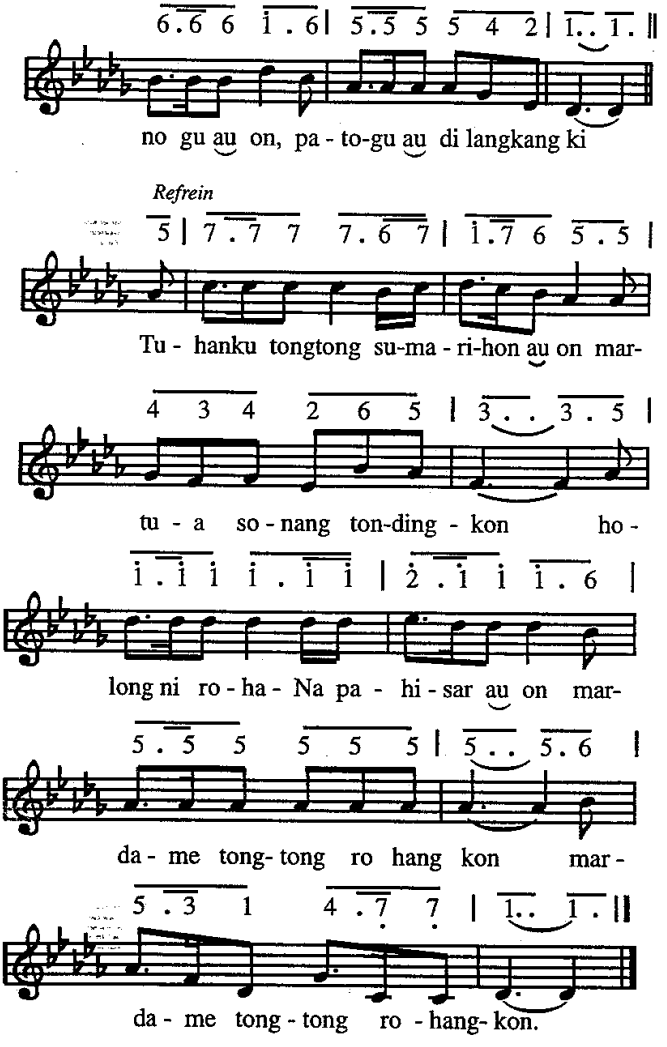
no gu au on, pa - to-gu au di langkang ki
Refrein
Tu - hanku tongtong su-ma - ri-hon au on mar-
tu - a so - nang ton-ding - kon ho -
long ni ro - ha - Na pa - hi - sar au on mar-
da - me tong- tong ro hang kon mar -
da - me tong - tong ro - hang- kon.

2. Jesus do Tuhan Siramoti au on
   na margogoihon diringkon,
   nang gok parungkilon, godang na tinaon,
   sabam do dibaen rohangkon.
   Ref : Tuhanku tongtong . . .
3. Ndang montok asi ni rohana di au,
   digohi TondiNa do au,
   tama pujionku na marmudu au,
   Tuhanku Sipalua au.
   Ref : Tuhanku tongtong . . .

*Syair : "He hideth my Soul; Willeam J. Krikpatrick*
*Terj. : Pdt. J.A.U Dokolsaribu*
*Lagu : Fanny J. Crosby*

694

## 694. Jesus Ho nampuna au

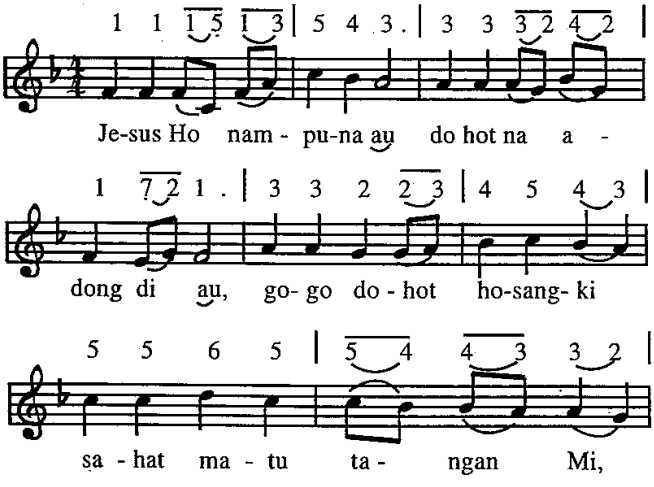

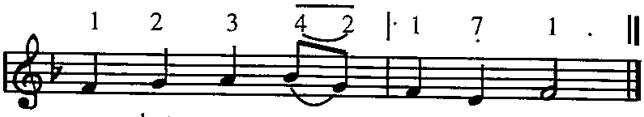


2. Saj rajaj ma matangki, manangkasi dalanMi,
   saj patinggil pinggolhi, tumangihon hataMi,
   tumangihon hataMi.
3. Dohot tanganki tahe, naeng manjama na ture,
   dohot pat saj naeng tongtong, mandalani dalanMon,
   mandalani dalanMon.
4. Hata nang soarangki, saj rajaj ma dohot i,
   saj denggan huhut sintong, baen hatangku saj tongtong
   baen hatangku saj tongtong.
5. Sere, arta, hepeng pe, buat ma di Ho sude;
   tondi nang pamatangki, ingkon Ho oloan nij
   ingkon Ho oloan nij.
6. Pinangido ma tu Ho, rohangki pe dohot do,
   bahenonMu, Tuhanki, tong tu rahajaonMi,
   tong tu harajaonMi.
7. Na dihirim rohangki, dohot haholonganki,
   saj tu Ho ma sahat i, saj na sonang i disi,
   saj sonang i disi.

*Syair : Take my Life and let it be Consecrated; Frances RJ. Havergal*
*Lagu : Hendry A. Cesar Malan*
*Terj. : BE. no 470*

695

## 695. Jesus Tuhanku di Ho ma au on

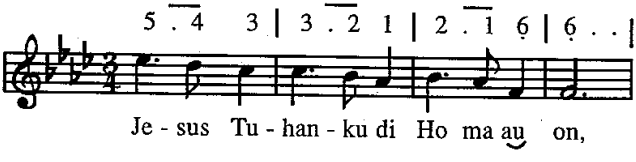

5̣ . 1 1 | 1 . 2 3 · | 3 . 2 1 | 2 . . |

a - sa ma - ngi- hut tu Ho au tong tong

5 . 4 3 | 3 . 2 1 | 2 . 1 6̣ | 6̣ . . |

go - hi ro - hang- ku i - nga - ni au on.

5̣ . 1 3 | 2 . 1 | 1 . . | 1 . 0 |

So - nangdi Ho tong- tong,

5̣ . 7̣ 2 | 5 . 4 2 | 1 . . | 1 . 0 |

O Tu-han to - gu ma au,

5̣ . 7̣ 2 | 4 . 6 | 5 . 4 . 5 | 3 . . |

O Tu-han to - gu to - gu ma au,

5 . 4 3 | 3 . 2 1 | 2 . 1 6̣ | 6̣ . . |

go - hi ro - hang-ku i - nga - ni au on,

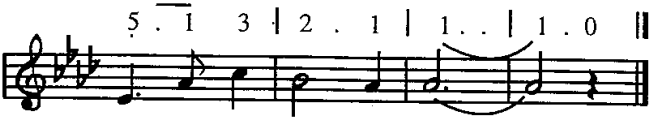


2. Mansai godang do pardangolanki,
tagan so Jesus dope tohaphi.
disesa Jesus sude dosangki, gok dame rohangki,
asi rohaNa di au Tongtong asi rohaNa di au.
disesa Jesus sude dosangki, gok dame rohangki.
3. Nang pe mangonggop sibolis di au,
jala magigi musungki di au,
ndada mabiar au pos rohangki Ho pangondianki,
Jesus pangondianki. Jesus Tuhan pangondianki,
ndada mabiar au pos rohangki, Ho pangondianki.
4. Na marpohosan tu Jesus tahe sai na martua ibana muse,
sonang ibana diportibion, nang di surgo inon,
jolma na bonar burju. Jolma na bonar huhut burju,
sonang ibana di portibion, nang di surgo inon.

*Syair : Jesus Tuhanku Di Ho ma au on, dipahombar Pdt. J.A.U. Doloksaribu, marojahan tu ende "Jesus Tuhanku rajai ma au on", BE. 273*

*Lagu : Christ My Savior tu Betlehem, NN. arr. E.E. Hasty*

696

## 696. Lam holong rohangki

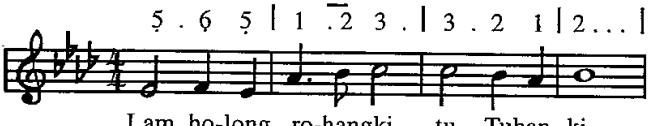


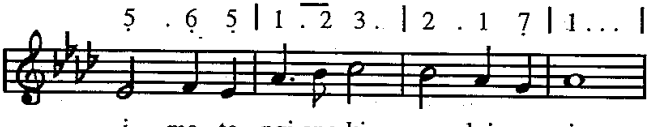

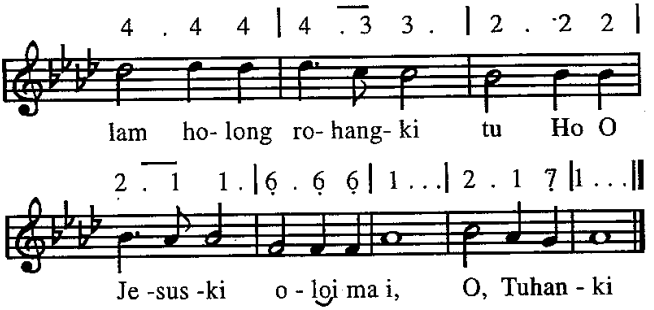


2. Roha portibion hian di au,
   nuaeng tu Tuhanki, manghirim au.
   lam holong rohangki, saj i ma padanki
   oloj ma i O Tuhanki.
3. Dung jumpang ajalhi, borhat ma au
   sogot di surgo i sonang ma au,
   disi pujionki Ho salelengna i,
   oloj ma i O, Tuhnaki.

*Syair : More Love to Thee, O Christ; Elizabeth P. Prentiss*
*Lagu : William H. Doane*
*Terj. : Pdt. J.A.U. Doloksaribu*

697

## 697. Molo Ho do huihuthon

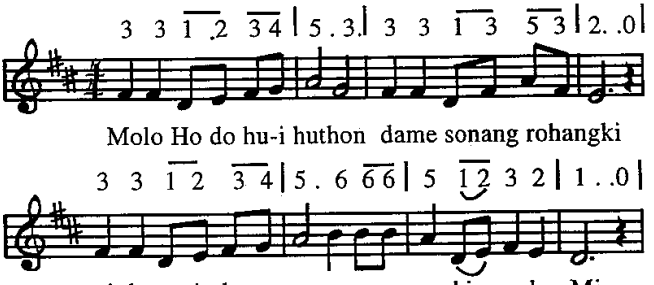

*Refrein*

5 . 5 | i i 7 6 | 5 . 3 1 2 |

Ho tong - tong i - hut - ho - nong - ku, Je - sus

3 3 5 5 . 3 | 2 . 5 . 5 | i i 7 6 |

na pa - lu - a au. Ho sambing do -o - lo -

5 . . 3 1 2 | 3 5 4 3 2 | 1 . . 0 ||

an - hu a - la nii mar - tu - a au.

2. Na rade do au manaon, mangasahon padanMi,
   molo ho na margogoihon talu haholomon i.
   Ref : Ho tongtong ihutonongku . . .
3. Hupelehon ma diringku mangihuthon lomoMi,
   ndada be na olo salpu na manggohi rohangki.
   Ref : Ho tongtong ihuthonongku . . .
4. Marparenge na badia ma au diadopanMi,
   sai patau ma au tiruan, songon pinangidoMi.
   Ref : Ho tongtong ihuthonongku . . .

*Syair & Lagu : I will Follow Thy, My Savior. J. Elqinbury*
*Terj. : Pdt. MH. Hutapea / Blv. MH. Sitorus*

698

## 698. Sai ihuthononku Jesus

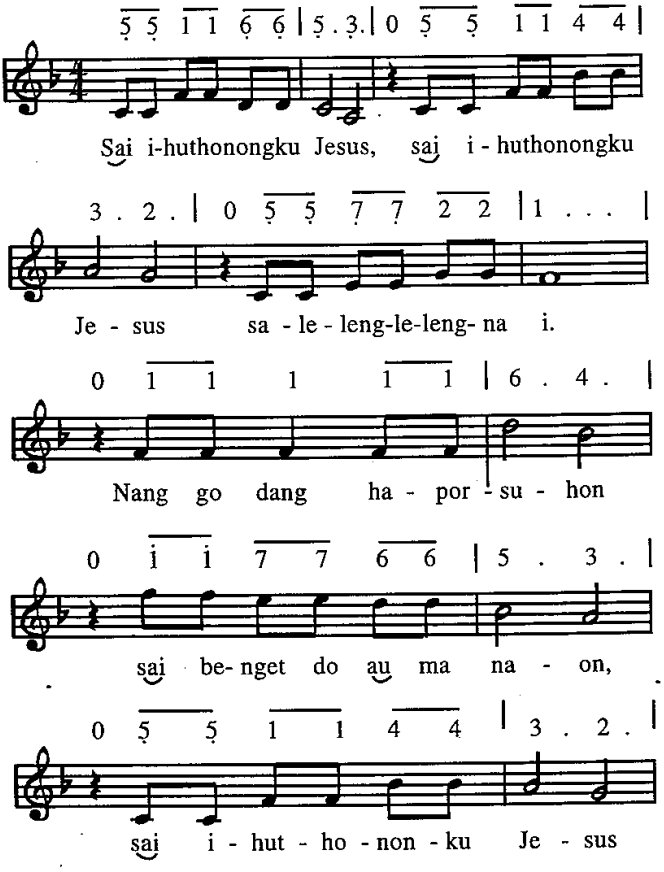

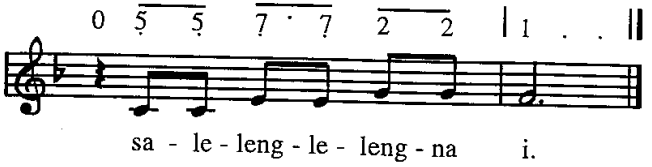


*Syair : Au tungo lamatuak (Pulau Roti), Freds Edward Longo, 1959*
*Terj : Pdt. M. Hutapea/Pdt. J.A.U. Doloksaribu*

699

## 699. Singkop do asi ni rohaM

*2 Kor. 9:8; Rom 5:8*

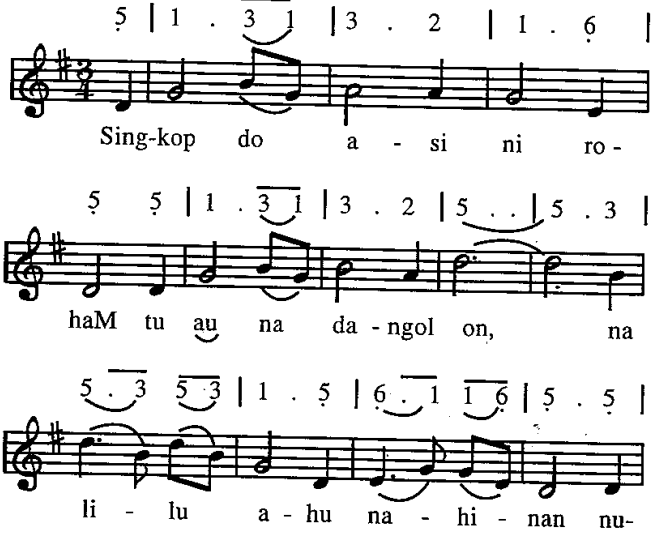

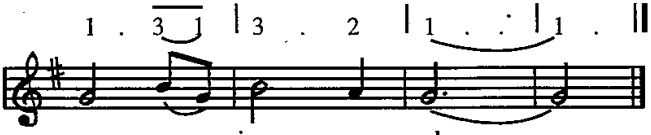


2. Di na hutanda dosangki, gok biar rohangki,
   alai alani asiMi, mardame rohangki.
3. Didalanki na rahis i, gok mara ngolungki,
   ala pangurupionMi, malua tondingki.
4. Hutiop bagabagaMi, dipardalananki,
   Ho Tuhan lombulombungki, diparaloan i.
5. Nang busuk pe pamatangki, diparbandaan i,
   paheheonMu sogut au, tu surgo bongot au.

*Syair: Amazing Grace, John Newton, 1799*
*Terj. : Pdt. J.A.U. Doloksaribu*
*Lagu: Amerika abad 18*

700

## 700. Togu au O Tuhan

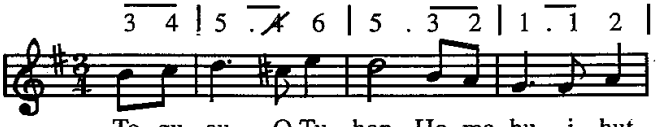


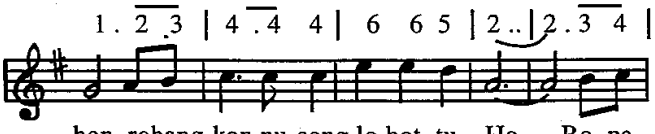


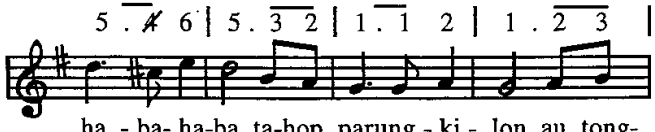

4 . 5 4 | 3 7 2 | 1 . . | 1 . 1 | 4 . 1 4 5 |

tong marha- posan tu Ho. Ho do nam-pu na

6 . 6 | 5 . 5 6 5 | 2 . 2 | 3 . 3 3 |

au, Ho ma tong -tong di au Ho nam - pu - na

3 2 1 | 5 . . | 2 . 3 4 | 5 . 4 6 |

Hu - ri - a i, nang pe ro ga - lum

5 . 3 . 2 | 1 . 1 2 | 1 . 2 3 |

bang ma - non- dong so - lung - ki, Ho Tu -

4 . 5 4 | 3 7 2 | 1 . . | 1 . ||

han tong - tong i - hu - tan - ki.

*Syair & Lagu : Song of songs; Stephen Tong*
*Terj. : Pdt. J.A.U. Doloksaribu*

## 701. Tu Ho do au marpadan

3 | 3 . 3 2 1 | 1 . 7 5 | 4 . 4 3 2 |

Tu Ho do au mar- pa - dan O Je- sus Tuhan-

3 . . 3 | 5 . 5 4 3 | 3 . 4 3 | 2 . 1 7 1 |

ki, a - sa bur ju ha - po - san au di a-dopan-

2 . . 2 | 3 . 3 2 1 | 1 . 7 5 | 4 . 4 3 2 |

Mi, sai Ho ma mando-ngan ni au si u -la-on -

3 . . 3 | 6 . 5 4 3 | 5 . 4 6 | 1 . 7 6 7 | 1 . . ||

ki. a - ja - ri pargo - go - i ma au di dalan - ki.

2. Baen ma pangkilalaan di au O Tuhanki,
donok do Ho O Tuhan mandopang musungki.
ragam do pangunjunan dihasiangan on,
Ho partanobatoan di paraloankon.
3. PadanMu ale Jesus tu angka ruasMi,
luhut do toguonMu tu hasangaponMi,
padanku pe O Jesus satia au tu Ho,
sai pargogoi ma au, lao mangihuthon Ho,

*Syair : O Jesus I have Promised, Jhon E. Bode, 1866*
*Terj. : Pdt. MH. Hutapea/Pdt. J.A.U. Doloksaribu*
*Lagu : Arthur M. Mann, 1881*

702

## 702. Pangan ma roti on

*Mat. 26 : 26-29: Mark. 14:23-25;*
*Luk. 22:15-20: 1 Kor. 11 : 23 - 25*

5 . 5 6 . | 6 . 6 7 . | 7 7 7 7 i 7 i | 2 . 2 . |

Pangan ma ro - ti on ima daging ni Tuhan Jesus,

3 . 3 2 . | i . i 7 . | 6 6 6 6 i i 7 | i . . 0 ||

inum ma si -an i mudar ni Tuhanta do i.

2. Jalo ma, pangan ma, asa sai tongtong Ho margogo,
inum ma sian i ngolu na manongtong di ho,

*Syair : Eat this bread*
*Lagu : Gereja Irlandia*
*Terj. : Pdt. J.A.U. Doloksaribu*

703

## 703. Rap ma hita lao manganhon

*Luk. 24 : 30*

5 6 | 1 . 1 1 . 1 | 1 3 . 2 2 | 1 . . . | 1 . 3 4 |

Rap ma hita lao manganhon roti on, parhi-

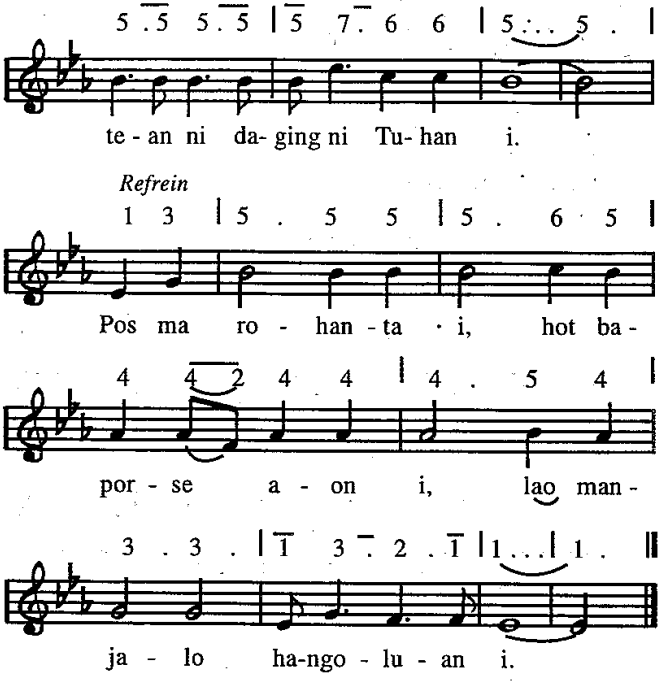


2. Rap ma hita lao manginum anggur on,
   ima mudar ni Tuhanta Jesus i,
   Ref : Pos ma rohanta i . . .
3. Rap ma hita lao marningot Tuhan i,
   rap ma hita lao marningot Tuhan i.
   Ref : Pos ma rohanta i . . .
4. Rap ma hita lao mamuji Tuhan i
   rap ma hita lao mamuji Tuhan i.
5. Rap ma hita lao manomba Tuhan i,
   rap ma hita lao manomba Tuhan i.
   Ref : Pos ma rohanta i . . .

6. Rap ma hita mangoloj Tuhanta i
   rap ma hita mangoloj Tuhanta i
   Ref : Pos ma rohanta i . . .

*Syair : Let us break Bread together*
*Lagu : Tradisional Amerika*
*Terj. : Pdt. J.A.U. Doloksaribu*

704

## 704. Basa do Ho

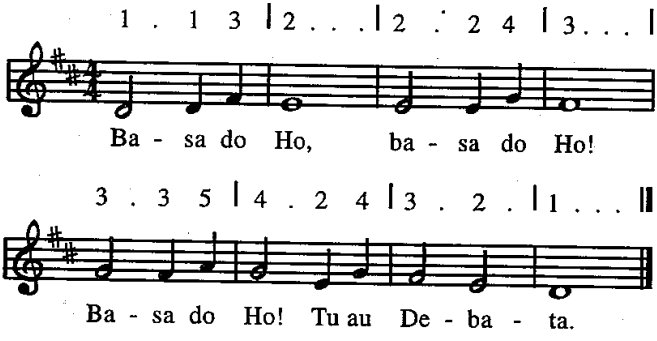


2. Dijangkon Ho, dijangkon Ho,
   Dijangkon Ho do au Debata.
3. Haposanki, haposanki!
   Haposanki do Ho Debata
4. Unduk do au, unduk do au
   Unduk do au tu Ho Debata.
5. Di Ho ma au, di Ho ma au.
   Di Ho ma au, ale Debata.

*Syair : God is so good, NN.*
*Lagu : Afrika*
*Terj. : Pdt. J.A.U. Doloksaribu*

705

## 705. Goar ni Tuhan Jesus

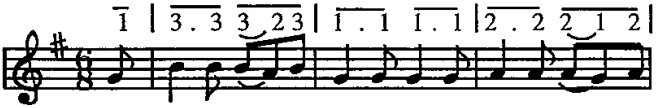

Go - ar ni Tu han Jesus i ta - bo do i, be-

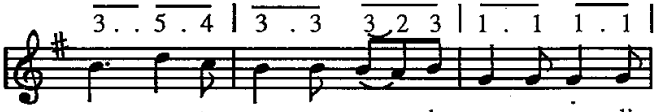

ge - on tar - so- ngon en - de na um- u - li

*Refrein*

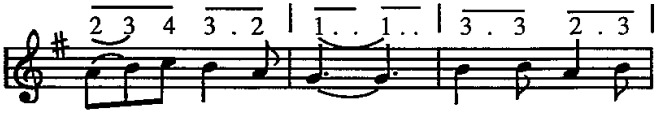

di por - ti - bi - on. Ho - long do ro-

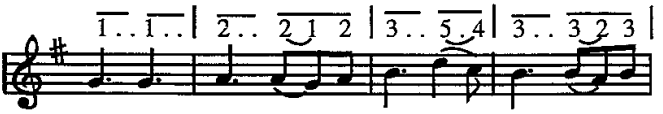

hang - ku di Tu - han Je - sus ho - long ro

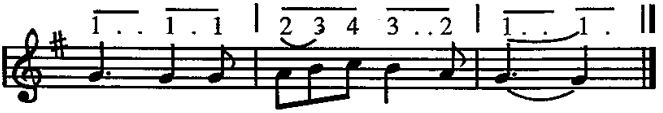

Hang - ku di Je - sus Tu - han - ki.

2. Patar holong rohaNa i, tu au na hinophopNa,
pola durus mudarNa i di dolok Golgota.
Ref. : Holong do rohangku . . .

3. Sangkap ni Debatanta i pinarbaga-bagaNa,
singkop di Jesus Kristus i Anak ni Debata.
Ref. : Holong do rohangku . . .
4. Di goarNa umuli i mangihut do holongNa,
tahop pe ro sitaonon i, donok do Debata,
Ref. : Holong do rohangku . . .

*Syair : There is a name I love to hear; Frederich Whitfield, 1855*
*Ter. : Pdt. J.A.U. Doloksaribu*
*Lagu : Tradisional American Melody*

706

## 706. Godang ni pasu-pasu i

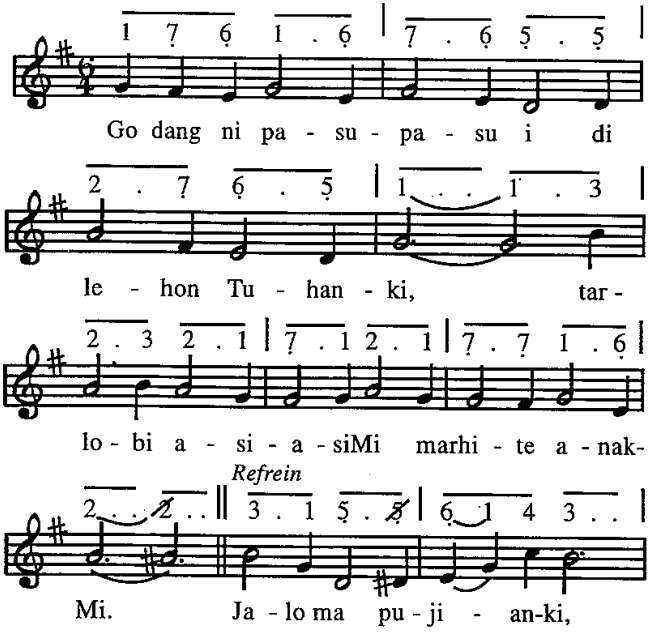

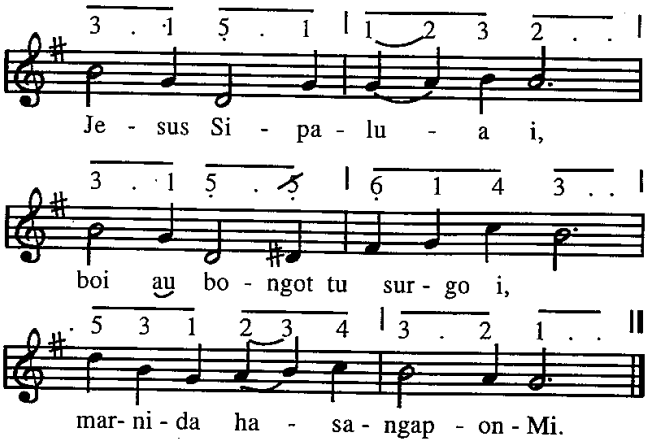


2. Tondong nang ale-ale i palashon rohangki,
   alai na ummuli i boi au anakMi
   Ref. : Jalo ma pujionki . . .
3. Ndang dung mansohot basaMi saleleng ngolungki,
   Ho ma tongtong pujionki sangap digoarMi
   Ref. : Jalo ma pujionki . . .

*Syair & lagu : Thank you, Lord; Seth Sykes and Bessy Sykes, 1940*
*Terj. : Dcs. Bonaria Hutabarat*

707

## 707. Hagogoon dohot apul-apul

*5 Musa 33:25*

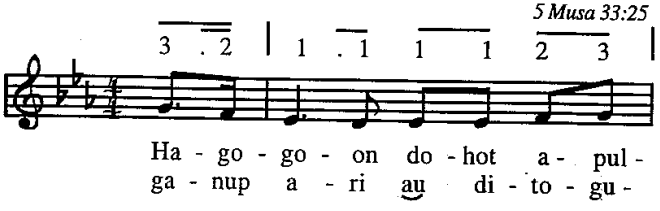

3 2 . 2 1 | 7 . 7 7 1 2 7 |

a - pul do di - le - hon Tu-han i tu
to - gu ga - nup ting - ki di - on - di- ngi

1 . . :|| 3 . 4 | 5 . 5 5 5 1 7 |

au, Ai hom - bar tu lo - mo ni ro -
au,

7 6 . 2 . 3 | 4 . 4 4 6 5 4 |

ha - Na do di - le - hon Tu - han i tu

3 . . 3 . 2 | 1 . 1 1 1 2 3 |

au ro mar - so - rin ar - sak las ni

3 2 . 2 . 1 | 7 . 7 7 1 2 7 | 1 . 0 ||

ro - ha ha - por - se - a -on hu di pa - tau

2. Ganup tingki Tuhan raphon ahu
jala sai dupasu-pasu au.
Sai di togu au molo madabu,
talu musu jala monang au.

Ai pargogo nasohatudosan,
Debatangku salelengna i
mangalehon dame dohot tua,
tu angka nabojok roha i.

3. Songon Ama do tu anakkonNa
holong ni Tuhanta i tu au.
Ndang mansadi pangurupionNa
hombar tu padanNa na tu au.
Debata Amanta na di ginjang
i do haposanhu sai tongtong.
Dipangiringiring ni tanganNa,
dame, sonang do rohangkinon.

*Syair: Blott en dag / Day by day, Carolina Sandell Borg, 1865*
*Terj : Pdt. M. Hutapea, Pdt. J.A.U. Doloksaribu*
*Lagu: Oscar Ahnfelt*

708

## 708. Jesus Ho do Sipalua i

*Refrein*

1 2 | 3 . 4 3 | 2 . 1 7 | 1 . . || 1 2 |

Je- sus Ho do Si - pa - lu -a i Jesus

3 . 2 3 4 4 | 3 . 2 · 1 1 2 |

Tu - han - ki pa - ngu - ru - pi i ho - lan

3 4 3 2 1 7 | 1 . . 1 2 |

Ho do ha - po - ru - san - ki. Je- sus

3 . 2 3 4 4 | 3 . 2 1 1 2 |

Tu - han- ki par- ta - ha - nan - ki ho- lan

*Fine*

3 4 3 2 1 7 | 1 . . . ||

Ho do Si - pa - lu - a i

*Strophen*

6 . 6 6 i 7 6 | 5 . 4 3 2 3 |

Tung to-rop mu- su ma- no - sak au ja - la

4 . 3 4 6 5 4 | 3 4 5 . 5 |

ndang a-dong na ma-ngu - ru - pi au. O,

6 . 5 6 i 7 6 | 5 . 4 3 1 2 |

a - le Je-sus sai ta - ngi - hon au ho-lan

*D. C. al Fine*

3 4 3 2 1 7 | 1 . . ||

Ho do Si - pa - lu - a au.

2. Ai holan di bagas joroMi
   boi taruli gogo roha tondingki
   holan dilinggoman ni habongMi
   boi mardame sonang rohangki
   Ref. : Jesus Tuhanki . . .
3. Hupasahat sandok ngolungki
   tu tanganMu ale Jesus Tuhanki
   sai baen haposan au di joloMi
   siradoti haholongon i
   Ref. : Jesus Tuhanki . . .
4. Naeng salelengnilelengna i
   diringkon manghatindangkon goarMi
   asa huhamonangkon dongan i
   tu Ho Jesus Sipalua i
   Ref. : Jesus Tuhanki . . .

*Syair dan Lagu : Saranam, saranam; Punjab/Srilanka*
*Terjemahan : Pdt. J.A.U. Doloksaribu*

709

## 709. Jesus mangasi i au

*Poda 8 : 17*

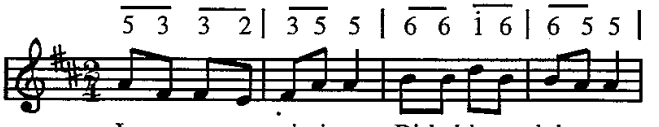


Je-sus manga - si i au Bi-bel i mandok tu au

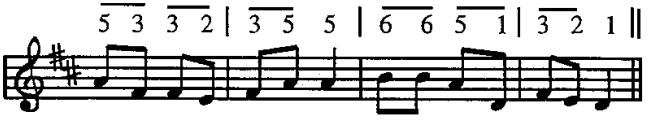


nang ga-le, metmet pe au tong do nampu-naNa au

*Refrein*

5 3 5 | 6 1 . | 5 3 1 | 3 2 . |

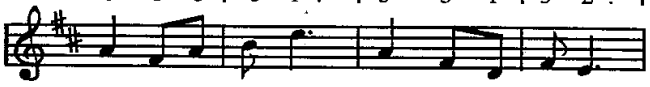

Je - sus .Tu-han - ku nam - pu - na a - hu

5 3 5 | 6 1 . 6 | 5 . 1 3 2 | 1 . . . ||

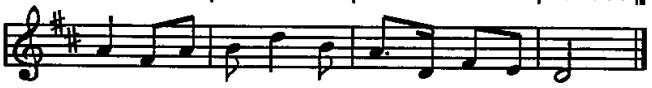

sej pos ro-hangku Bi - bel mandok tu au

2. Jesus mangisi i au, pola mate ala au
   lao manesa dosangki, laos mangungkap surgo i.
   Ref. : Jesus Tuhanku . . .
3. Jesus mangisi i au, nang di na marsahit au
   sai tongtong si jaga au, diparmudu-mudu au
   Ref. : Jesus Tuhanku . . .
4. Jesus mangisi i au, jala mandongani au
   sogot raphon Jesus au di bagasNa, sonang au
   Ref. : Jesus Tuhanku . . .

*Syair : Jesus loves me: Anna B. Warner, 1820 - 1915*
*Terj. : Pdt. M. V. Simajuntak*
*Lagu : Willeam B. Breadbury, 1816 - 1868*

710

## 710. Marolop-olop do au

3 3 . 3 | 4 4 3 4 | 4 4 4 . 4 | 5 . 0 | 5 5 5 |

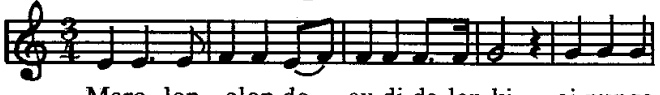

Maro -lop - olop do au di da-lan-ki ai nunga

6 6 0 | 7 7 7 | i . 0 5 | 3 . 4 5 i |

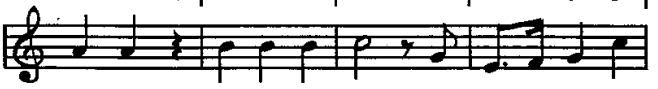

mo- nang ho Tu - han-ki ra - de nuaeng i -

7 . 6 5 0 3 | 2 . 3 4 6 | 5 . 4 3 5 |

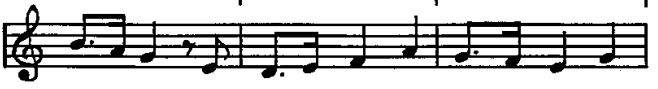

ngananki pi - na- tu- paM di - tonding - ki Je -

5 . 4 2 6 | 6 . 5 3 i | i . 7 5 ẋ |

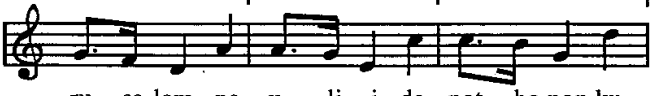

ru - sa-lem na u - li i da - pot - ho non ku

ẋ . i i 0 5 | 5 . 5 5 5 | 5 . 5 |

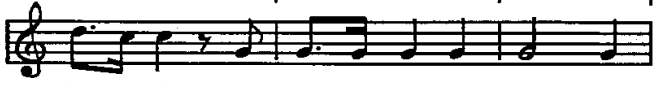

ho tu- si par - sa -tong - ki - nan ta - no

3 . i | 7 . 5 ẋ i 7 | i 5 ẋ ẋ i |

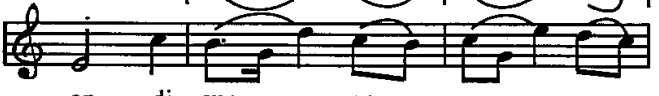

on di sur - go so - nang

7 5 ẋ i 7 | i . 0 | ẋ i 7 | i 5 ẋ . |

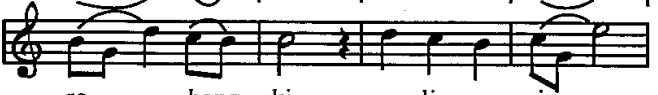

ro - hang - ki u - li - na - i

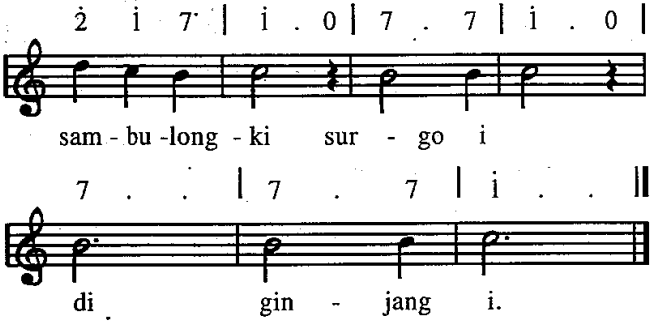


*Syair/Terj./Lagu : NN*

711

## 711. Songon ursa na binuru

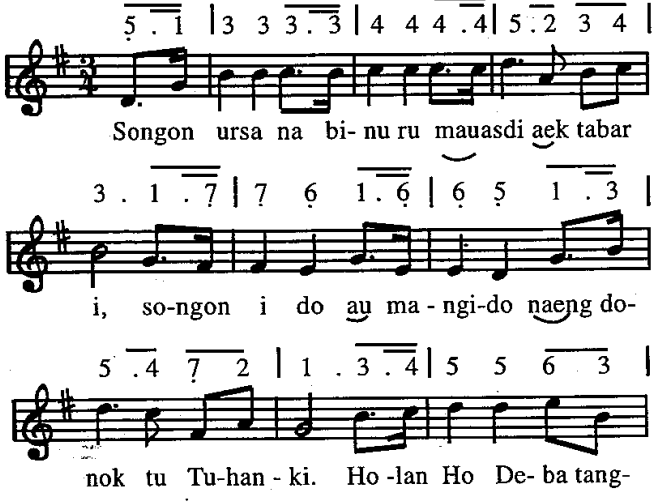

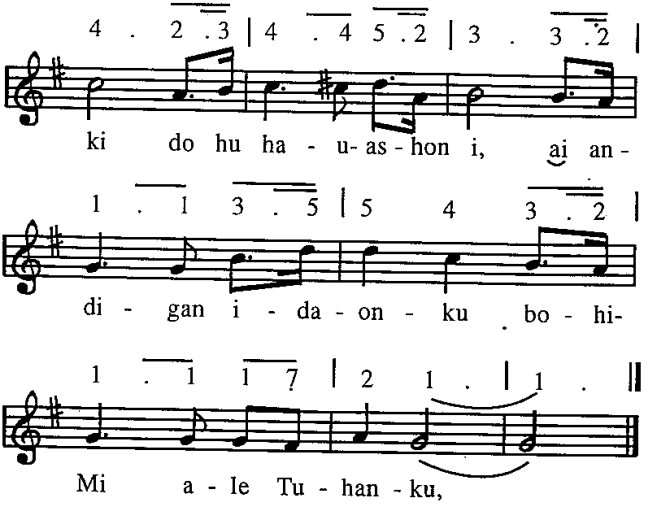


2. Ilu-ilu ni matangku do hupangan sai tongtong,
ala sai didok musungku tung di dia Debatan?
Jala mauas rohangki mingot parmasuhanki
ro di girgir ni endengku lao tu joro ni Tuhanku,
3. Tungkimi ale tondingku tung beasa rusak ho,
sai haposi ma Tuhanmu ndang tadingkononNa ho,
pujiongku do muse Tuhan Debata do pe,
hatuaon ni bohingku na tongtong naeng haposanku.
4. Sai manungkap do rohangku di na mangandungi au;
Jordan do habuanganku dohot Hermon na sai dao,
songon aek sampuran i tinggang tu tondolan ni,
songon i do martinggangan tu au angka pangunjunan.
5. Diparbaga Debatangku asi ni rohaNa i,
di au, jadi las rohangku, molo sai huingot i,
borngin nang arian pe huendehon do sude,
denggan basa ni jahowa, na manolong naposoNa.

6. O Partanobatoanku, ndang be ingotonmu au?
Aj lam ganda do arsakku, diinsahi musu au,
ai holiholingku pe naung magopu do sude,
ala sai didok musungku: tung di dia Debatamu?
7. Tungkimi, ale tondingku! tung beasa rusak ho?
Sai haposi ma Tuhanmu, ndang tadingkononNa ho
pujionku do muse Tuhan Debata dope,
hatuaon ni bohingku na tongtong naeng haposanku.

*Syair : Buku ende No. 357*
*Lagu : Jerman*

712

## 712. Togu au ale Jahowa

*Ps. 148:14*

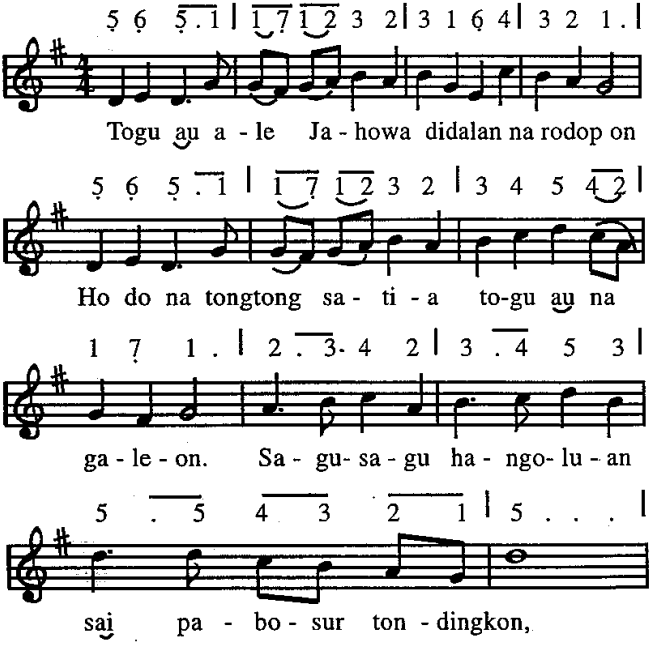

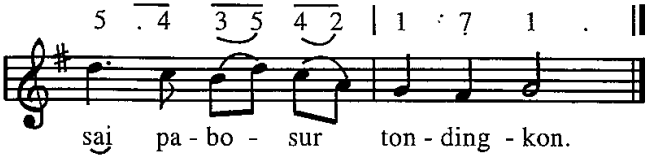


2. Ro ma ho aek hangoluan na pasihar tondingki
   sai dijolo ma ho Tuhan dohot tiang apiMi
   Sipartogi na gumogo ho ma lombu-lombungki
   Ho ma lombu-lombungki.
3. Ditopi ni aek Jordan ndang mabiar huriaM
   ale Tuhan Siparmonang boan au tu Kanaan
   pujionku ma goarMu salelenglelengna i,
   salelenglelengna i.

*Syair : Guide me, O Thou great Jehovah; William Williams, 1745*
*Terj. : Dcs. Bonaria Hutabarat / Pdt. J.A.U Doloksaribu*
*Lagu : John Hughes, 1907*

713

## 713. Togu au O Tuhanki

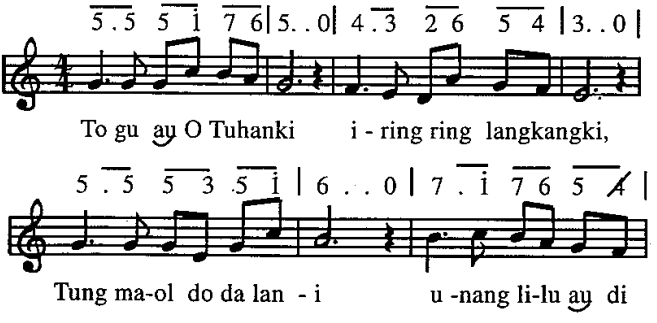

*Refrein*

5 . . 0 || 5 . 3 0 | i . 5 0 | 3 . 2 i 6 5 3 |

si Je - sus Tu-han gomos ti-op tangan-

2 . 3 4 . | 3 . 3 3 3 4 5 |

ki, nang ra - his pe da - lan

6 . . 7 i | 5 3 4 7 | 1 . . 0 ||

i, sa-hat au tu sur - go i.

2. Nang pe ro galumbang i, manohopi solungki,
   ndang mabiar au disi, ala Ho dilambungki
   Ref. : Jesus, Tuhan . . .
3. Togu au O Tuhanki, mamous galumbang i
   Ho patogu rohangki, sahat tu ujungna i
   Ref. : Jesus, Tuhan . ..

*Syair dan Lagu : Lead me, Savior, Frank M. Davis*
*Terj. : Pdt. J.A.U. Doloksaribu*

714

## 714. Tuhan na marmahan hami

3 3 3 2 3 4 | 5 i 5 3 | 2 3 4 6 5 4 |

Tuhan na marmahan ha - mi togu hami ruas-

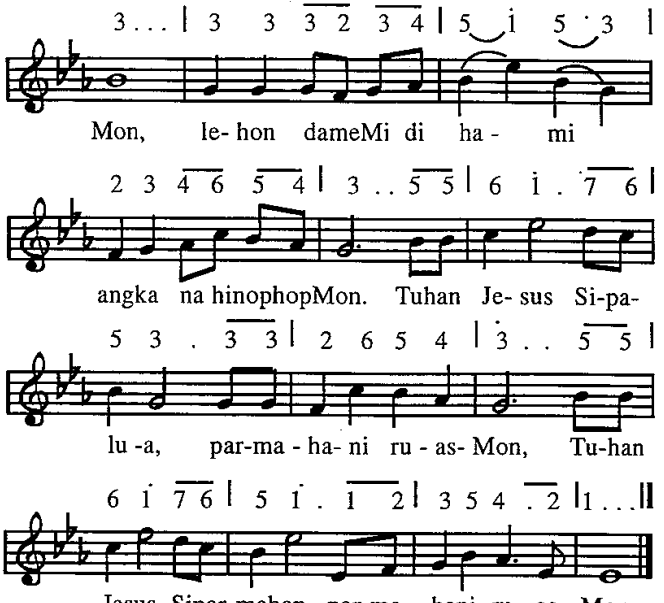


2. Tuhan Parmahan haposan dongan na sumurung i,
   saj padao pangunjunan togu ma na lilu i,
   Tuhan Jesus Sipalua pasupasu ruasMi,
   Tuhan Jesus Siparmahan pasupasu ruasMi.
3. PadanMi huingot hami na mardosa godang on,
   ias burionMu hami sian haramunon on.
   Tuhan Jesus Sipalua, Ho nampuna hami on,
   Tuhan Jesus Sipalua, Ho nampuna hami on.
4. Pabotohon ma tu hami siradotannami i,
   Tuhan gohi rohanami dohot haholongonMu,
   Tuhan Jesus Sipalua, ndang tarasam holongMi,
   Tuhan Jesus Sipalua, ndang tarasam holongMi.

*Syair : Savior, like A Shepherd lead us, Dorothy A. Trupp, 1838*
*Lagu : William Batehelder Bradbury, 1859*
*Terj. : Pdt. J.A.U. Doloksaribu*

715

## 715. Balga do holongMi

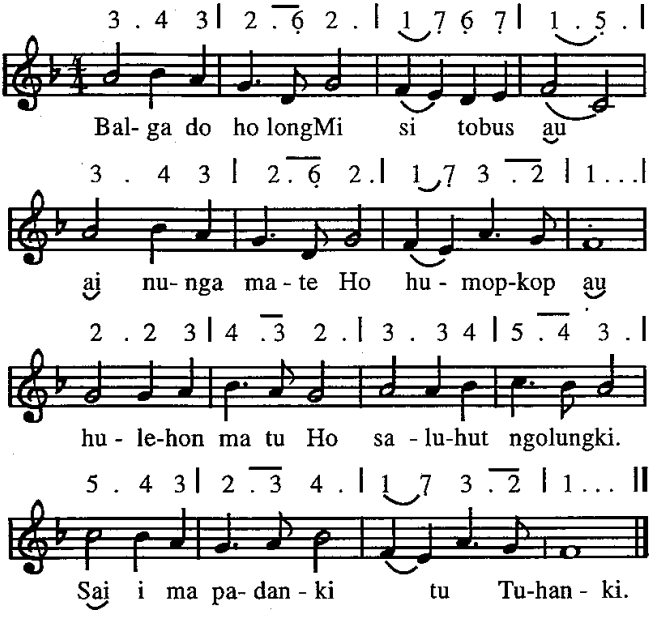


2. Baen ma au pangoloi haposanMi.
   marhobas di joloM, burju tongtong
   patar ma holongMi dipambahenanki
   manogu dongan i tu Tuhanki.
3. Luhutna na di au nda sian Ho?
   Las, marsak rohangki, di Ho ma i.
   sogot di surgo i, huida bohiMi.
   O Jesus Tuhanki, Parholong i.

*Syair : Savior, Thy Dying Love, S. Dryden Phelps*
*Terj. : Pdt. J.A.U. Doloksaribu*
*Lagu : Robert Lowry*

716

## .716. Di na mamolus sandok ngoluon

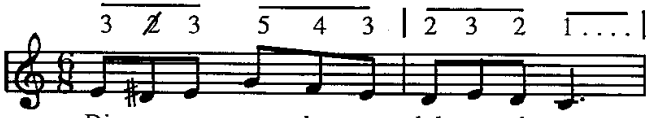


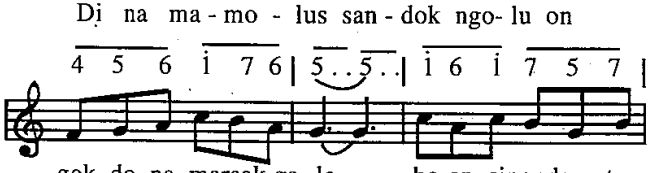


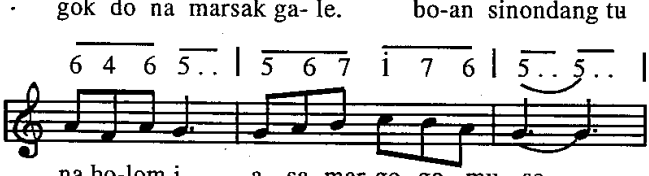


*Refrein*

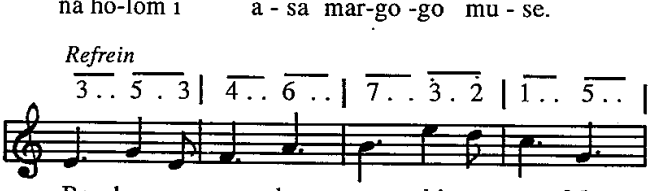


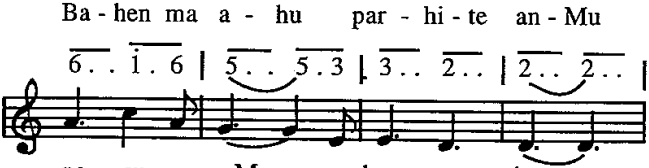


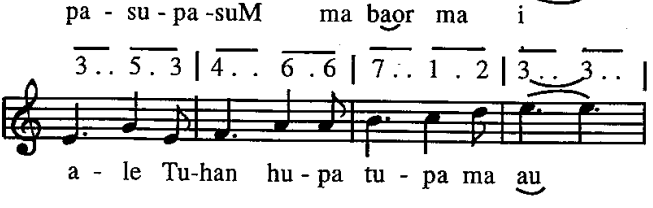

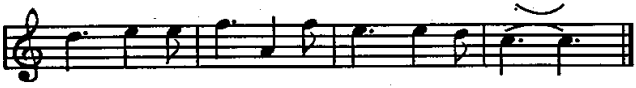

baen pa - su - pa - su tu do - ngan su - de.

2. Sai baritahon Jesus na burju, tuk manesa dosa i,
asa porsea di Jesus tutu, denggan pambaenmu disi.
Ref : Bahen ma ahu . . .
3. Ula na denggan tu halak sude, songon binaenNa tu ho,
ingot urupi luhut na gale, gabe parholong ma ho
Ref : Bahen ma ahu . . .

*Syair : Out in the Highways and by ways of life, George S. Sculer, 1924*
*Terj. : Ny. RH. Marpaung Shn.*

717

## 717. Di na hutatap silang i.

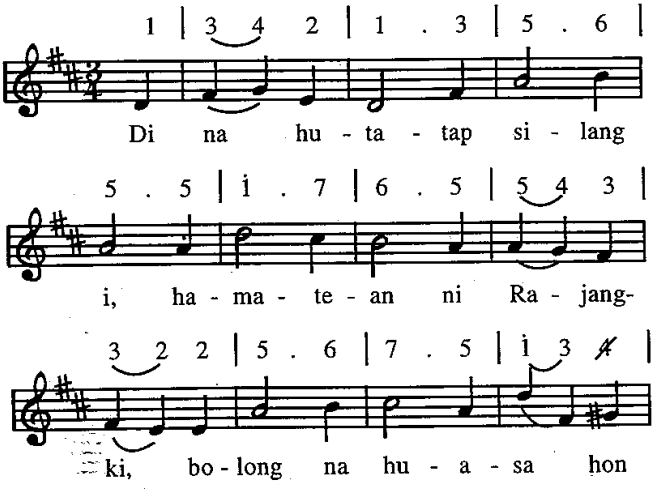

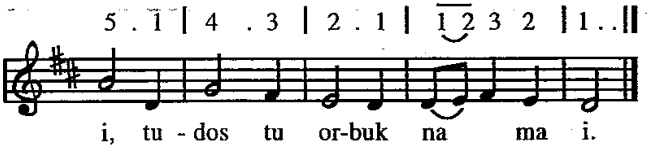


2. Ndang tarasahon au be i, sude na hutengahon i
   di hamateanMi sambing malua au O Tuhanki.
3. Mabaor sian bugangNa i holongNa nang hansitNa i,
   si sungsang duri na posi, na gabe numpal na uli.
4. Marhite Ho tarsilang do, portibion di diringkon
   diringku pe tarsilang do maradophon portibion.
5. Nang gok di au portibi i, otik do i baen sombangki,
   holongNa holongangan i, ngolongku do ni igil nii.

*Syair : When I Survey the wondrous Cross, Issac Watts, 1674-1748*
*Terj. : Pdt. MV. Simanjuntak/Pdt. J.A.U. Doloksaribu*
*Lagu : Edward Miller 1731 - 1807*

718

## 718. Hubege Jesus manjou

***Mat. 8 : 19***

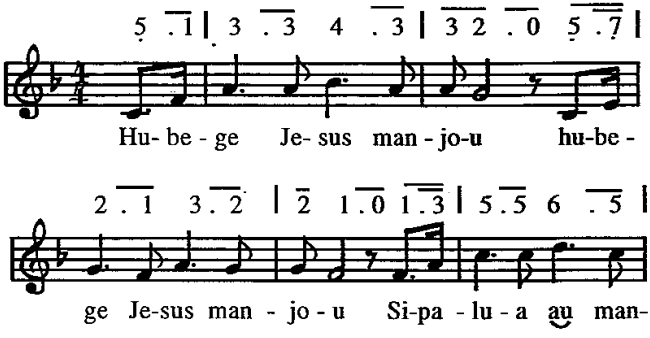

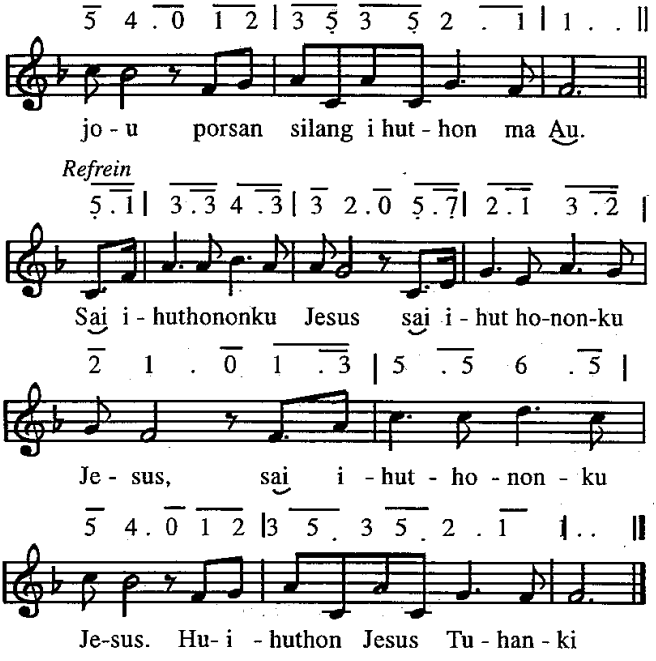


2. Tu Getsemane au dohot, tu Getsemane au dohot,
   rap marungkil dohot Jesus, mangihuthon Jesus Tuhanki.
   Ref : Sai ihuthononku . . .
3. Aloonku ma diringku, aloonku ma diringku,
   porsanonku ma silangku, mangihuthon Jesus Tuhanki.
   Ref : Sai ihuthononku . . .
4. LehononNa hagogoon lehononNa hagogoon.
   dohot tumpal hangoluan, dibanua ginjang na sonang.
   Ref : Sai ihuthononku . . .

*Syair : I can hear mu Savior calling, EW. Blandy*
*Terj. : Pdt. MV. Simanjuntak*
*Lagu : John S. Norris, 1890*

719

## 719. Hubege soaraM O Jesus

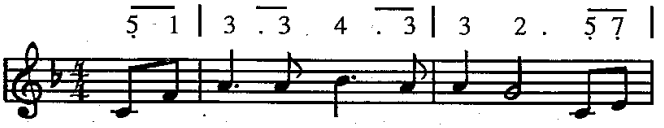

*Refrein*

Hu- be - ge soa -raM, O Je - sus hu-be-
To gu au Je - sus Tu - han - ku i-ring

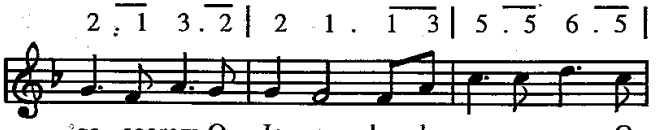

ge soaram O Je - sus hu - be- ge soa ram O
i - ring ma langkang-ku pa -tu - du -hon ma da-

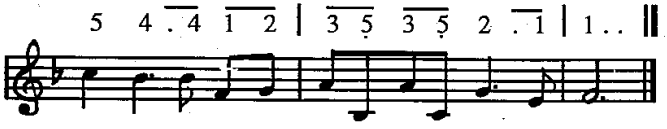

Je - sus na man -jouhon "i huthon ma au".
lan - Mu a - sa u -nang unang li - lu au.

2. Hupasahat ma diringku, hupasahat ma diringku,
   hupasahat ma diringku mangihuthon Jesus Tuhanki.
   Ref : Togu au . .
3. Pargogoi ma au Tuhanku, pargogoi ma au Tuhanku,
   pargogoi ma au Tuhanku lao mamorsan silang na tu au.
   Ref : Togu au . . .

*Syair : Where He leads me; EW. Blandy*
*Terj. : Pdt. J.A.U. Doloksaribu*
*Lagu : John S. Norrls*

720

## 720. Naeng marsinondang ngolongku

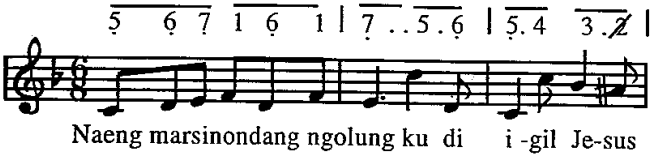


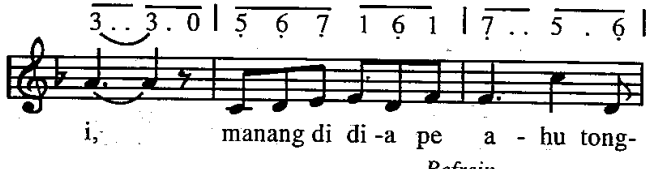


*Refrein*

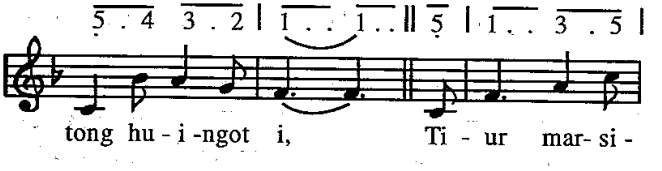


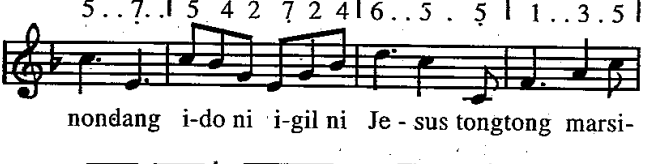


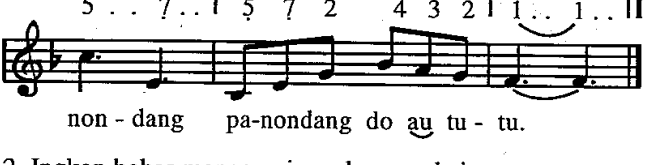


2. Ingkon hobas mangarupi, angka na gale i,
   jala burju manghobasi songon Tuhanta i.
   Ref : Tiur marsinondang . . .

3. Tuhan urupi ma ahu, sai jaga rohangki,
asa marsinondang ahu, Ho naeng tiruonki,
Ref : Tiur marsinondang . . . .
4. Naeng oloanku Tuhanku, saleleng ngolungki,
sogot di surgo, endengku pasangap Tuhan i.
Ref : Tiur marsinondang . . .

*Syair : Jesus wants me for a Sunbeam, Nettle Talbot*
*Terj. : Dcs. Bonaria Hutabarat/Pdt. J.A.U. Doloksaribu*
*Lagu : Edwin Othello Excell, 1851 - 1921*

721

## 721. O Debata urasi

3 . . | 1 . 2 | 3 . . | 3 . 3 | 3 . 2 |

O De - ba - ta u - ra - si

4 . 7 | 1 . . | 1 . . | 1 . . | 2 . 2 |

ton - ding - ki su - ling - kit

3 . . | 1 . . | 2 . 1 | 7 . 1 | 2 . . | 2 . . |

ro - ha - nang ping - ki - ran ki,

3 . . | 1 . 2 | 3 . . | 3 . 3 | 3 . 2 |

mo - lo a - dong na jat di

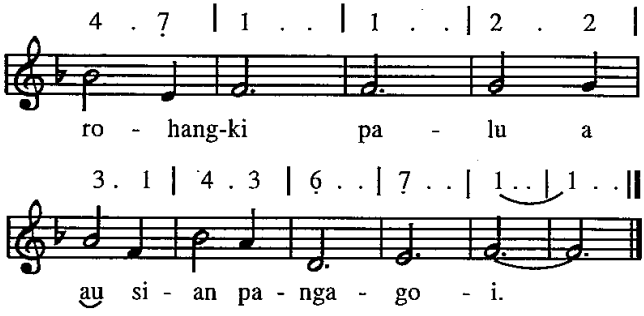


2. O Debata sesaj ma dosangki,
   pataŭ ma ahu pangoloj di Ho.
   suru tondiM, mian dirohangki,
   asa tongtong aŭ on pasangap Ho,
3. Debatangki saj pargogoj aŭ on,
   mangaradoti haholongon i,
   rajaj ma aŭ, Gok di Ho ma aŭ on,
   hombar tu HataMi ma ngoluŭngki.
4. Debatangki pahehe ma aŭ on,
   baen pasupasu au tu donganki,
   loas HataM lopok tu rohangkon,
   asa lam tang haporseaonki.

*Syair : "Cleanse me" Edwin Orr*
*Terj. : Pdt. J.A.U. Doloksaribu*
*Lagu : Maori, Selandia Baru*

722

## 722. Tu joloMi Tuhanku

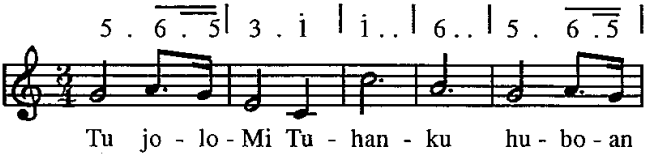

3 . 1 | 2 . . | 2 . 0 | 5 . 6 . 5 | 3 . 1 | i . . |

di - ring - kon pa- lu - a ma ton - ding -

6 . . | 5 3 3 . 5 | 4 3 2 | 1 . . | 1 . i . 6 |

ku, si-an sa- lu - hut dosang - kon Je - sus

7 . . | 7 . 6 | 6 . . | 5 0 i . 6 | 7 . . | 7 . 6 |

Ho do Tu - han - ku Je- sus Ho do Ra -

6 . . | 5 0 i . 2 | 3 . 3 | 3 . 2 | 2 . . |

jang - ku, tu ta-ngan Mu ma O Tu -

1 0 i 6 | 5 i 6 | 7 i 2 | i . . | i . 0 ||

han hupa - sa- hat da - ging tonding -kon.

2. Tu jolo ni Tuhangku marsinggang au hohom,
tangihon tangiangku, asi ma rohaM di au on,
Jesus do na umboto saluhut na rumingkot.
dameMi na manongtong, lehon ma tu au on naposoM.

*Syair & Lagu : NN*

723

## 723. Tu joloM O Tuhan

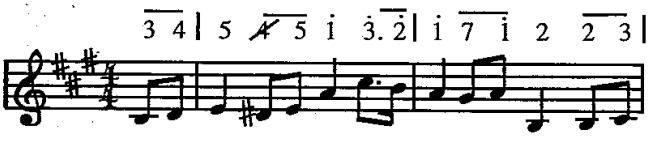


Tu joloM O Tuhan sahat ma diringkon pangke

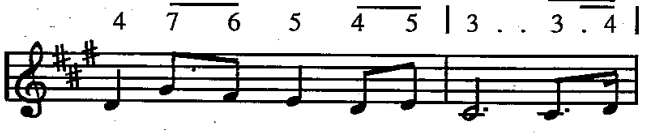


ma au hom- bar tu lo - moM, mo - lo

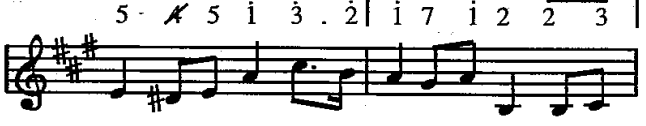


ndang Ho Tuhan, ma- ri-nganan di au, di ring-

*Refrein*

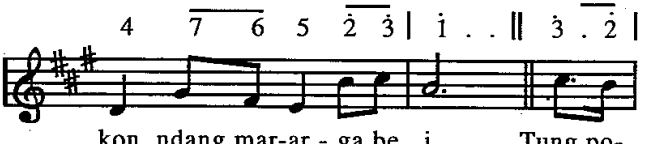


kon ndang mar-ar - ga be i. Tung po-

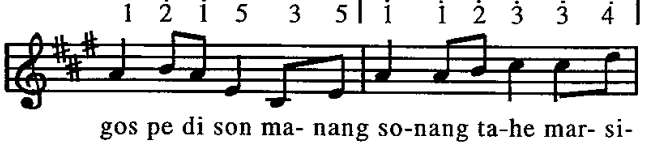


gos pe di son ma- nang so-nang ta-he mar- si-

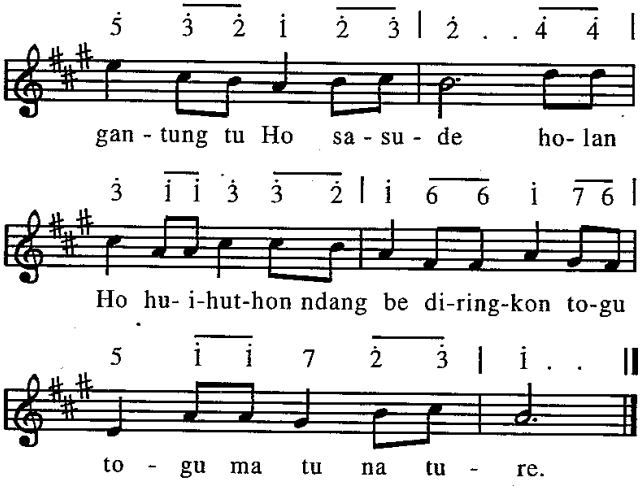


2. Tu joloM O Tuhan sai gara rohangkon,
   tung unduk do mangoloi Ho
   TondiMi ma tongtong margogoihon au on,
   mangulahon lomo ni rohaM.
   Ref. : Tung pogos . . .
3. Tu JoloM O Tuhan tung marpadan do au
   ingkon Ho huihuthon tongtong
   ai huboto tangkas na martua do au,
   nang muse dohot dingolungkon.
   Ref : Tung pogos . . .

*Syair & Lagu : Pdt. Dr. J. Pardede*

724

## 724. Tuhan baen ma ngolungkon

1 1 1 5 1 3 | 5 4 3. | 3 3 3 2 4 2 |

Tuhan baen ma ngo-lungkon, par ba di - ai

1 7 2 1 . | 3 3 2 2 3 | 4 5 4 3 |

ma di Ho, pang-ke ma nang tingkingkon

5 5 6 5 | 5 4 4 3 3 2 |

ma - mu - ji pa - sa - ngap Ho,

1 2 3 4 2 | 1 7 1 . ||

ma - mu - ji pa - sa - ngap Ho,

2. Tanganki di Ho ma i mangulahon holongMi,
dohot pangalahoki sai hombar tu lomoMi,
sai hombar tu lomoMi.
3. Hata nang soarangki pasangaphon Ho ma i,
dohot pambahenanki pararat baritaMi,
pararat baritaMi

4. Arta hamoraonki, tau pasangap Ho ma i,
roha nang ulaonki marbarita na uli,
marbarita na uli.
5. Saut ma lomo ni rohaM, lam nata di ngolungkon,
tompa roha na ias, asa tau ma au joroM,
asa tau ma au joroM.

*Syair : Take My life and let it be, Franses Ridley Havergal, 1874*
*Lagu : Henri Abraham Cecar Malan, 1827*
*Terj. : Pdt. M. Hutapea/Biv. M.H. Sitorus*

## PASAHAT TOHONAN

725

### 725. Ai sitiruon do Hulehon tu hamu.

*Joh. 13 : 15*

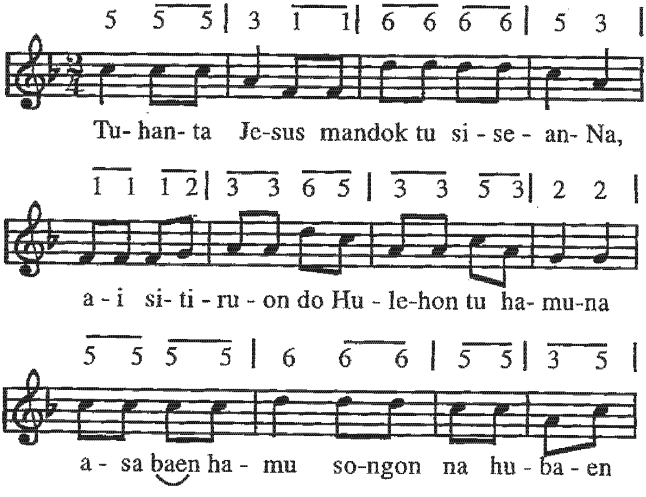

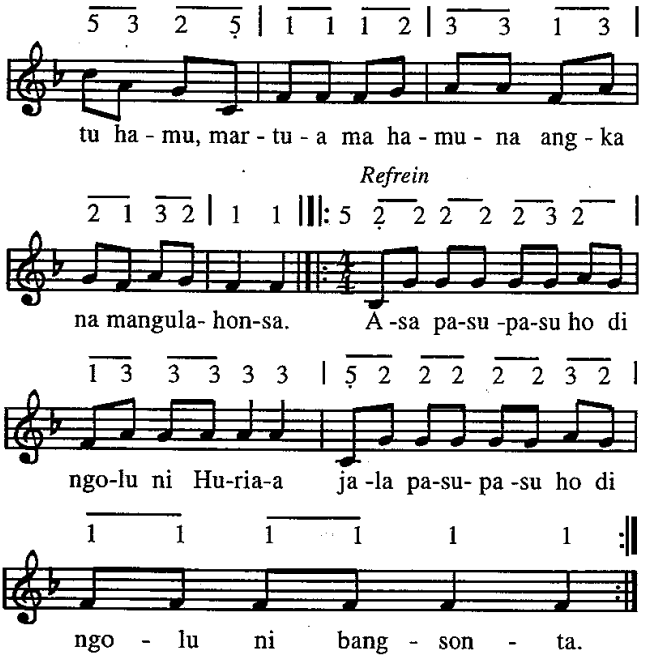


2. Songon Tuhanta tabaen parrohaonta,
   patoru diri lao manghophop hita jolma,
   ita patuduhon ma serep ni rohanta be
   dipanghobasionta di Huria nang bangsonta.
   Ref : Asa pasupasu . . .
3. Tahangoluhon ma hata ni Tuhanta,
   asa tau tiruan ma di angka na porsea,
   dipanghataion nang diholong ni roha pe
   tiruan diparange tu na humaliang hita.
   Ref : Asa pasupasu . . .

*Syair & Lagu : Pdt. J.A.U. Doloksaribu, 2001*

726

## 726. Hamu jinou ni Tuhanta

*1 Pet. 2: 9-10*

5 5 5 5 5 5 6 | 6 . 5 5 . 3 3 2 |

Ha - mu ji - no - u ni Tu han - ta, si- an na
Ha - mu do mar-ga pi - ni - lit - Na, bangso ni

1 1 . 2 . 1 2 3 | 3 . 0 3 3 2 |

ho - lom, tu na ti - ur i la - o man
Tu - han, Na - ba di - a i ho-um nang

1 1 . 1 2 . 1 2 3 | 3 . 0 3 3 2 |

ja - lo denggan ba - sa - Na i la - o man-
ma lim pi - na-bang kit - Na i ma ma - ri -

1. 2.

1 1 . 3 2 3 2 1 2 1 | 1..0 :‖ 1 . 0 ‖: i |

ja- lo dengganba-sa - Na i. i, Di -
tahon dengganba sa - Na U -

1 1 | 2 . 1 1 6 5 5 |

dok Tu - han - ta do tu Hu - ri -
ru - pi hi - ta ma ang - ka na

3 . 5 5 0 5 · 5 3 | 6 . 5 2 3 5 5 |

a - Na po- daj ha - mu ma sa - lu-hut-na
po - gos pa - lu - a ang - ka jol - ma na tar

3 6 5 i i i | 2 . i i 6 5 5 |

bang - so, bo-an ha - mu ma ba - ri - ta - na
ran - te, a - pu- li hi - ta ma ang- ka na

3 . 5 5 0 5 5 3 | 6 . 5 2 5 3 2 |

u - li i tu - sa - lu - hut na na ti-nom pa
mar-sak i ta-baen mar - ni - da na ma-pi-tung

1. 1 . 1 :‖ 2. 1 . . 0 | 6 . i . | i . i ‖

i. i. A - men.

*Syair & Lagu : Pdt. J.A.U. Doloksaribu, 1986*

727

## 727. Hupilit asa marparbue

*Joh. 15:16*

3 2 | 1 1 1 2 3 4 | 5 5 0 i 7 |

So-ngon on di dok Tu- han-ta Jesus : A-hu
Hi - ta na pi - ni - lit ni Tu-hanta, i-ngot

i 5 5 6 5 4 | 3 . 0 1 2 | 3 3 3 3 3 2 |

do nama mi-lit- ha-mu a-sa lao hamu-na marpar-
ma ha-ta ni Tuhan i parbu - ehonma na-sa na

2 i i 0 i 6 | 5 5 5 5 6 5 4 |

bu - e ja - la mi - an par - bu - e - mu - na
deng - gan, na hom- bar tu pa - tik ni Tu - han

3 . 0 4 5 | 6 6 6 6 7 7 i 2 |

i, Hu - pa - di - ri a - sa la - o mar - par-
i, na tar - jou do hi - ta pa - im - ba - ru

3 i . i 6 | 5 5 5 5 5 6 7 | i . 0 :||

bu-e; ja- la mi - an par - bu- e - mu- na i,
di-ri, di-ba - ga - san Kris-tus Tu-han- ta - i.

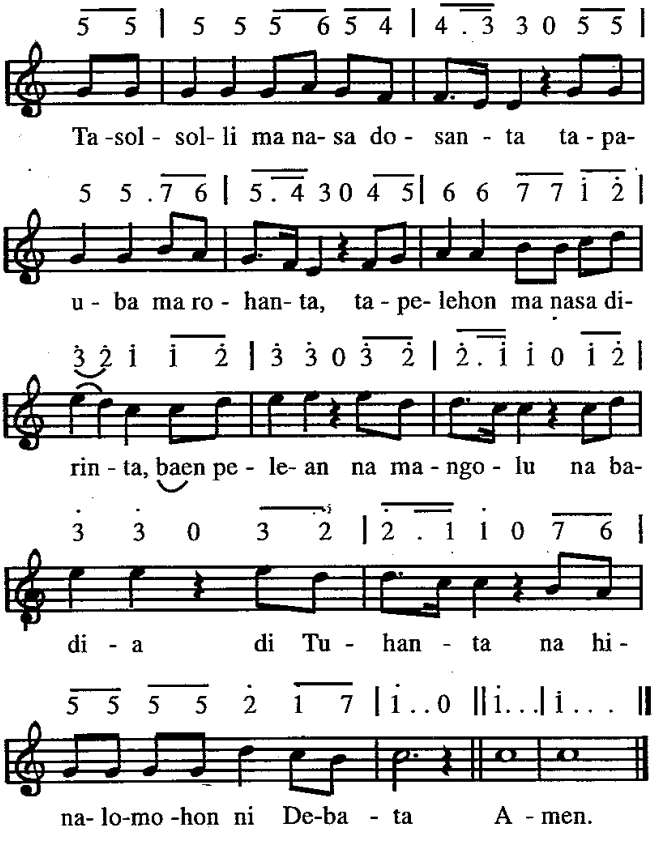


2. Hita na pinilit ni Tuhanta, taradoti panjouon i,
paturehon angka na badia, asa tang marhaporseaon i,
jala monang disude parungkilonna
mangasahon Kristus Tuhanta i.
Tu timbo na pe parbinotoan, tu malona manisia i,
lam doras pe angka parsaoran, lam soada na mamolati i,

nang pe tingki tu hatopna mubauba
sai na hot do hata ni Tuhan i.
Pargogoi ma ruas ni Huria dohot rakyat ni bangsonta
asa tau manjolo pasu-pasu, nang hatop pe parhusoran,
di sude na partingkian, lam porsea hita tu Debata.

*Lagu & Syair : Pdt. J.A.U. Doloksaribu, 2001*

728

## 728. Husuru ho

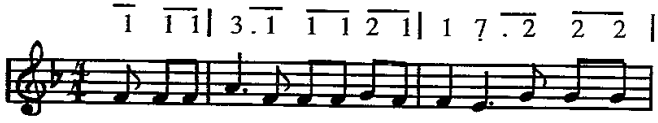


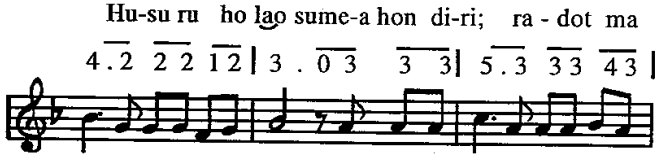


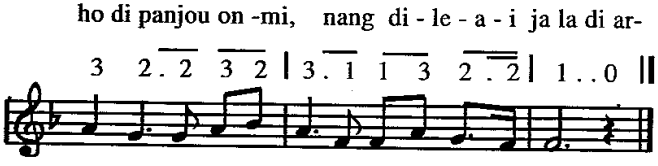


*Coda*

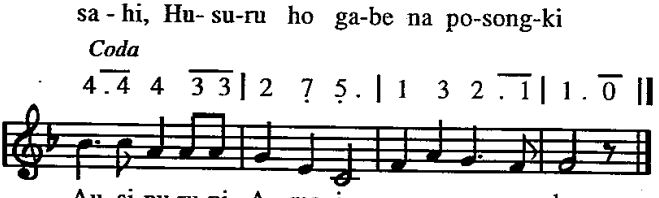

2. Husuru ho manaoum na marsuhut,
apuli roha ni na marsak i,
rade ma ho manaon sungsang duri
Husuru ho mamolus dalanKi;
3. Husuru ho tu angka na tarpunjung,
naso adong na parosehon i,
dapothon ma na tumaon na porsuk
Husuru ho patolhas holongKi
4. Husuru hi sumeahon hosamu.
pompomi nasa roha daging i,
tundalhon ma hagiot ni rohamu.
Husuru ho pasauthon lomongKi,
5. Husuru ho gabe sijala jolma,
palua angka na tarihot i,
arahon ma asa tu hangoluan,
Husuru ho ihuthon dalanKi,

*Syair : "So send I you, E. Margaret Clarkson, 1937*
*Terj. : Dcs. Bonaria Hutabarat / Pdt. J.A.U. Doloksaribu*
*Lagu : W, Paterson, 1954*

729

## 729. Laho ma hamu

*Mark. 16:15*

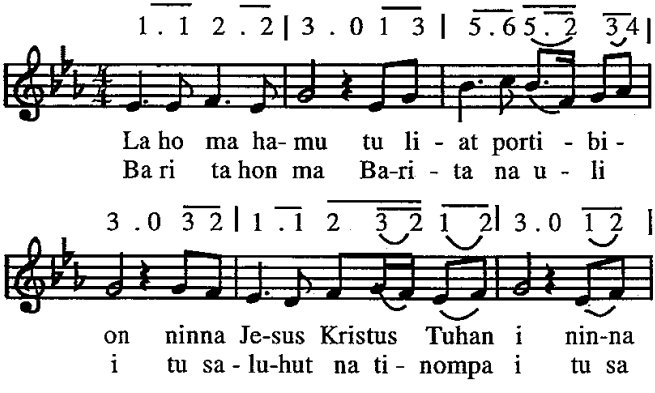

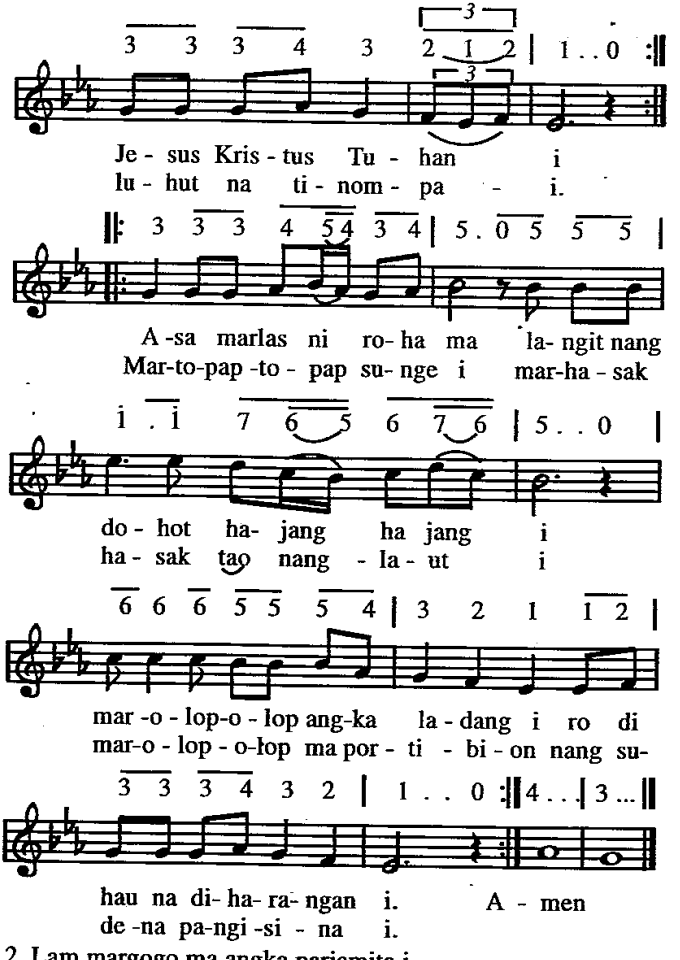


2. Lam margogo ma angka parjamita i,
mangulahon tohonanna i, mangulahon tohonanna i.
lao mampargogoi angka na porsea i,

di sude na partingkian i, na hatop sai mubauba i.
On do Barita na uli pangurupion tu na pogos i,
malua angka na tatante i, apul-apul tu na dangol i.
Pajungjong hatigoran i, pamalum na so boi marnida i.
patindang nasa hasintongan i, pasaorhon hadameon i.

*Lagu & Syair : Pdt. J.A.U. Doloksaribu*

730

## 730. Sai patau ma au Tuhan.

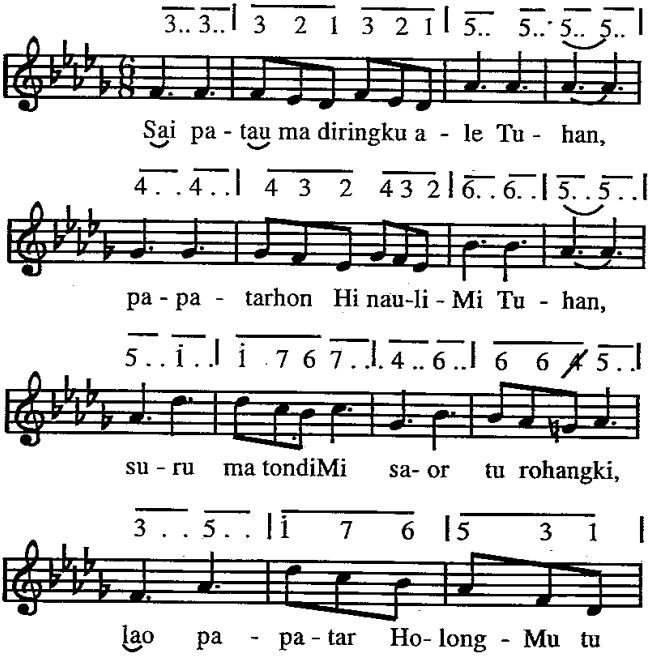

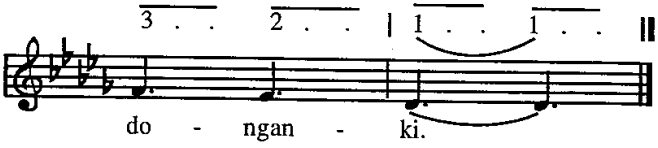


2. Sai patau ma diringku ale Tuhan,
   papatarhon hinauliMi Tuhan,
   suruma TondiMi saor tu rohangki
   patariparhon basaM tu donganki.
3. Sai patau ma diringku ale Tuhan,
   papatarhon hinauliMi Tuhan,
   suru ma TondiMi saor tu rohangki,
   lao patandahon diriMu tu donganki
4. Sai patau ma diringku ale Tuhan
   papatarhon hinauliMi Tuhan,
   suru ma TondiMi saor tu rohangki
   baen ias hata dohot parangengki.

*Syair : Let the beauty of Jesus be seen in me; Albert Orsborn.*
*Lagu : Tom Jones*
*Terj. : Pdt. J.A.U. Doloksaribu*

**PARUNGKILON**

731

## 731. Benget ma ho

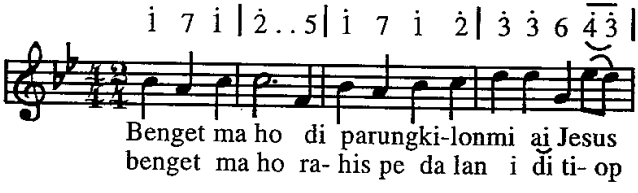

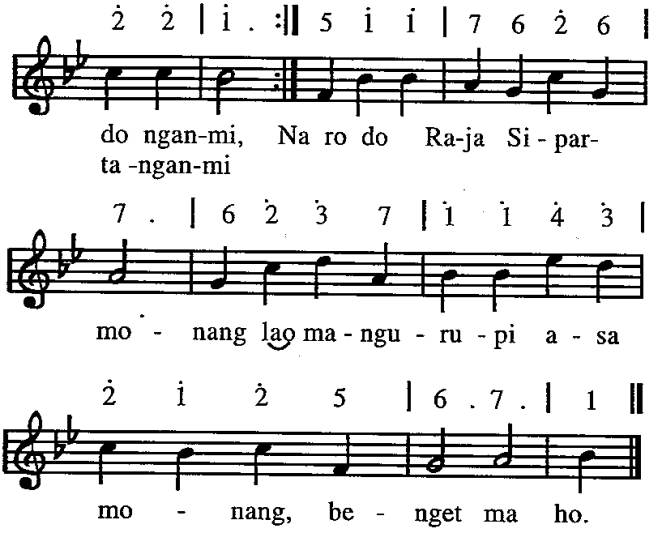


2. Benget ma ho sai tiop hata i, asa margogo ho,
benget ma ho di paraloanmi sai na monang do ho.
Ai nunga dirapuhon Jesus saluhut rante ni sibolis,
benget ma ho.
3. Benget ma ho tongtong ma ho dungo
unang tarpodom ho,
benget ma ho partumpalanNa do molo manahan ho.
Nang pe manosak hasusaan
marujung do tu las ni roha,
benget ma ho.
4. Benget ma ho parmonang Jesuu i, dijaga tondimi,
benget ma ho rade do upami dibaen Tuhanta i.
Di ho ma tumpal hangoluan
di surgo sogot di na sonang,
benget ma ho.

*Syair : Sel Nur getreu, Christoph Blumharb, 1888*
*Terj. : Biv. MH. Sitorus*
*Lagu : Conrad Kocher, 1838*

732

## 732. Di las ni roha nang sitaonon

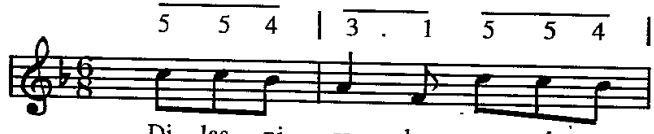


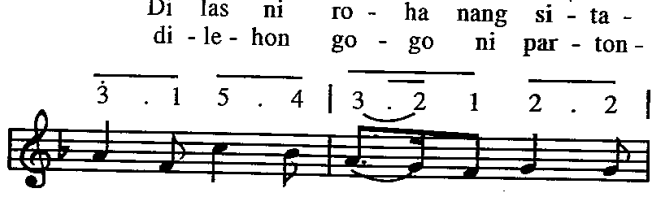


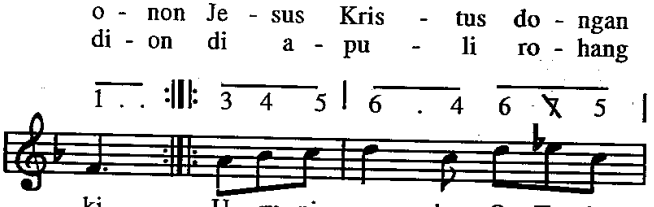


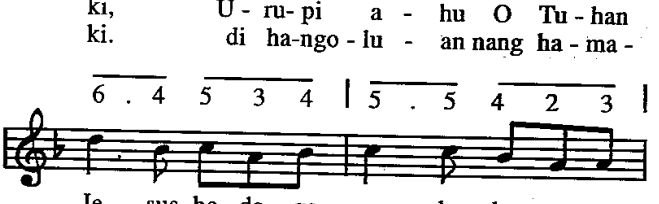


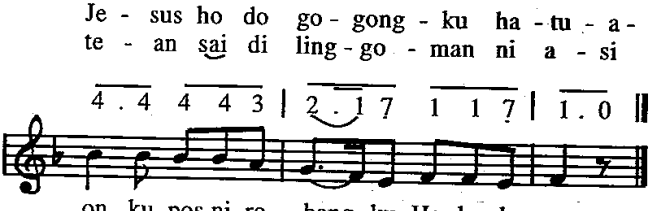

2. Molo di ho au o Tuhan Jesus talu do sibolis i
ai na maruba do sitaonon gabe las ni rohangki
alani i ma pasangapon hu,
sai pujionhu tongtong goarMu
O Tuhan Jesus haleluya,
sai boan ahu ale Tuhanku tu sambulongku,
na dilambungMu, pangkirimanhu, Haleluya.

*Syair : In dir ist Freude, Cyriakus Schneegass, 1546-1598*
*Terj. : Dcs. Bonaria Hutabarat*
*Lagu : Giovanni Giacomo Gastoldi, 1591*

733

## 733. Dulo ma au on O Tuhan

*Mark. 10: 47-48*

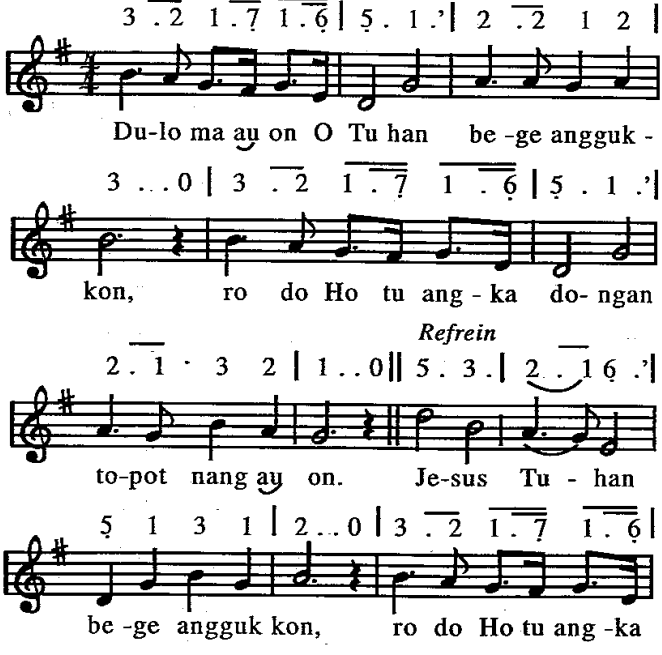

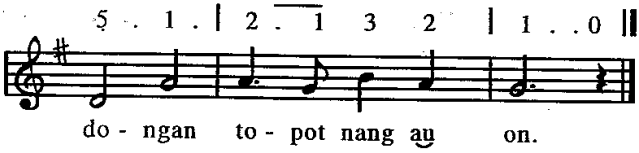


2. Tu adopanMi O Tuhan marsomba au on,
   sai asi rohaM O Tuhan, jangkon ma au on.
   Ref : Jesus Tuhan . . .
3. Denggan ni basaM O Tuhan, papos rohangkon,
   mandapothon Ho O Tuhan pahisar au on.
   Ref : Jesus Tuhan . . .
4. Ho do siapuli roha ni na marsak i,
   na soada tudosanNa, Ho haposanki.
   Ref : Jesus Tuhan . . .

*Syair : Pass Me not, O Gentle Savior, Fanny J. Crosby, 1820-1915*
*Terj. : Pdt. J.A.U. Doloksaribu*
*Lagu : William H. Doane; 1832-1915*

734

## 734. Golap situtu

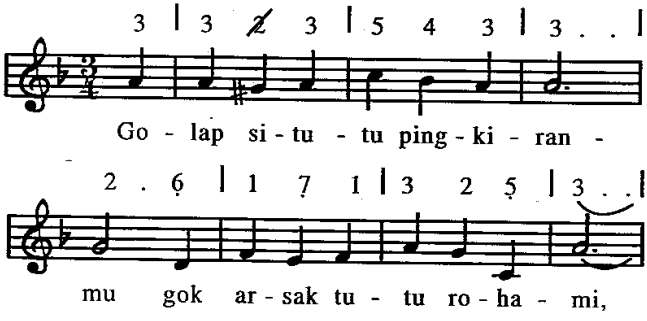

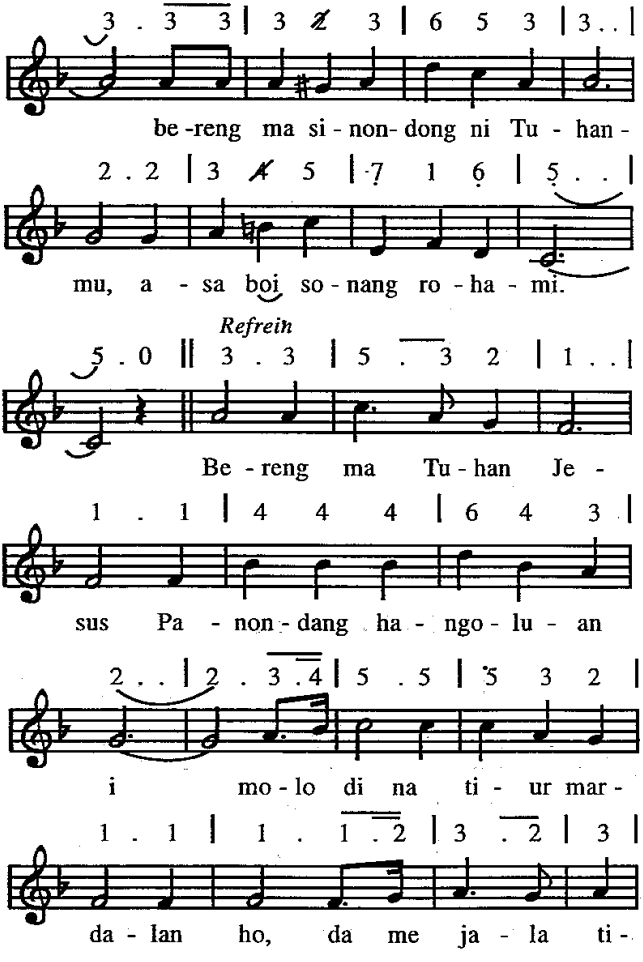
3 . 3 3 | 3 2 3 | 6 5 3 | 3 . . |
be -reng ma si - non- dong ni Tu - han -
2 . 2 | 3 4 5 | 7 1 6 | 5 . . |
mu, a - sa boi so - nang ro - ha - mi.
Refrein
5 . 0 || 3 . 3 | 5 . 3 2 | 1 . . |
Be - reng ma Tu - han Je -
1 . 1 | 4 4 4 | 6 4 3 |
sus Pa - non - dang ha - ngo - lu - an
2 . . | 2 . 3 . 4 | 5 . 5 | 5 3 2 |
i mo - lo di na ti - ur mar -
1 . 1 | 1 . 1 . 2 | 3 . 2 | 3 |
da - lan ho, da me ja - la ti -

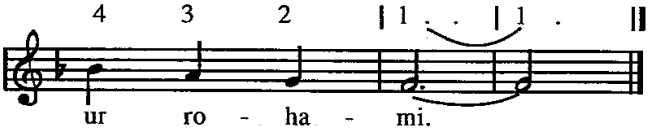


2. Ihuthon ma Tuhanta Jesus, tu dalan hangoluan i,
   dosa boi talu bahenonmu molo Jesus i donganmi.
   Ref : Bereng ma . . .
3. Haposan do bagabagaNa, so boi mose padanNa i,
   ita boan barita na uli tu nasa na tinompa i.
   Ref : Bereng ma . . .

*Syair & Lagu : Turn your eyes upon Jesus; Helen H. Lemmei*
*Terj. : Pdt. J.A.U. Doloksaribu*

735

## 735. Hohom ma ho

*Ps. 50 : 15*

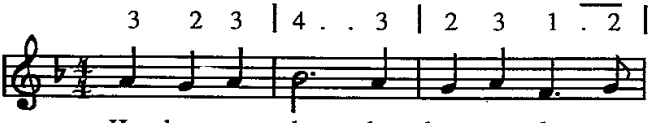


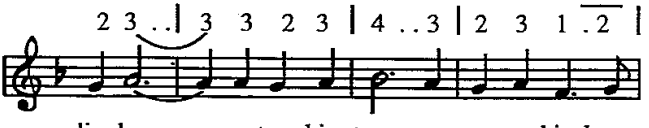


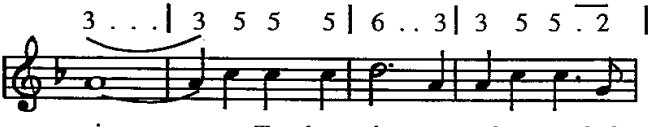

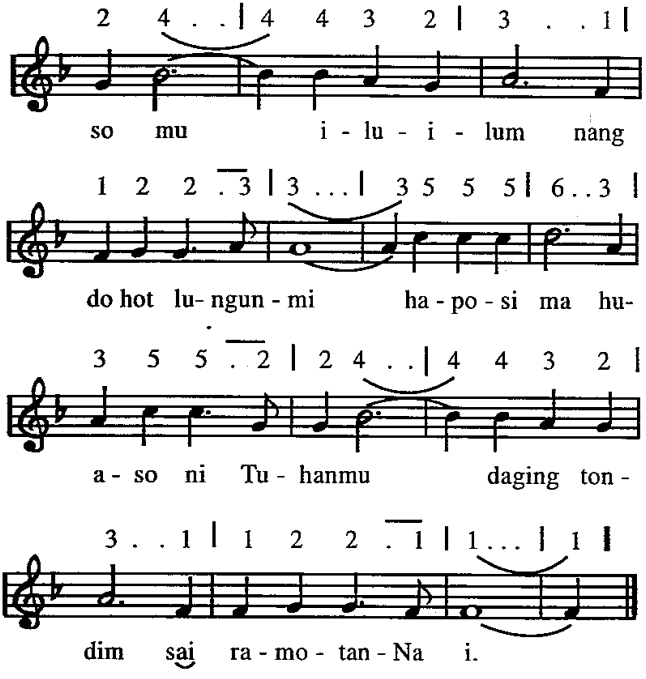


2. Hohom ma ho, hohom ale tondingku,
ai Jesus do tongtong partigimi,
marungkil ho di tingki naung salpu
tingki na ro gok las ni rohami,
ndang lonong ho nang gumalunsang laut,
ai Debata do donganmi disi.

3. Hohom ma ho, hohom ale tondingku,
paborhat ma hinaholonganmi,
ponjot roham marabur iluilu,
na sai laon rosu parsaoranmi,
pos ma roham di Tuhan Debatamu,
na margogoi mangapul rohami.

4. Hohom ma ho, hohom ale tondingku,
satongkinnaj boj ma pajumpang ho,
pos rohami satia do Tuhanmu,
tu surgo i do boanonNa ho,
raphon sude na hinaholonganmu,
dohot suruan i marende ho.

*Syair : Be Still, My soul, Katharina von Schlegee, 1607*
*Terj. : Dcs. Bonaria Hutabarat*
*Lagu : Jeasn Sibeltus, 1865-1959.*

736

## 736. Jesus haposanku

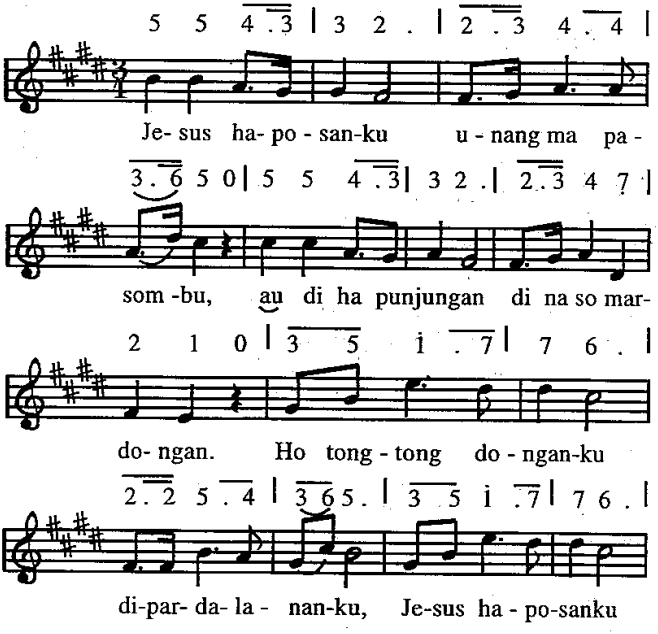

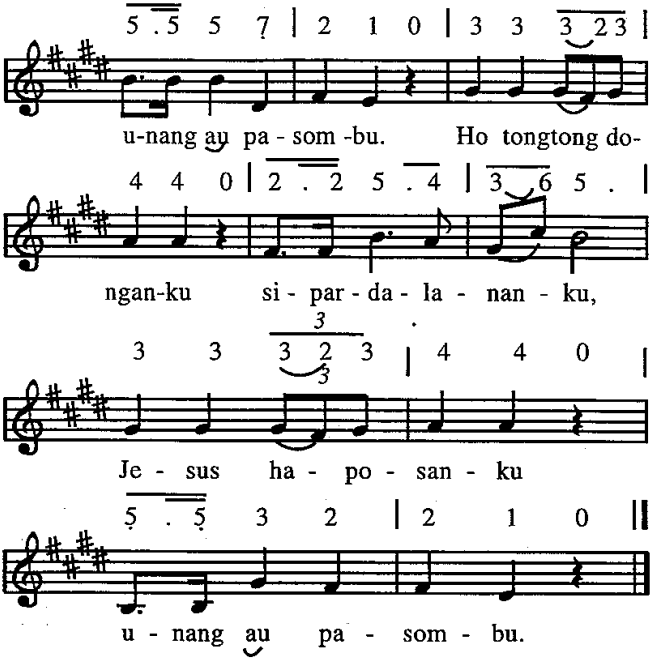


2. Ho sambing Rajangku Ho do oloanku,
   naposoM do ahu di HurajaonMu.
   :; Sonang ma rohangku, dung tangkas di ahu
   Ho sambing Rajangku jala oloanku :;
3. DiharajaonMu, tigor do uhumMu,
   Ho ma huihuthon lao tu hangoluan,
   :; Naung torang tarida, sonang do nasida,
   diharajaonMu alani uhumMu :;
4. Masa asi roha, mida sipardosa,
   Jesud do manesa dosa sasudena,
   :; Na gogo muradNa mamintori hita,
   angka asi roha, masa di pardosa :;

5. Jesus do Tuhanku, parsigantunganku,
Jesus do ojahan ni haporseaon
:; Ndada au tahutan, nang diparmaraan,
Jesus do Tuhanku parsigantunganku :;

*Syair : "Jesus haposanku: (BE 228)*
*Lagu : NN*

737

## 737. Jesus Pangamudi

*Mark 6:45-52; Heb. 12:2-3*

1 . 3 | 5 . 5 5 . 6 | 5 . 3 1 . 5 |
Na ma - mo - lus do so - lun - ta di - to-

6 . 6 6 7 i | 5 . . 1 . 3 | 5 . 5 5 . 6 |
nga ni la - ut i, pur a - lo - go ha - ba-

5 . 3 i 7 6 | 5 . 4 3 . 2 | 1 . . 0 0 2 |
ha - ba tung bal - ga galum bang i ta -

3 . 3 3 . 2 | 2 . 1 1 . 1 | 2 . 2 2 1 2 |
be-reng dom pak si-lang i ma - po - rus bi - ar

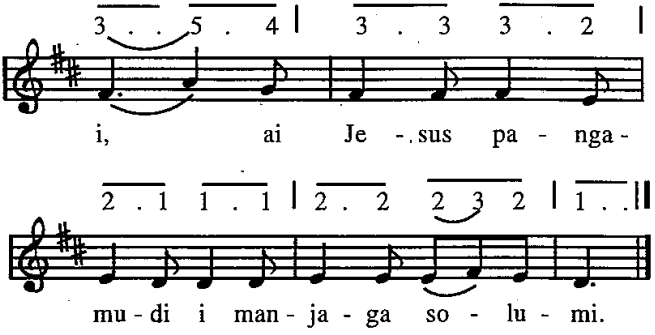


2. Ro ma ho ale pardosa, tatap ma hau silang i,
raphon Jesus ndang be lonong ho diparungkilonmi,
nang gumalunsang laut i, naeng lonong solumi,
Jesus do pangamudi i, manjaga solumi,
3. Ro muse mata ni ari, nunga demak laut i,
na manerser galumbangna, sabam na mamereng i,
tapuji ma Tuhanta i, tasomba Debata,
Jesus do pangamudi i, manjaga solumi.

*Syair : T. Scheepken onder Jesus' hoede, C.S Adama van Scelteme, 1815 - 1897*
*Terj. : Dcs. Bonaria Hutabarat*
*Lagu : Johan de Heer.*

738a

## 738a. Lam jonok rohangki (1)

*Ps.31:2 + 6*

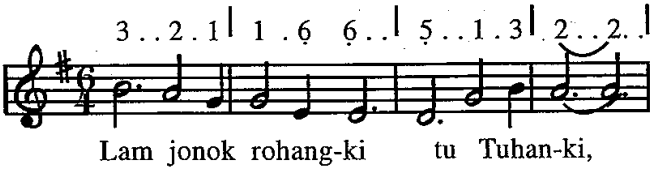

3 . . 2 . 1 | 1 . ọ ọ . . | ṣ . 1 ṭ . 2 | 1 . . 1 . |

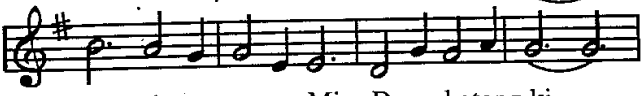

hu - ti - op tanganMi De - batang ki,

5 . . 6 . 5 | 5 . 3 5 . . | 5 . . 6 . 5 | 5 . 3 2 . . |

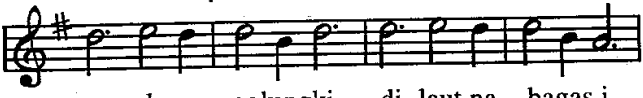

naeng lonong solungki di laut na bagas i.

3 . . 2 . 1 | 1 . ọ ọ . . | ṣ . 1 ṭ . 2 | 1 . . 1 . . ||

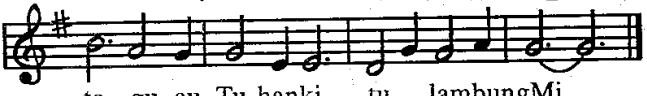

to - gu au Tu-hanki tu lambungMi.

2. Lam jonok rohangki tu Tuhanki,
   paingot rohangki di silangMi,
   alani holongMi di au pardosa i,
   durus do MudarMi, sae utangki.
3. Lam jonok rohangki ru Tuhanki,
   pabulus langkangki tu lambungMi,
   patau au Tuhanki mamuji GoarMi,
   raphon suruanMi, disurgo i.

*Syair : Dcs. Bonaria Hutabarat*
*Lagu : Lowell Mason, 1856*

738b

## 738b. Lam jonok rohangki (2)

*Ps. 73 : 28: 1 Musa 28:10-2*

3 . . 2 . 1 | 1 . ọ ọ . . | ṣ . . 1 . 3 | 2 . . 2 . . |

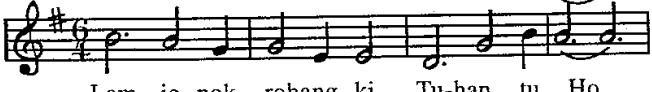

Lam - jo- nok rohang- ki Tu-han tu Ho,

3 . . 2 . 1 | 1 . 6 6 . . | 5 . 1 7 . 2 | 1 . . 1 . . |

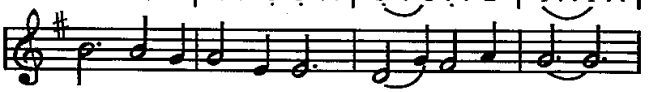

nang pe na por-suk do da - lan tu Ho,

5 . . 6 . 5 | 5 . 3 5 . . | 5 . . 6 . 5 | 5 . 3 2 . . |

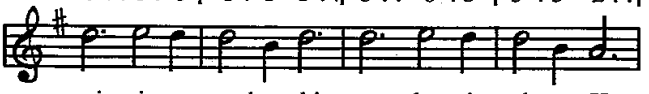

sai i-ma endeng ki naeng lam jo-nok tu Ho,

3 . . 2 . 1 | 1 . 6 6 . . | 5 . 1 7 . 2 | 1 . . 1 . . ‖

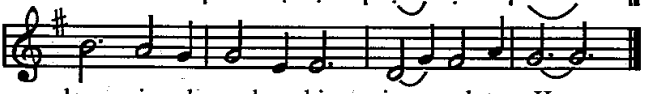

lam jonok ro-hangki jo - nok tu Ho.

2. Marbantal batu pe sonang do au,
   nang pe holom sude tiur do au
   asal di nipingki sai lam jonok tu Ho,
   lam jonok rohangki, jonok tu Ho.
3. Patar baen dalanki tu surgo i,
   tongoshon AsiMi na denggan i,
   suru-suruanMi pajonok au tu Ho,
   lam jonok rohangki, jonok tu Ho.
4. Partinaonanki na dokdok i,
   naeng pangkeonku i baen sangapMi,
   hehe i tondingki sai lam jonok tu Ho,
   lam jonok rohangki, jonok tu Ho.
5. Tung pe martua au dingolungki,
   songon na habang au tu ginjang i,
   sai i ma endengki naeng lam jonok tu Ho,
   lam jonok rohangki, jonok tu Ho.

*Syair : Nearer my God to Thee, Sarah F Adams, 1841*
*Terj. : Pdt. MV. Simanjuntak*
*Lagu : Lowell Mason 1856*

739

## 739. Lugahon solumi

3 | 5 . 4 5 i 7 6 | 5 . . 3 |

Lu - ga - hon ma lu - ga- hon ma so -

5 . 2 5 2 3 4 | 3 . . 3 | 5 . 4 5 i 7 6 |

lum na gok galumbang i, mamo -lus laut na bidang

*Refrein*

5 . . 5 | 7 . 2 6 . 2 | 5 . . || 5 | i 7 i 0 5 |

i, sandok lu- gahon ma. Lu - gahon ma lu-

6 . i 7 . 6 5 0 i | 7 2 4 . 6 5 . 4 |

ga- hon so - lu mi, sal - pu-hon ma galumbang

3 . . 0 5 | 6 . . 2 | 2 . . 2 i |

i, lu - ga - hon ma Tu -

7 . 7 7 . 5 6 . 7 | i . . i i ||

han - mu do - ngan - mi lu - ga - hon ma.

2. Manatap tu labuan i na dao dope dipasir i
unang mandele rohami sandok lugahon i.
Ref. : Lugahon ma . .
3. Tudos tu si do ngolumi mamolus hasiangan i,
ragam do siboluson i, tu hasonangan i,
Ref. : Lugahon ma . . .

*Syair & Lagu : NN*

740

**740. Nang pur pe habahaba i.**

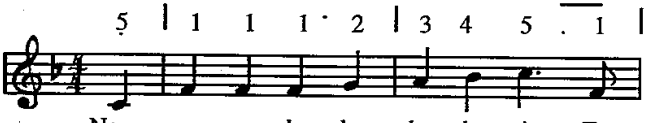


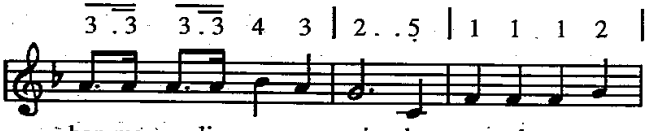


*Refrein*

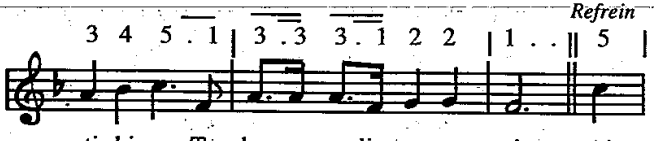


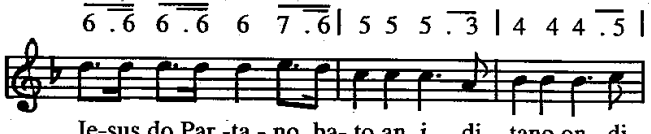

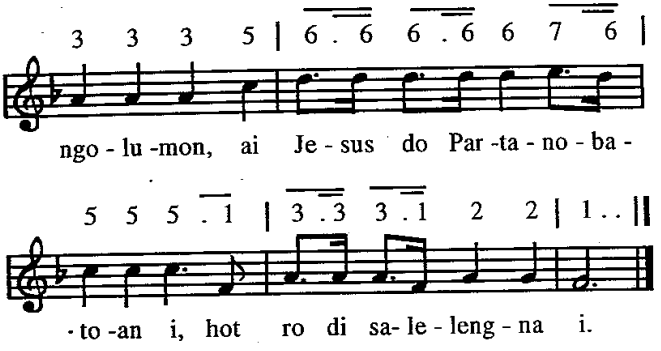


2. Arian nang bornginna i, Tuhan ma Parlinggomanmi,
   maporus nasa biarmi, Tuhan ma Parlinggomanmi,
   Ref. Aj Jesus do Partanobatoan i . . .
3. Tahop pe halisungsung i, Tuhan ma Parlinggomanmi,
   Tuhan Pasonang ngolumi, Tuhan ma Parlinggomanmi,
   Ref. Aj Jesus do Partanobatoan i . . .
4. O Jesus Partahananki, saj Ho ma Parlinggomanki,
   paima so tos hosangki, saj Ho ma Parlinggomanki,
   Ref. Aj Jesus do Partanobatoan i . . .

*Syair: The lord's Own Rock, A Shelter in time of past; Vermon J Charlesworth, 1838*
*Terj. : Pdt. J.A.U. Doloksaribu*
*Lagu: Ira D. Shankey, 1885*

741

## 741. Nang ro pe haba-haba

*Jes. 32 : 2*

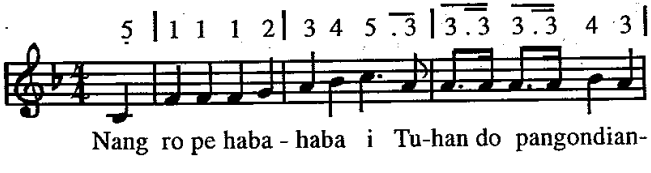

2 . . 5 | 1 1 1 2 | 3 4 5 . 1 | 3 . 3 3 1 2 2 |

mi, nang pe humuntal tano i Tu -han do pangondian-

*Refrein*

1 . || 5 . | 6 . 6 6 . 6 6 7 . 6 |

mi. Ai Je - sus do par - ta - no - ba

5 5 5 . 3 | 4 4 4 . 5 | 3 3 3 5 |

to - an i di ta - no- on di - ta - no-on, ai

6 . 6 6 . 6 6 7 . 6 | 5 5 5 . 1 |

Je - sus do par - ta - no - ba - to - an i, do-

3 . 3 3 1 2 2 | 1 . . ||

lok par - ta - ha - nan - ta - i.

2. Arian dohot borngin i, Tuhan do pangondianmi.
   maporus nasa biar i, Tuhan do pangondianmi.
   Ref. : Ai Jesus do . . .
3. Tompu ro parungkilon i, Tuhan do pangondianmi,
   sonang pangkilalaanmi, Tuhan do pangondianmi.
   Ref. : Ai Jesus do . . . .

4. O Batu mamak na togu, sai Ho ma pangondianki,
di ganup ombas tingki pe, sai Ho ma pangondianki.
Ref. : Ai Jesus do ...

*Syair : The Lord's our rock, in Him we hide;*
*Vernon J. Charlesworth, 1880*
*Terj. : Dcs. Bonaria Hutabarat*

742

## 742. Ndang holan Sipalua i

*Mat. 16 : 42*

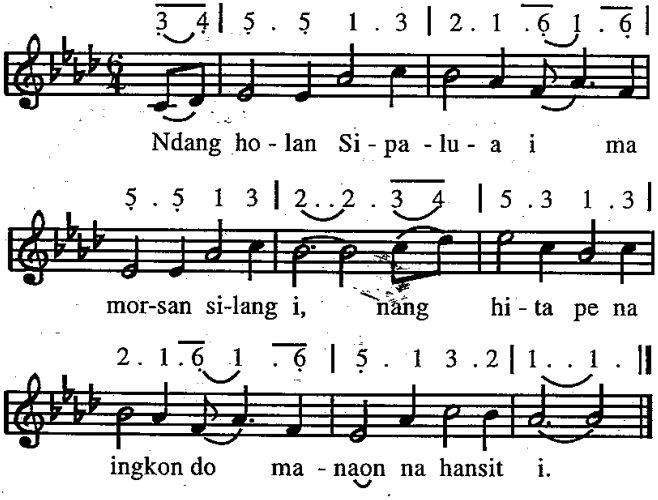


2. Huporsan na ma silang i, saleleng ngolungki,
jambarhu tumpal na uli naso tarasam i.
3. Dung sahat au di surgo i, marsinggang au disi
di pat ni Jesus Tuhanki Sipasangapon i.
4. Sonang ni na badia i dung tolhas ro disi,
nga saplu parsorion i, pinuji Tuhan i.

5. O Silang na badia i Ho lombu-lombungki,
Ho Jesus Sipalua i Ho hongoluanki.

*Syair : Must Jesus Bear the Cross alone, Thomas Shepherd, 1693*
*Terj. : Dcs. Bonaria Hutabarat*
*Lagu : George N. Allen, 1850*

743

## 743. O Tuhan togu-togu ma

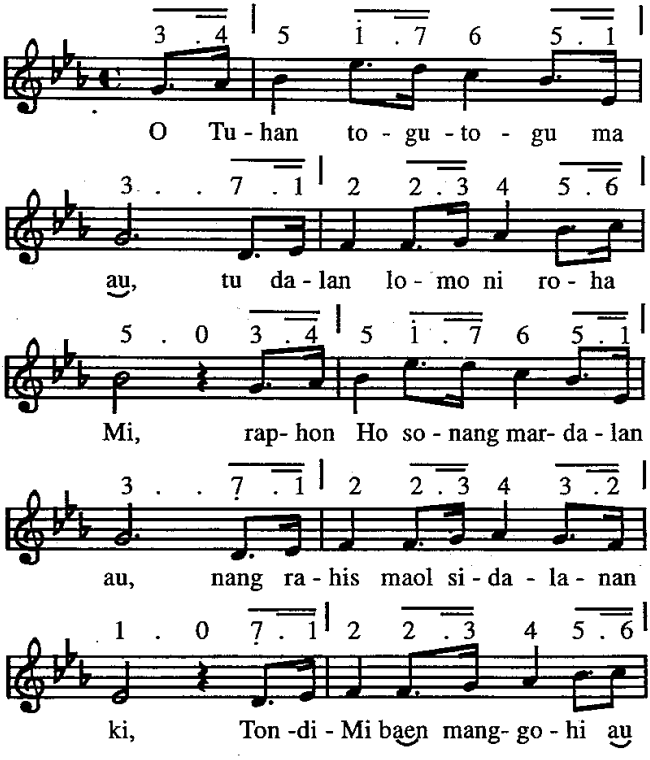

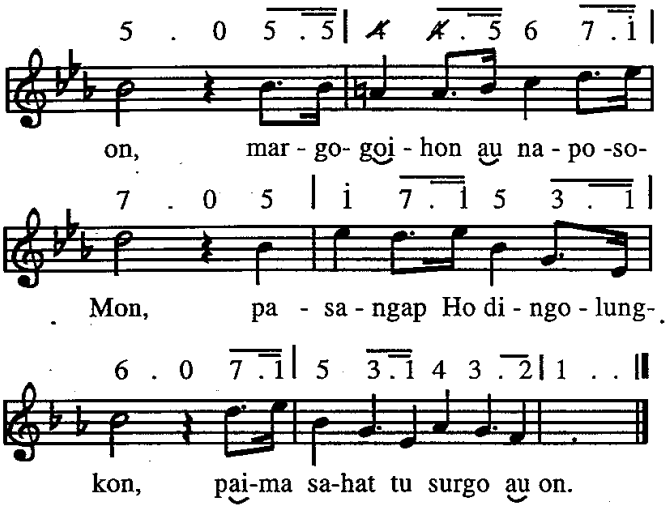


2. Panghulingi ma au O Tuhan,
   na rade tumangihon hataM,
   sai tumpahi ruasMu Tuhan,
   na uasan nuaeng di hataM,
   sai patau ma au on naposoM,
   manjou halak na dao sian Ho,
   ro di na so tumanda Ho,
   muba gabe pangoloi di Ho

*Syair : O, Tuhan togu-togu ma: Pdt. JAU Doloksaribu*
*Lagu : Aek Sarula: Tradisional masyarakat Batak Toba; NN*

744

## 744. Rap dohot au

*Luk. 24 : 29*

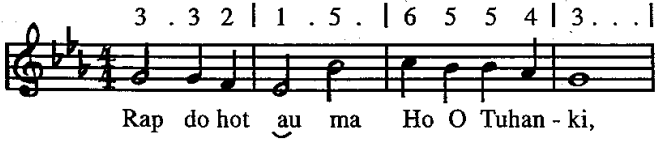

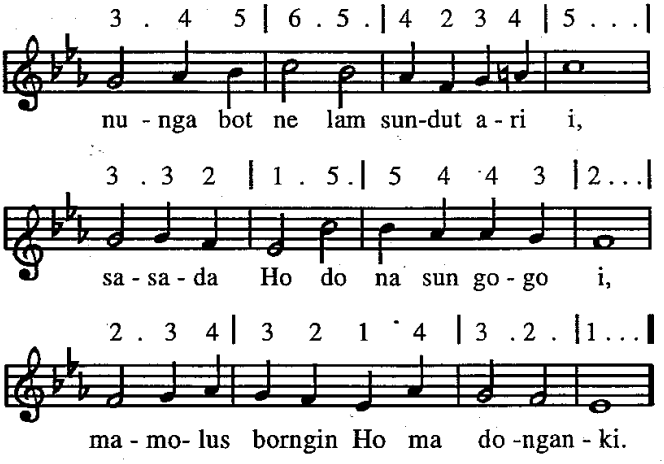


2. Nunga lam suda ariaringki,
   lam surut nang pinarhagiothi,
   huboto do lam jonok ajalhi,
   Ho namanongtong Ho ma donganki.
3. Disude tingki raphon Ho ma au,
   dipangunjunan pargogoi ma au,
   Ho do partogi Ho haposanki,
   arian borngin Ho ma donganki,
4. Maporus saluhutna holsongki,
   ala donok do ho dilambungki,
   jo hamatean dia soropmi,
   Jesus naung hehe i do donganki.
5. Baen lam patar tu au silangMi,
   sai patuduhon tu au dalanMi,
   nang salpu borngin Ho ma donganki.
   paima buha siang ari i.

*Syair : "Abide with me; William H. Mongk.*
*Terj. : Pdt. J.A.U Doloksaribu*
*Lagu : Henry F. Lyte*

745

## 745. Ro pe habahaba

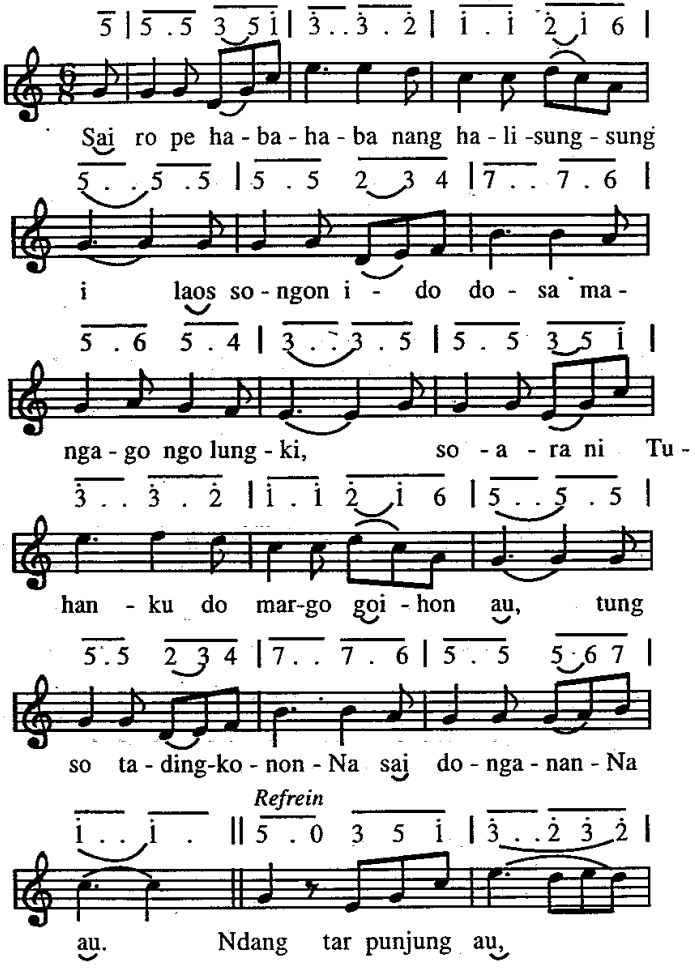

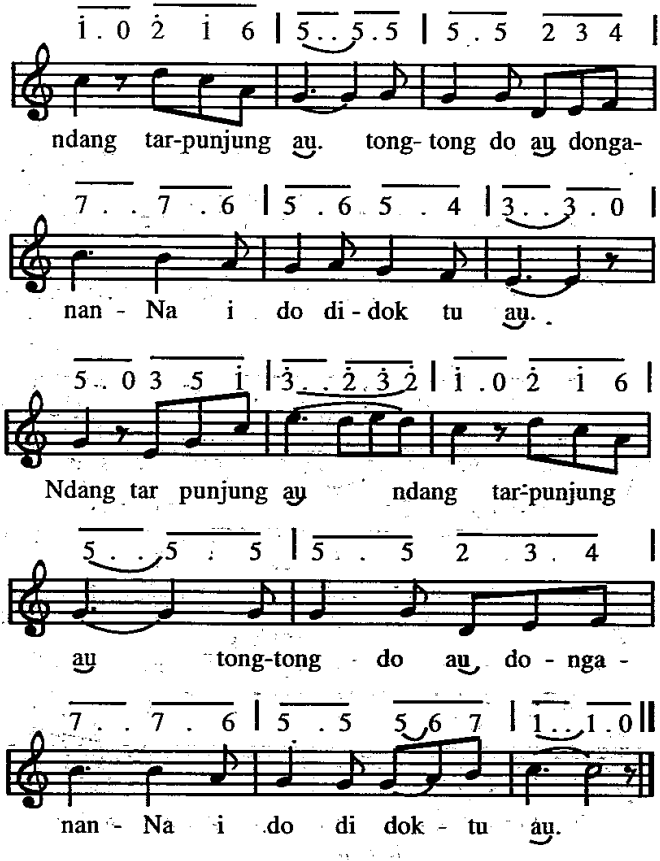


2. Portibion na rundut alani dosa i,
alai ro Sipalua mamboan dame i,
dijaga do ngolungku ndang be marmara au
tongtong ditogutogu sonang mardalan au
Ref : Ndang tarpunjung au. . .

3. Godang pe parungkilon ndang rupa mu au,
dokdok pe siporsanon dipargogoi do au,
holom pe humaliang golap nang dalanki,
sinondang ni Tuhanku patiur dalanki,
Ref : Ndang tarpunjung au ...
4. Ditobus do dosangku didilok Golgata,
ias do au diburi mudarNa na arga,
disurgo habangsaNa sai dipaima au,
on do baga-bagaNa tongtong rap dohot au,
Ref : Ndang tarpunjung au ...

*Syair & Lagu : I've seen the lighting/No never alone, NN*
*Terj. : Pdt. MH. Sihite/Pdt. J.A.U. Doloksaribu*

746

## 746. Sabam ma ho

*Psalm 46:11-12*

3 2 3 | 4 . . 3 | 2 3 1 . 2 |
Sa - bam ma ho, sa - bam ma ho ton -

2 3 . . | 3 3 2 3 | 4 . . 3 |
ding - ku, be - nget ma ho ma -

2 3 1 . 2 | 3 . . . | 3 5 5 5 |
mor - san si - lang- mi, pir ma ton -

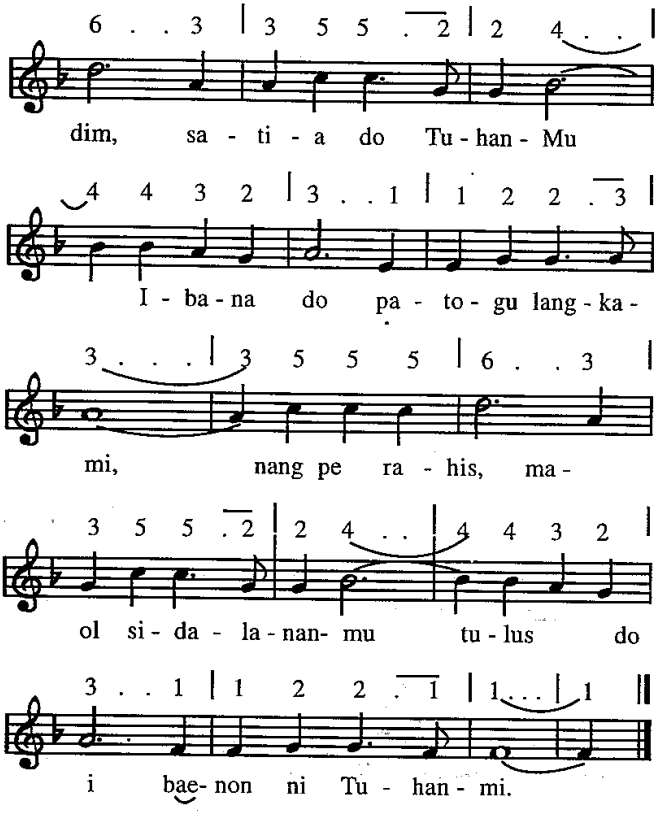


2. Sabam ma ho, sabam ma ho tondingku,
tu Tuhan i tinggangkon holsomi,
tongtong do ho disarihon Tuhanmu
benget ma ho, diparungkilonmi,
sai hot ma ho manghirim di Tuhanmu,
monang do ho di paraloanmi.

3. Sabam ma ho, sabam ma ho tondingku,
satongkinon so do galumbang i,
marujung do na hansit taononmu,
pos rohami donok do Tuhan i,
Tuhanmu do parade inganamu,
disurgo i huta na sonang i.

*Syair : Be still my soul, Katharina von Schlegel, 1752*
*Terj. : Pdt. J. A. U. Doloksaribu*
*Lagu : Jean Sibelius, Finlandia*

747

## 747. Sai hunangkohi dolok i

*Pil. 3 : 14*

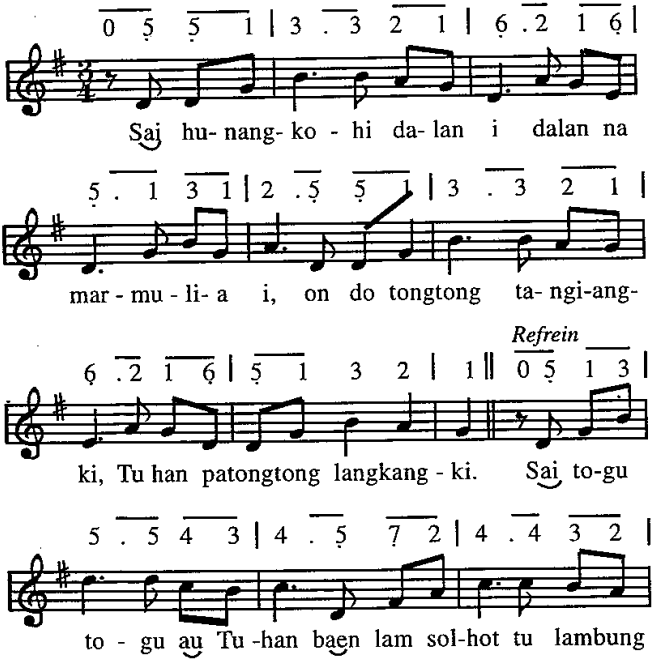

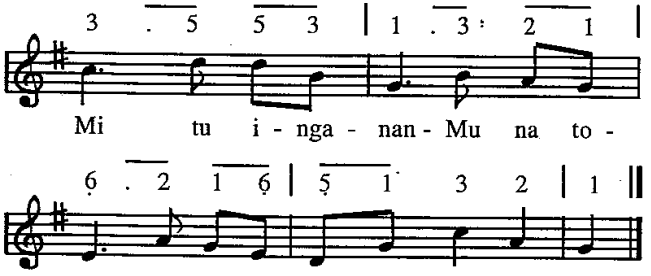


2. Ndang olo au di na holom hot diganggu ni roha i,
   sai tong ma sihol rohangkon tu inganan na timbo i,
   Ref. Sai togutogu ...
3. Gok begu pe portibion na naeng mamolgak diringkon,
   sai hot haporseaonki gok las ni roha ngolungki,
   Ref. Sai togutogu . . .
4. Naeng au marngolu na sintong dao sian ruhut tano on,
   HuriaMi naung monang i managam au disurgo i,
   Ref. Sai togutogu ...
5. Naeng sahat au tu surgo i tu inganan na tiur i,
   Tuhan sai tiop tanganki baen lam solhot tu lambungMi,
   Ref. Sai togutogu ....

*Syair : Pm Pressing on the Upward Way/lligher Ground*
*Johnson Oatman, Jr. 1898*
*Terj. :-Pdt. M. Hutapea / Pdt. M.V. Simanjuntak*
*Lagu : Charles H. Gabriel, 1898*

748

## 748. Sonang ma ho

*Ps. 46: 10-12*

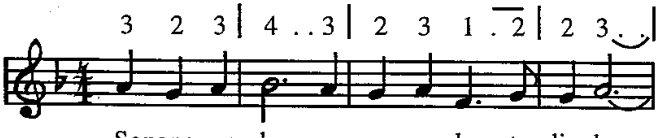

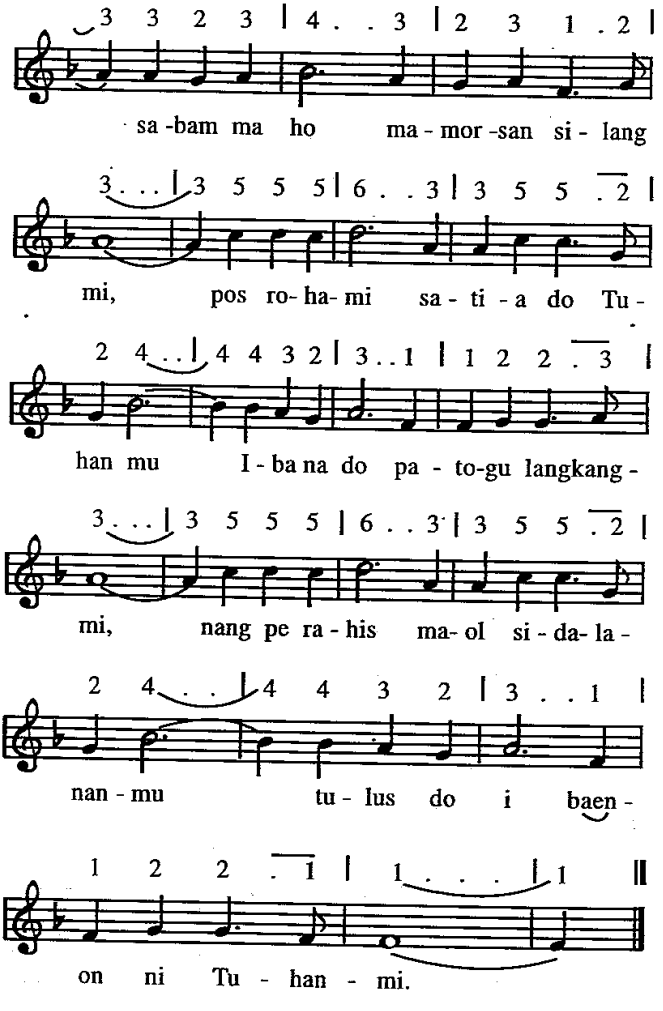
3 3 2 3 | 4 . . 3 | 2 3 1 . 2 |
sa -bam ma ho ma - mor -san si - lang
3 . . . | 3 5 5 5 | 6 . . 3 | 3 5 5 . 2 |
mi, pos ro- ha- mi sa - ti - a do Tu -
2 4 . . | 4 4 3 2 | 3 . . 1 | 1 2 2 . 3 |
han mu I - ba na do pa - to-gu langkang -
3 . . . | 3 5 5 5 | 6 . . 3 | 3 5 5 . 2 |
mi, nang pe ra - his ma- ol si - da- la -
2 4 . . | 4 4 3 2 | 3 . . 1 |
nan - mu tu - lus do i baen -
1 2 2 . 1 | 1 . . . | 1 ||
on ni Tu - han - mi.

2. Sonang ma ho, sonang ma ho tondungku,
tu Tuhan i tinggangkon holsomi
tongtong do ho disarihon Tuhanmu,
benget ma ho diparungkilonmi,
saj hot ma ho manghirim di Tuhanmu,
monang do ho diparaloanmi.
3. Sonang ma ho, sonang ma ho tondingku,
satongkinon, so do galumbang i
marujung do na hansit taononmu
pos rohami donok do Tuhan i
Tuhanmu do parade inananmu,
di surgo i, huta na sonang i.

*Syair : Be Stili My Soul; Katharina Van Schlegel, 1752*
*Terj. : Pdt. J. A. U. Doloksaribu*
*Lagu : Jean Sibelius, Finlandia 1933*

749

## 749. Songon sorha ni podati

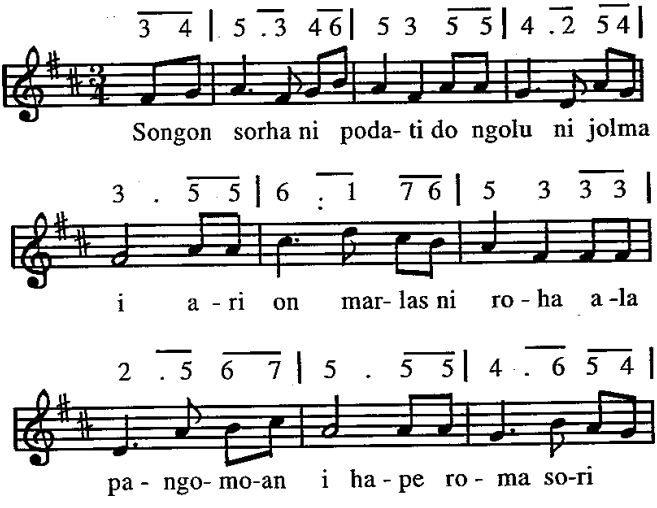

3 5 5 5 | 4 . 6 5 4 | 3 . 3 4 |

ma -go, na ma - no - sak ro- ha i ha- po-

5 . i 7 i | 7 6 1 2 |

go - son boj do song - gop, i - se

*Refrein*

3 5 2 3 | 1 . || 5 i | 7 . 7 6 7 |

pa- ngo lu - an i? Tatap ma ha - li - bu-

1 5 5 5 | 6 . 6 7 1 | 7 . 6 5 |

tong - an dungkon sal - pu u - dan i pa - dan

i . 2 i 6 | 5 3 . 1 2 |

ho - long ni ro - ha - na di su -

3 5 2 3 | 1 . ||

de na jol - ma i.

2. Molo ro pe halisungsung, holom humaliang ho
pos roham ndang dipasombu sai paluaonna ho,
molo manariur langit, tung uli idaon i,
tanda holong ni roha na di natinompa na i.
Reff. : Tatap . . .
3. Sotung pola ho mandele uanng biahaton ho,
hehe ho hatop langkahon ingot padan na tu ho,
"haholongon do Tuhanmu" ima mangapuli ho,
bahenon na ho martua asal ma porsea ho.
Reff. : Tatap . . .

*Syair : Love's rainbow*
*Terj. : Pdt. J.A.U. Doloksaribu*
*Lagu : I.H. Meredith*

750

## 750. Tu tondingkon O Jesus

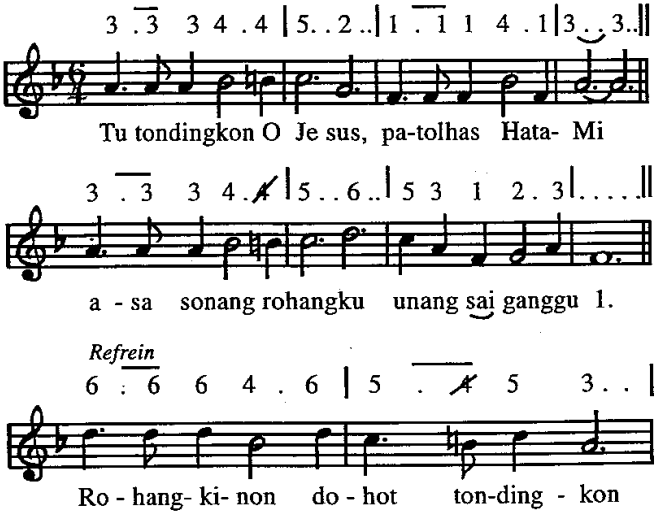

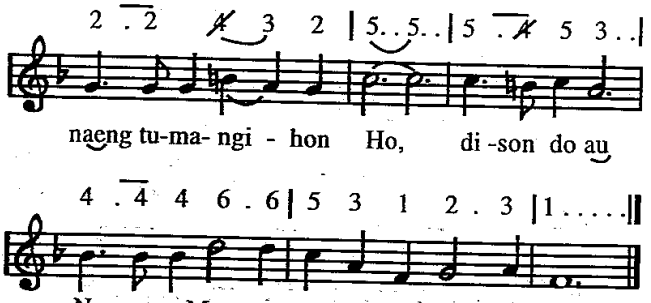


2. Parbadiai ma ahu jolma na ramun i,
   pangke ma au Tuhanku manjou na lilu i.
   Ref. Rohangkinon . . .
3. Rohangkinon O Jesus ndang au mampuna i,
   sandok ngolungku Jesus sahat tu Ho ma i.
   Ref. Rohangkinon . . .

*Syair : Speak to my heart, Gene Ruth, 1927*
*Terj. : Pdt. M. Hutapea / Pdt. J.A.U. Doloksaribu*
*Lagu : Baylus Benjamin Mc. Kinney*

751

## 751. Tuhan na sun gogo i

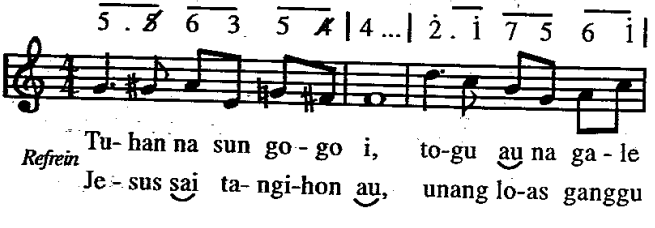

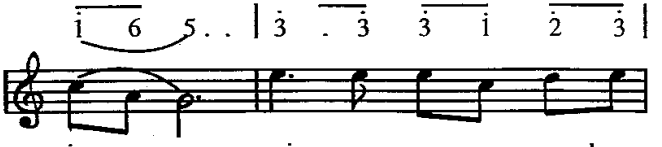

i, sai na so - nang ro -hang-
au, mo - lo Tu - han rap - hon

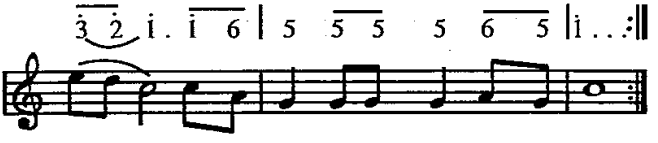

ki, mo-lo Ho sai tongtong do -ngan -ki.
au da- me ja - la saj so-nang ma au.

2. Mara di na rodopon, saj manosak ngolungkon,
   Tuhan tiop tangankon, sai ramoti daging tondingkon.
   Ref : Jesus sai tangihon . . .
3. Jesus taiti rohangkon, asa sai donok tu Ho,
   raphon Ho au sonang di, O Tuhan, saj tangihon au on.
   Ref : Jesus sai tangihon . . .

*Syair : Just closer walk with Thee*
*Terj. : Biv. M.H. Sitorus/Pdt. J.A.U. Doloksaribu*
*Lagu : Ende tradisional Amerika*

752

## 752. Tuhan, patulus ma sangkapMi

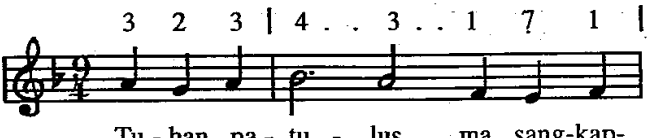

Tu - han pa - tu - lus ma sang-kap-

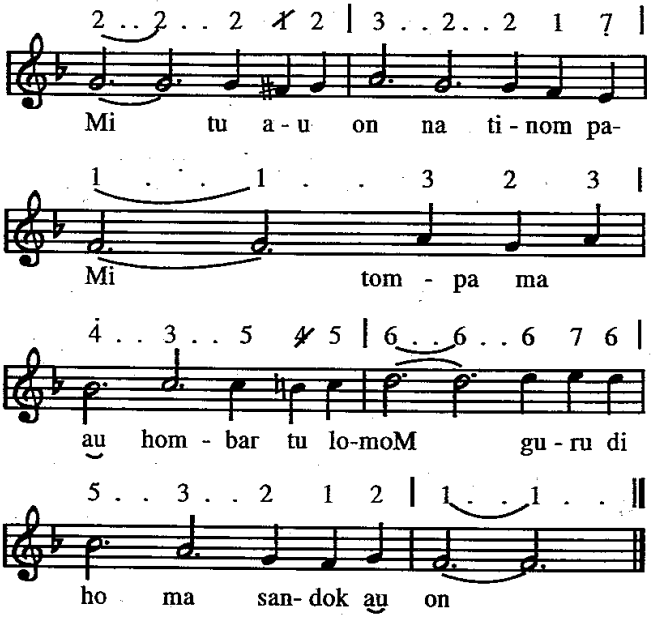


2. Tuhan patulus ma sangkapMi,
   parbadiai ma pingkiranki
   sai pargogoi au tinobusMi
   mangaradoti na nidok Mi.
3. Tuhan patulus ma sangkapMi
   parbadiai ma pingkiranki
   holan alani denggan basaM
   tarbaen au bongot tu banuaM.
4. Tuhan patulus ma sangkapMi
   sai togu-togu ma langkangki
   gohi ma au dohot TondiMi
   tongtong Ho mian dirohangki.

*Syair: Have Thine Own way, George C. Stebbins*
*Terj. : Pdt. J.A.U. Doloksaribu*
*Lagu: Adelaide A. Pollard.*

753

## 753. Dipardalanan Jesus di jolongku

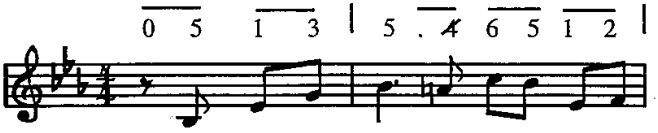


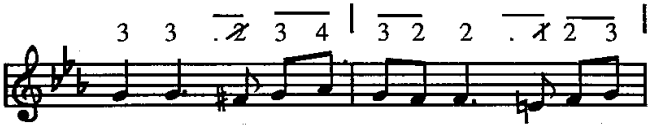


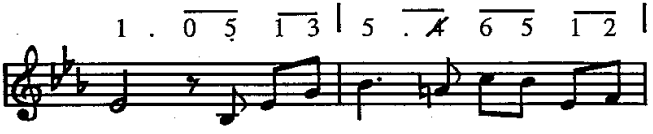


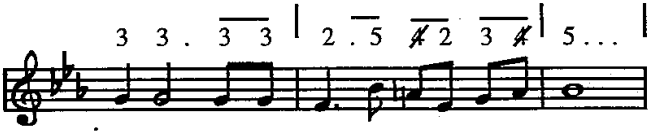


*Refrein*

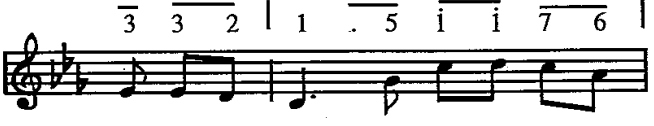

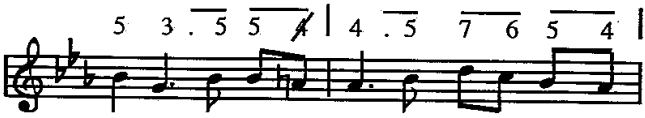


on - Mu di - i-ring - i - ring Ho do langkang-

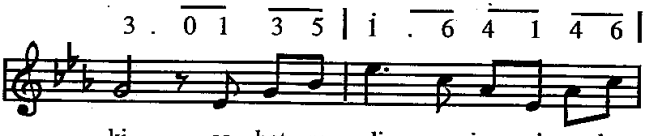


ki sa - hat ro di u- jung ni parda -

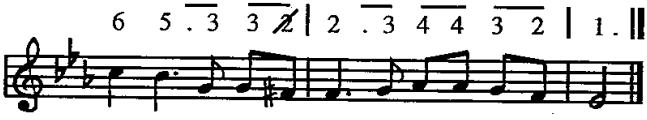


lanku to - gu ma au jonok tu lambungMi.

2. Sipata lilu haporseaonhu
   ni lilianan ni portibi on
   alai dung Ho hutatap o Tuhanku
   margogo do au dingolungkon
   Reff. : Huboto . . .
3. Patogu ma Tuhan haporseaonku,
   asa polin tu Ho manghirim au,
   tu surgo i patulus pardalananku,
   TondiMi maringan ma di au.
   Ref. : Huboto do . . .

*Syair : Bhs. Batak : ay. 1 + 2 NN, ay. 3. Pdt. J.A.U. Doloksaribu*
*Lagu : NN*

754

## 754. Gok las ni roha do au

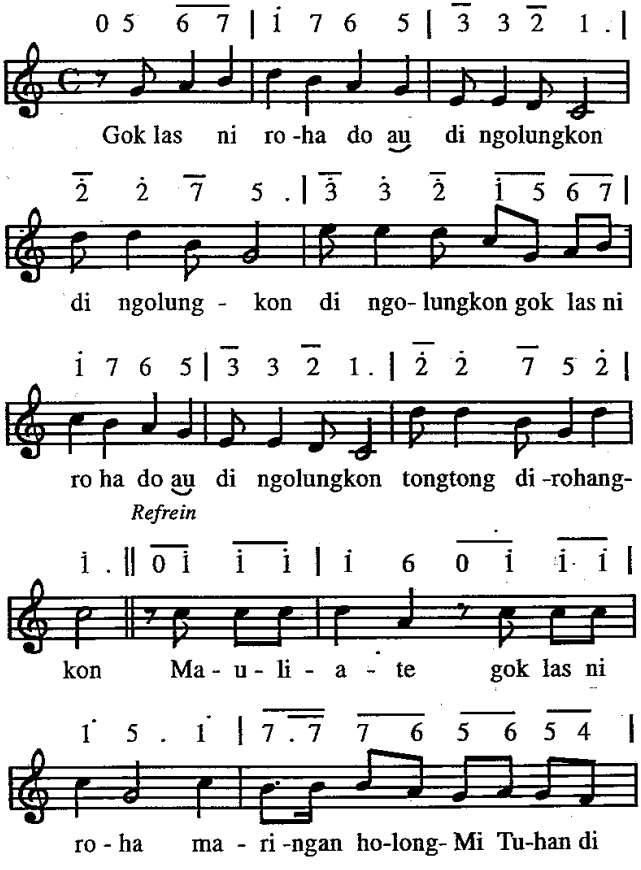

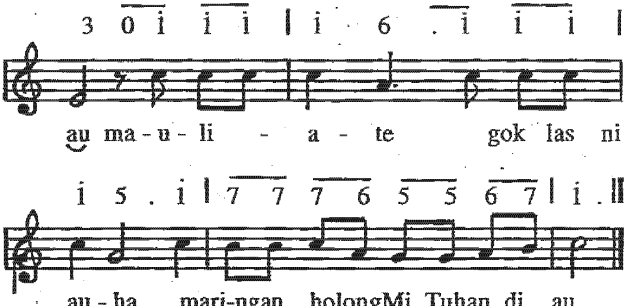


2. Mardame jala sonang do ngolungkon, dirohangkon, dirohangkon. Mardame jala sonang do ngolungkon. tongtong dirohangkon.
   Reff. : Mauliate . . .
3. Gok do holong ni Jesus di ngolungkon, di ngolungkon, di ngolungkon. Gok do holong ni Jesus di ngolungkon, tongtong di rohangkon.
   Reff. : Mauliate . . .
4. Ndang hona uhum be au dingolungkon, dingolungkon. dingolungkon, Ndang hona uhum be au dingolungkon, tongtong di rohangkon.
   Reff. : Mauliate . .
5. Marlas ni roha do au di ngolungkon, di ngolungkon, di ngolungkon. Marlas ni roha do au di ngolungkon, tongtong di rohangkon.
   Reff. : Mauliate

*Syair: I Have the joy, joy, joy, George W. Cooker*
*Terj. : Pdt. M. H. Sthite, STh.*
*Lagu : George W. Cooker*

755

## 755. Haposan Ho Tuhan

3 3 3 | 3 . 2 2 | 4 4 4 | 4 3 . |

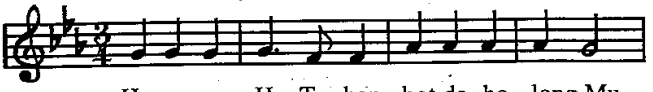

Ha -posan Ho Tu -han hot do ho - long Mu

6 7 6 | 5 . 4 3 | 2 3 4 | 5 . . |

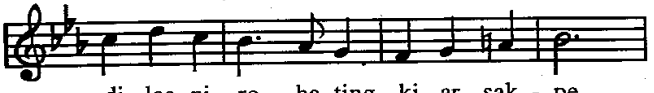

di las- ni ro - ha ting - ki ar - sak - pe

5 6 7 | i . 7 6 | 5 4 3 |

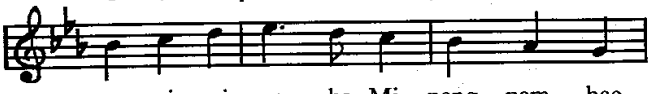

a - si ni ro - ha -Mi nang pam - bae -

3 2 . | 6 7 i | i . 5 5 |

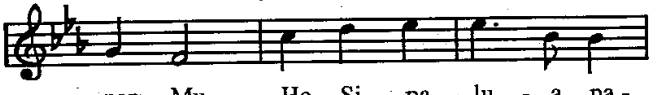

nan - Mu Ho. Si - pa - lu - a pa -

*Refrein*

3 3 2 | 1 . . || 5 5 2 | 4 . 3 3 . |

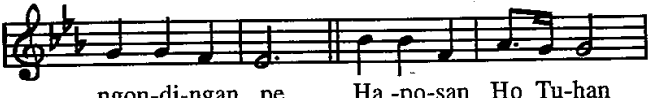

ngon-di-ngan pe, Ha -po-san Ho Tu-han

6 6 3 | 5 . 4 4 | 5 6 7 |

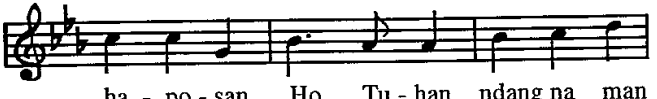

ha - po - san Ho Tu - han ndang na man

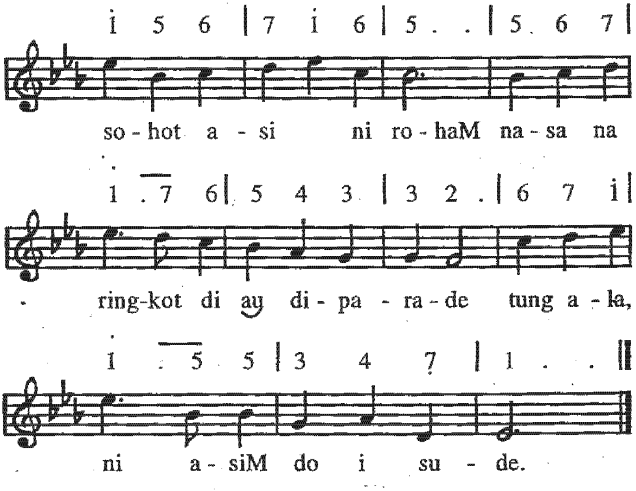


2. Logo ni ari nang rondo ni ari
   nang tano laut bulan bintang i.
   sude tinompaMi manghatindangkon
   denggan ni basaMi di hami on.
   Ref. : Haposan Ho Tuhan . . .
3. Di rade Ho do dame na manongtong
   di togu Ho do au di dalanki
   marlas ni roha au marpanghirimon
   jala margogo ala basaMi
   Ref. : Haposan Ho Tuhan . . .

*Syair : Great is Thy faithfullness, Thomas O Chisholm 1923.*
*Terj. : ay. 1-2 NN: ay, 3 Pdt. J. A. U . Doloksaribu*
*Lagu : Willeam M. Runyan 1923*

756

## 756. Huboto do

3 . 3 3 | 4 . . 3 | 3 2 1 2 | 3 . . 1 |

Hu - bo - to do: "Ho mandonga ni au", so-
hu - bo -to do: "Ho su-ma- ri hon au" so-

2 . 7 . | 1 . . . :‖ 2 . 2 3 | 4 . 2 . |

nang do au De - ba-tang - ki pa -
nang do au.

5 4 3 2 | 3 . 5 | 6 . 5 . |

da - me ro - hang - ki, pos ro - hang -

4 . . 3 | 5 4 3 2 | 1 . . . ‖

ki pa - saut ma lo - mo - Mi

2. Huboto do, "Ho Sipalua au", sonang do au,
huboto do, "Ho do manghophop au", sonang do au
Monang do Ho talu sibolis i,
uhirhon i bagas tu rohangki.
3. Huboto do. "Ho mangondihon au", sonang do au.
huboto do, "Ho mangurupi au", sonang do au.
Musu pe ro nanaeng mamolgak au,
monang do au Ho margogoihon au

4. Nang pe holom na humaliang au, sonang do au,
huboto do sangkapMu na tu au, sonang do au
Mansai rahis maol pe dalan i,
pos rohangki, ai Jesus donganki.

*Syair : Herr, Wil mich fest hast, Helga Wilkel.*
*Terj. : Dcs. Bonaria Hutabarat, Pdt. J. A. U. Doloksaribu*
*Lagu : Henry Charles Parday, 1799-1885*
*Arr : Christel Scroder*

757

## 757. Ise do na naeng martua

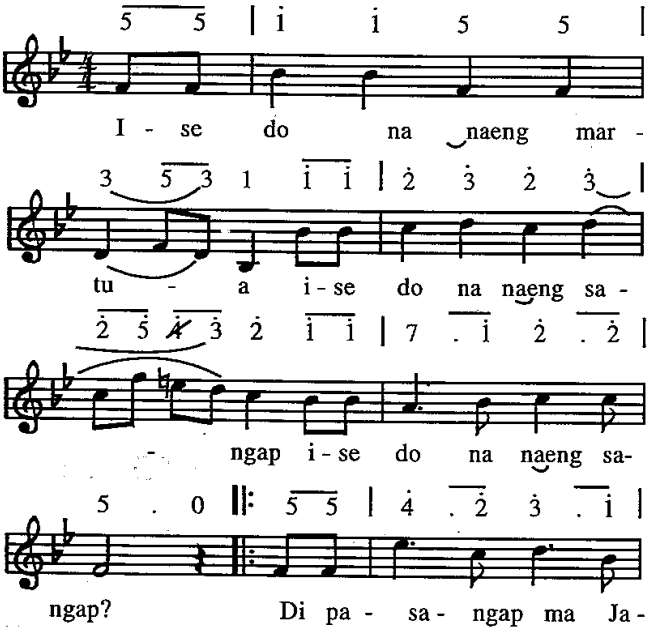

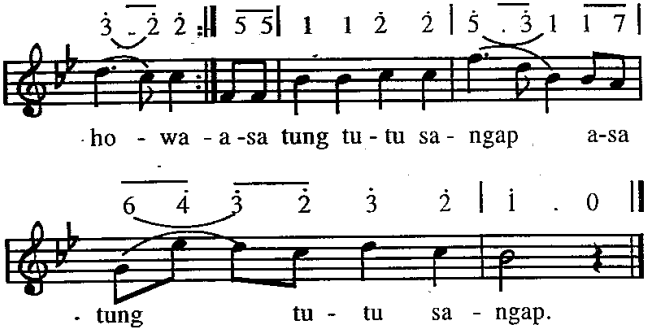


2. Ise do na naeng mamora ise do na naeng sonang
   ise do na naeng sonang ?
   Di haposima Jahowa, di haposima Jahowa
   asa tung tutu sonang, asa tung tutu sonang.
3. Ise do na naeng tu surgo ise do na naeng tu si
   ise do na naeng tu si ?
   Saj porsea ma ibana, saj porsea ma ibana
   di Tuhanta Jesus i, di Tuhanta Jesus i,

*Syair : Fried lied, NN*
*Lagu : NN*
*Terj. : Gr. Jesman Hutapea*

758

## 758. Jahowa pangurupi

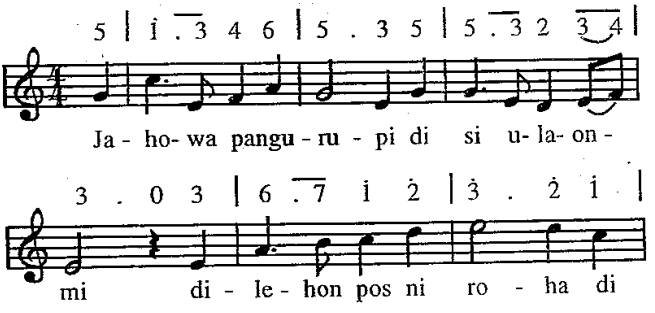

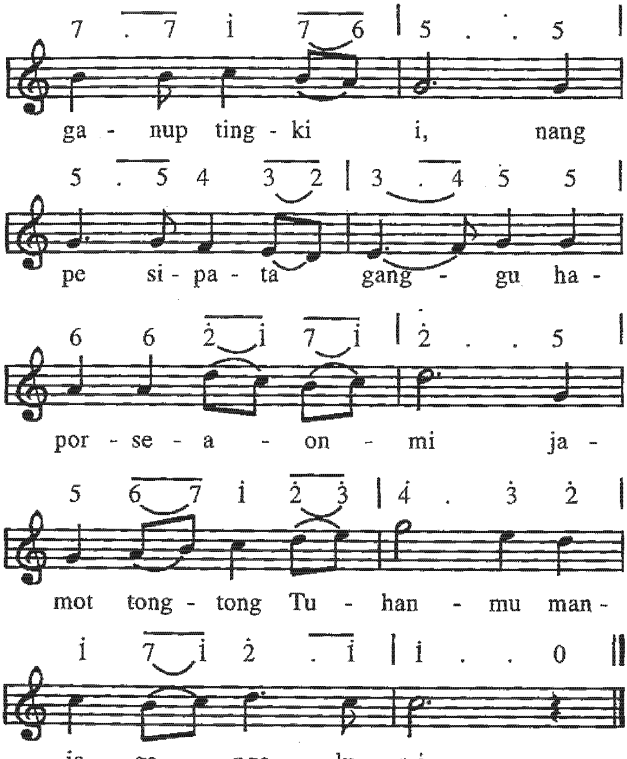


2. Jahowa las ni roha saleleng ngolumi,
   Ibana haroroan ni nasa na uli
   ai disarihon Jesus sude naringkot i,
   halashon panoguon ni Jesus Tuhanmi.
3. Jahowa pandongani di na porsea i
   Ibana patuduhon nang sidalananmi
   asa marolop-olop ho di ujungna i,
   Ibana do donganmu nuaeng nang sogot i.

*Syair/Lagu/Terj : NN*

759

## 759. Jahowa siparmahan au

*Ps. 23*

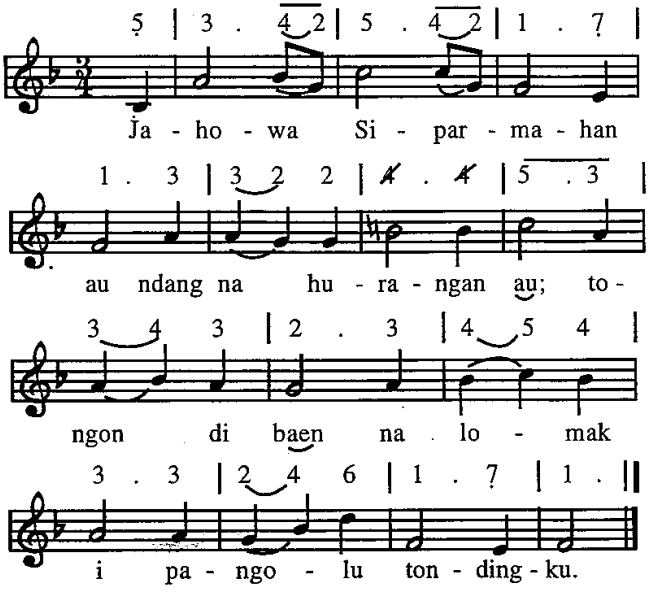


2. Di togu au tu na tio, aek hangoluan i,
   di baen do tondingki sio, dihasonangan i.
3. Sai dipasabam rohangki, ditogu tondingki,
   tu dalan hatigoran i ala goarNa i.
4. Di rura hamatean pe, ndang be mabiar au,
   ai disondangi do sude sonang mardalan au.
5. Batahi dohot tungkotmi do mangapuli au,
   di dalan sidalananki. Ho mandongani au.
6. Rade dibaen ho meja i, gok panginumanki,
   Ho mamiahi ulungki, di ida musungki.
7. Tongtong do denggan basaMi, jambar ni ngolungki,
   bongot ma au tu jabuMi, dung suda bohalhi.

*Syair : The Lord is my shepherd, based on psalm 3; Scottish Psalter*
*Terj. : Team Suplemen sian BE No. 188*
*Lagu : Jessie Se. Irvine*

760

## 760. Jesus do ale-alengku

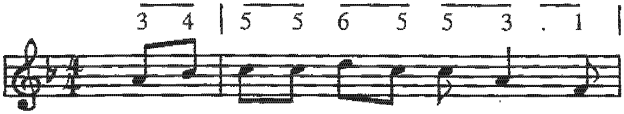


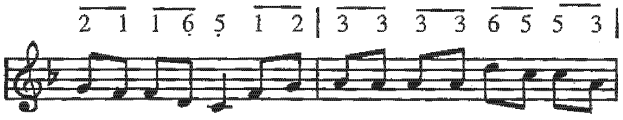


*Refrein*

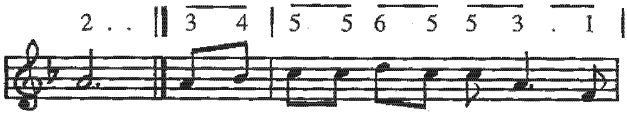


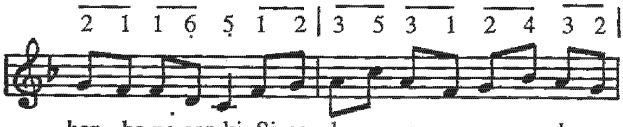


*Fine*

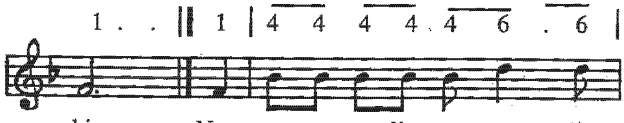

*D.S. al fine*

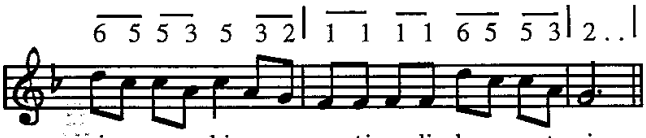


si-ta-onon-ki mangu-ru pi au di hago-gotan i.

2. Tuhan Jesus do mamorsan sude na dosangki
napalua au sian pangago i,
hutanggali ma luhutna, jolma na buruk i
hupelehon ngolungki tu Tuhan i
molo pajumpang sogot au dohot Tuhan i
idaonku ma hamuliaon na i.
Ref. : Jesus do . . .
3. Tung na so tadingkononNa di hapunjungan au
Jesus do haposanki di ngolungki
nang ro api haba-haba, manahop ngolungki
ramotanNa ndang marmara au disi
nang pe di pangunjunan, punjung sasada au
Tuhan Jesus do na margogoihon au
Ref. : Jesus do . . .

*Syair : The lyli of the Valley, William S. Fly*
*Terj. : Dcs. Bonaria Hutabarat / Pdt. J.A.U. Doloksaribu*
*Lagu : William S. Hays*

761

## 761. Martua na porsea

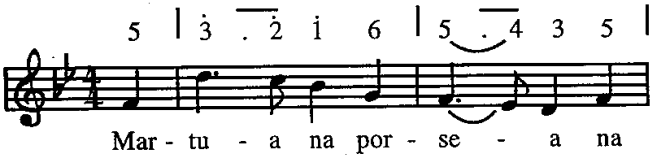


Mar - tu - a na por - se - a na

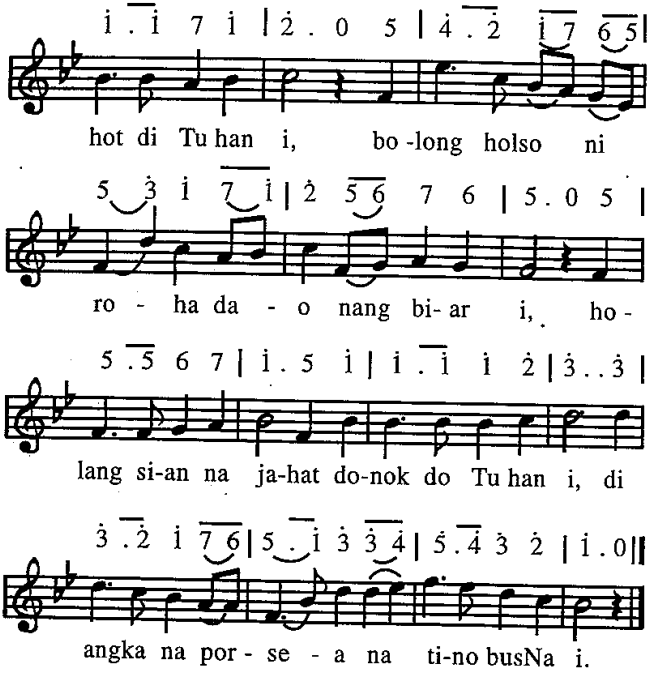


2. Maporus do dakdanak tu natorasna i,
   ditingki parmaraan sihabiaran i,
   maporus tu Tuhanta do na porsea i,
   HataNa i sinjata diparaloan i.
3. Dung sahat tu labuan angka parsolu i,
   sonang do dihilala dao galumbang i,
   sumonang na porsea di huta Sion i,
   labuan saleleng na do hasonangan i.

*Syair : Bernhard Kuen, 1919*
*Terj. : Biv. MH. Sitorus*

762

## 762. Masihol do rohangku

3 | 5 .1 7 1 | 2 . 3 1 6 |

Ma - si - hol do ro - hang - ku di

5 3 2 1 4 3 | 2 . 0 2 | 2 .3 2 1 |

Je - sus Tuhan - ki, naeng hot ma di lam -

7 .1 2 5 | 3 1 7 1 7 6 | 5 0 5 |

bung - ku sa - le - leng - ngo-lung- ki, sai

7 .1 2 3 | 4 . 2 7 5 | 5 4 3 2 1 3 |

u nang au li - li - an di baen por - ti - bi -

2 . 0 2 | 3 . 3 4 5 . |

on, ro - hang - ku ma pe -

6 4 3 2 | 5 3 1 4 3 2 | 1 . . ||

le an hi bul tu jo lo on

2. Masihol do rahangku di Jesus Tuhanki,
alogo na mamolus do na di tano i,
na naeng manirang ahu, gotapi ma sude,
na hinasogohonMu, pabali ma sude.
3. Masihol do rohangku manghaholongi Ho.
saleleng dingolungku naeng rap au dohot Ho,
marpungu dijolomu mamujimuji Ho,
saleleng ni lelengna sai hupasangap Ho.

*Syair dan Lagu : Wiegerne mochte ich lieben, Eva von Tiele Wincker, 1900*
*Terj. : Gr. Jisman Hutapea*

763

## 763. Molo Jesus donganmi

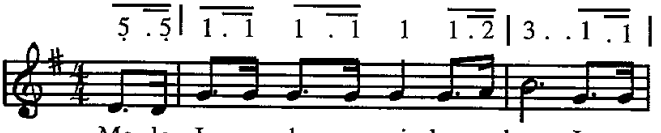


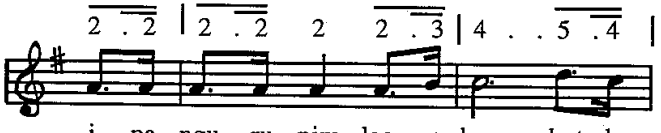


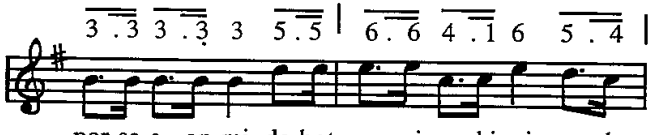


*Refrein*

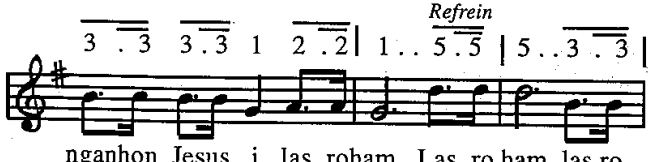

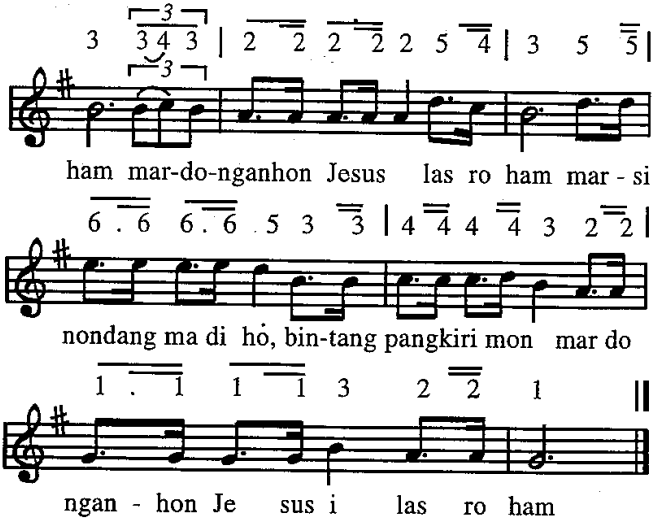


2. Molo Jesus donganmi las roham.
   jagaonNa tondimi ;as roham,
   tiruonmu ma tongtong dame nang holongNa i
   saleleng dingolumi las roham
   Ref : Las roham

*Syair & lagu : NN*
*Terj. : Gr. Jisman Hutapea*

764

## 764. Molo so mar-Tuhan ho

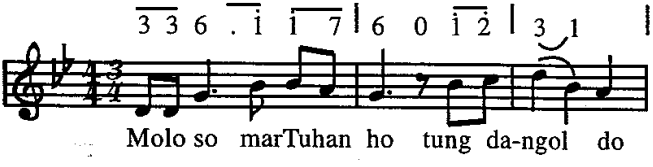

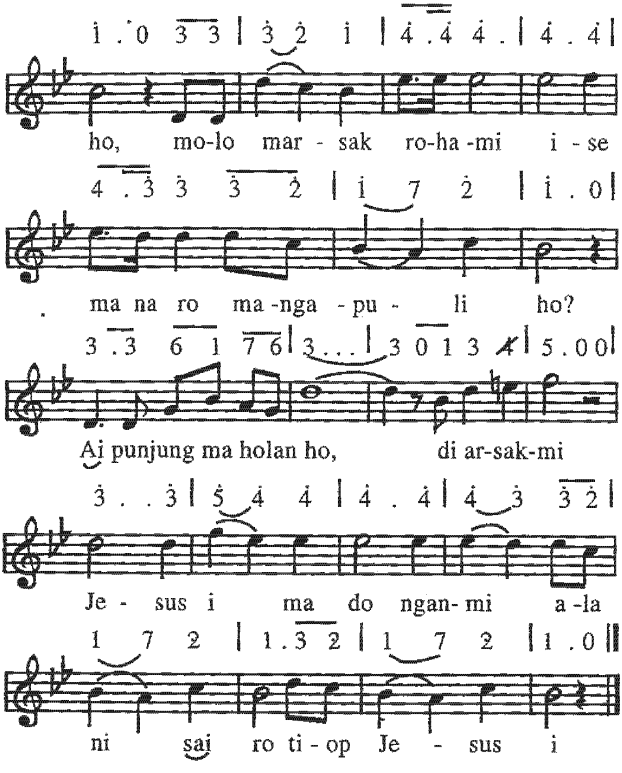


2. Molo so marTuhan ho tung parir do ho,
   ai magopu rohami, songon solumi di galumbang i.
   ai tibu ma harom i paraumi,
   Jesus i ma mangapuli ho, alani sai ro tiop Jesus i.
3. Molo so marTuhan ho, tung mago do ho,
   di na jumpang tingkimi, salpu ngolumi jao tudia ho,
   tingki parasian i di ngolumni,
   Jesus i ma paluahon ho, alani sai ro tiop Jesus i.

*Syair & lagu : NN*

765

## 765. Nang pe munsat angka dolok

3 . 3 3 3 3 3 | 5 4 3 3 3 |

Nang pe mun-sat ang ka do - lok nang hu-
nang pe ma - go so got la - ngit nang pe

2 2 1 1 4 3 | 2 . . 0 | 2 . 2 2 7 2 5 |

muntal pe ro bean i ndang ta - gamon o-lo
ma-go dohot tano i ndang ta - gamon o-lo

7 . 6 5 5 5 | 4 4 4 4 5 6 | 5 . . . :||

mun - sat a - si ro - ha ni Ja- ho - wa i,
mu - ba na ni dok-Na di ha - ta - Na i.

||: 4 . 3 4 . 3 4 . 3 | 4 . 4 . | 5 . 4 3 . 2 3 . 4 |

Hot do a - si ni ro-ha - Na ro di sa-le lengle-

5 . 3. 5 5 | 5 3 . 5 5 | 6 4 . 6 6 |

leng-na nang pe padan ha - da- meon, tung na

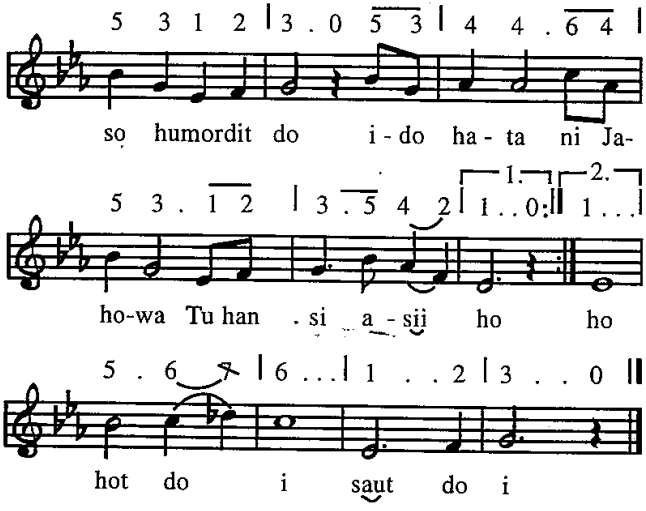


*Syair & Lagu : NN*

766

## 766. Padan na uli

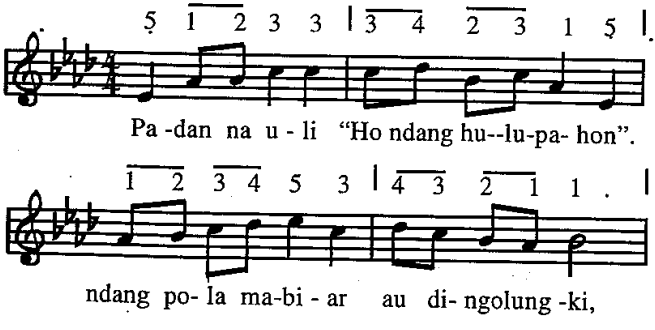

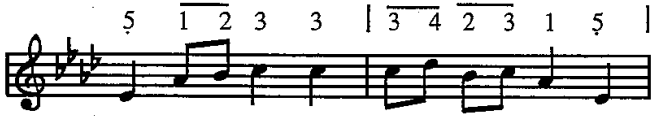
5 1 2 3 3 | 3 4 2 3 1 5 |
nang pe holom do da- lan si - bo lu - son,

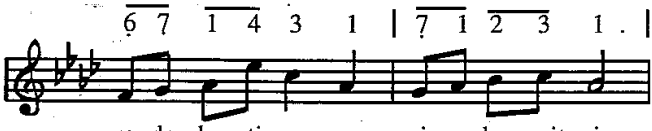
6 7 1 4 3 1 | 7 1 2 3 1 . |
ro do ha - ti - u - ron si -an la - ngit i.

*Refrein*

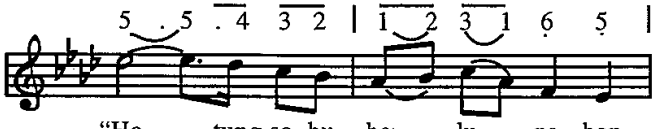
5 . 5 . 4 3 2 | 1 2 3 1 6 5 |
"Ho tung so hu - ha - lu - pa - hon

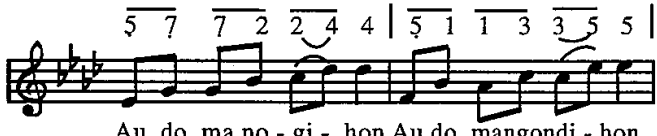
5 7 7 2 2 4 4 | 5 1 1 3 3 5 5 |
Au do ma no - gi - hon Au do mangondi - hon

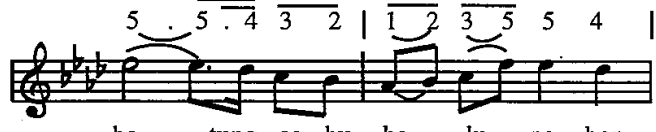
5 . 5 . 4 3 2 | 1 2 3 5 5 4 |
ho tung so hu - ha - lu - pa - hon,

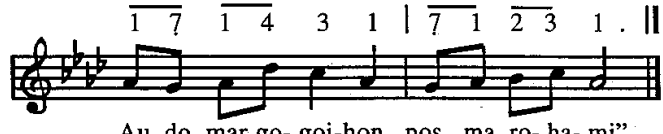
1 7 1 4 3 1 | 7 1 2 3 1 . ||
Au do mar go- goj-hon pos ma ro- ha- mi".

2. Padan na uli "Ho ndang hulupahon".
   i do huhaposi las ma rohangki,
   tondong nang dongan ndang tarpangasahon,
   holan Tuhan Jesus haporusanki.
   Ref : " Ho tung so halupahon . . . "
3. Molo diungkap surgo tu tondingku,
   salpu ma luhut na hangalutonki,
   tarbege ma soara ni Tuhanku,
   "Naposo, haposan, bongot ho tusi".
   Ref : "Ho tung so halupahon . . . "

*Syair dan Lagu : I will not forget Thee, Charles H. Gabriel, 1856*
*Terj. : Dcs. Bonaria Hutabarat / Pdt. J.A.U. Doloksaribu*

767

## 767. Songon aek na mabaor

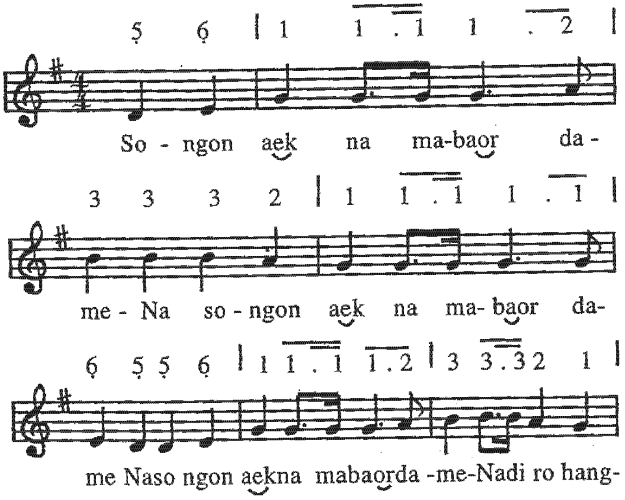

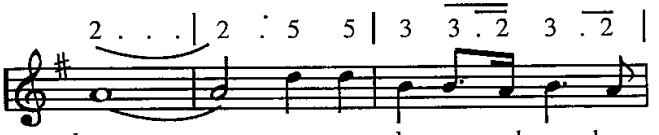


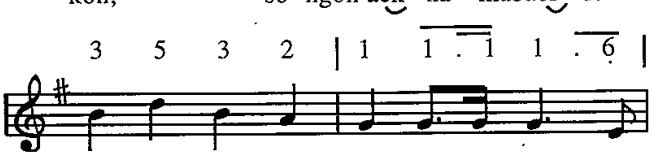


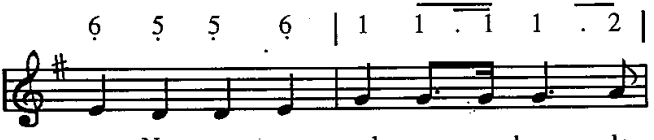


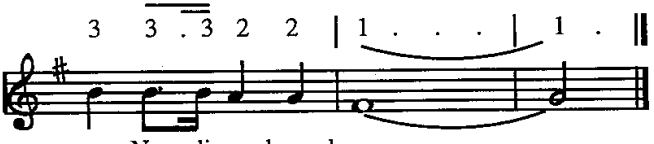


2. Singkop do holong ni rohaNa (3 x)
   dirohangkon
   Singkop do holong ni rohaNa (3 x)
   dirohangkon.
3. Sai mabaor asi ni rohaNa (3 x)
   dirohangkon.
   Sai mabaor asi ni rohaNa (3 x)
   dirohangkon.
4. Ndang hapalang be las ni roha (3 x)
   dirohangkon.
   Ndang hapalang be las ni roha (3 x)
   dirohangkon.

5. Pujiongku tongtong goarNa (3x)
dirohangkon.
Pujiongku tongtong goarNa (3x)
dirohangkon.
6. Songon aek na mabaor dameNa,
singkop do holong ni rohaNa,
sai mabaor asi ni rohaNa, dirohangkon.
ndang hapalang be las ni roha,
pujiongku tongtong goarNa,
pujiongku tongtong goarNa, dirohangkon.
7. Puji ma Debata Amanta,
puji ma Tuhan Jesus Kristus,
puji ma Tondi Porbadia, Haleluya
sangap ma di Debata Ama,
sangap do Tuhan Jesus Kristus,
sangap di Tondi Porbadia, Haleluya.

*Syair dan Lagu : God gives peace like a river; Anonim*
*Terj. : Tim Suplemen BE HKBP*

768

## 768. Sungkun-sungkun do rohangki

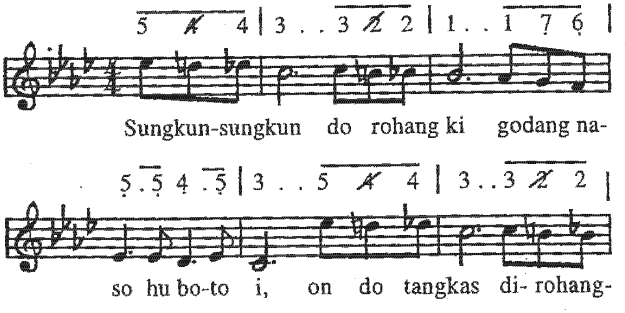

1 . : 1 2 1 | 3 5 3 1 5 7 1 2 | 1 . . 0 |

ki, Debatangki haposan do di ngolungki.

*Refrein*

1 1 1 | 1 . . 2 1 6 | 5 . . 5 6 1 |

To-rang do i di rohang - ki, Tuhanku

3 3 2 3 5 3 2 1 | 2 . . 5 3 1 |

ma- ngu ra-si ro - ha tonding- ki, ho-long-Na

5 . . 3 2 2 | 1 . . 1 2 1 |

na ba - di - a i De - ba - tang-

3 5 3 1 5 7 . 1 2 | 1 . . ||

ki ma-nga- ra - jai di - ro hang - ki.

2. Nang pe torop manulak au,
jala na manginsahi au,
tung so adong humordit au,
Debatangki haposan do di ngolungki
Ref : Torang do i . . .

*Syair & Lagu : There are somethings My God is real. Menneth Morris, 1944*
*Terj. : Pdt. MH. Sihite*

769

## 769. Tu Debata do panghirimon

*1 Pet. 1: 21*

5 6 5 | 3 . 5 i 7 2 i | 2 . 2 3 4 5 |

Tu De ba- ta do panghi-rimon-ki, di ta-no

7 . 6 2 3 4 5 | 5 . 5 5 6 5 | 3 . 3 i 2 i |

laut nang awangawang i, I - bana do haposan-

i . i i 7 6 | 5 6 7 i i 7 |

ki, tong-tong do di ra- mo-ti langkang -

*Refrein*

i . i || 5 5 5 | 2 . 2 3 2 2 i |

ki. To- rop pe ma - ra ma - na - ho - pi

5 . 5 i i i | i . i 1 6 7 1 | 2 . 2 5 5 5 |

au, Debatang ki do sumarihon au, pos ro-hang-

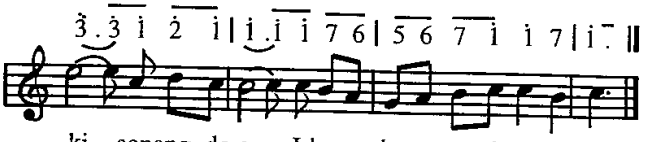


2. Amporiki nang bunga-bunga i,
ro di sude na tinompaNa i,
na metmet nang na balga i,
Ibana do na marmuduhon i,
Ref : Torop pe mara manahopi au . . .

*Syair : My Father watches over me; W.C. Martin*
*Terj. : Pdt. J.A.U. Doloksaribu*
*Lagu : Chas H. Gabriel*

770

## 770. Tu Debatami

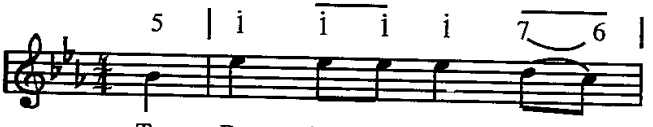


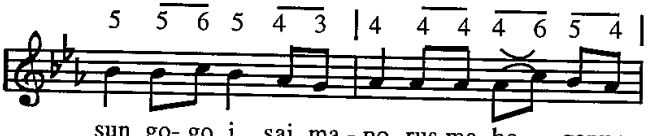


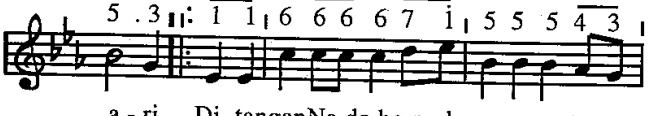

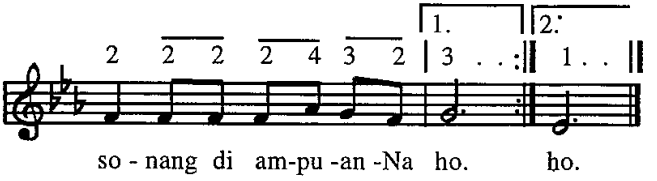


2. Tung sun hinagogo ni Tuhan i,
   ingot ma Debatam do manghophop.
   :,: Nang ponjot rohami, ndang na leleng i,
   tongkin na i pujionmu Tuhan i.
3. Soara ni olop-olop na i,
   marsaringar di angka partigor.
   :,: Lan do gogo disi mambaen monang i
   paima sahat sude tu surgo i.

*Syair / Lagu / Terj. : NN*

771

## 771. Tudoshon pidong na habang

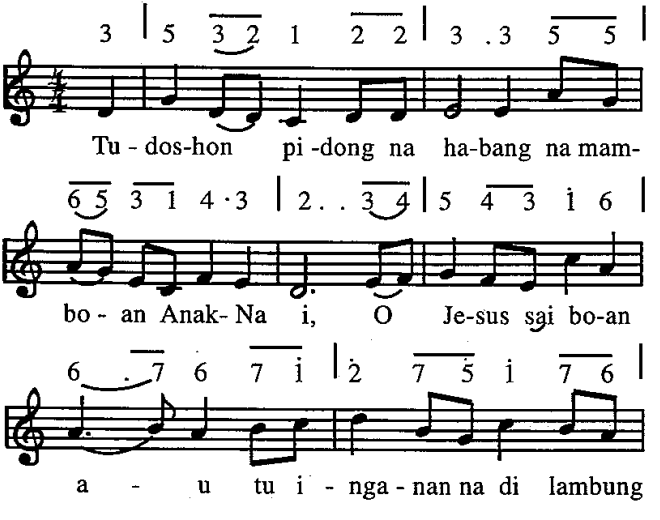

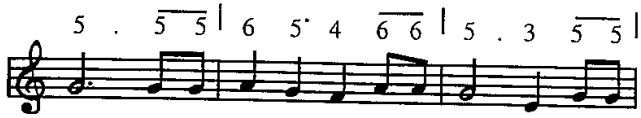


*Refrein*

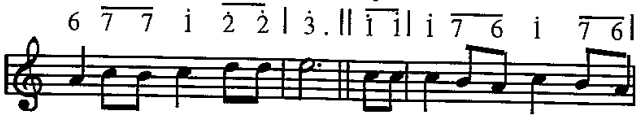


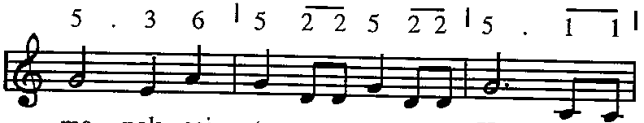


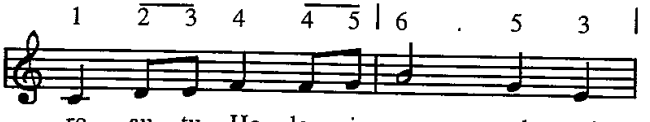


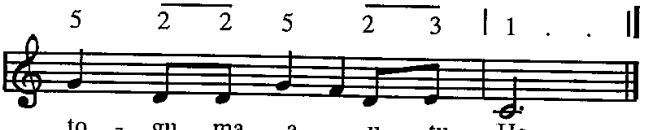


2. Di toru ni habong habongMu dapot au hasonangan i
   ai i do haporusanku i do na tau hasonanganki
   nang tahop pe ro angka musu
   ndang mabiar au pos rohangki
   Ref. : Di na ro au . . .

*Syair : Auf adlers flugein getragen; A. V. Viebahn*
*Terj. : NN (dipaimbaru Biv. M. H. Sitorus)*
*Lagu : NN*

772

## 772. Tuhanku do puture dalanki.

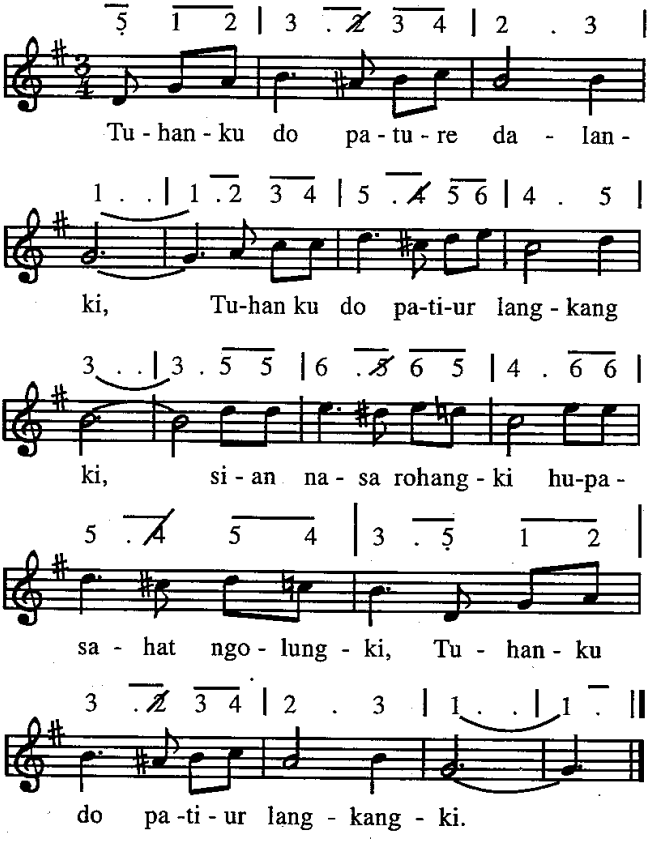


2. Tuhanku do pature dalanki,
Tuhanku do patiur langkangki,
hululuj do Tuhanki, surut ma na holom i,
Tuhanku do patiur langkangki,

3. Tuhanku do pature dalanki,
Tuhanku do patiur langkangki,
hupasahat diringki tu tangan ni Tuhanki,
Tuhanku do patiur langkangki.

*Syair & Lagu : I Know Lord will make a way for me, Holdor Lilianus*
*Terj. : Biv. MH. Sitorus/Pdt. J.A.U. Doloksaribu*

773

## 773. Tuhan mata ni aringku

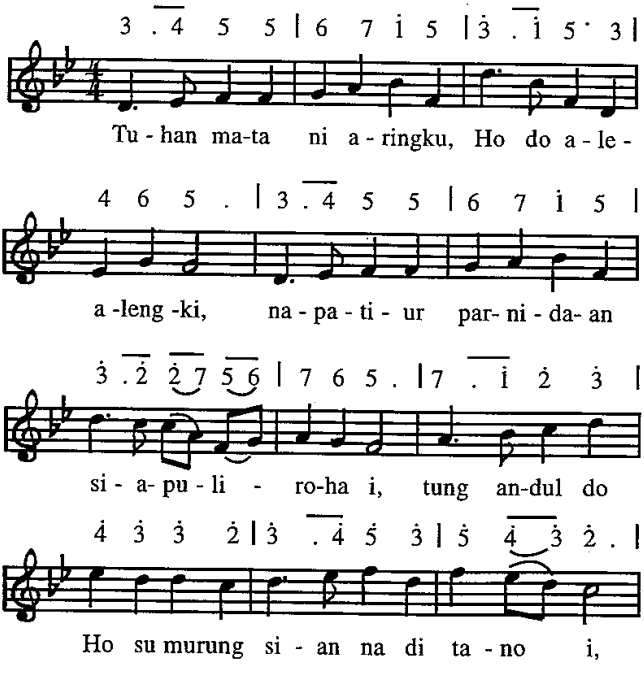

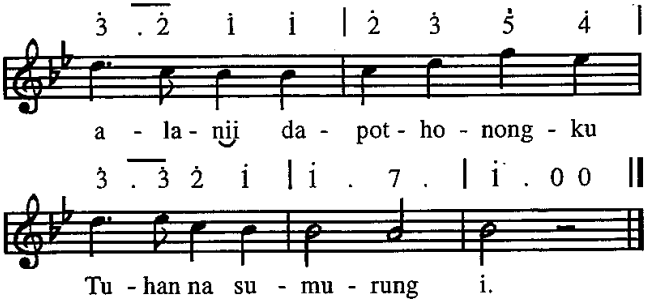


2. Sian harbangan na gogot borhat au tu Tuhanki,
   tung punjung pardalananku TondiMi do donganki,
   nang adong pe panginsahi hupabenget rohangki,
   alanij dapothonongku Tuhan na sumurung i.
3. Nang sipata ndang hujalo muntul pangidoanki,
   nang tung sura pe au bobos hot holong ni Tuhangki,
   aj alogo na mamolus saluhut di tano i,
   alanij dapothonongku Tuhan na sumurung i.

*Syair/Lagu/Terj. : NN*

774

## 774. Tung mabaor sian Ho

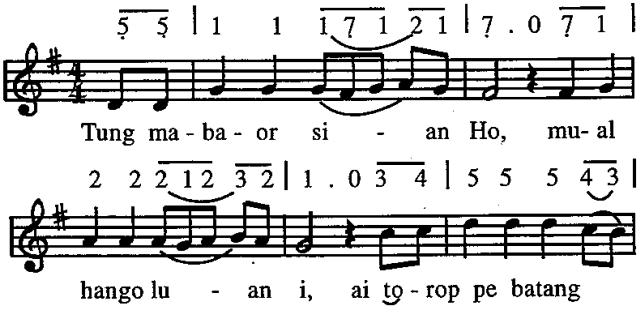

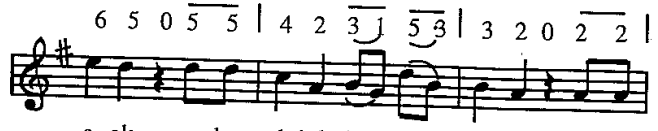


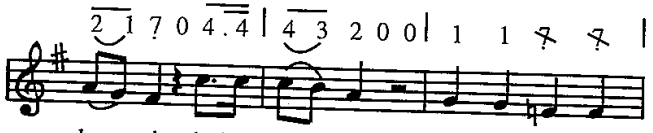


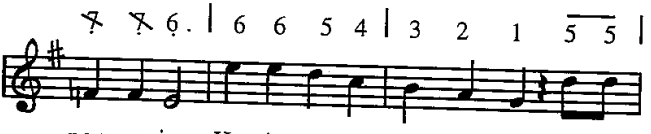


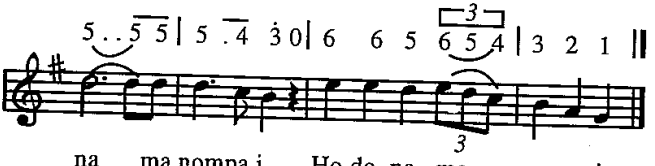


2. Aj huboto do tangkas hagogoonMi Tuhan,
   Ho do na so hatudosan na tongtong Ho pasangapon
   las rohangku pasangaphon,
   ro marsomba tu joloM, ro marsomba tu joloM.
   ro marsomba tu joloM, ro marsomba tu joloM.
3. Tung tarapul rohangki mingot denggan ni basaMi,
   ndang tarasam be argana ndang marbatas
   nang godangna, disondangi do rohangku,
   lao mamereng holongMi, lao mamereng holongMi.
   lao mamereng holongMi, lao mamereng holongMi.

4. Huhilala holongMi na manogu rohangki,
unang loas au be lilu manadingkon ho Tuhanku,
pandang i do tujuongku,
saleleng dingolungki, saleleng dingolungki,
saleleng dingolungki, saleleng dingolungki.

*Syair & Lagu : NN*

775

## 775. Unang holsoan

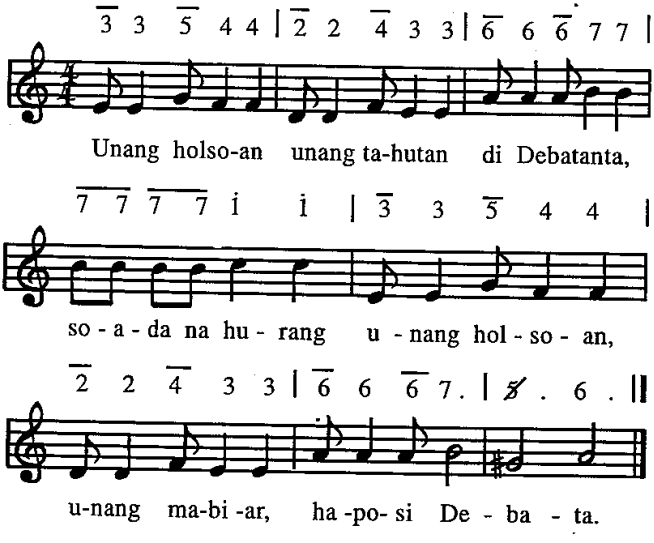


*Syair & lagu : Nada de turbe, Les Preses de Taize*
*Terj. : Pdt. J.A.U Doloksaribu*

776

## 776. Unang holsoan ho

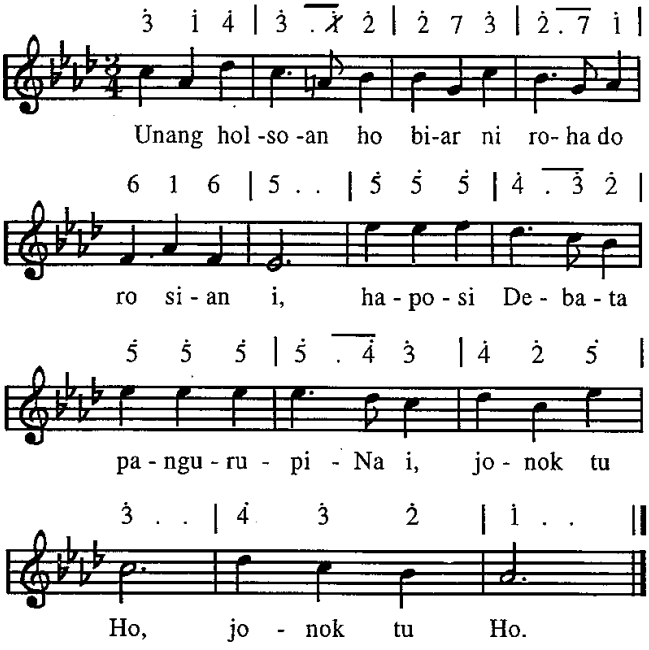


2. Ida ma uli ni bunga na tubu i di ladang i,
   Tuhanta Debata na patubuhon i,
   marmudu i, marmudu i.
3. Bereng ma pidong i na so manabur i diladang i,
   sai diparmudu do sude, Ummarga do
   Ho sian i, ho sian i.
4. Antong ulahon ma hata ni Jesus i, sai peop i,
   Jumolo ma lului harajaonNa i,
   dingolumi, dingolumi.

*Syair : NN*
*Terj. : Biv. NA. Sirait*

## 777. Unang sai holsoan ho.

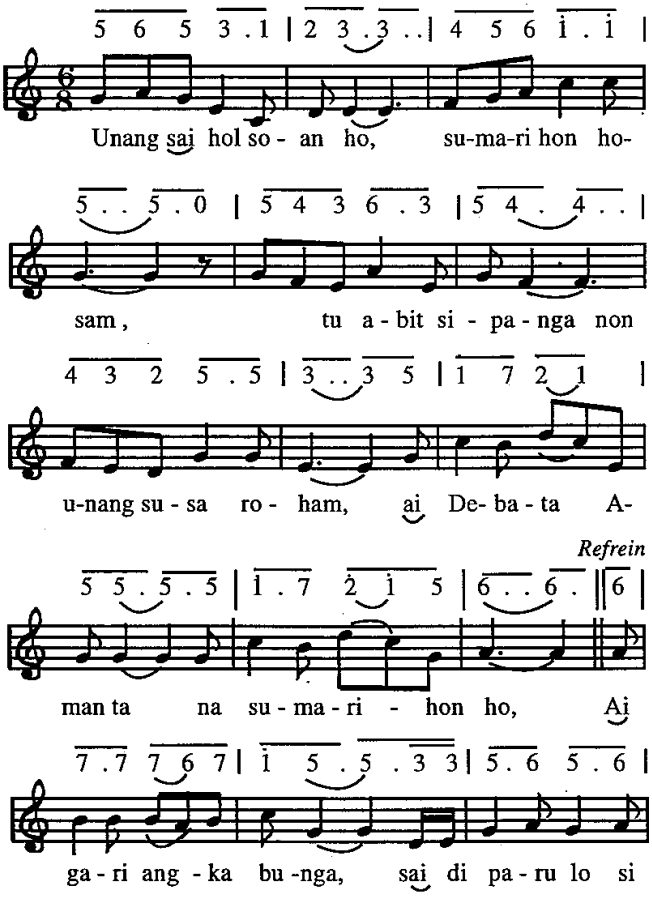

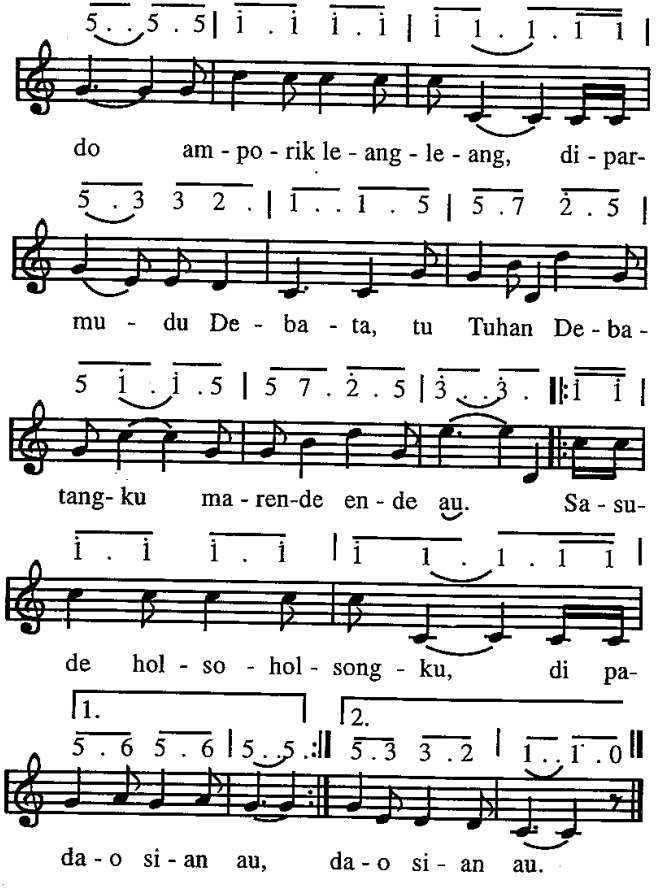


2. Tangihon HataNa i, bolongkon holosomi,
pasahatma ngolumi du Debatanta i,
Tuhan na sumarihon na tinompaNa i,
Ref. : Ai gari angka . . .

3. Molo ro ujian i nang parungkilonmi,
pangido tu Debata Pardenggan basa i,
ingkon tangihononna tinangiangkonmi.
Ref. : Ai gari angka . . .

*Syair : His eye is on the Sparrow, Mrs. CD. Martin Chas H Gabriel*
*Terj. : Pdt. J.A.U. Doloksaribu*
*Lagu : NN*

778

## 778. Ai ise do tumompa angka bunga

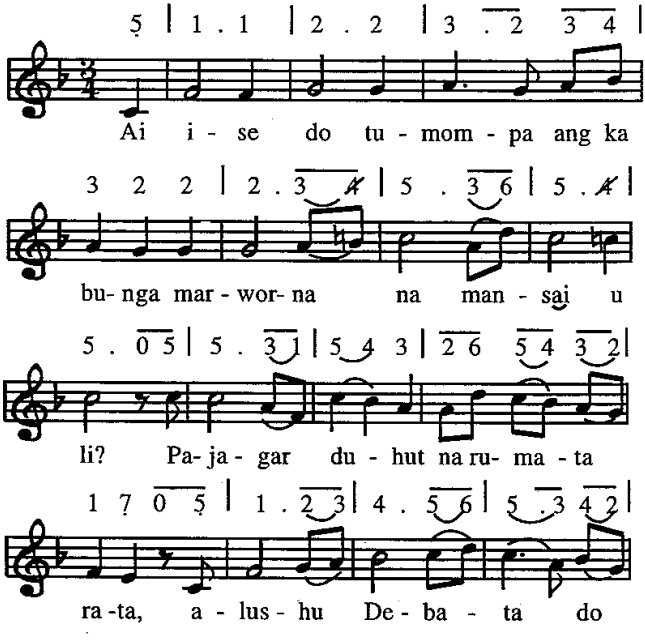

*Refrein*

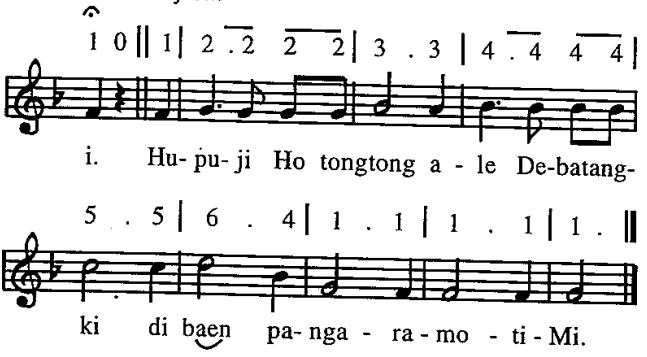


2. Ai ise do mambahen angka pidong,
   marende tung uli tio?
   so marhauma hape tong do butong?
   Alushu: Debatangku do,
   Ref. : Hupuji Ho tongtong . . .
3. Alani i ndang olo be au ganggu,
   paima ari na naeng ro,
   ai haru bunga, pidong diparmudu,
   nda tung so ingotonNa au.
   Ref. : Hupuji Ho tongtong . . .

*Syair & Lagu : L. van Beethoven*
*Terj. : E. L. Pohan Shm.*

779

## 779. Amporik na metmet

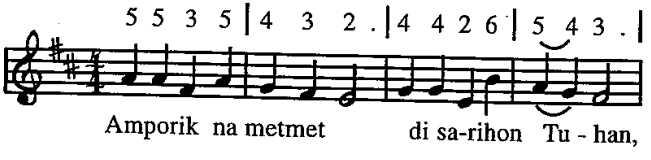

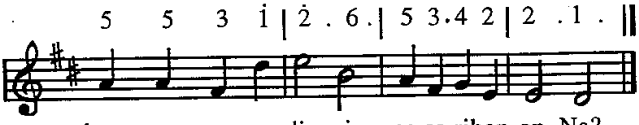


2. Angka bunga na uli diparmudu Tuhan,
   lam ma au sandiri soparmuduonNa?
3. Saluhutna pidong i dohot bunga-bunga,
   dipasari-sari Debata Amanta.

*Syair dan lagu : Debora Samudera, 1972*
*Terj. : Pdt. M.H. Sihite/Pdt. M. Hutapea*

780

## 780. Piga ma torop ni bintang

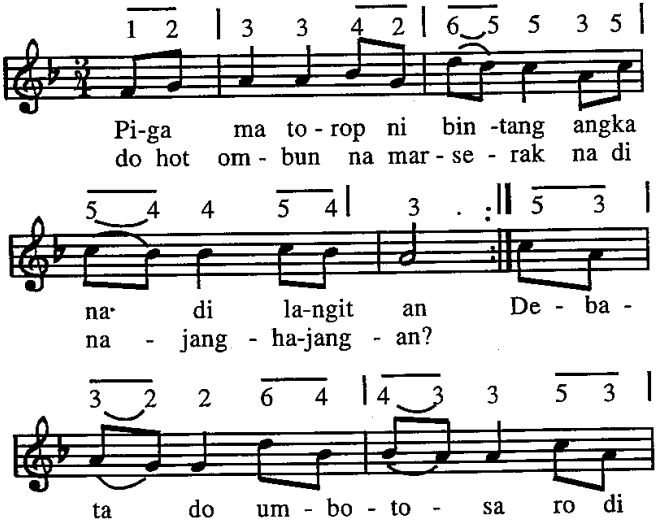

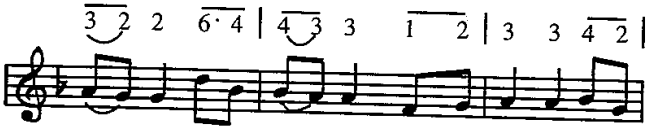


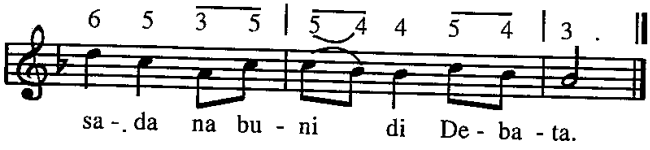


2. Piga ma torop ni ihan, na di laut na bidangan,
dohot pidong na sai habang na martonga langitan,
Debata do umbotosa, namananda nang goarna,
ai luhut natinompaNa, disarihon Debata.
3. Piga ma angka dakdanak ditoru ni langit i,
na hisar na las rohana dungo dimanogot i?
Debata parasiroha, sumarihon saluhutna,
ho tongtong parmuduonNa, pos roham di Debata

*Syair : Weist du, wieviel sternlein stehen; Withelm Hey, 1789-1854*
*Terj. : Pdt. J.A.U. Doloksaribu*
*Lagu : Jerman, 1812*

781

## 781. Sai halashon na tinompa

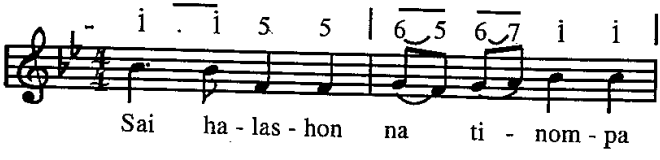

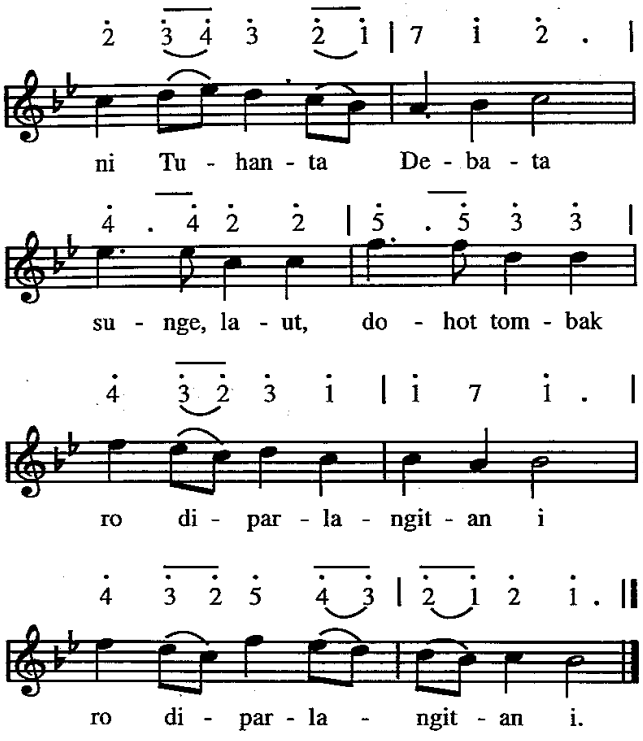


2. Marsinondang bulan bintang,
   nang mata ni ari pe,
   ombun nambur dohot udan,
   dipatupa Ho sude, dipatupa Ho sude,
3. Saluhut na natinompa,
   pasangaphon Debata.
   au pe dohot do mamuji,
   pasangaphon goarNa i, pasangaphon goarNa i.

4. Sogot dohot au marnida,
   Ho di hasangaphonMi,
   diingananMi naung monang,
   namanjalo tumpal i, namanjalo tumpal i.

*Syair : Freut euch der schonen ende; Philip Spitta, 1933*
*Terj. : Dcs. Bonaria Hutabarat*
*Lagu : Frieda Fronmuller, 1920*

782

## 782. Tuhan Debatanta

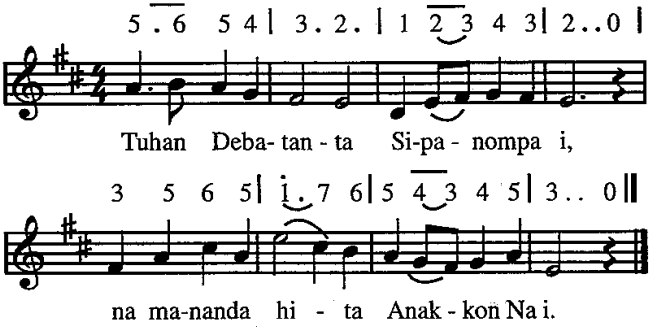


2. Angka tangiangta nang holsonta i,
   ditangihon Ama na di surgo i.
3. Ngolu sipanganon disarihon do,
   nang angka na pogos di parmudu do.
4. Beta talului harajaonNa i,
   nang hatigoranNa dingolunta i.

*Syair : Aus dem Himmel ferne, Wilhelm Hey, 1789 - 1854*
*Terj. : Biv. M. H. Sitorus*
*Lagu : Friedrich Silcher, 1860*

783

## 783. Tuhan sitompa saluhut

3 3 2 | 1 . 5 | 1 . 2 | 3 . . |

Tu- han si tom - pa sa - lu - hut,

5 1 3 | 5 . 4 | 3 2 1 | 2 . . |

Ho do na mar - mu - li - a i,

7 1 2 | 1 . 1 | 3 4 5 |

ndang na tar - a - sam sa - lu -

6 . . | 1 3 . 2 | 1 . . ||

hut ni le - hon - Mi.

2. Patar do asi rohaMi di sinondang ni ari i,
di gogo ni huma i, nilehonMi.
3. Mauliate O Tuhan di rumahtangga na sonang,
godang do pasupasu i, nilehonMi.
4. Ditongos Ho do AnakMi laho manobus jolma i,
ndang na tarasam asiMi nilehonMi.
5. Silehon Ho do TondiMi ro di sude na ringkot i,
holong, huaso, ngoluMi nilehonMi.
6.Ndang na tarbalos burjuMi disesa Ho do dosa i,
togu do pangkirimon i nilehonMi.

7. Salpu do arta tano i, sada do na manongtong i,
   banua ginjang hot do i nilehonMi.
8. Luhut pelean nami on Ho do haroroan ni i,
   pelean na jinangkonMon nilehonMi.
9. Jalo ma somba nami on dohot pamuji nami i,
   arta nang ngolu nami on nilehonMi.

*Syair : O Lord of heaven and earth and sea;*
*Christopher Wordswerth, 1653*

*Terj. : Pdt. J. A. U. Doloksaribu*

*Lagu : John Bacchus Dykes*

## PARALOAN PARTONDION

784

### 784. Aha do naung hubaen Tuhan

*Ul. 9:6: Luk, 3:10.12.14*

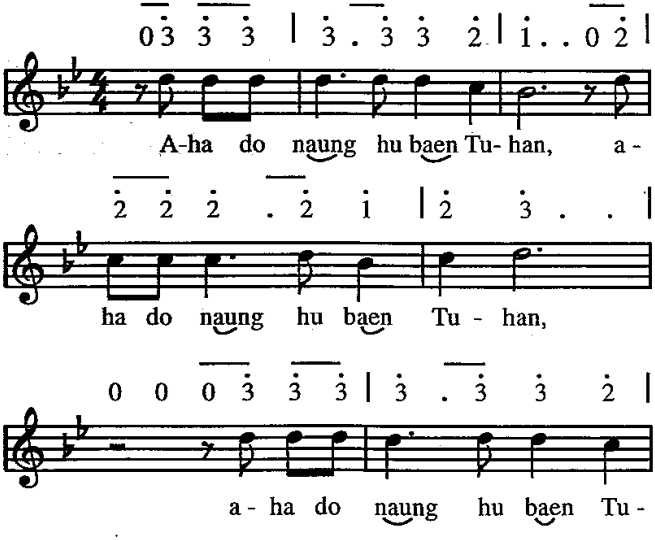

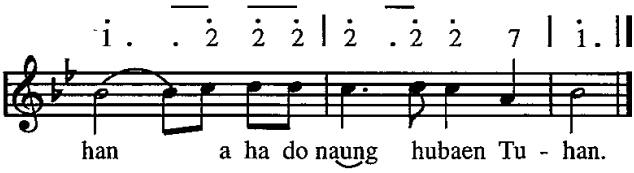


2. Dia ma baenonku Tuhan,
dia ma baenonku Tuhan,
dia ma baenonku Tuhan,
dia ma baenonku Tuhan,

*Syair : Sensenina*

*Terj. : Pdt. Nelson Siregar / Pdt. J. A. U. Doloksaribu,*

*Lagu : Afrika Selatan*

785

## 785. Alo pangunjunan

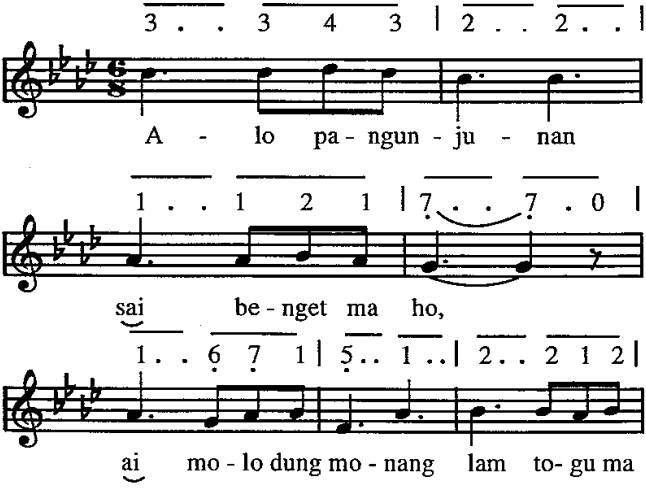

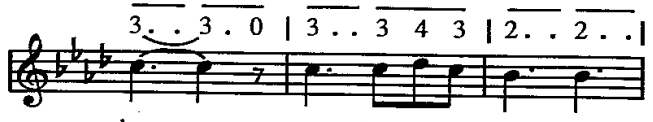
3 . . 3 . 0 | 3 . . 3 4 3 | 2 . . 2 . .|
ho, ang - ka ha- ja - ha - ton

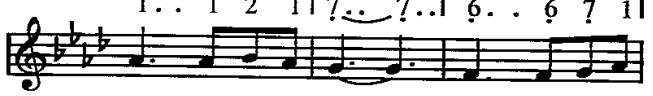
1 . . 1 2 1 | 7 . . 7 . . | 6 . . 6 7 1 |
sai pa -tun -duk ma, Je - sus panga -

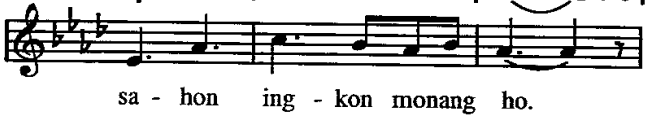
5 . . 1 . . | 3 . . 2 1 2 | 1 . . 1 . 0 |
sa - hon ing - kon monang ho.

*Refrein*

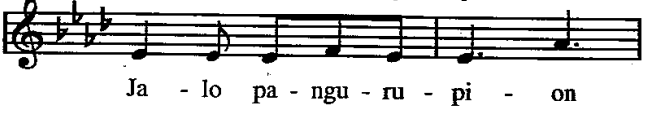
5 . 5 5 6 5 | 5 . . 1 . . |
Ja - lo pa - ngu - ru - pi - on

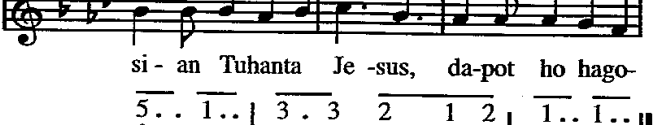
2 . 2 2 1 2 | 3 . . 1 . . | 1 . 1 1 7 6 |
si - an Tuhanta Je -sus, da-pot ho hago-

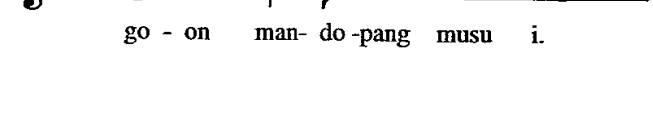
5 . . 1 . . | 3 . 3 2 1 2 | 1 . . 1 . . ||
go - on man- do -pang musu i.

2. Sai tundalhon dosa sai burju ma ho,
unang si insahan di parange ho,
anak hatiuron baen tiruan ho.
Jesus pangasahon ingkon monang ho.
Ref. : Jalo pangurupion . . .

3. Tumpal diparade Debata di ho,
tu sude namonang di portibion,
Kristus pamalumhon, pahisarhon ho,
Jesus pangasahon, ingkon monang ho.
Ref. : Jalo pangurupion . . .

*Syair dan Lagu : Yield not to temptation, Horatio R. Palmer, 1868*
*Terj. : Dcs. Bonaria Hutabarat*

786

## 786. DigomgomanMi O Tuhan

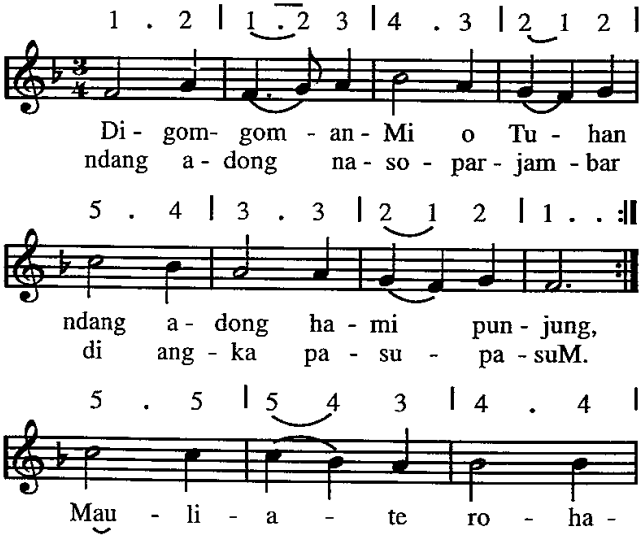

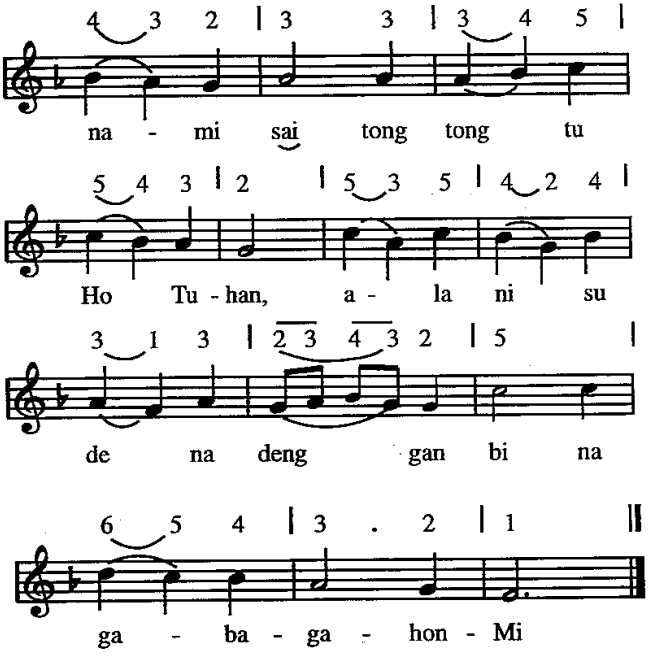


2. Ndang tu batu partahanan manang podang na tajom,
   tu huaso ni tondiM do marhaposan hami on,
   sai suanhon ma tu hami roha mauliate i.
   ala haluaon nami ni asi-asihonMi.
3. Sai ajari hami Tuhan, manghalashon basaMi.
   ima jabu nang Huria dohot parguruan i.
   tondi na ungkap tu dongan di bagasan holong i,
   bangso nang negara nami, na denggan maruhum i
4. Mauliate hudok hami, ala angka dongan i,
   naung manjoloani hami, nang lea sangap pe i,
   ala ni angka Apostel dohot Panurirang i,
   na satia manindangi pararathon hataMi.

5. Debata ni hatigoran dohot hasintongan i,
sai palua Bangso nami, sian parbolatan i,
sai pahot ma rohanami, marhaporseaon i,
lam paringgas rohanami, masihaholongan i.

*Syair : Not alone for mighty empire; William P. Merril, 1867 - 1954*
*Terj. : Pdt. M. V. Simanjuntak*
*Lagu : Rowland Hugh Prichard, 1811 - 1887*

787

## 787. Ingkon monang hita

5 - 5 6 6 | 5 . 4 3 . :||

Ing - kon mo - nang hi - ta,
ing - kon mo - nang hi - ta,

5 5 6 7 | i . 2 . | 7 . . 6 7 6 |

ing- kon mo nang di u - jung -

*Refrein*

5 . ||6 7 | i . 7 6 | 5 . . . |

na. Na por - se - a do au

6 . 5 4 | 3 . . . | 5 5 1 4 |

di De - ba - ta, ing -kon monang

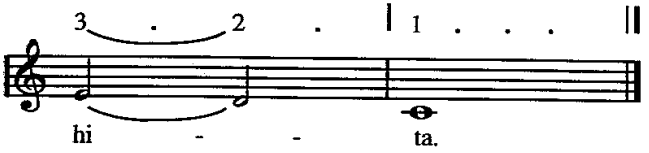


2. Ala hatigoran, ala hatigoran,
   hita monang diujung na
   Ref. : Na porsea do . . .
3. Kristus do donganta, Kristus do donganta
   Kristus do pamonang hita.
   Ref. : Na porsea do . . .
4. Rap masihaposan, rap masihaposan
   rap masihaposan hita.
   Ref. : Na porsea do . . .
5. Masitangiangan, masitangiangan
   masitangiagan hita,
   Ref. : Na porsea do . . .
6. Rap masiurupan, rap masiurupan
   rap masiurupan hita.
   Ref. : Na porsea do . . .
   Dame ma di hita, dame ma di hita
   dame ma tongtong di hita.
   Naporsea do au di Debata, ingkon dame hita.

*Syair dan lagu : We shall over come, Zilphia Horton,*
*Frank Hamilton, Guy Carawan, Pete Seeger*
*Terj. : Pdt. J. A. U. Doloksaribu*

788

## 788. Las ma rohamu mangkirim

*Rom. 12 : 12 + 21*

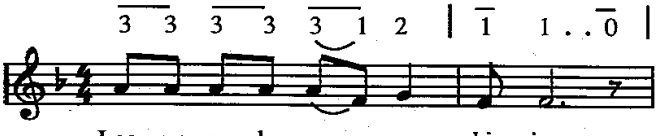

5 5 5 5 5 2 | 3 3 . . 0 |

las ma ro - ha mu mang - hi - rim;

6 6 6 6 6 5 3 | 5 . 3 2 1 . |

las ma ro - ha mu mang - hi - rim,

3 3 3 3 3 1 2 | 1 1 . . 0 ||

las ma ro - ha mu mang - hi - rim.

2. Sai benget dihaporsuhon, sai benget dihaporsuhon
sai benget dihaporsuhon, sai benget dihaporsuhon.
3. Jugulhon hamu tangiang, jugulhon hamu tangiang
jugulhon hamu tangiang, jugulhon hamu tangiang.
4. Taluhon ma hajahaton marhite ulaon na denggan
taluhon ma hajahaton marhite ulaon na denggan.

*Syair & Lagu : Pdt. J. A. U. Doloksaribu 1993.*

789

## 789. Lului hamu harajaon ni Debata

*Mat. 6:33, 7:7: 4:4*

3 3 4 | 5 3 2 | 1 6 1 2 | 3 . |

Lu - lui ha - mu ha-ra - jaon ni Deba - ta,

4 5 4 | 3 4 3 | 2 . | 5 . |

rap do-hot ha - ti - gor - an - Na,

3 3 4 | 5 3 2 | 1 6 1 2 |

tam - ba- ho - non -na ma on -deng tu ha-

3 . | 4 5 4 | 3 4 3 | 2 . | 1 . ||

mu, Ha - le - lu - ya, Ha - le - lu - ya.

*Refrein*

i . | 7 . | 6 . | 5 0 | 6 . | 5 . |

Ha - le - lu - ya, ha - le -

5 6 | 7 5 | i . | 7 . | 6 . |

lu - ya, ha - le - lu -

5 0 | 4 5 4 | 3 4 3 | 2 . | 1 . ||

ya, ha - le-lu - ya, Ha- le - lu - ya.

2. Pangido ma sai na lehononNa do.
lului ma sai na jumpang,
tuktuhi ma sai na ungkaponNa do,
haleluya, haleluya.
Ref. : Haleluya . . .

3. Ndada holan sipanganon na ringkot,
baen hangoluan ni jolma,
tung nasa hata ni Debatanta do,
haleluya, haleluya.
Ref. : Haleluya . . .

4. Dua manang tolu halak pe hamu.
pungu marhite goarNa,
Tuhanta Jesus ditongatongaMu,
haleluya, haleluya.
Ref. : Haleluya . . .

*Syair dan lagu : Seek ye first, Karen Lafferty, 1972*
*Terj. : Pdt. J.A.U. Doloksaribu*

790

## 790. Marlas roha ma hamu

*Pilippi 4 : 4*

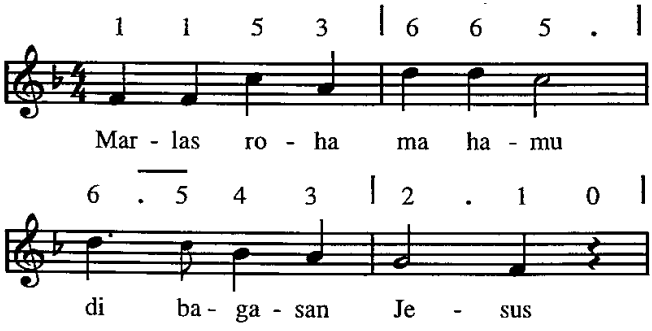

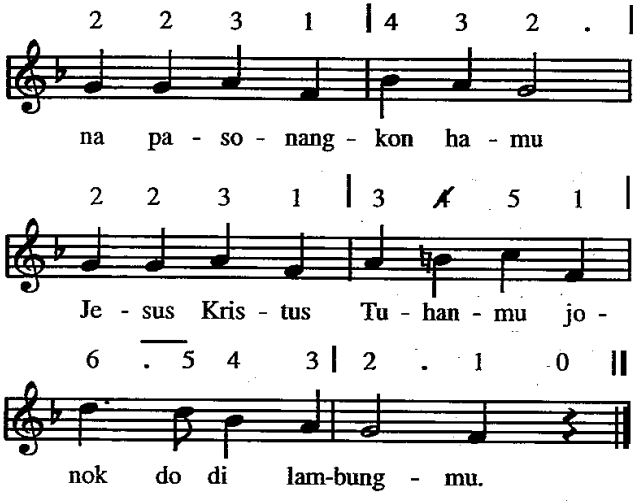


2. Nang torop pe musu mu na mambahen lilu,
   unang ganggu be hamu, Jesus ulu balangmu,
   marporang di jolomu.
3. Pabotohon ma burju nang habasaronmu.
   tu saluhut donganmu na manaon na porsuk
   arahon ma tu Jesus.
4. Sai padao ma holso mi dok mauliate.
   binsan asi roha i, manondangi ngolumi
   tiur dibaen dalanmu.
5. Dame na sumurung i, sian Debatanta
   na sohalompoan i dibagasan Kristus i
   saleleng ni lelengna.
6. Sai marlas ni roha ma, hita HuriaNa
   nang pe parungkilon i sai di togu Jesus do
   ruas na tu lambungNa.

*Syair : In dem Herrem Frenteuch, Kurt Muller-Osten 1941*

*Terj. : Dcs. Bonaria Hutabarat*

*Lagu : Christian Lahausen, 1946*

791

## 791. O hamu parangan

*2 Tim. 3 : 7*

5 5 5 5 | 5 . 6 5 . | 2 2 1 2 | 3 . . . |

O hamu pa - ra - ngan ni Tuhan -ta i,

1 3 5 i | i . 7 . | 6 6 3 4 | 5 . . . |

bor - hat ma ha- mu - na tu tong -tangan i.

2 2 5 2 | 3 . 4 3 . | 5 5 i 5 | 6 . . . |

Kris- tus U-lu Ba - lang do par-to-gi - i,

6 5 4 5 | 6 5 4 5 | 6 5 4 3 | 2 . . . |

na marhamo-nangan di man - de-ra si-lang-i.

*Refrein*

1 1 1 1 | 1 7 6 7 1 | 2 2 2 1 2 | 3 . . . |

O hamu pa - ra - ngan ni Tuhan-ta i,

5 5 i 7 | i . 5 . | 4 3 2 . 1 | 1 . . . ||

bor-hat ma ha -mu -na tu tong ta -ngan i

2. Taluhon hamu ma haholomon i,
   na mambaen marjea hajolmaon i
   Hata ni Tuhanta baen sinjatami,
   pajongjonghon hatigoran dohot dame i.
   Ref. : O hamu parangan . . .
3. Parangan na monang, na porsea i
   na tongtong mardalan raphon Tuhan i.
   pamatang ni Kristus do Huria i,
   Sada panghirimon nang haporseaon i,
   Ref : O hamu parangan . . .
4. Angka Harajaon, na lao salpu do,
   Huria ni Kristus sai monongtong do,
   pintu ni noroko, naung tartaban do,
   padan na binaenNa dipasinghop Jesus do.
   Ref. : O hamu parangan . . .
5. Sai udur ma hita raphon Kristus i,
   rap marsurak hita pasangaphon i,
   puji ma goarNa, na badia i,
   rap dohot suruan lao manomba Tuhan i.
   Ref : O hamu parangan . . .

*Syair : O Christian Soldier; Sabine Bring Gould, 1864*
*Terj. : Pdt. Hutapea/ Pdt. J.A.U. Doloksaribu*
*Lagu : Arthur Seymour Sullivan, 1871*

792

792. Pasu-pasu hami O Tuhan

*Refrein*

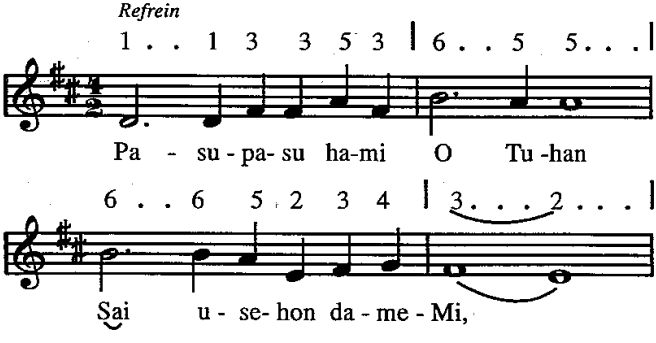

1 . . 1 3 3 5 3 | 6 . . 5 5 . . . |

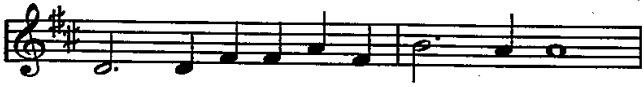

sai am - pe-hon ta-ngan - Mi Tu- han,

*Fine*

4 . . 4 3 3 2 2 | 1 . . . 1 . . . ||

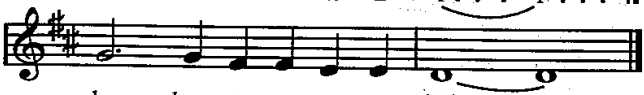

le - hon tu au go - go - Mi

3 . . 3 3 2 1 . 1 | 4 . . 4 4 3 2 . 2 |

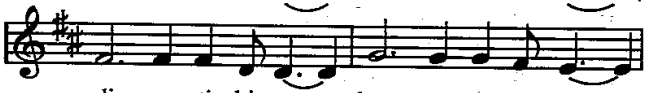

di por -ti - bi -on baen ma au Tu - han

3 . . 3 3 5 3 1 | 3 . . 4 3 2 . . . |

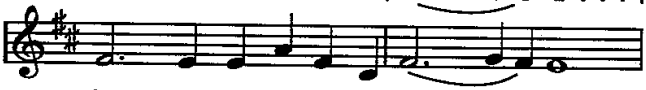

ha - baor- an ni las ni ro - ha

3 . . 3 3 2 1 . 1 | 4 . . 4 4 3 2 . 2 |

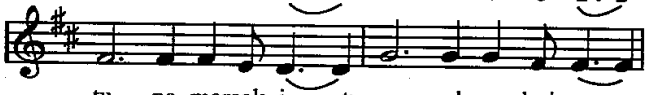

tu na marsak i tu na da-ngol i

*DC al Fine*

3 . . 1 3 3 2 2 | 1 . . . 1 . . . ||

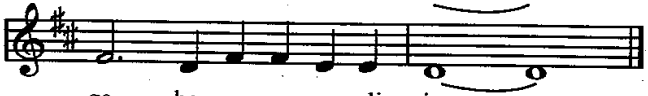

ga - be pa-nga- pu - li i.

2. Diportibion, baen ma au Tuhan,
monang maralohon dosa dibaen gogoMi,
talu musu i sibolis pangago i.
Ref. : Pasu-pasu hami O Tuhan . . .
3. Diportibion, baen ma au Tuhan,
sipatupa hadameon baen ma hataMi,
saor tu roha ni na masihosoman i.
Ref. : Pasu-pasu hami O Tuhan . . .
4. Diportibion, baen ma au Tuhan,
siradoti haholongon,
togu-togu ma, hami on Tuhan,
marparange na denggan.
Ref. : Pasu-pasu hami O Tuhan . . .
5. Siportibion baen ma au Tuhan,
sipajongjong hatigoran,
pargogoi ma au, raphon HuriaM,
patupahon na denggan.
Ref. : Pasu-pasu hami O Tuhan . . .

*Syair dan lagu : Herr, wir gitten; Komm und segne uns*
*Terj. : Pdt. W. P. Tampubolon / Pdt. J.A.U. Doloksaribu*

793

## 793. Pos ma roham

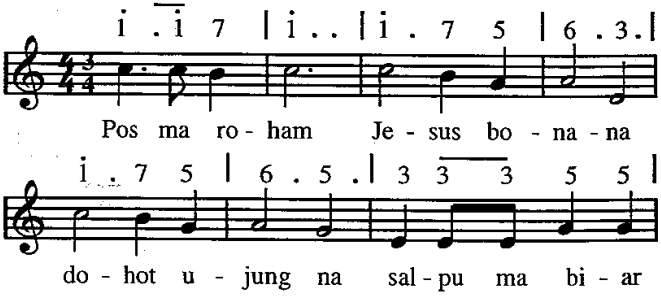

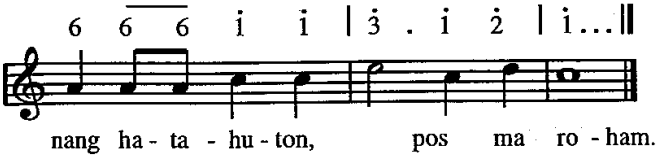


2. Pos ma roham Jesus naung mate, i do naung hehe,
   na bangkit, Raja do salelengna, pos ma roham.
3. Pos ma roham asup ni musu, unang tangihon.
   Jesus pangapul di huriaNa, pos ma roham.

*Syair & lagu : NN*

794

## 794. Ro ma Ho Tuhan (I)

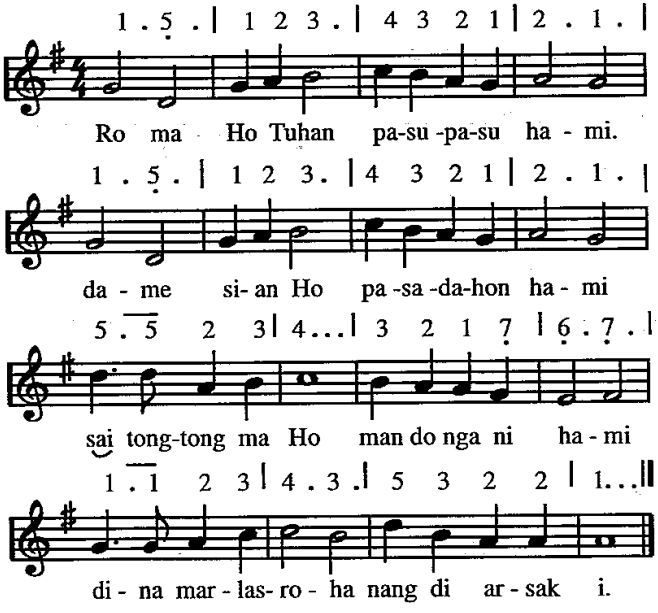

2. Gok pasupasuM tu na buas roha,
unang ganggu au marasi ni roha,
pargogoi ma au mangurupi dongan,
baen ma pasupasu HuriaM Tuhan.

3. Gohi tano on dohot hadameon,
pargogoi au on mambaen hadameon,
ajari au on manghamauliatehon,
nang gok hamaolon boi las rohangkon.

*Syair Dan Lagu : Koomm, Herrsegne Uns; Dieler Tratwein, 1987*
*Terj. : Pdt. WP. Tampubolon / Pdt. J.A.U. Doloksaribu*

795

## 795. Ro ma Ho Tuhan (2)

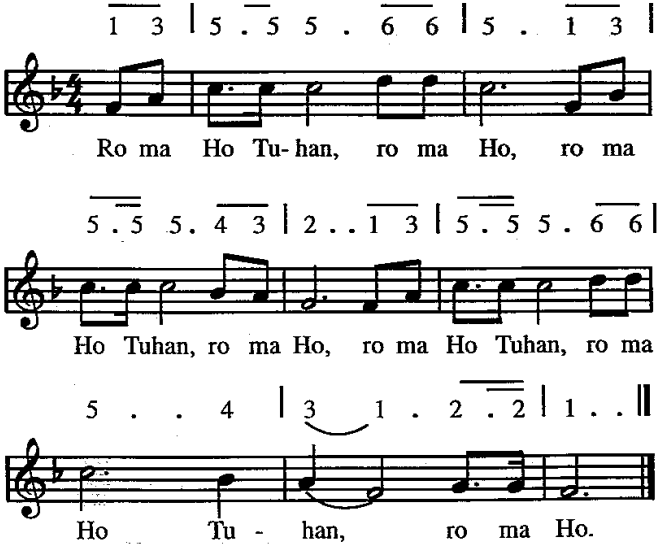

2. Jangkon au Tuhan, Jangkon au } 3 x
   Tuhan jangkon au.
3. Bege au Tuhan, bege au } 3 x
   Tuhan bege au.
4. Apul au Tuhan, Apul au } 3 x
   Tuhan apul au.
5. Togu au Tuhan, Togu au } 3 x
   Tuhan togu au.

*Syair & Lagu : Kumbaya my Lord, NN*
*Terj. : Pdt. J. A. U. Doloksaribu*

## KELUARGA DOHOT PANGKOBASION KATEGORIAL

796a

### 796a. Asi ni rohaNa

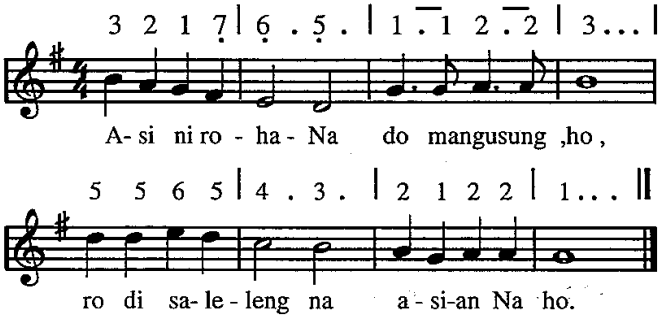


2. Sai pasautonNa na nidokNa i,
   sai pasonangonNa ho na loja i.
3. Debata Jahowa na mangusung ho,
   i do na mangompa asa sonang ho.
4. Songon na sai laon pangusungNa i,
   tong do tuk gogoNa patupahon i.

*Syair : Ja ich will euch tragen, Jochen Klepper. 1938*
*Terj. : Dcs. Bonaria Hutabarat*
*Lagu : Samuel Rithenberg, 1939*

796b

# 796b. Asi ni rohaM do

*Jes. 46 : 3, 4*

3 2 1 7| 6 . 5 .| 1 . 1 2 . 2| 3 . . .|

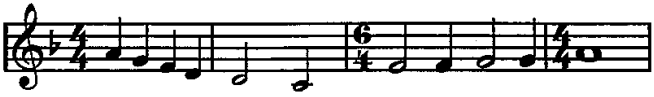

A-si ni ro-haM do na mangompa au

5 5 6 5 | 4 . 3 .| 2 1 2 . 2 . | 1 . . .||

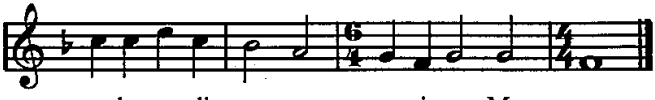

sa hat ro di sur - go a -si - an- Mu au.

2. Ro di na ubanon sian posongki
   Ho do mandongani au pinilitMi.
3. Sai pasautonMu baga-bagaMi
   abing-abingonMu au na loja i.
4. Ho do Sipalua na mangompa i
   ndang hea tarhirim partangiang i.
5. Lan do naung jumolo niasianMi.
   hot do asi roha sijaloonki.
6. Ndang porlu holsoan au dingolungki
   sasude boi tupa di dok hataMi.
7. Songon na sai laon dipangompaMi
   tuk hagogoonMu patupahon i.

*Syair : Ja ich will euch tragen; Jochen Klepper, 1938*

*Terj. : Dcs. Bonaria Hutabarat*

*Lagu : Samuel Rithenberg, 1939*

797

## 797. Jesus parmahan i

5 3 1 | 2 1 7 | 1 . . | 1 2 3 |

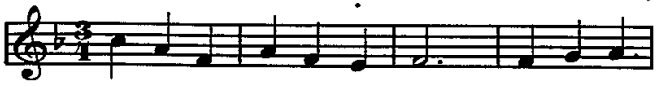

Je -sus par - ma - han i to- gu na -

4 5 4 3 | 2 . . | 5 3 1 | 5 . . |

po - so i di na maol i.

2 3 4 | 3 .2 1 | 2 3 4 | 3 .2 1 |

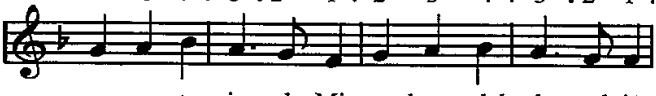

ro au tu jo - lo-Mi raphon dak -da - nak i,

1 3 5 | 5 .6 5 | 4 3 2 | 1 . . ||

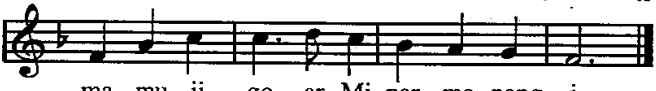

ma - mu - ji go - ar -Mi par - mo- nang i.

2. O na badia i, Tuhan na serep i, pardame i
   na gabe pangoloi manobus jolma i
   sian dosana i na jorbut i.
3. Malim na bolon i parade pesta i na sonang i
   di dangol nami i, soara nami i
   dibege Ho do i, O Tuhanki.
4. Kristus partogi i haposan nami i, pargogo i
   marhite hataMi togu ma sasude
   mamolus dalanMi margogo be.
5. Suanhon ma tongtong tu roha nami be, pujianMi
   pahinsa ma tongtong dakdanak nami be
   na di huriaMi, mamuji Ho.

*Syair : Shepherd of tender youth; Clemen of Alexander, C 170 - C 220*

*Terj. : Pdt. M. V. Simanjuntak*

*Lagu : Felice de Giandini, 1716 - 1796*

798

## 798. Natoras bege hata on

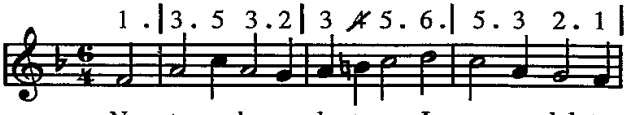


Na - to-ras be-ge ha-ta-on Je -sus mandok tu

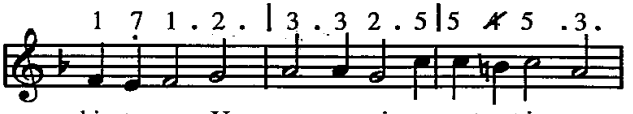


hi - ta on: U - nang o -rai na metmet i, pa -

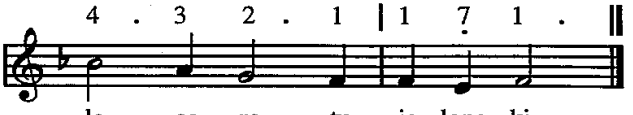


lo - as ro tu jo - long - ki.

2. Oloi Tuhanmu Jesus i, tibu podai anakkonmi,
   sosoi tu parguruan i, mamuji Sipalua i.
3. Boan tu Kristus anakmi, molo tutu holong roham
   ai dipanjagaonNa i, horas sude keluargam.

*Syair : You parents, hear what Jesus Taught;*
*Ludwig Helmbold, 1532 - 1598*
*Terj. : Pdt. M. V. Simanjuntak*
*Lagu : Cantionale Germanicum, Cochsheim, 1628*

## 799. Mars NHKBP

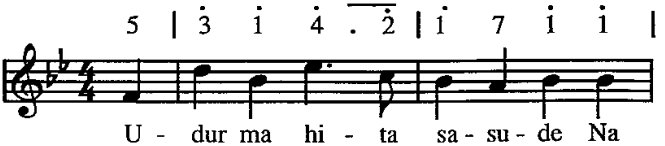


U - dur ma hi - ta sa - su - de Na

7 6 5 5 4 4 | 6. 5 5 | 3 1 4. 2 |

posobulung Kristen Ba-tak, sai unang marna-

1 7 1 1 | 2 3 4 3 2 1 |

lem ba be, tung u-nang ting-gal nang sa-

1 7 1 5. 5 | 2. 3 2 5 | 1. 5 5 5 |

ha lak, Tuhan Je-sus do Par-to-gi di pa-

1 1 7 6 | 5 . . 5 . 5 | 6 6 7 7 |

tiur do da-lan i, sai tong-tong ho di ra-

1 . 7 1 4. 4 | 3. 1 3 2 | 1 . . ||

mo - ti u-nang ganggu ro-ha-mi.

2. Arahon hahaanggimi mananda silang ni Tuhanta,
sai pangke gogomi sude, manuhuk silang ganup ari,
sai tajalo hagogoon na so hasuhatan i
asa saut ma jaloonta hasonangan surgo i.
3. Sai pasu-pasu O Tuhan Naposobulung Kristen Batak
patau ma hami sasude, partohap di harajaonMu
sai ajari sai torang i pargogoi ma hami be
asa rap marhasonangan salelenglelengna i.

*Syair & Lagu : A. Pasaribu*

800

## 800. Paboa tu dakdanak i

*5 Musa 6 : 7*

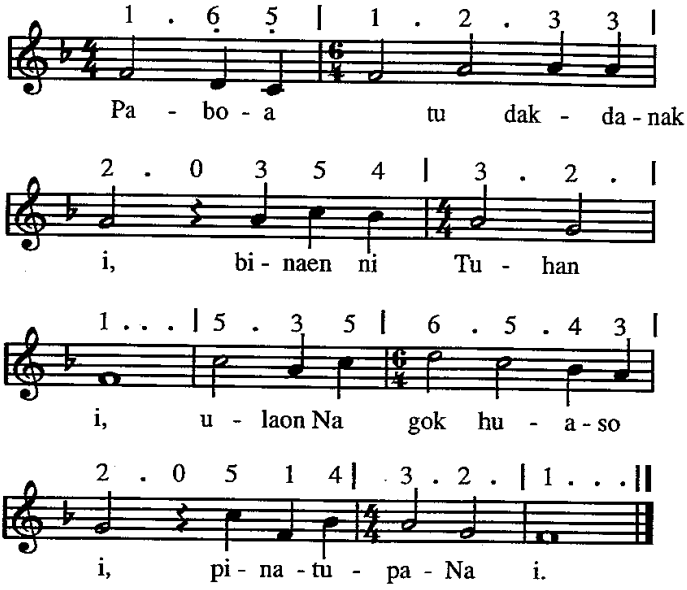


2. Sai baen ma las rohaNa i, umboto sasude,
   ulaon nang huasoNa i, dohot asiNa pe.
3. Bibirta paboahon, tu anakkonta i,
   asa patolhasonna i, tu pinoparna i.
4. Sai tapodahon ma, burju hataNa na tutu,
   sai pos rohana situtu, biar huhut burju.
5. Sai diguruhon ma tongtong, di Debata sambing.
   ojahan ni haporseaon, nang pangkirimon i.
6. Unang dihagangguhon be, holong ni Tuhan i
   marpangalaho ma sude, hombar tu patik i.

*Syair : Let Children hear the mighty deeds, Isaac Watts. 1674 - 1748;*
*Bernhard schumacher, 1886 - 1978 (ayat 4)*

*Terj. : Pdt. M. V. Simanjuntak*
*Lagu : Johann Cruger, 1598 - 1662*

801

## 801. O dakdanak, somba Debatanta

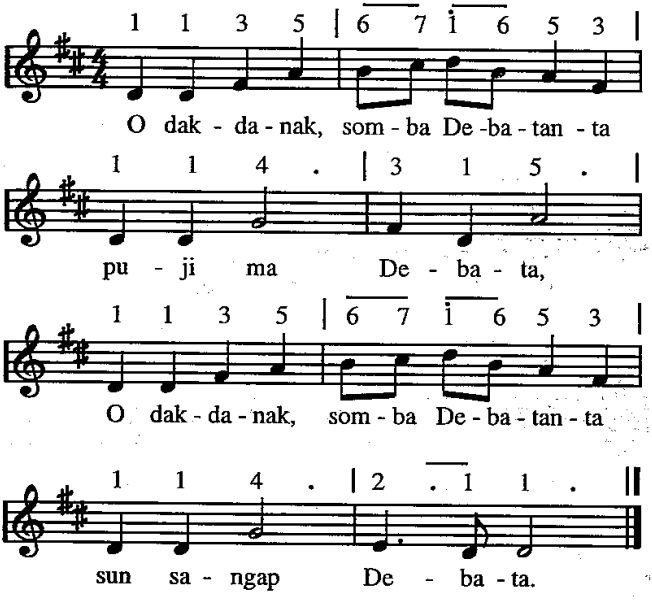


2. O dakdanak endehon goarNa sun sangap Debata,
   O dakdanak endehon goarNa sun sangap Debata.
3. O dakdanak tangihon hataNa sun sangap Debata,
   O dakdanak tangihon hataNa sun sangap Debata,
4. O dakdanak burju marsiajar puji ma Debata,
   O dakdanak burju marsiajar puji ma Debata.
5. O dakdanak ula-ulaonmu puji ma Debata,
   O dakdanak ula-ulaonmu puji ma Debata.
6. O dakdanak parhaseang tingki puji ma Debata,
   O dakdanak parhaseang tingki puji ma Debata.

*Syair : Praise Him, praise Him, all ye little children; Anonim - Inggris*

*Terj. : Pdt. M. Shite, STh,*

*Lagu : Carey Bonner (1859 - 1938)*

802

## 802. Pangke tingkim saonari

3 3 .4 5 3 .2 | 1 . 6 . | 6 1 . 6 5 4 .3 |

Pangke tingkim sa- o - na- ri, dapothon ma Tuhan

2 . . . | 3 3 . 4 5 3 . 2 | 1 . 2 . |

i, u - nanggo - dang si - da - li - an,

*Refrein*

3 3 . 3 2 6 . 7 | 1 . . . || 6 6 . 6 6 1 . 6 |

ingot jempek ngo- lu - mi. Nunga ra-de ha- so-

5 . 3 . | 4 2 . 2 2 . | 3 1 . 1 1 . |

na - ngan, di sur - go i, di sur -go i,

6 6 . 6 6 1 . 6 | 5 . 3 . |

u - nang a - dong nang - go sa - da

6 4 . 2 1 7 . 7 | 1 . . . ||

Na - so par - jam - bar di - si.

2. Suan ma holong ni roha, tiru ma Tuhanta i,
   las ma roham digotilon, jalo ma balos ni i.
   Ref. : Nunga rade . . .
3. Molo taida donganta, na sai marungkil tongtong,
   unang pasombu sai susa, togu urupi antong.
   Ref. : Nunga rade . . .

*Syair & Lagu : NN*

803

## 803. Pelehon Hapistaran

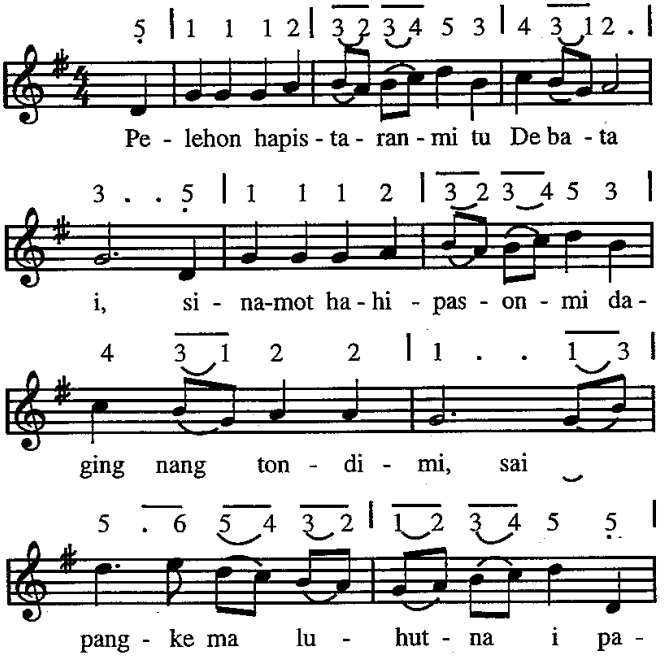

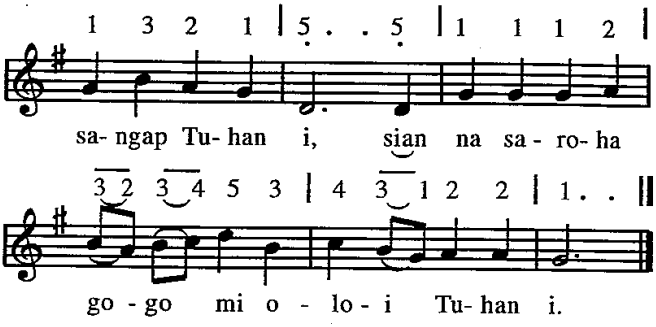


2. Sai naeng pasangaponku Ho saleleng ngolungki,
tongtong haholonganku Ho sian nasa rohangki,
nang pe poso pamatangkon sai oloanku,
nang ro di tos pe hosangkon sai pujionku Ho.
3. Manang di dia au tahe, sai diramoti Ho,
andigan sadihari pe, sai diparmudu Ho,
pelehononku ma tu Ho sude na di au,
arta daging nang tondingkon tongtong pasangap Ho.

*Syair dan lagu : The wise may bring their learning: NN*
*Ende pujian ni dakdanak*
*Terj. : Pdt. J. A. U. Doloksaribu*

804

## 804. Ripe namarlas ni roha

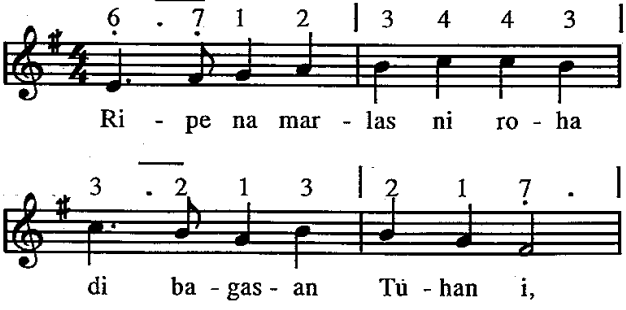

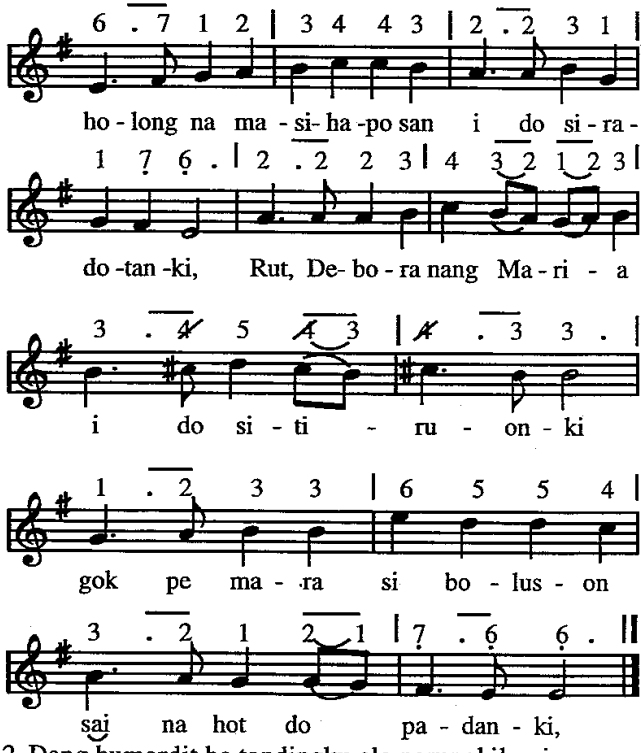


2. Dang humordit be tondingku ala parungkilon i,
   Hata ni Tuhanta Jesus patiurhon tondingki,
   tapamanat humaliang tung torop na susa i,
   tapagalak palitonta patiurhon dongan i.
3. I tabaen ma las ni roha tu angka na marsak i,
   pargogoi angka na loja taradoti angka i,
   rap ma hita paradehon sundut na umposo i,
   asa di bagasan holong nang ngoluna bulus i.

*Syair: Dalam rumah yang gembira; Ny. R. H. Marpaung Shn,*

*Terj. : Biv. M. H. Sitorus,*

*Lagu : E. L. Pohan Shn, 1980*

805

## 805. Molo adong tingki pajumpang

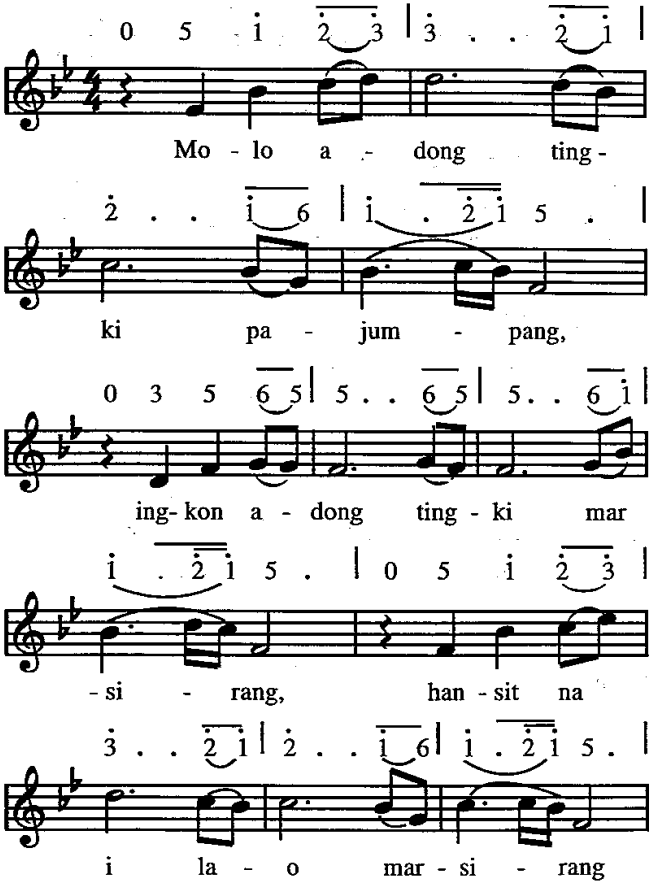

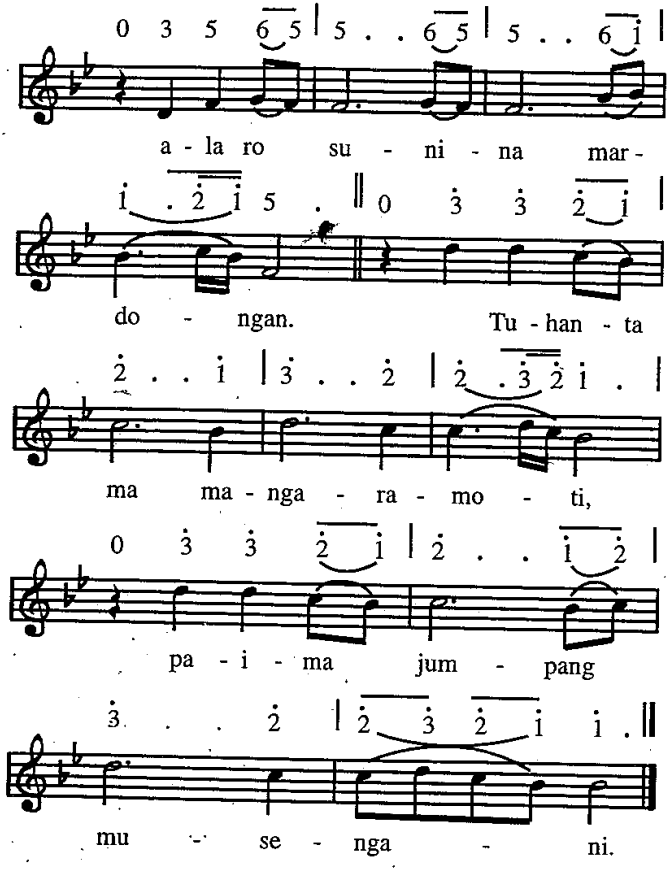


2. Tuhanta Jesus pardomuan,
di hita angka na mardongan,
dao donok pe maringanan,
tongtong ma masitangiangan,
Tuhanta ma mangaramoti,
paima jumpang musengani,

3. Molo malungun rohamuna,
ala sihol ni rohamuna,
sai dok ma ditangiangmuna,
goar ni na dirohamuna,
Tuhanta ma mangaramoti,
paima jumpang musengani.

*Syair : Biv. M. H. Sitorus / Pdt. J. A. U. Doloksaribu*

*Lagu : Tading ma ham; Lagu rakyat Simalungun*

806

## 806. Aha pe masa dingolumon

*1 Petrus 5 : 7*

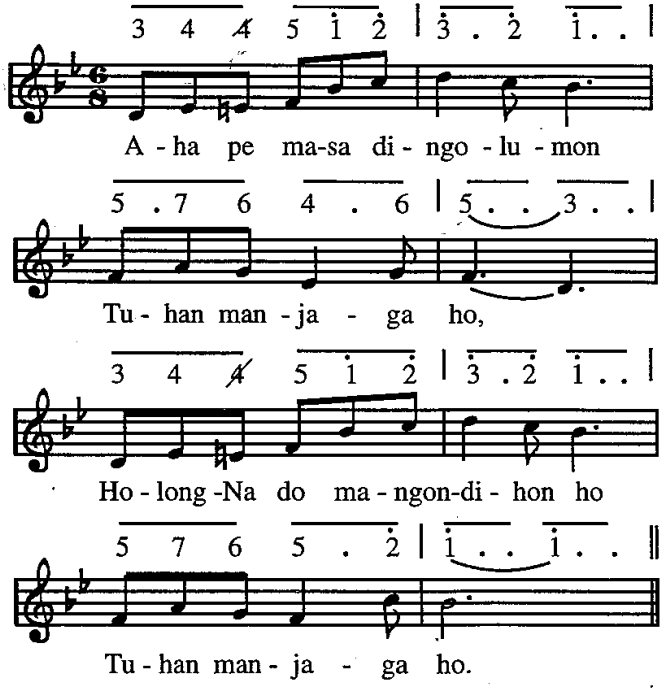

*Refrein*

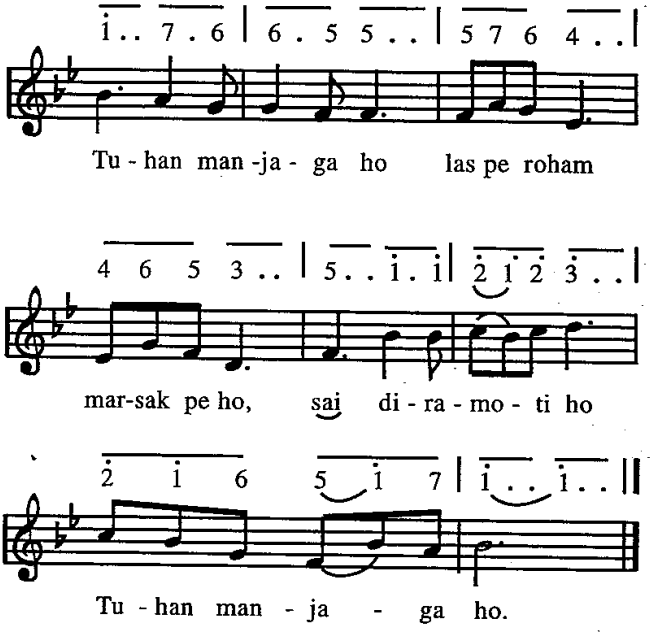


2. Sai disarihon do ngolumi, Tuhan manajaga ho,
   sai ditangihon tangiangmi, Tuhan manjaga ho.
   Ref. : Tuhan manjaga ho . . .
3. Molo borat siporsanonmi, Tuhan manjaga ho,
   tung pe golap parnidaanmi, Tuhan manjaga ho.
   Ref. : Tuhan manjaga ho . . .

*Syair : Be not dismayed whate'er betide/God win take care of you;*
*Civillia D. Martin, 1904*

*Terj. : Dcs. Bonaria Hutabarat / Pdt. J. A. U. Doloksaribu*

*Lagu : Walter Stillman Martin, 1904*

807

## 807. Debata ma mandongani Ho

*Ul. 20 : 32*

3 . 3 3 3 3 3 | 5 2 3 0 |

De - ba - ta ma man-do - nga - ni ho,

6 . 6 6 6 6 6 | 6 . 5 0 |

ro di na pa- jum-pang so - got.

5 . 5 5 5 5 5 | 5 . 3 0 |

pa - ngi - ring na ndang man - so - hot,

*Refrein*

3 . 3 6 5 1 2 | 3 2 1 || 3 . 4 |

De - ba - ta maman - do - nga - ni ho. Horas

5 i 3 2 . i | 6 1 . 7 . 6 |

hi - ta be ho - ras be, sai pa-

5 . 6 5 3 1 3 | 2 . . 3 . 4 |

jum - pang do hi - ta mu - se, ho - ras

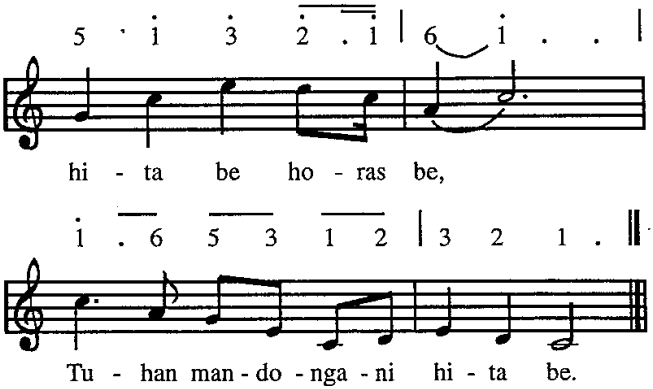


2. Debata ma mandongani ho,
   dilinggoman ni habongNa.
   hangoluhon ma hataNa,
   Debata ma mandongani ho.
   Ref. : Horas hita be . . .
3. Debata ma mandongani ho,
   di sude parungkilonmu,
   haolonna pamatangmu,
   Debata ma mandongani ho.
   Ref. : Horas hita be . . .
4. Debata ma mandongani ho,
   Hata i baen sinjatamu.
   musu talu bahenonmu,
   Debata ma mandongani ho.
   Ref. : Horas hita be . . .

*Syair : God be with you; Jeremiah Ernes Ranzim, 1880*

*Terj. : Pdt. J.A.U. Doloksaribu*

*Lagu : William G. Tomer, 1883*

808

## 808. Horas ma hita sude

3 2 1 | 3 2 1 | 3 2 1 | 2 . 0 |

Ho-ras ma ho-ras ma hi - ta su - de,

3 2 1 | 3 2 1 | 3 2 1 | 2 . 0 |

na di pa - so - git nang di ran- to pe,

3 2 1 | 3 2 1 | 5 4 3 | 6 . 0 |

sai di ra - mo - ti Tu - han-ta ma ho,

i 7 6 | 5 3 4 | 3 1 2 | 1 . 0 ||

mar -so- nang so-nang ngo-lun - ta tongtong.

*Syair & lagu: Gr. D. Simanungkalit*

809

## 809. Molo saut ma ho

5 6 | 1 . 2 1 2 3 |

Mo - lo saut ma ho bor - hat

5 . 6 5 6 5 | 3 . 2 3 5 3 |

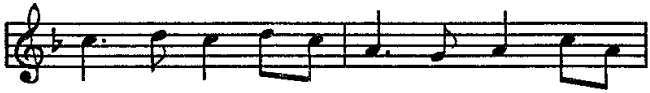

tu na dao ho - lan Je - sus baen dongan-

2 . . 3 2 | 1 . 6 1 1 2 | 3 . 5 5 5 3 |

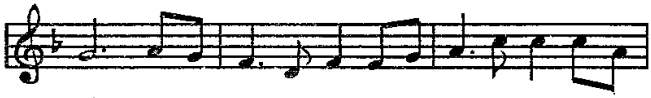

mi, to- gu -on -Na ho ra-mo-tan- Na ho sai ti-

2 . 1 2 1 3 2 | 1 . . 5 5 |

ur su - de na lang - ka mi, nang lan-

6 . 5 6 1 6 | 5 . 3 5 5 5 |

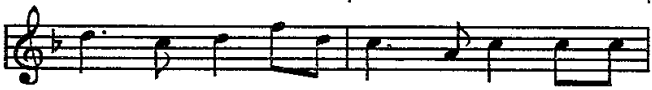

dit por - hot si - da - la - nanmi nang han-

6 . 5 6 5 3 | 2 . . 3 2 |

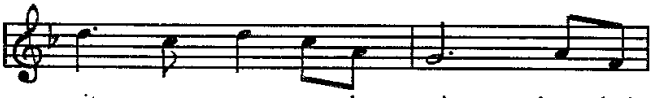

sit ngot - ngot ro - ha - mi, ndang boi

1 . 6 1 1 2 | 3 . 5 5 5 3 |

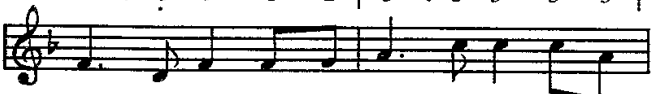

gang - gu ho ndang boi li - lu ho mo - lo

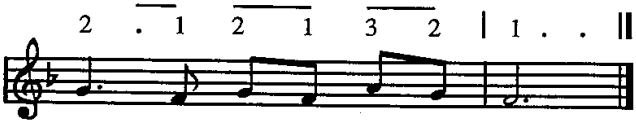


Je - sus man - do - nga - ni ho.

2. Di na loja ho nang holsoan ho,
Jesus ma tongtong donganmi.
urupanNa ho apulanNa ho,
sonang ho tongtong di dalanMi,
nang dao tahe situjuonmi,
ndang maol ho tolhas tusi,
dipaima ho tomuonNa ho,
tung sonang do dilambungNa ho.

*Syair & Lagu : Dr. Liberty Manik*

810

## 810. Sai dame ma di hamuna

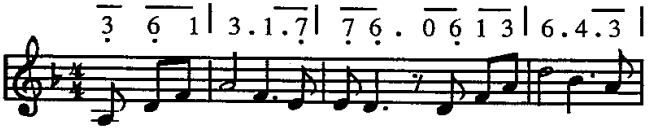


Sai da-me madi ha - muna, sai dame ma di ha-

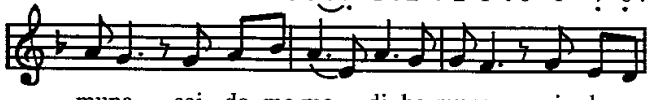


muna, sai da me ma di ha-muna, sai dame,

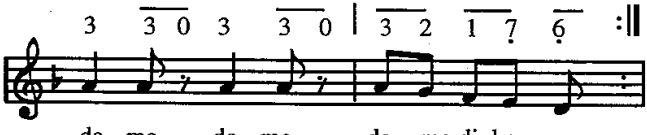


da - me, da - me, da - me di ha - mu.

2. Horas ma hita sudena,
horas ma hita sudena,
horas ma hita sudena,
horas ma, horas, horas,
horas hita be.

*Syair : Havenu Schalom*

*Terj. : Dcs. Bonaria Hutabarat*

*Lagu : Israel*

811

## 811. Di au ma Ho Tuhan

*Ps. 86 : 1*

1 | 3. 2 1 7 | 1 . 1 | 1. 2 1 6 |

Di au ma Ho Tu- han di a - ri - a-ring -

5. 5 | 2. 3 2 5 | 3 . 1 | 7 .1 7 6 | 5. ||

ki, ai denggan ni ba-saM pa - da - me rohangki.

*Refrein*

3 | 3 .1 4 3 | 32. | 2. 1 3 2 | 2 1 1 |

Di su - de parting - ki an, di su-de i - nganan di

1 .2 1 6 | 5 1 2 | 3 . 1 2 | 1 . ||

au ma Ho O Tuhan a - si ro - haM.

2. Di au ma Ho Tuhan dipangunjunan i,
monang do au Tuhan molo Ho donganki.
Ref : Di sude partingkian . . .
3. Di au ma Ho Tuhan di las ni roha i,
apuli au Tuhan di sitaononki.
Ref : Di sude partingkian . . .
4. Di au ma Ho Tuhan di ariaringki,
baen ma au nampuNam, pinasupasuMi.
Ref : Di sude partingkian . . .

*Syair : I need Thee every hour, Annie Sherwood Hawks, 1832*
*Terj. : Biv. M. H. Sitorus/Pdt. J.A.U. Dolosaribu*
*Lagu : Robert Lawry, 1872.*

812

## 812. O tondingku beta ma

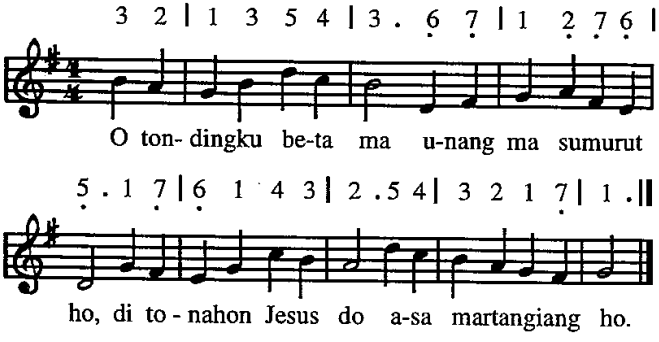


2. Ro ma ho tu Raja i, na sun hinagogo i,
nasa pinangidomi, sai na lehononNa i.
3. Tung godang do dosangki, na pasorat tondingki,
mudarMi, O Tuhanki, tuk manesa dosangki.
4. Lehon ti au dameMi, Ho manggomgom rohangki,
Ho Sitobus tondingki, Tuhan Ho oloanki.

5. Sai tongtong ma holongMi, patoguhon langkangki,
   Ho partogi donganki sahat tu ujungna i.
6. Patuduhon dalanMi, i ma sidalananki,
   ngolu dohot ajalhi, sai hombar tu lomoMi.

*Syair : Come My soul with every care, John Newton, 1779.*
*Terj. : Biv. M.H. Sitorus/Pdt. J.A.U. Doloksaribu*
*Lagu : Justin Heinrich Knecht, 1752-1817.*

813

## 813. Pangido hamu ma

*Mat. 7-7; / Tim. 5:17:*
*/ Tim 2:1: Jak. 5:16*

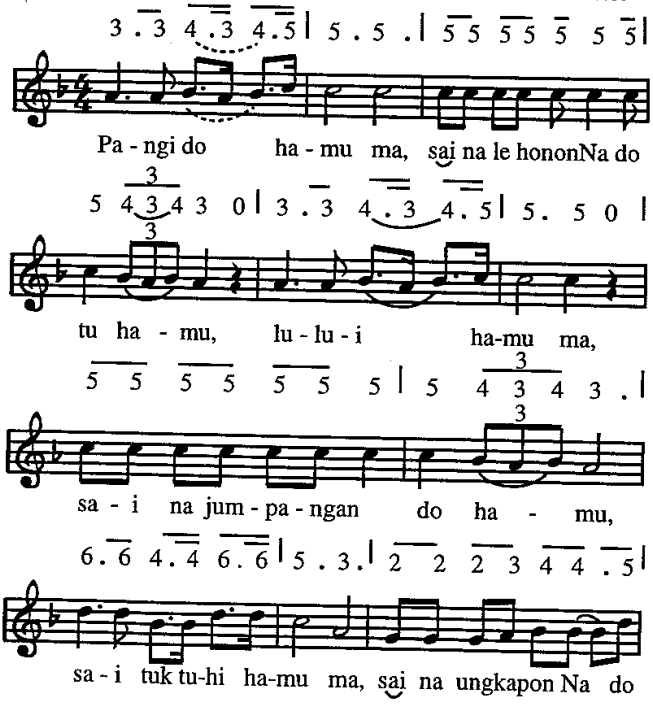

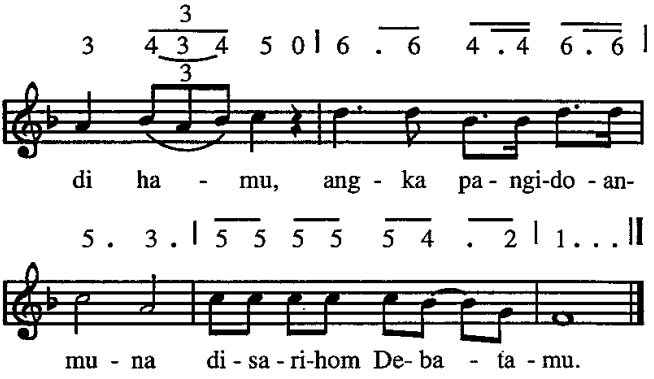


2. Ula ma jumolo pangidoan nang pangondian i,
unang ma masadi martangiang ho tu Tuhan i,
ai margogo situtu do, tangiang ni angka partigor i,
molo sai dihaburjuhon partangiangonna i,

*Syair & Lagu : Pdt. J.A.U. doloksaribu*

814

814. Sai ajari au Tuhanku

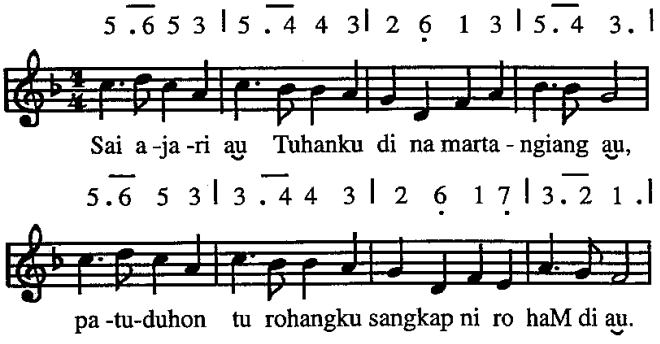

1 . 2 2 1 | 1 2 3 2 1 | 2 . 2 3 5 |

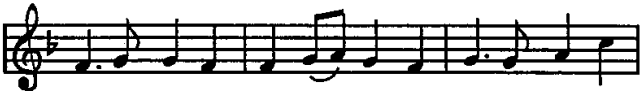

songon na bi - naen ni Je - sus na manaon hu -

6 5 2 . | 5 . 6 5 3 | 5 . 4 4 3 |

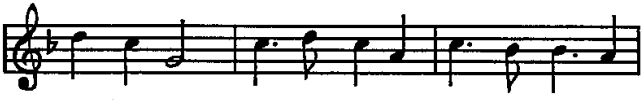

mop-hop au, u - nang lo- mo ni ro-hang -ku,

2 6 1 7 | 3 . 2 1 . ||

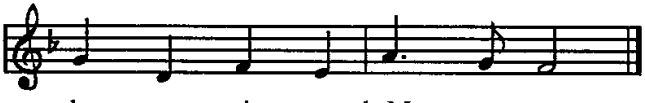

lo - mo ni ro - haM ma saut.

2. Nasa na mauliutus, dipatupa Ho di au,
panolopi do tondingku, disangkapMu na tu au.
mangauhon pambaenanMu, di na marsitaonon au
unang lomo ni rohangku, lomo ni rohaM ma saut.
3. Dibagasan Ho Tuhanku,boi marlas ni roha au
Ho sambing haporusanku Ho ma paluahon au
pargogoi ma au Tuhanku, ai mansai gale do au
unang lomo ni rohangku, lomo ni rohaM ma saut.

*Syair : Leer mijj, heer als in gebeden, P.J. Moeton, IS Kijne, 1889-1970*

*Terj. : Pdt. J.A.U. Doloksaribu*

*Lagu : Annie F. harrison (abad 19)*

815

# 815. Uli do tingki na hohom

*Ul. 3 : 1*

1 | 3.4 5.5 | 6. 7 i. 6 | 5. 3 3 2 1 |

U - li do tingki na ho-hom di jo - lo ni ha-

2 .3 2.1 | 3 . 4 5 .5 | 6 . 7 i . 6 |

bang-sa ni, A - manghu na ra - de tongtong man-

5 . 3 3 2 1 | 3 . 2 1 . 5 | i . 7 i . 6 |

ja - lo pa - ngi - do - an - hi ai di na mar - sak

5 . 3 5 .5 | i .7 i.6 | 5 . 3 2.1 | 3 . 4 5 . 5 |

rohangki sai di a puli tondingki ma - lu- a si - an

6 . 7 1 . 6 | 5 . 3 3 2 1 | 3 . 2 1 ||

jor - gong i di - ting - ki mar - ta - ngi - ang i.

2. Uli do tingki na hohom, sonang martua rohangkon,
tongtong masihol rohangkon, lao martangiang na hohom
Au raphon na badia i, sai naeng marnida bohiMi
Tuhanku Sipartobus i, ditingki martangiang i.

3. Uli do tingki na hohom, pasahat pangidoangki
tu Debata na bonar i, Sitangihon tangiang i,
Di na huida bohiMi porsea au dihataMi,
tompas holso ni rohangki, ditingki martangiang i.

*Syair : Sweet Hour of Prayer, William Walford 1842*

*Terj. : Biv. M.H. Sitorus*

*Lagu : William Batchel Bradbury, 1859*

## ENDE MANOGOT DOHOT BODARI

816

### 816. Dung Salpu Borngin

5 1 3 | 6 5 . 1 7 1 |

Dung sal -pu bor-ngin ro bu - ha

3 2 . 5 7 . 2 | 6 5 . 6 5 4 |

i - juk rap do - hot Je - sus so-nang do

3 . . 5 1 3 | 6 5 . i i 7 |

au, nu - nga manso hot su - de na

7 6 . 6 7 i |

por - suk dung sal - pu

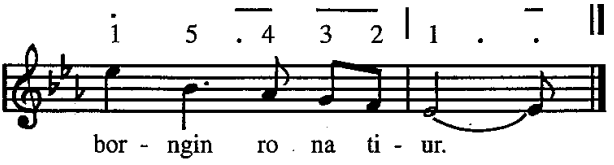


2. Dung salpu borngin di togu ahu,
   manopot Ama parholongi
   jonok Tuhanku manghaol ahu;
   dung salpu borngin lao biarhi.
3. Dung salpu borngin tiur sudena,
   maporus ombun, galumbang i
   marpos ni roha do saluhutna;
   dung salpu borngin las roha i.
4. Dung salpu borngin pajumpang hita,
   dohot donganta naung monang i
   di sambulonta ndang be marsirang;
   dung salpu borngin martua i.

*Syair : Beyond The Sunset, Virgil P. Brock 1936*

*Terj. : Dcs. Bonaria Hutabarat*

*Lagu : Blanche K Brock, 1936*

817

## 817. Lambok sondang ni bulan

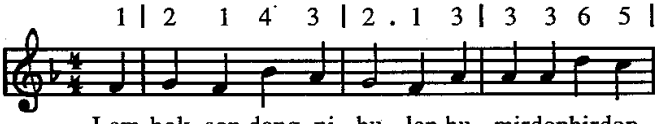


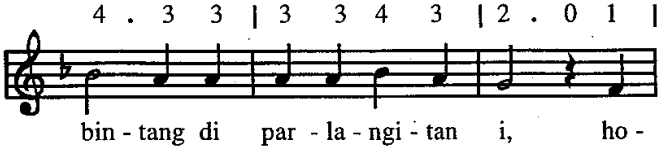

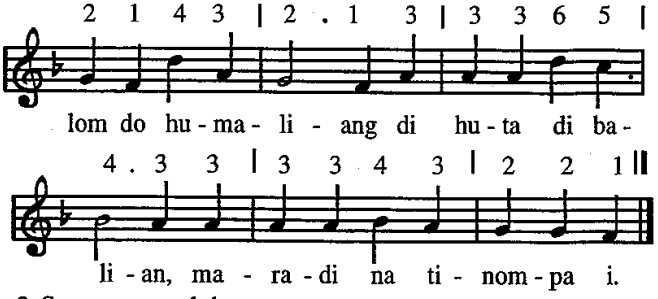


2. Sonang ma saluhutna,
   dame soada mara di hajolmaon i,
   sudena halojaon, nang dohot parungkilon,
   maporus do diborngin i.
3. O, Ama pardisurgo,
   naeng sonang ahu modom, sesa ma dosangki
   saluhut na mardangol nang angka na marsahit,
   sai sahat ma tu tanganMi.
4. Di ida ho do bulan,
   suman do tu sasabi hape hibul do i,
   dibalik na tarida, boi do asing tarsirat,
   gabe hatuaonta i.
5. Pardosa sude jolma,
   ndang tuk na binotona tu hahomion i,
   molo tung di jugulhon mangasa binotona,
   api naroko ujung nii.
6. Ajari hami Tuhan,
   marngolu haserepon marroha na turut,
   basar, toman, parholong, lambok, basa, porsea,
   i tanda ni siseanMi.
7. O Jesus Tuhannami,
   pabulus langkanami tu hasonangan i,
   dung jumpang ajalnami, pamasuk tondinami,
   tu surgo salelengna i.

*Syair : "Der mond ist aufgegangen ". Mathias Claudens, 1760-1815*

*Terj. : Dcs. Bonaria Hutabarat*

*Lagu : Johan Abraham Peter Schuldz, 1790.*

818

## 818. Longang au

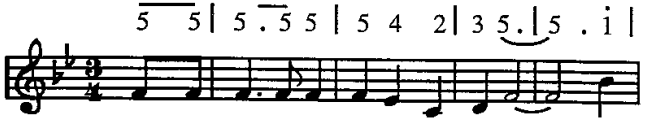

Longang au mi-da sundut ni a -ri, nang

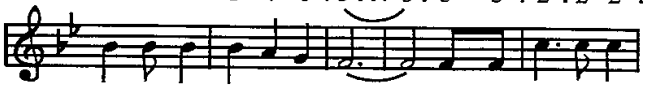

bu - ha si - ang a - ri i, na um maol huan

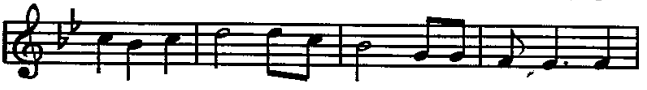

tu -si di - ro -hang-ki - non, De- ba - ta mang-ha-

*Refrein*

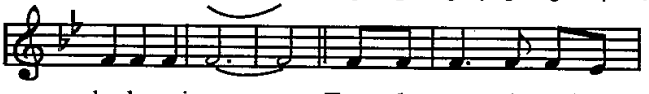

ho-lo-ngi au. Tung lo-ngang do ro-hang-

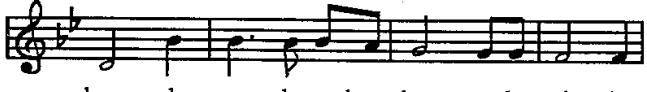

kon, lo-ngang do ro-hang kon, a -la ni ho-

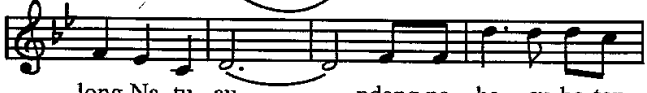

long Na tu au, ndang na ha - su-ha-tan

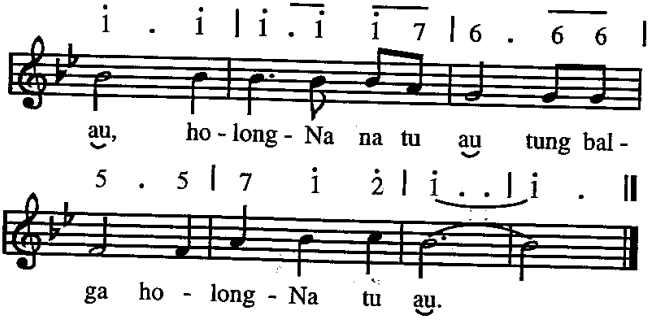


2. Halongangan do pambahenanNa
udan, nang las ni ari i,
na ummaol huantusi dirohangkinon.
ndang tarasam holongNa tu au,
Ref : Tung longang do . . . .

*Syair & Lagu : The Wonder of it all, George Beverly Shea,*
*Terj. : Pdt. J.A.U. Doloksaribu / Dcs. Bonaria Hutabarat*

819

819. Naung binsar panondang

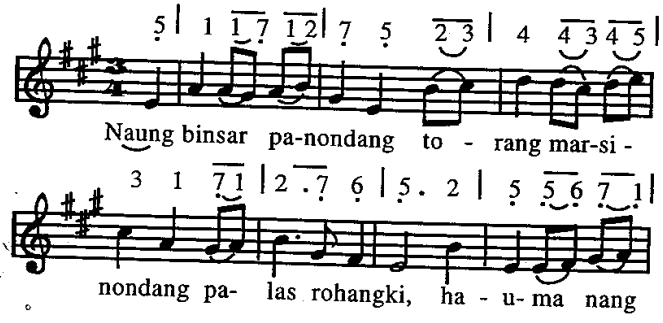

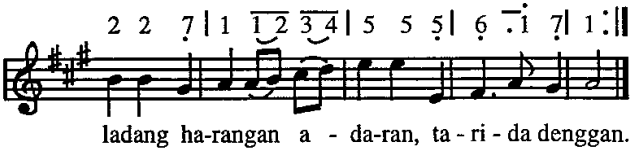


2. Sude marlas roha do na manjalosa sinondang Na i
   Tuhanta disurgo na sun hinagogo tasomba ma i.
3. Tapuji Tuhanta marhite endenta di manogot on,
   dipasarisari hita ganup ari sonang do tongtong.
4. Ngolungku gogongku sude ulaonku di ho ma Tuhan,
   serep ma rohangku bulus pamujingku sai jalo Tuhan.
5. Diparsikolaan, diladang di onan nang di laut i,
   diparkarejoan nang di awang-awang, Kristus donganki.

*Syair : Die guldene Sonne bright und wonne, Philipp von Zessen, 1619-1689*
*Terj. : Pdt. MH. Sihite, Pdt. J.A.U. Doloksaribu*
*Lagu : Johann George Ahle, 1971*

820

820. Pangke ma tingkim

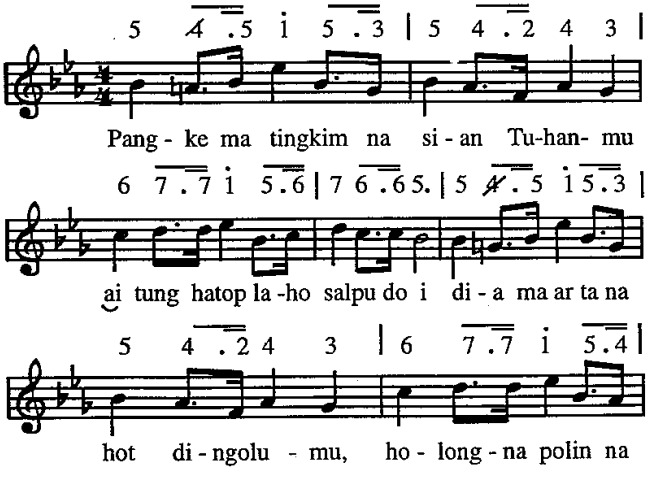

*Refrein*

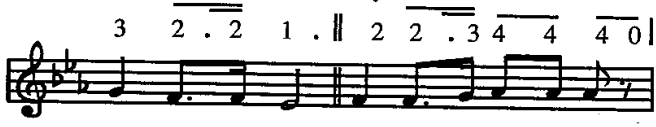

ma nong - tong i, Ai ndang adong na hot

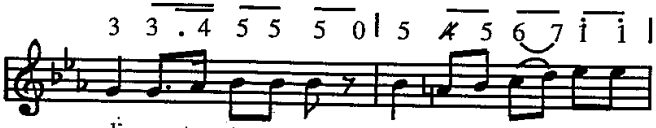

di a - tas ta - no on na - sa na u - li lao

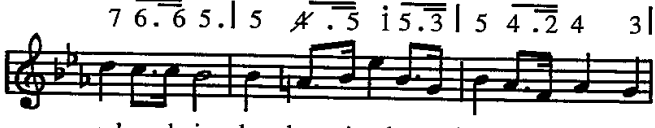

sal pu do i, ho - longni roha na hot na manongtong

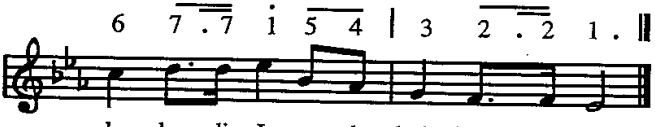

ho - lan di Je- sus do boi jum - pang i.

2. Pangke tingkim unang ho marnalemba
topoti urupi na dangol i
sai marsinondang ma baen palitomu
baen hasangapon di Tuhanta i.
Ref : Ai ndang adong . . .
3. Halojaonmu diboto Tuhanta
sian Ibana ro balos ni i,
HolongNa ias na sinaburhonmu
sai gotilonmu parbue ni i.
Ref : Ai ndang adong . . .

*Syair & Lagu : Griip Toch de Kansen, IRA D. Sankey*

*Terj. : Biv. MH. Sitorus*

821

## 821. Rap ma hita ale Tuhan

*Luk. 24 : 29: Pang. 7 : 19*

3 . 3 3 3 2 3 | 4 . 3 2 | 1 . 1 1 1 7 1 |

Rap ma hi-ta a- le Tuhan, ai nunga bot mata ni

3 . 2 5 | 3 . 3 3 3 2 3 | 4 . 3 2 |

a - ri, ho - lom ho-hom ja - la lu ngunan mo-

1 . 1 1 7 6 7 | 1 . . || : 2 || 2 . 2 2 3 4 3 |

lo so Ho be donganki. To - gihon au tu parmi-

3 . 1 3 | 3 . . 3 4 4 4 4 | 5 . . 5 |

a - nan i - nga nan na sun-deng -gan i, ai

5 . 5 5 5 4 3 | 4 . 1 2 |

ta - no on gok pa - rung - ki - lon di

3 . 3 3 2 1 2 | 1 . . 0 :||

sur - go so - nang ro - hang - ki,

2

4 . 6 6 | 5 . 3 1 . 2 3 2 | 1 . . 0 ||

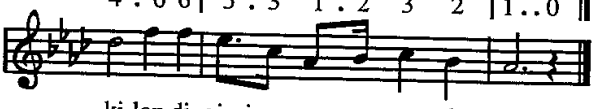

ki-lon di gin-jang so- nang ro- hang-ki

2. Rap ma hita ale Tuhan, ai nunga bot mata ni ari,
sai Ho ma dongan sauduran ro di ujung ni ajalhi.
:,: Ai nang ngangang angka tanoman ndang be
mabiar au tu si, di ari i ingkon sunggulan,
na modom di udean i:,:
3. Ende ni surusuruan manomunomu ho na monang,
disi iluilum apusan martua ho jala sonang,
:,: Jerusalem naung pinaimbaru di Huta na badia i,
tusi ma Tuhan boan au ai na bot ne ma ari i:,:

*Syair & Lagu : NN*

822

## 822. Sadarion

*Psalm 118:24*

1 1 2 3 . | 1 1 2 3 3 4 | 3 2 2 3 4 |

Sa-da - ri on, sa-da - ri on ji-na - di-hon ni Tu-han

3 2 2 . | 7 7 1 2 . | 7 7 1 2 2 3 |

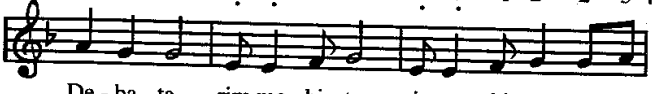

De - ba - ta rim ma hi - ta rim ma hi - ta mar-las

2 1 1 2 3 | 2 1 1. | 6 6 6 6 6 6 |

ni ro - ha, mar-las ni ro - ha, sa- da- ri on a- ri

5 3 2 1. | 6 6 6 6 6 6 | 5 3 2 1. |

ni Tu - han, rim ma hi - ta mar-las ni ro - ha,

1 1 2 3. | 1 1 2 3 3 4 | 3. 2. | 1. . . ||

sa-da- ri on, sa-da- ri on a -ri ni Tu - han.

2. Ari Senen,ari Slasa jinadihon Tuhan Debata,
ari Rebo, ari Kamis jinadihon ni Tuhan Debata
ari Jumat, ari ni Tuhan, ari Sabtu ari ni Tuhan,
ari Minggu, ganup ari-ari ni Tuhan.

*Syair & Lagu : This is the day, NN*

*Terjemahan : Pdt. J.A.U. Doloksaribu*

823

## 823. Salpu ari borngin ro

*Mat. 5:16: 1 Pet. 2:12*

1 2 3 1 5 | 6 7 1. | 4 3 2 2 | 3 . . .

Sal pu a - ri bor-ngin ro lao ma modom ho,

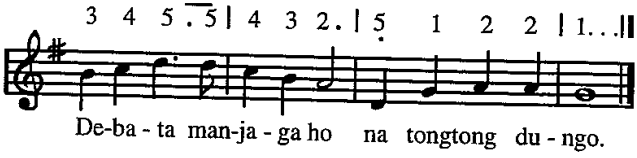


2. "Au donganmu" ninna do tu na lojai,
   tu Tuhanta ro ma ho, asa sonang ho.
3. On do pangidoangki ale Tuhanki,
   sai padao ma musu i sian lambungki.
4. Jesus hasonanganki hangoluanki,
   sogot di ulaonki, Ho pargogongki.

*Syair : Abend Ward Balt Kommt die Naht, Rudolf Alexander Schroder, 1942*
*Terj. : Dcs. Bonaria Hutabarat*
*Lagu : Samuel Rothenberg, 1948.*

824

## 824. Tuhan dongani hami

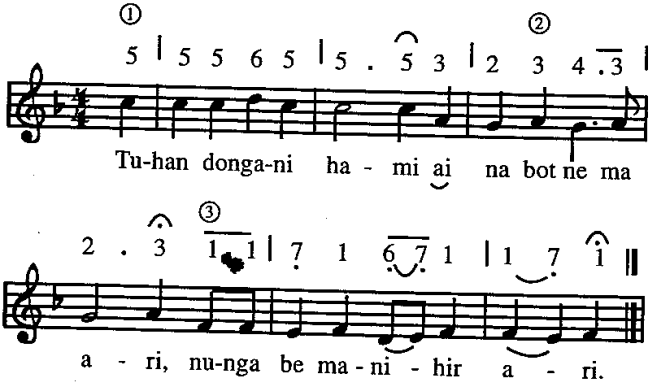


*Ende Kanon 3 lagu*

825

## 825. Buku na badia

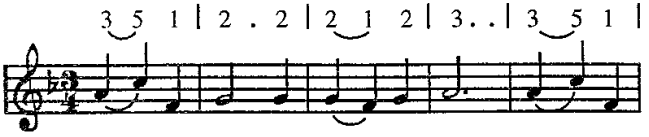


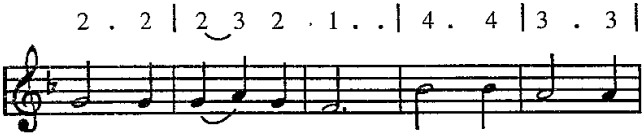


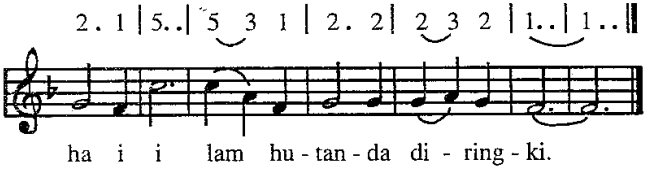


2. Buku na badia i, hata ni Tuhanta i,
   lam hutanda dosangki, alani hataNa i.
3. Molo marsak rohangki, au tarapul baenomi,
   tang haporseaonki, maralohon dosa i.
4. Dame na sumurung i, jumpang do di bibel i,
   Buku na badia i ndang tarasam arga ni.

*Syair : Holy Bible, book divine, John Barton Sr, 1803*

*Terj. : Pdt. J.A.U. Doloksaribu*

*Lagu : William B. Bradbury, 1858.*

826

## 826. Gohi au Tuhan

1 2 | 3 . 3 3 5 | 4 2 1 7 | 1 . . . | 1 . 3 4 |

Go-hi au Tu-han mar- hi- te Ha-ta - Mi go-hi

5 . 5 5 i | 6 5 4 6 | 5 . . . | 5 . 6 7 |

au Tu-han mar - hi - te Ha - ta - Mi, so-ngon

i . i i i | 2 i 7 6 | 5 i 5 4 | 3 . 1 2 |

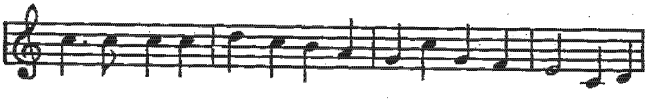

hu-don na ru - mar do au Tu- han di su-mur - Mi, go-hi

3 . 3 3 5 | 4 2 1 7 | 1 . . . | 1 . ‖

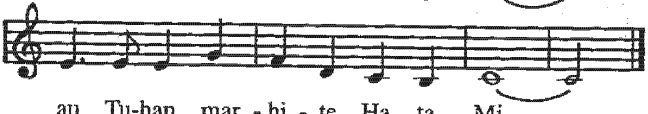

au Tu-han mar - hi - te Ha - ta - Mi.

2. Gohi au Tuhan marhite HataMi
gohi au Tuhan marhite HataMi
na mauas do tondingku O Tuhan di HataMi
gohi au Tuhan marhite HataMi.

3. Gohi au Tuhan marhite HataMi
gohi au Tuhan marhite HataMi
asa tang jala matoras au marhite HataMi
gohi au Tuhan marhite HataMi.

*Syair & Lagu : Fill me with Thy Words, NN*
*Terjemahan : Pdt. J.A.U. Doloksaribu*

827

827. Marbungaran hata i

1 3 4 5 5 | 6 7 i . | 7 2 5 6 7 |

Mar- bu - nga - ran Ha - ta i tu li - at por-

6 6 5 . | 5 i 7 6 5 | 4 3 2 . |

ti - bi - on, do - hot hi - ta be di ain

5 1 4 3 | 2 2 1 . ||

tu na so - nang sai tong - tong.

2. Hata na manompa i, marmuduhon sasude,
na marorot hita be, dohot na tarsorak pe.
3. Hata i do Anak i, na marasi roha i,
disesa dosanta i, marhite mudarNa i.
4. Hata pangajari i, na patudu dalan i
ima taihuthon be, diulaon pingkiran pe,

5. Hata na badia i, Hata hangoluan i,
   sondang hatiuron i, patiur na holom i,
6. O hamu Huria i, nunga ro gotilon i
   godang sisabion i, ai otik panabi i.
7. Tongos ma panabi i. O Tuhan tu ladangMi
   naeng luhut na jolma i, ro tu hangoluan i.

*Syair : Walte, walte nach und fern: Johathan Friedrch Bahnmaier, 1774-1841*
*Terj. : Pdt. J.A.U. Doloksaribu*
*Lagu : Freylinghausen 1704*

828

828. Pangkulingi ahu ale Tuhanhi

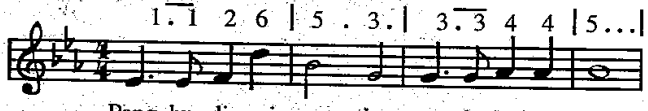


Pang hu - li- ngi a - hu a - le Tuhan - bi,

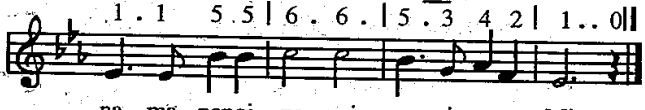


na ma - nangi - na - ngi au si - se an - Mi.

2. Tompa ale Tuhan dibagasan au
   roha naimbaru, sai tangihon au.
3. Lehon ma di ahu ale Tuhanhi
   roha na mananda panghophoponMi.
4. Pasupasu ahu O Debatangki
   asa pasupasu au tu donganhi.
5. Jankon au O Tuhan ditangiangkon
   Ho do sihaposan urupi au on.

*Lagu & syair : Huria Jerman, NN*
*Terj. : Dcs. Bonaria Hutabarat*

829

## 829. Patik na imbaru

*Joh. 13 : 34-35*

5 | 3 . 3 3 | 2 1 . 1 1 | 4 . 4 3 |

Pa - tik na - im - ba - ru hu-le - hon, tu ha -

2 . 3 4 | 5 . 5 5 . 3 | 2 1 . 1 1 | 6 . 4 3 |

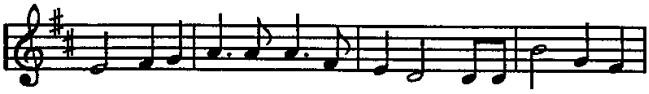

mu a-sa ma-si - ha-ho - longan, hamu sa-ma ha-

2 . 3 4 | 5 . 5 5 . 3 | 2 1 . 1 1 |

mu, so-ngon ho - long-ni ro-hang-ku ma-ra

4 . 7 . 7 | 1 . . 1 1 | 1 . 1 1 | 7 7 6 . 6 |

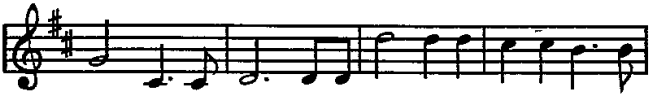

dop - hon ha - mu, Si-an on do di tan-da ha - lak

5 . 6 5 . 3 | 2 1 . 1 | 6 . . 6 | 5 . 3 3 5 3 |

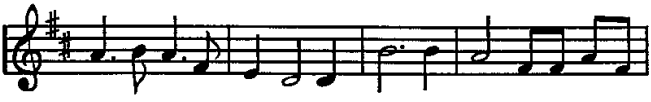

ha- musi - se - an-Hu mo - lo ha - mu ma-si-ha-ho

2... |3 . . 1 1| i . i i |7 7 6 . 6|

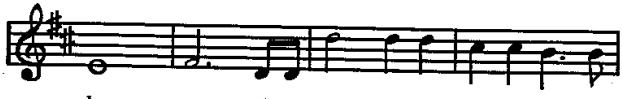

lo - ngan, si-an on do di tan-da ha - lak

5 . 6 5 . 3 |2 1 . 1 |

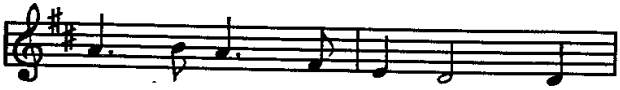

ha - mu si - se - an - Hu mo -

6 . . 6 |5 . 3 3 5 3 |2 . . . | 1 . . |

lo ha - mu ma-si-ha-ho - lo - ngan.

*Syair : A New Commandment*

*Terj. : Biv. M.H. Sitorus/Pdt. J.A.U. Doloksaribu*

*Lagu : NN.*

830

## 830. Sai pahohom ma rohangku

5 . 5 5 5| i 5 4 3| 2 3 4 6| 5.2 3 0|

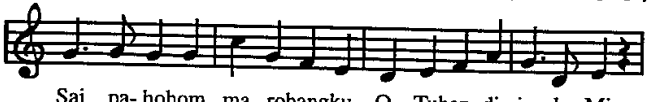

Sai pa- hohom ma rohangku, O Tuhan di jo - lo- Mi,

5 . 5 5 5 | i 5 4 3| 6 6 5 3| 4 3 2 1 0|

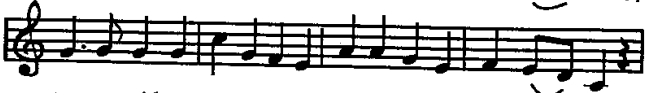

ma-na-ngi hon so-a- raMu pa-to-gu hon ro- hang - ki.

3 . . 3 | 3 . 3 . | 6 . . i | 7 . 3 . | 6 . 7 . | i . . 6 |

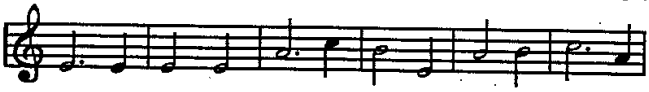

Ha - ho - lo- ngon na ba - di - a go - hi ro - ha

3 . 4 . | 5 . . 0 | 5 . 5 5 5 | i i i 5 |

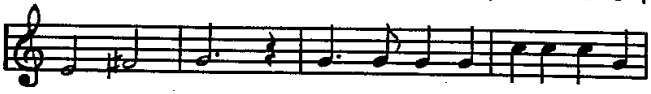

ton - ding - ki, naeng tangkas ma hu-an-tu - si

i 2 3 i | i . 7 . | i . . 0 | 5 | 5 . 5 |

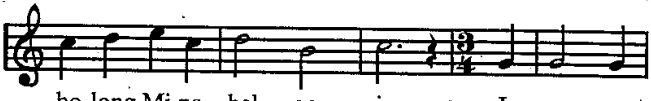

ho-long Mi na bal - ga i, I - as tu-

5 . 5 | 5 . 5 | 5 . 5 | i . 7 6 | 5 . 6 |

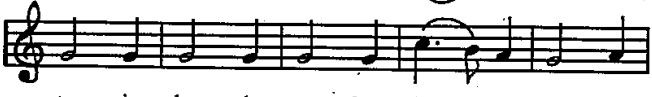

tu ja - la da - me, ho - hom bu - lus do

4 . 5 | 3 . 5 | 5 . 4 3 | 5 . 4 3 |

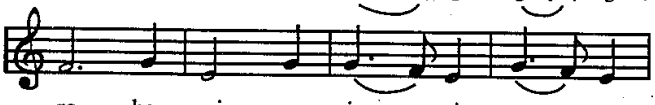

ro - ha - mi a - ja - ri au ma-

2 . 3 4 | 3 . 5 | i . 7 6 | 5 1 2 |

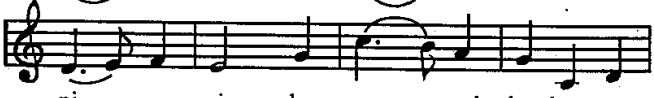

ni - ru i, lao pa - sol - hot-hon au

3 3 2 | 1 . . | 3 . 4 5 . 5 3 4 . 3 | 2 . . 2 . 3 |

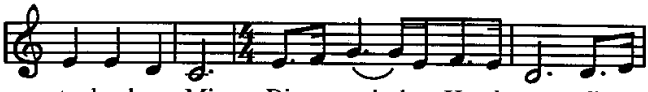

tu lambung Mi. Di - ta- ngi - hon Ho do au di na

4 . 4 . 6 5 . 4 | 5 . . 3 . 4 | 5 . 5 . i 2 . i |

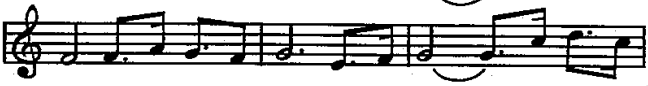

mar - ta-ngi- ang i, hu - pa - ngi - do ma tu

6 . . i . 6 | 5 i i 7 | i . . 0 ||

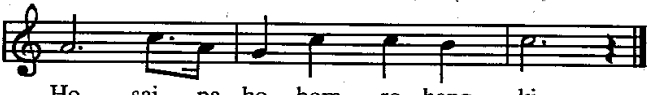

Ho sai pa - ho - hom ro - hang - ki.

*Syair & Lagu : NN*

831

## 831. Tung jotjot au

5 5 | 5 3 3 3 3 5 6 | 5 2 . 5 |

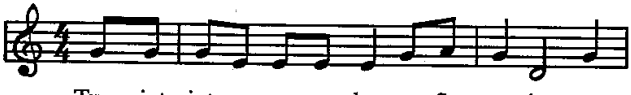

Tung jot - jot au so-ngon bo - ru Sa - ma-ria ma-
Tung tu - a - ni ma ro Je -sus man- jouhon "Au

7 . 6 5 6 5 4 | 3 . . 5 | i . i i i 2 3 |

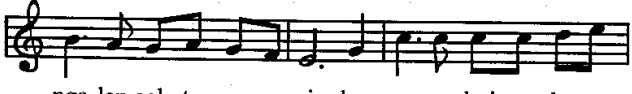

nga-lap aek tu su-mur i, ha - pe so boi sombu u -
do aek ha-ngo-lu - an i, pa - ngi-do ma a - sa hu-

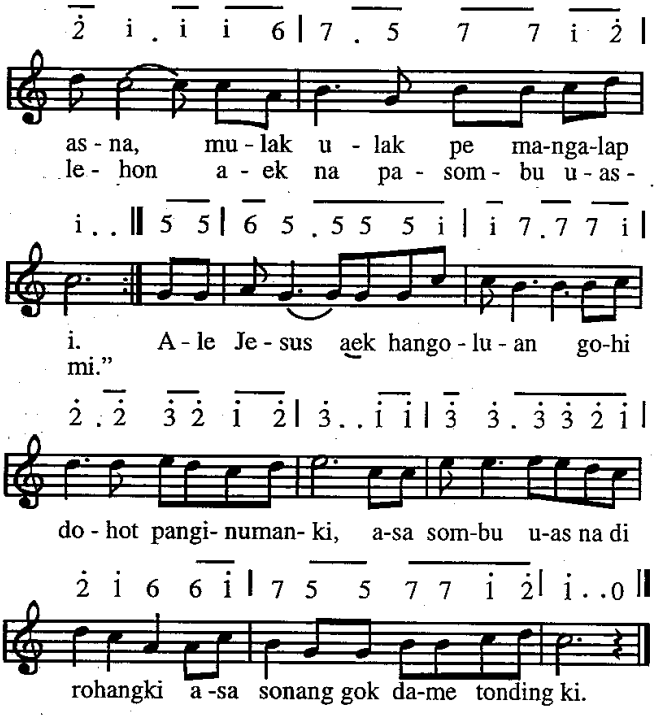


2. Tung torop do jolma i na tarlalap lao mangoloi dagingna i
   suda gogona mamingkiri holan ngolu sisatongkin i,
   di ujung na pe ingkon sai tarhirim molo so ro tu jesus i.
   ai holan marhite Ibana, jumpang hita hangoluan i.
   Ref : Ale Jesus ....
3. Molo mauas tondimu ale dongan, hatop ma ro tu jesus i
   Ibana do aek hangoluan, sai tangihon ma hataNa i
   di Ibana dapot ho hasonangan, pasahat ma dirim tusi
   mardame ho jala martua, ro disalelenglelengna i.,
   Ref : Ale Jesus ....

*Syair & Lagu : Like the woman at the well/Fill my cup Lord,*
*Richard Blonehard 1959*

832

## 832. Pintu na sasada

*Joh. 10:7; Mat. 6:13-14*

3 5 | 1 2 3 | 4 3 | 2 . |

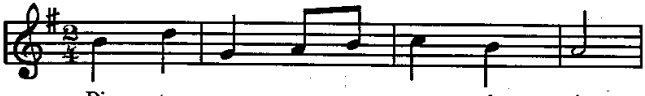

Pin - tu na sa - sa - da i,

3 4 | 2 . | 1 . | 3 5 | 1 2 3 | 4 3 | 2 . |

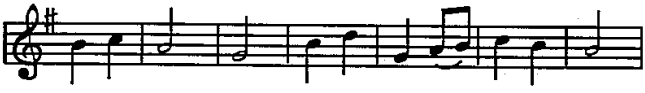

i ma Je - sus, ti-gor do da - lan-Na i,

7 1 | 6 . | 5 . | 5 1 | 7 5 | 1 2 |

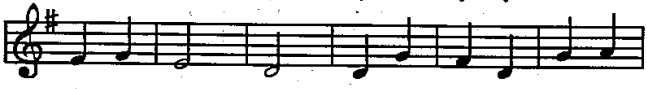

i - ma tu - lus, sai tos - to - si i - hot

3 . | 3 5 | 5 4 | 5 . | 3 5 | 1 2 3 |

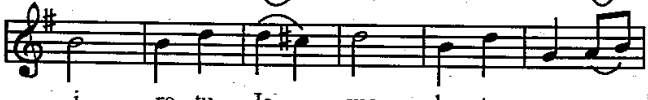

i, ro tu Je- sus, be - ta por- san

4 3 | 2 . | 3 4 | 2 . | 1 . ||

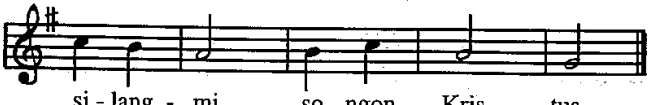

si - lang - mi so - ngon Kris - tus.

2. Hata na badia i sian ginjang,
sai radoti hata i hangoluan,
angkal ni parjahat i hamagoan,
Tondi Parbadia i, hasintongan.
3. Anak hatiuron i na porsea,
sai radoti hata i hangoluan,
mangihuthon Jesus i pos rohanta,
nunga mungkap surgo i sambulonta.

*Syair : Pintu satu-satunya Tuhan Jesus; LS. Kijne (1899-1970)*
*Terj. : Pdt. J. A. U. Doloksaribu*
*Lagu : Joseph David Jones, 1827-1870*

833

833. Di na masipaidaan

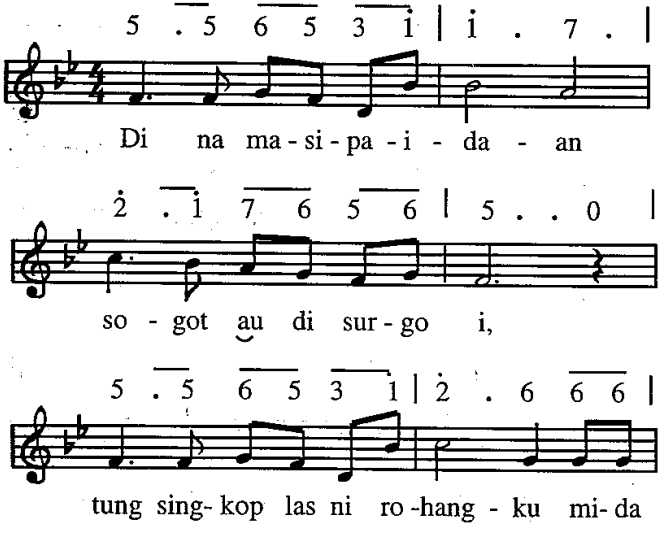

*Refrein*

5 3̇ 3̇ . 2̇ | 1̇ . . 0 || 2̇ . 2̇ 3̇ 2̇ 1̇ 7 |

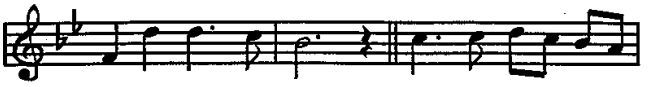

Je - sus Tu - han - ki. Di na ma- si pa -i -

1̇ . 3̇ . | 2̇ . 3̇ 2̇ 1̇ 7 6 | 5 . . 0 |

da - an so - got au di sur go i,

3̇ . 3̇ 4̇ 3̇ 2̇ 1̇ | 2̇ . 4̇ 6 6 |

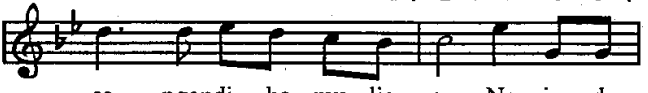

sa - ngapdi ha - mu -lia - on - Na i - da-

5 3̇ 3̇ . 2̇ | 1 . . 0 ||

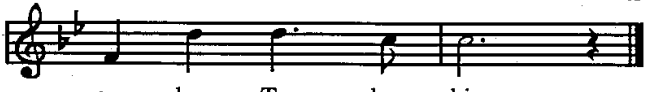

on - ku Tu - han - ki.

2. Tingki on ndang boi taida, sondang nisangapNa i,
   alai sogot ditingkina,boi idaon sangapNa i,
   Ref. : Di na masipaidaan . . . .
3. Sonang, dame dilambungNa, ndang ndong sitaonon i,
   nunga salpu hasusaan, dosa hamatean i,
   Ref. : Di na masipaidaan . . .
4. Di na masipaidaan, tandaonta ma disi,
   Tuhan Jesus Sipalua, Siparholong roha i,
   Ref. : Di na masipaidaan . . .

*Syair : Free to face; Grant C. Tullar*

*Terj. : Pdt. J. A. U. Doloksariibu*

*Lagu : Carrie E. Breck*

834

# 834. Na masihol do rohangku

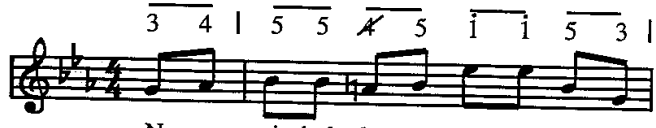


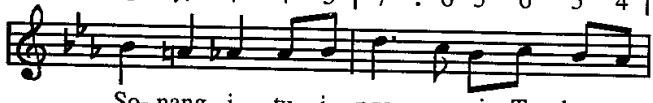


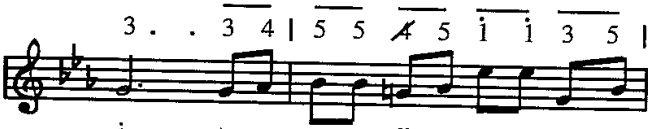


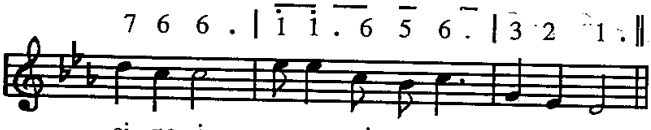


*Refrein*

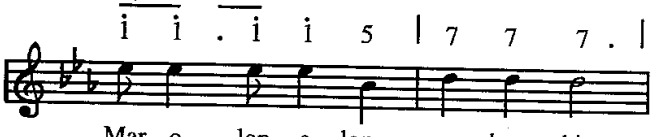


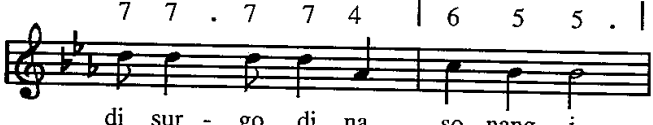

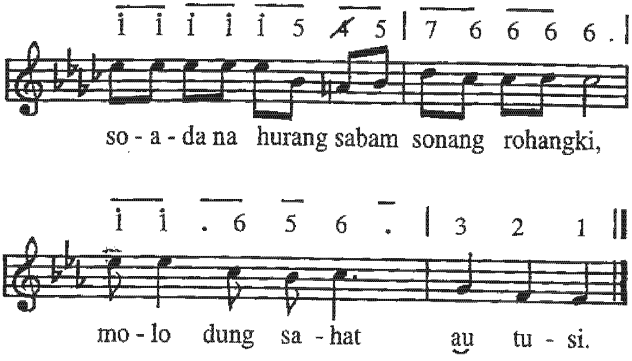


2. Ai andingan idaonku haholonganki,
raphon Jesus ale-alengki,
haholongan na badia sian Jesus i,
sonang sai sonang rohangki.
Ref. : Marolop-olop . . .
3. Di na hundul au manatap dompak langit i,
di na ro sibalik hunik i,
digombarhon i do ujung ni ngolunta i,
ndang be mabiar au disi,
Ref. : Marolop-olop . . .

*Syair & lagu : NN*

835

835 . Nunga lao, nunga lao

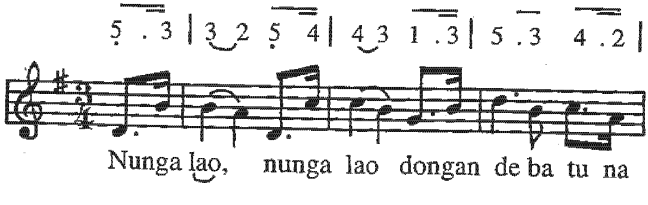

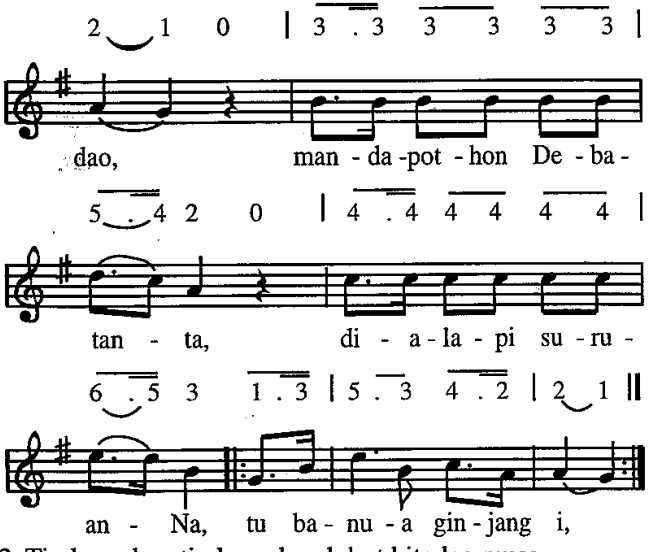


2. Timbang be, timbang be, dohot hita lao muse,
   dongan jongjong humaliang,
   saluhut do martangiang,
   di na lao tondinta i. (2x)
3. Tua ni, tua ni, saluhutna na porsea,
   di Jesus Kristus Tuhanta,
   hangoluan salelengna
   do pinaradeNa i. (2x)
4. Ingot ma, ingot ma, hata sian Debata,
   i do hangoluhononta,
   borngin pe nang arian na,
   paima ro panjauNa i. (2x)
5. Auhon ma, auhon ma, na nidok ni Debata,
   taradoti ma hataNa.,
   dohot lomo ni rohaNa,
   paima sahat hita be. (2x)

*Syair dan lagu : NN*

836

# 836. Nunga loja au O Tuhan

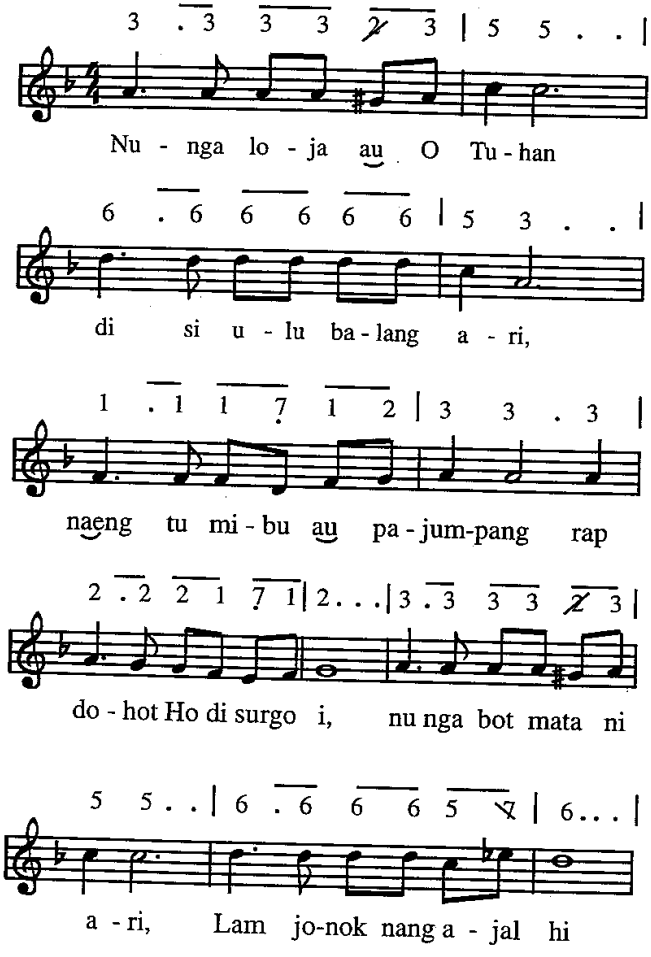

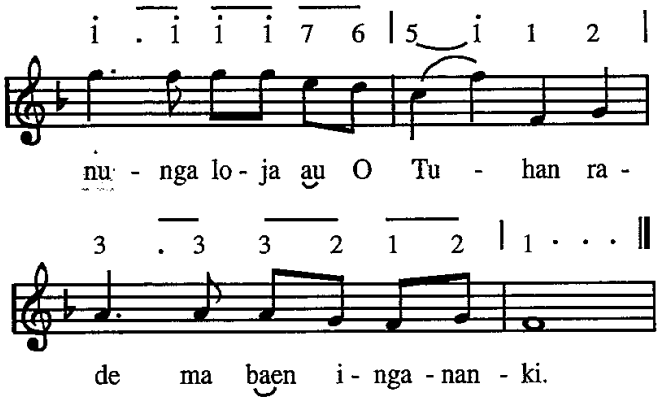


2. Nang pe naung hudai hubolus,
   hamoraon, hagabeon,
   songon ombun na mamolus,
   sude do tinggal ambolong
   aha na tarboan ahu,
   lobi sian uloshi
   nunga loja au O Tuhan,
   rade ma baen ingananki
3. Lam rambon simalolongku,
   gok nang uban diulungku,
   reung nang holi-holingku,
   gale sude pamatangki,
   ndang be sai huparsinta,
   leleng ari-aringki,
   nunga loja au O Tuhan,
   rade ma baen ingananki.

*Syair & Lagu : S. Dis*

837

# 837. Sada huta na mansai uli

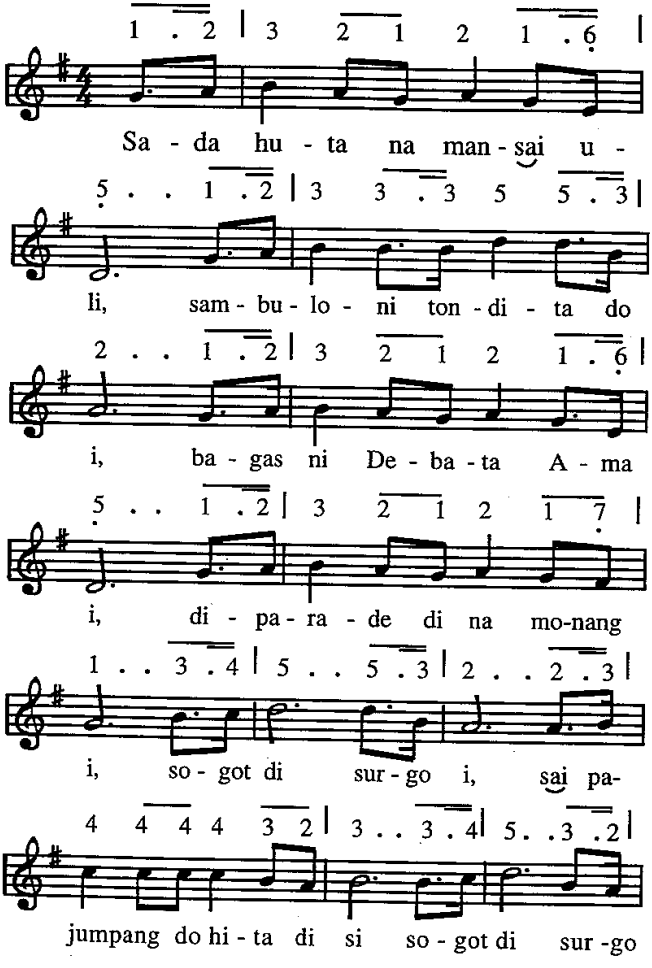

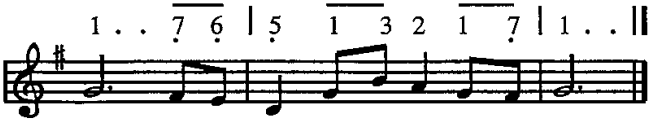


i, sai pa - jum pang do hi - ta di si.

2. Hita dohot donganta di san,
   rap marende mamuji Tuhan,
   ndang adong hasusaan di san,
   salelengna di surgo sonang,
   Ref. : Sogot di surgo i . . .
3. Debata Ama parholong i,
   sa puji on salelengna i,
   na marmuduhon ngolunta i,
   denggan basaNa sai hot do i,
   Ref. : Sogot di surgo i . . .

*Syair : There's a land that is fairer than day / In the sweet by and by:*
*Standford Filmore Bennet, 1835 - 1890*
*Terj. : Pdt. J. A. U. Doloksaribu*
*Lagu : Joseph P. Webster*

838

## 838. Unang sungkun be tu ahu

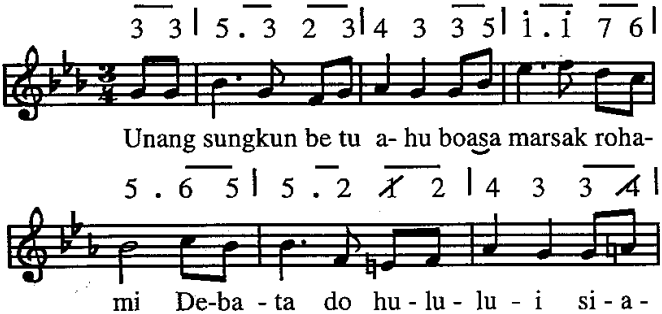

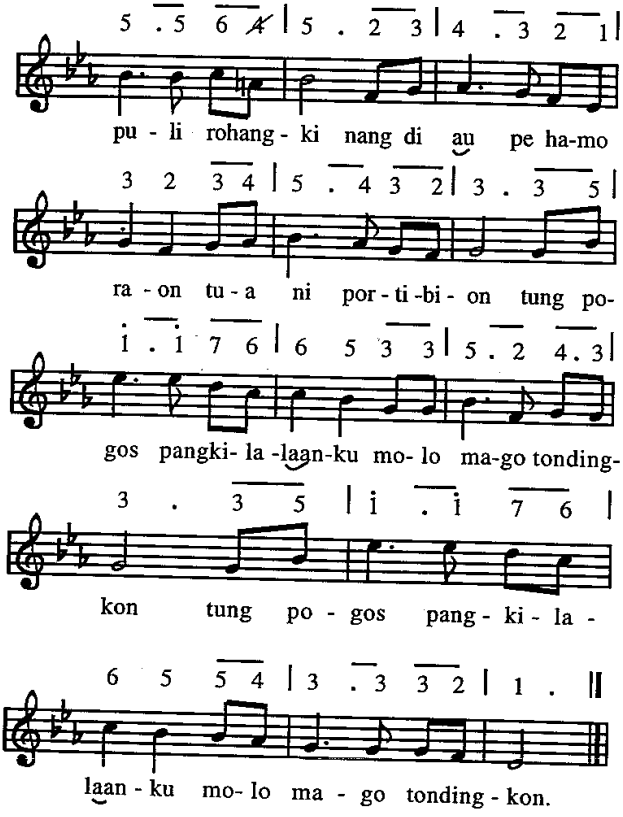


2. Ai huboto laho salpu ngolu pardagingon on
holan dibanua ginjang hasonangan na tongtong.
molo salpu parhorsihan saluhut nadangol i
dapot au ma hasonangan siapuli rohangki
dapot au ma hasonangan siapuli rohangki

3. Surgo i do namanongtong na sai halului i
hupabulus ma langkangku hutinggalhon artangki,
ai disi do au marende raphon pardisurgo i
dohot angka naporsea di banua ginjang i
dohot angka naporsea di banua ginjang i.

*Syair / Terj. / Lagu : NN*

839

## 839. Uli ni tingki i

*Parj. 3 : 11 + 12*

1 3 | 2 . . . | 2 . 7 2 | 1 . . . |
Deng-gan ni ting -ki i,

1 . 3 5 | 4 4 4 4 | 4 . 4 6 |
i ma ting-ki ha - le - he - tan na

5 . . . | 5 . 4 5 | 6 6 6 4 |
i sa - lu - hut na tung deng-

2 . 3 4 | 5 5 5 3 | 1 . 2 3 |
gan di baen Ho o Tu-han - ki, na mam-

4 4 4 2 | 7 . 1 2 | 1 . . . | 1 . ||
baen las ro - ha ni bang-so - Mi.

2. Uli ni tingki i, molo jumpang tingki ni Tuhan i,
parrohaj ma au Tuhan mangantusi dalanMi,
asa tarpatupa au lomoMi.
3. Sonang ni tingki i, molo jumpang ari ni Tuhanki,
lehon tondiMi Tuhan gohi roha tondingki,
lao mambaen na denggan tu dongan i.

*Syair & Lagu : In His Time: Diane Bau*
*Terj. : Pdt. J. A. U. Doloksaribu*

ENDE LITURGI

840

840. Ale Amanami

*Mat. 6:9-13*

5 | i . 3 3 | 3 . 2 2 . 2 | 2 . 2 4 4 4 |

A - le A-ma - na - mi na di - ba nu a

4 . 3 3 3 | i i i i i 2 3 | 3 2 2 . 2 |

gin - jang, sai pi nar ba di-a ma go - ar - Mu, sai

3 . 3 4 4 4 | 4 3 . 3 | 5 . 2 2 2 3 4 |

ro ma Ha ra ja - on Mu, sai saut ma lo mo ni- ro-

4 3 . 3 3 | 2 2 2 2 2 2 2 | 2 2 2 2 2 |

ham di ba - nua to nga on so ngon na di ba nua

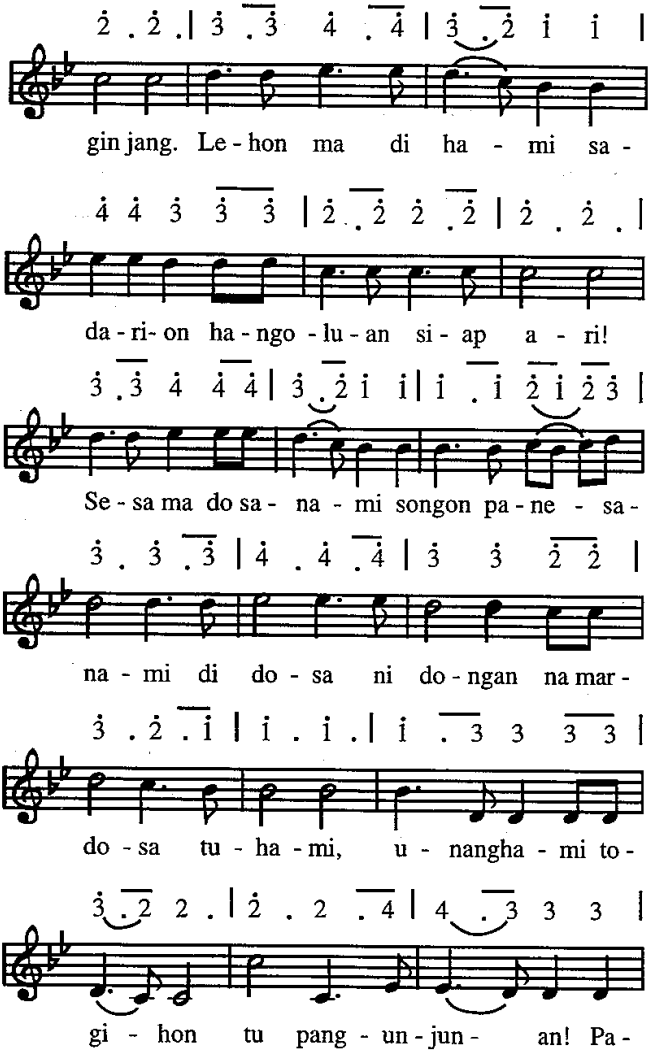
gin jang. Le - hon ma di ha - mi sa -
da - ri- on ha - ngo - lu - an si - ap a - ri!
Se - sa ma do sa - na - mi songon pa - ne - sa -
na - mi di do - sa ni do - ngan na mar -
do - sa tu - ha - mi, u - nangha - mi to -
gi - hon tu pang - un - jun - an! Pa -

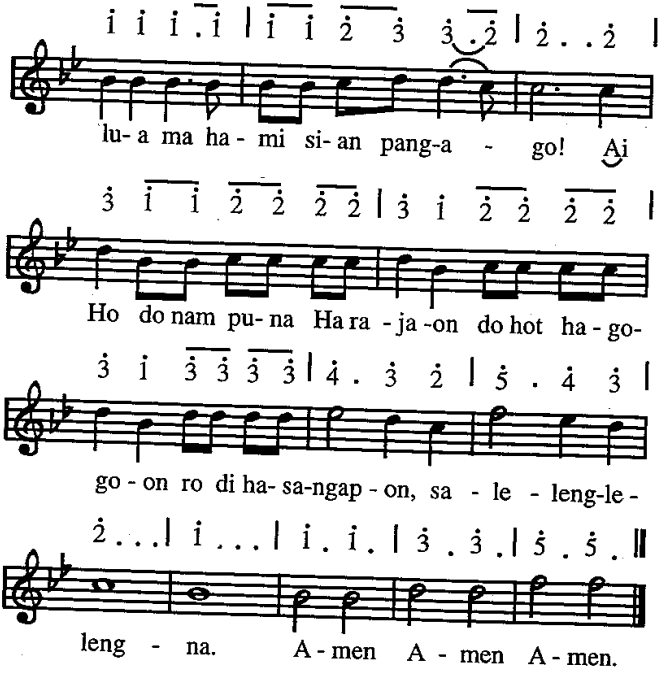


*Syair & Lagu : Pdt. W. Silitonga (Pensilwally), 1986*

841

## 841. Ai Ho do nampuna harajaon

*Mat. 6 : 13 b*

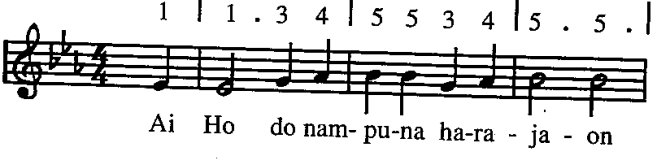

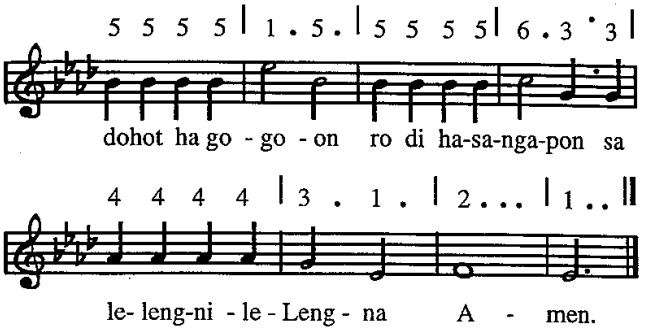


*Syair & Lagu : doksologi HKBP*

842

842. Amen (2X)

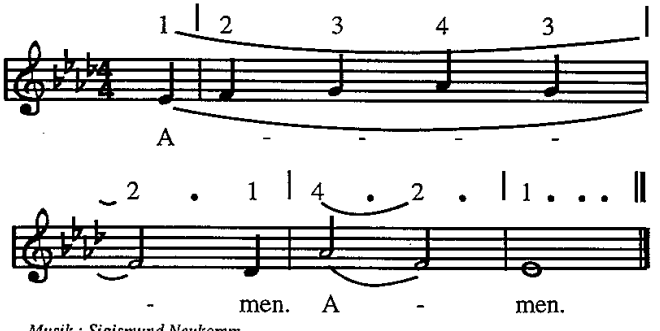


*Musik : Sigismund Neukomm*

843

843. Amen (2X)

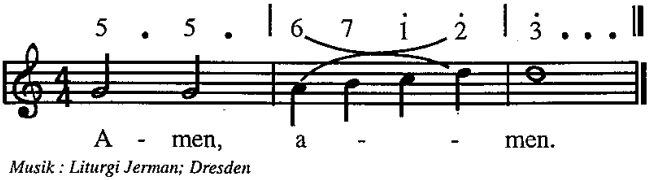


*Musik : Liturgi Jerman; Dresden*

844a

## 844a. Amen (3 X)

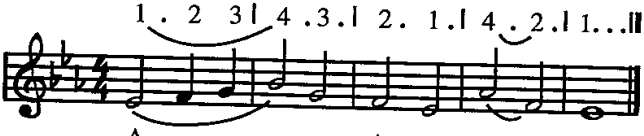


*Syair & Lagu : Tradisi Gereja*

844b

## 844b. Amen (3 X)

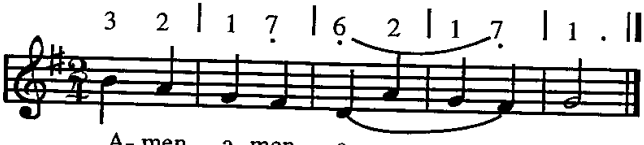


*Musik : Liturgi Denmark*

845

## 845. Amen (3 X) HKBP

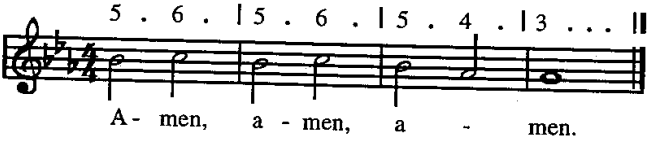


*Syair & Lagu : Liturgi Belanda 1930*

846

## 846. Amen (4 X)

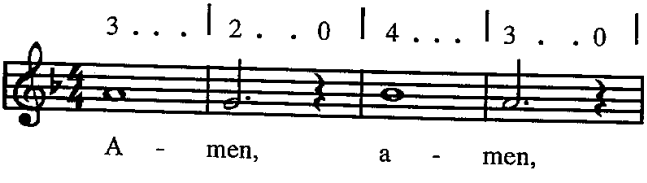

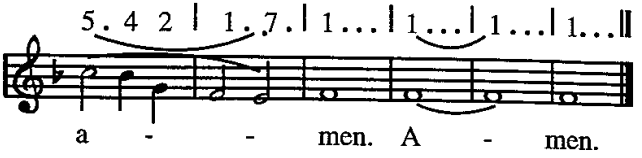


*Musik : Sigismund Neukomm*

847

## 847. Debata Amanta

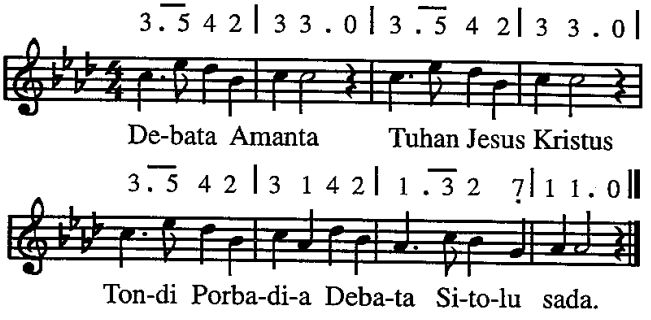


2. Puji Debatanta endehon goarNa,
   hasangapon di Tuhanta ro di salelengna
3. Somba Debatanta, oloi Ibana,
   taradoti ma hata nang lomo ni rohaNa

*Syair : Ogonifumbaba*

*Terj. : Pdt. J.A.U. Doloksaribu.*

*Lagu : Nigeria*

848

## 848. Dison adong huboan Tuhan

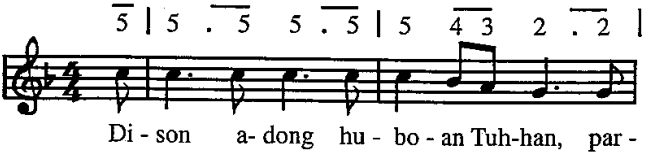

2 2 3 2 4 4 .4 | 3 2 1 2 . 2 2 . 5 |

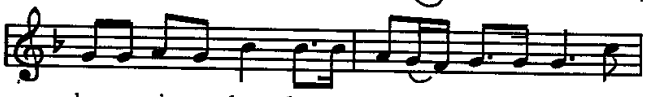

bu- e ni ngo lung-ku na- so tar - dok ni- an. Sa-

5 . 5 5 . 5 | 5 4 3 2 . 2 |

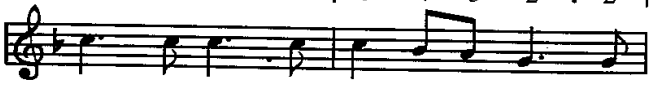

di - a ma ar - ga - na Tu - han mo-

2 2 3 2 4 4 .4 | 3 2 1 2 2 2 . |

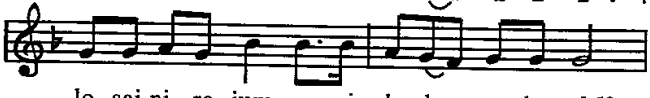

lo -sai ni ra- jum - an si - de deng gan ba saM?

3 . 1 2 .2 1 . 0 2 | 3 . 1 2 . 2 1 0 ||

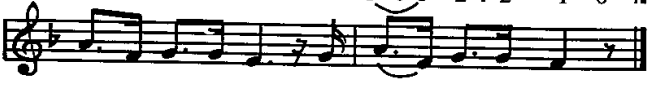

Ja - lo ma Tu han, sai las ma ro - haM.

2. Tanganku na metmet da, Tuhan,
   na so hea mansari dope au on Tuhan;
   rohangku ma hulehon, Tuhan
   na boi pelehononku gabe las ni rohaM,
   jalo ma Tuhan, sai las ma rohaM
3. Huingot do HattaM da, Tuhan,
   ingkon sarihononhon anggim na metmetan;
   ampehon ma tanganMu sangkan,
   itak na otik i unang suda nian,
   jalo ma Tuhan, sai las ma rohaM.

*Syair & Lagu : Pdt. W. Silitonga (Pensilwally), 1986*

849

## 849. Dok mauliate

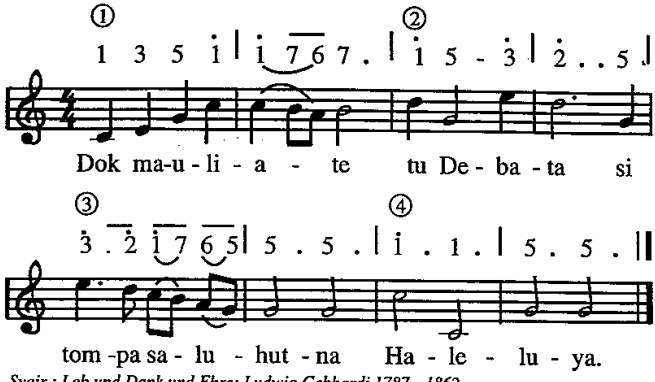


*Syair : Lob und Dank und Ehre; Ludwig Gebhardi 1787 - 1862*
*Terj. : Dcs. Bonaria Hubarat*

850

## 850. Endehon ma Haleluya

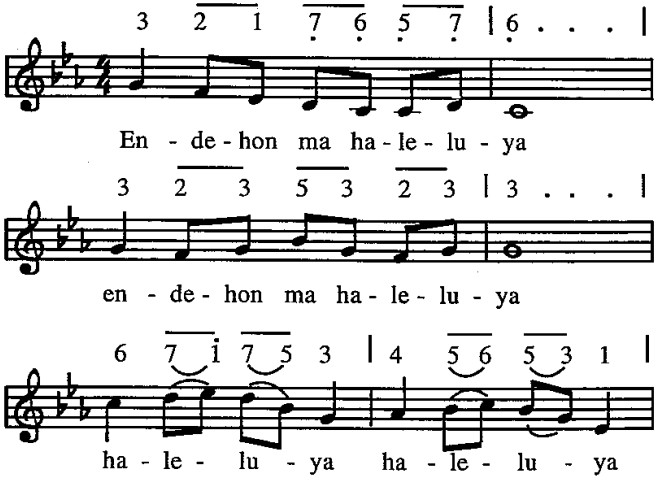

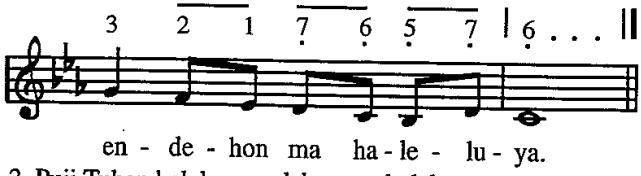


2. Puji Tuhan haleluya endehon ma haleluya
Haleluya, Haleluya, puji Tuhan, haleluya.

*Syair & lagu : Sing haleluya to the Lord, Linda Stassen, 1974*
*Terj. : Pdt. J. A. U. Doloksaribu*

851

## 851. Haleluya (3X)

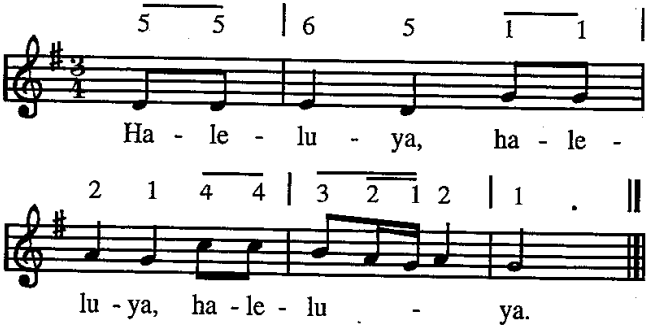


*Syair & lagu : Liturgi Belanda ± 1930*

852

## 852. Haleluya (3X) HKBP

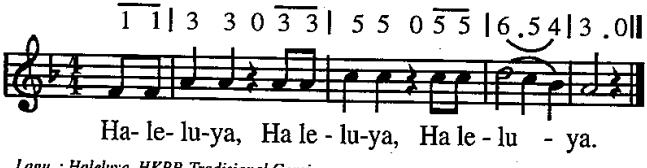


*Lagu : Haleluya, HKBP, Tradisional Gereja*

853

## 853. Haleluya ( 12 x )

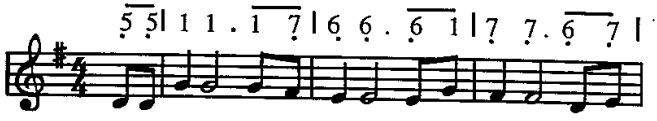


Hale - luya, ha - le - luya, ha - le - lu-ya, ha- le-

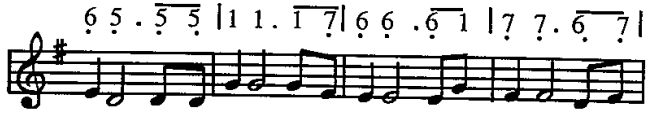


luya, ha - le- luya, ha- le- luya, hale - luya, ha-le-

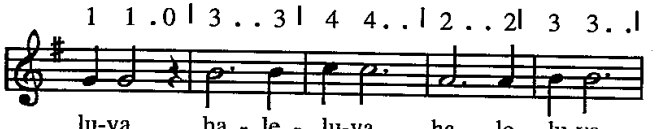


lu-ya, ha - le - lu-ya, ha - le - lu-ya,

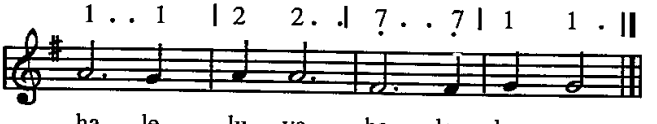


ha - le - lu - ya, ha - le - lu - ya.

*Syair dan lagu: "Alleluya". Jerry Sinclair*

854

## 854. Haleluya puji Tuhan

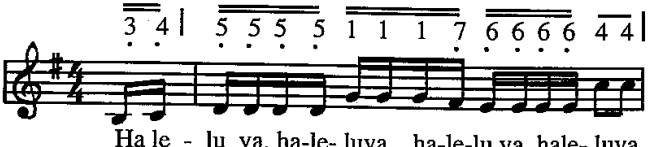


Ha le - lu ya, ha-le- luya, ha-le-lu ya, hale- luya.

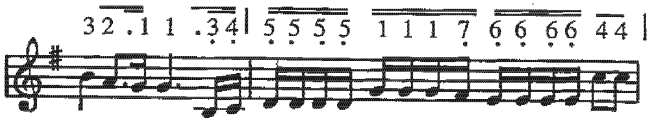


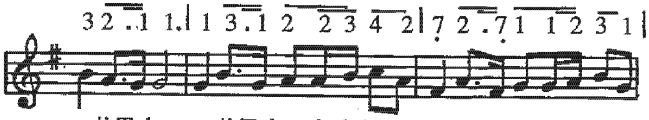


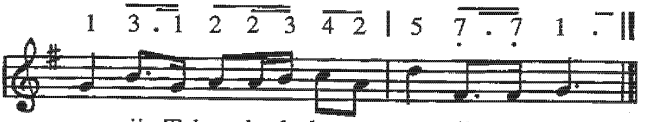


*Syair & lagu : Hallelujah; NN*

855 855. Huboan pelean

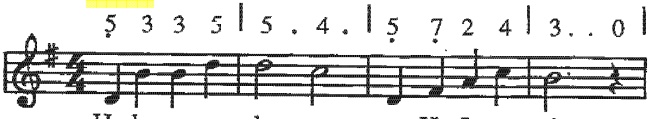


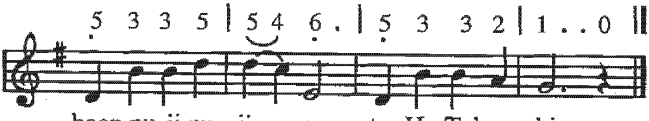


2. Sian las ni roha husombahon i
   na mambaen mamora au di Tuhanki
3. Sian las ni roha tapasahat ma
   angka peleanta i tu Tuhanta da.

*Syair dan lagu : In ons vreugdepolje: H. J. W. Modderman*

*Terj. : Pdt. M. H. Sihite / Pdt. J. A. U. Doloksaribu*

856

## 856. Hupasahat husombahon pelean

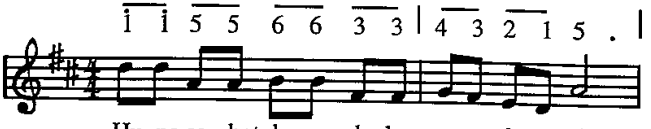


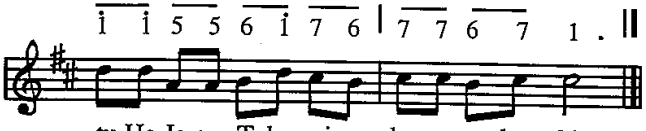


*Syair & lagu : Aku bawa dan berikan: 100 Nyanyian rohani anak-anak*
*Terj. : Pdt. M. H. Sihite / Pdt. J. A. U.: Doloksaribu*

867

## 857. Husomba Ho Tuhan

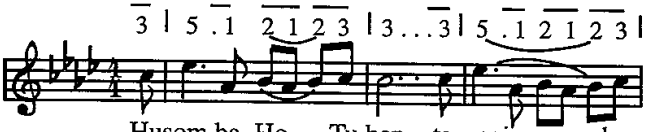


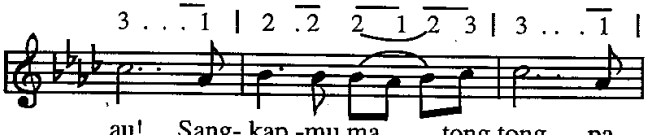


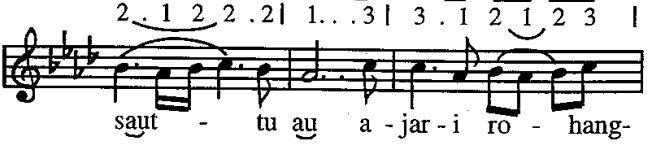

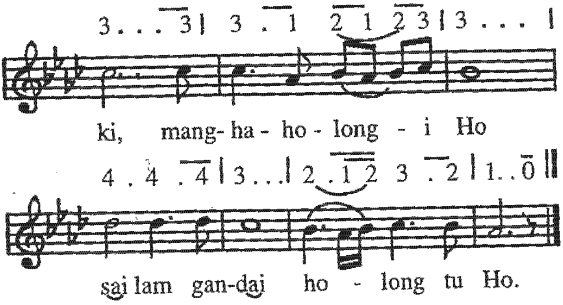


2. Husomba Ho Tuhan, Tangihon au,
mandate tondingki, sungguli au.
ajari rohangki, manghaholongi Ho,
sai lam gandai holong tu Ho.

*Syair & Lagu : Pdt. W. Silitonga (Pensilwally), 1986*

858

## 858. Jesus Kristus

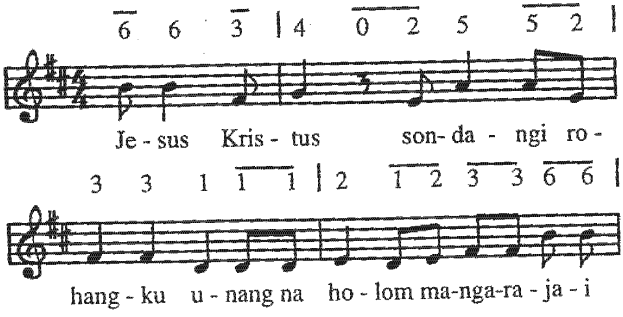

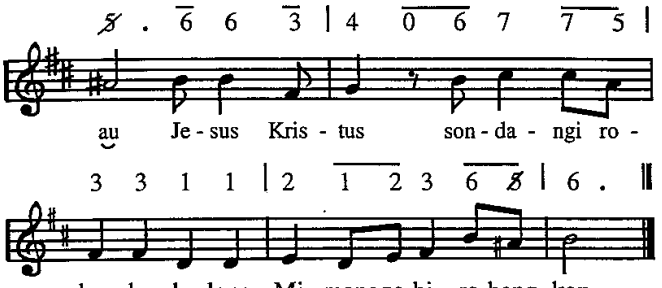


2. Jesus Kristus sondangi rohangku,
   unang na holom mangarajai au
   Jesus Kristus, sondangi rohangku
   sai TondiM ma manggomgomi au.
3. Jesus Kristus sondangi rohangku
   unang na holom mangarajai au,
   Jesus Kristus sondangi rohangku.
   sai dameM mangaramoti au.

*Syair : Jesus le Christ : Agustinus*
*Terj. : Pdt. J.A.U. Doloksaribu.*
*Lagu : Jacques Berthier*

859

## 859. Mauliate ma Tuhan

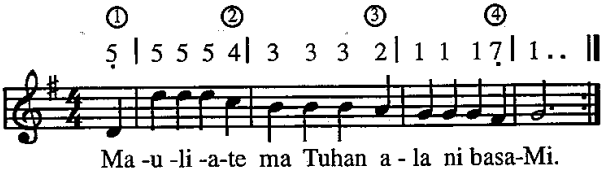


2. Panganon nang inumon nang sude ni lehonMi.
3. Puji Tuhan, puji Tuhan, Puji Tuhan. Amien.

*Syair : Voor al uw goede gaven, heer/For health and strenght;*
*Kanon Bolanda*
*Terj. : Biv. M. H. Sitorus*

860

## 860. Mauliate, Puji Tuhan

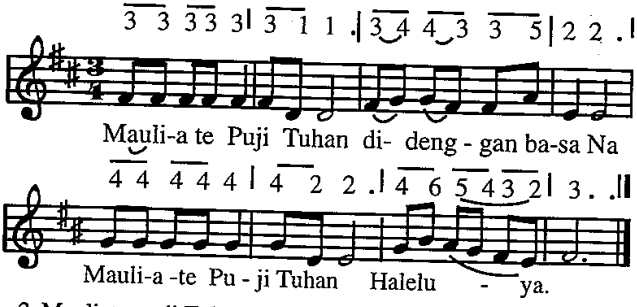


2. Mauliate, puji Tuhan, di panarihonNa,
   mauliate, puji Tuhan, haleluya.
3. Mauliate, puji Tuhan, asi do rohaNa,
   mauliate, puji Tuhan, haleluya.
4. Mauliate, puji Tuhan, holong do rohaNa,
   mauliate, puji Tuhan, haleluya.

*Syair dan lagu : Confitemini Domino*
*Terj. : Pdt. J.A.U. Doloksaribu*

861

## 861. Tuhan asi rohaM

*Ps. 51:13; Luk. 18:13*

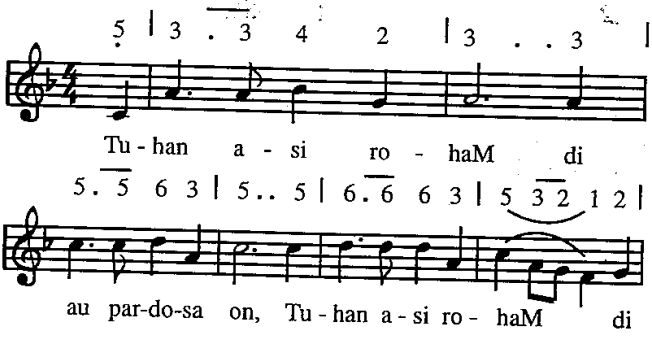

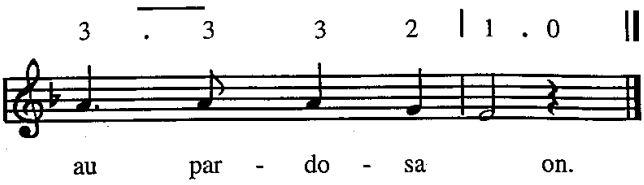


*Syair & Lagu : Pdt. J.A.U. Doloksaribu*

862

## 862. Tuhan Jesus Kristus asi ma rohaM

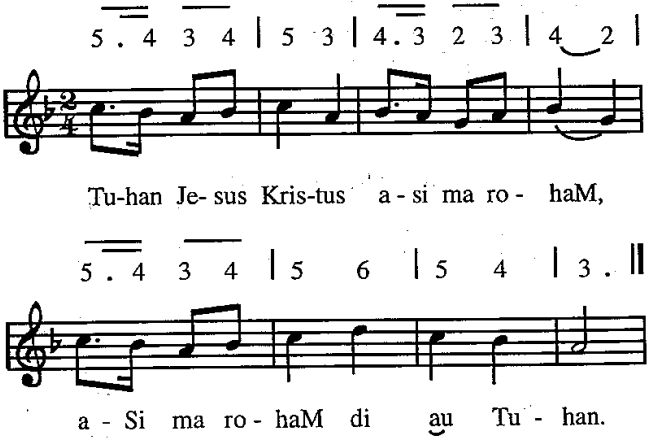


*Syair : Kyrie Eleison*

*Terj. : Pdt. J.A.U. Doloksaribu*

*Lagu : Amerika abad 18*

863

## 863. Sangap di Debata

1 1 . 1 2 3 | 2 1 2 3 3 3 |

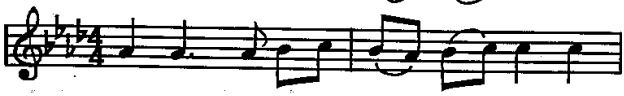

Sa- ngap di De-ba - ta A - man - ta,

1 1 . 1 2 3 | 3 . 3 . |

sa - ngap di Je - sus Kris - tus,

1 1 . 1 2 3 | 2 1 2 3 2 2 |

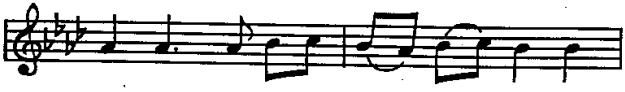

sa - ngap di Ton-di Por - ba - di - a.

7 . 7 7 1 2 7 | 1 . 1 . ||

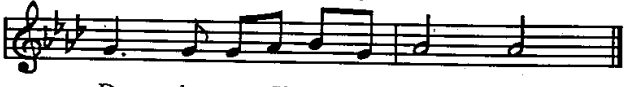

De - ba - ta Si - to - lu sa - da.

*Syair : Pdt. J.A.U. Doloksaribu*

*Lagu :Tumba, Tradisional Batak Toba*

ENDE PARUJUNGAN

## 864. Oikumene (Ende UEM*)

5 | 5 5 5 5 5 3 2 |

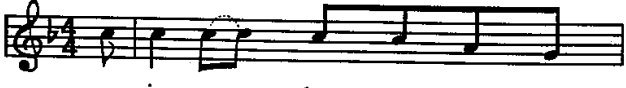

a - sing pe ha - ta nang lu

1 1 1 0 2 | 3 3 3 3 3 1 3 |

at - ta be, mar - ra-gam ru - pa nang a -

2 2 2 0 5 | 5 5 5 5 3 2 | 1 3 3 0 3 |

dat-ta be. Sa - da do De-ba-tan-ta, i-ngot be, na-

3 3 3 1 3 2 2 | 1 2 3 0 3 |

mar - ha - ha ang -gi hi - ta sa - su - de, di

3 3 1 3 2 2 | 1 . 0 0 || 1 . . . | 1 . . . ||

Kris tus sa-da hi-ta be, A - men

2. UEM do parsadaan ni hita on,
   pajongjong dame diportibion,
   patindang hatigoran i sintong,
   pararat harajaonNa di son,
   sahat tu liat tano on.
3. Hita pinilit ni Tuhanta i,
   urupi ma dongan na pogos i,
   palua angka na tarrante i,
   tabean marnida na mapitung i,
   apuli na mardangol i,

*Syair / Lagu : Pdt.J.A.U. Doloksaribu 2003*

** UEM : United Evangelical Mission manang Rheinische Mission (RMG) na jolo.*